

Künstler-Leben.

WALZER
O.P. 316.

für das
Cello-Solo

Ms. US.

03/03/2016

JSH

von
JOHANN STRAUSS

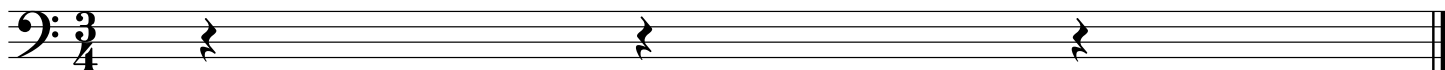
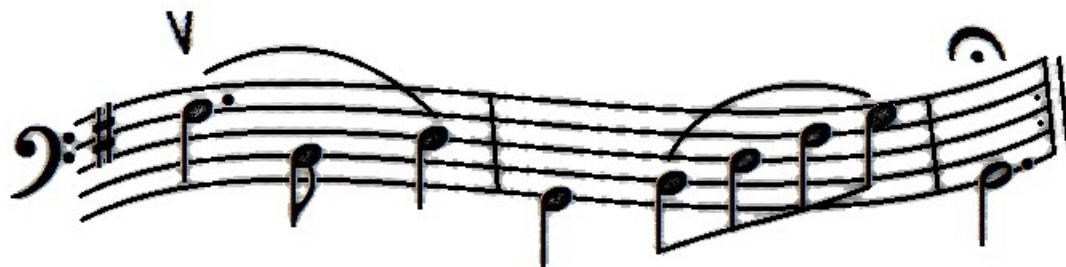

Kunstler-Leban

Introduction

Strauss

Andante

6

10

14

18

Waltz

23

28

33

2

Künstler-Leban

Walzer 1

Strauss

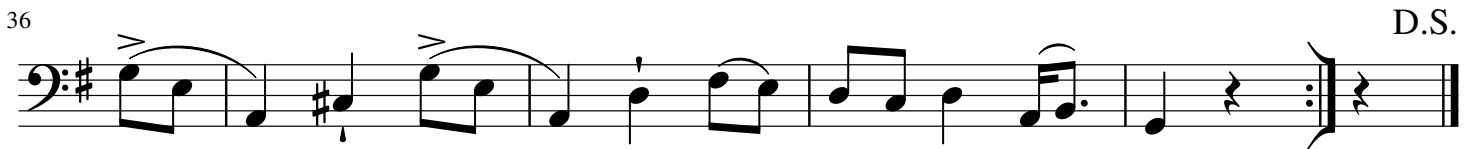
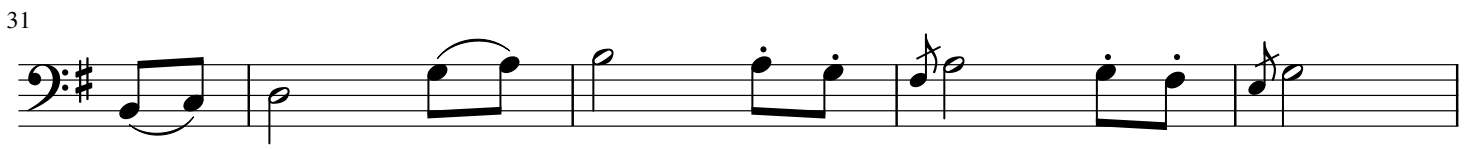
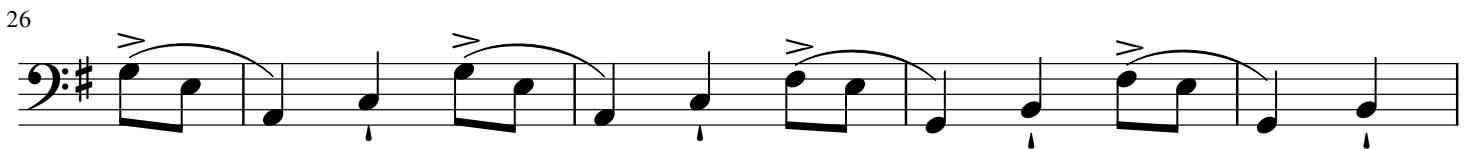
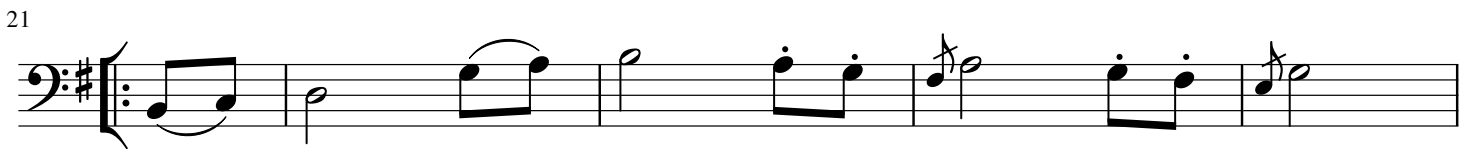
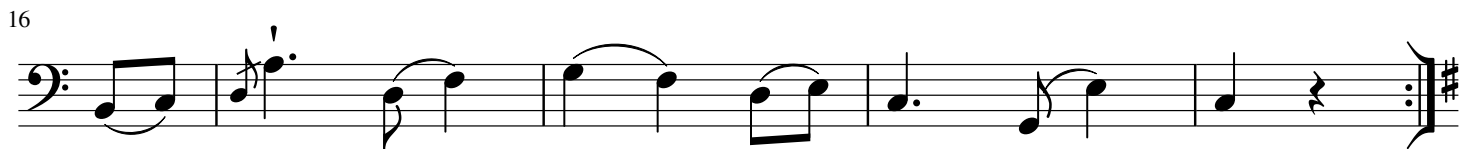
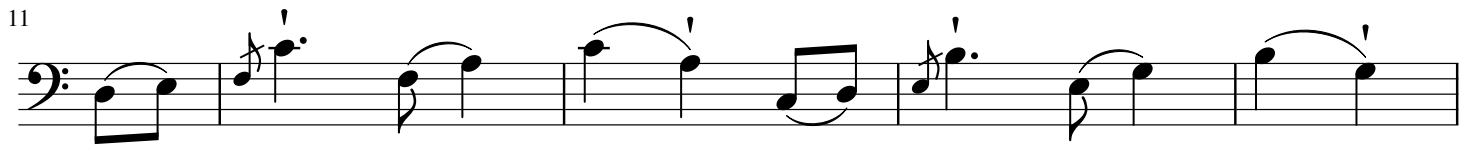
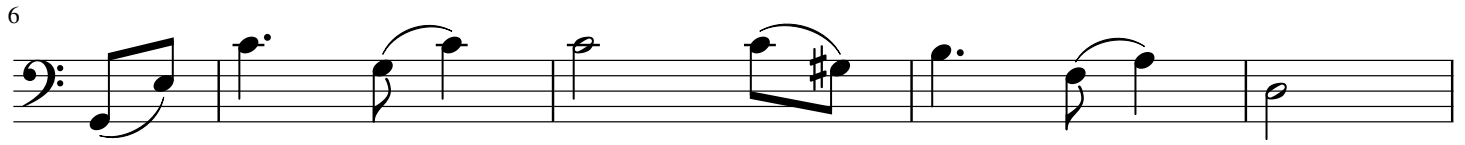
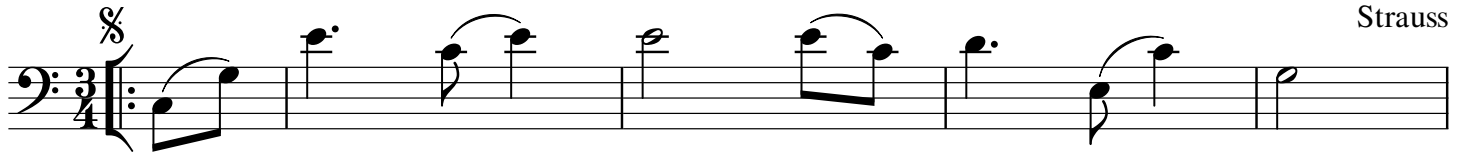

D.S.

Künstler-Leban

Walzer 2

Strauss

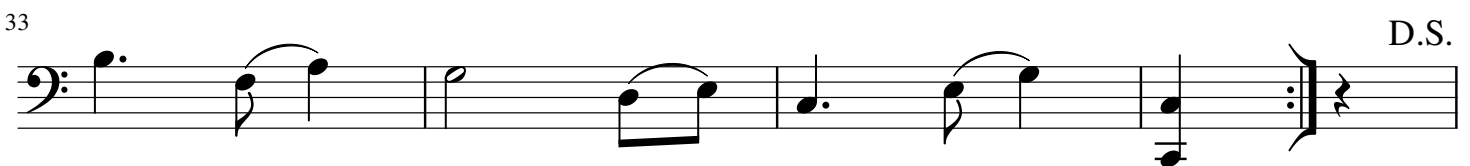
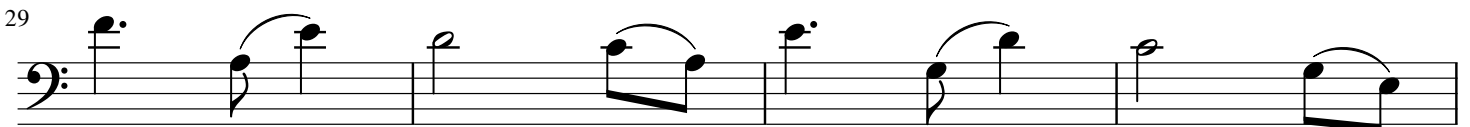
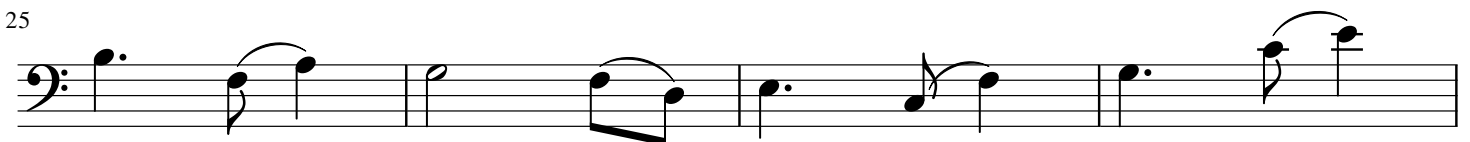
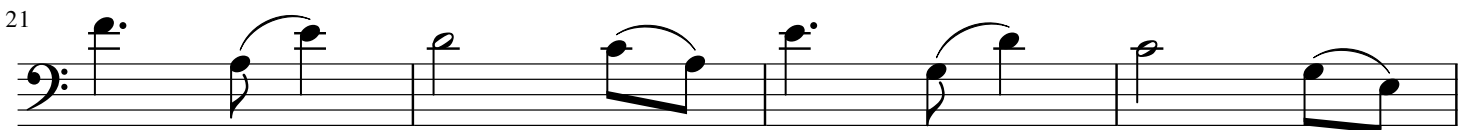
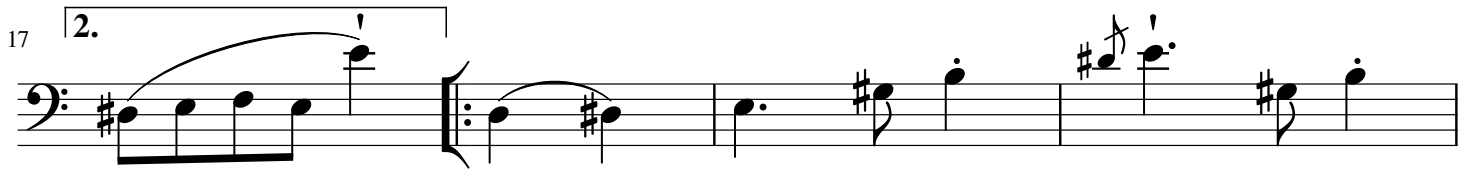
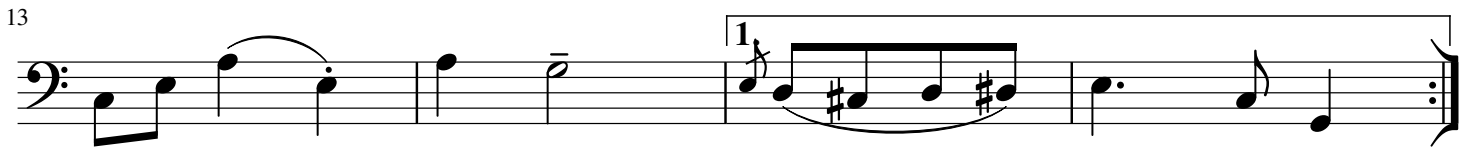
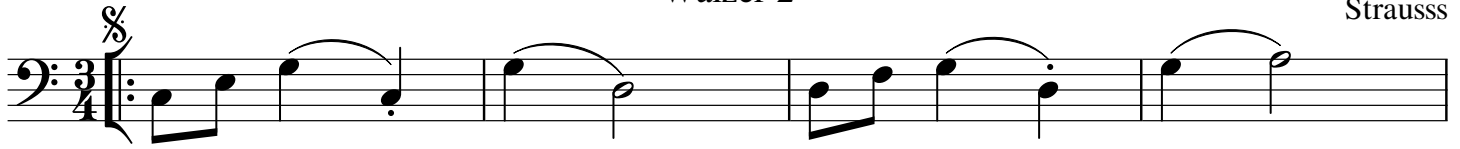

Künstler-Leban

Walzer 3

Strauss

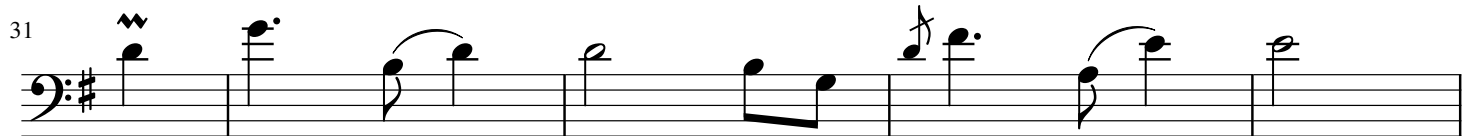
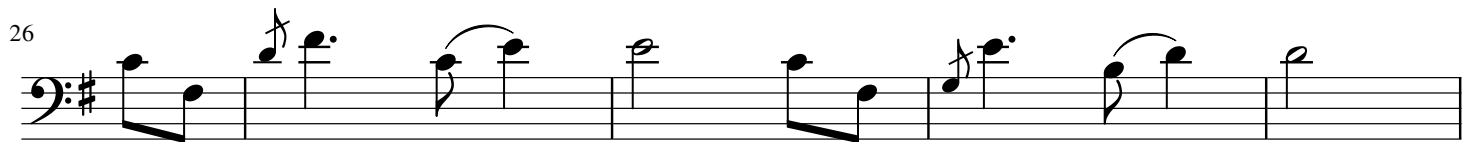
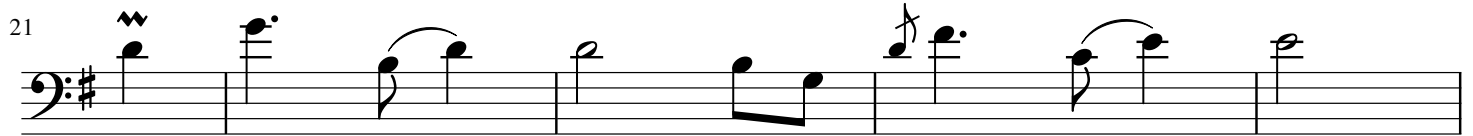
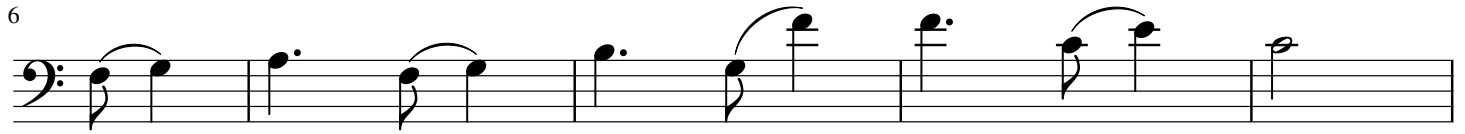
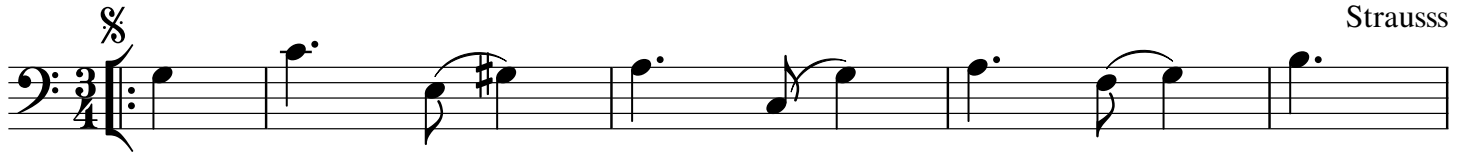

Künstler-Leban

Walzer 4

Strauss

Künstler-Leban

Walzer 5

Strauss

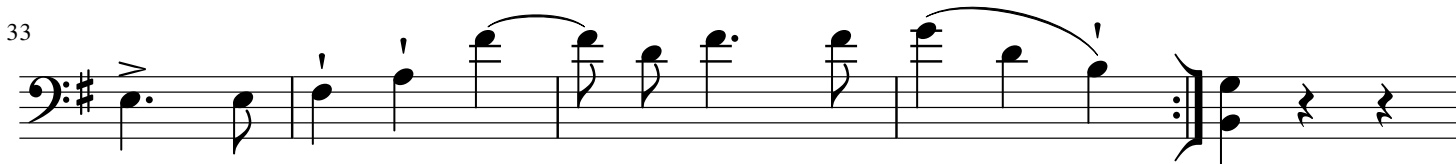
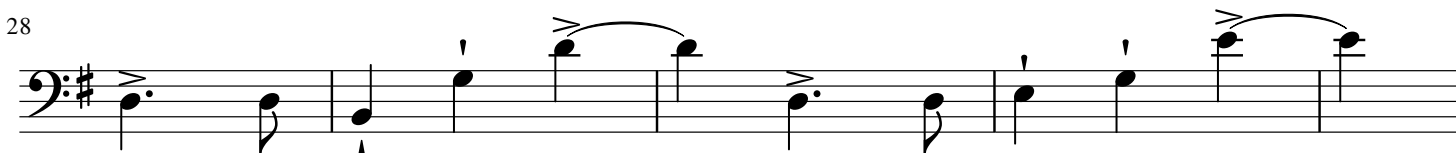
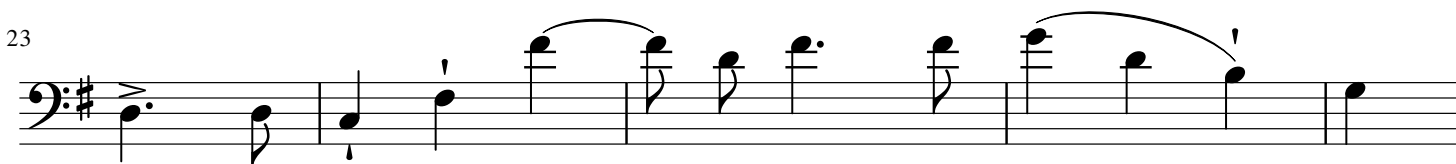
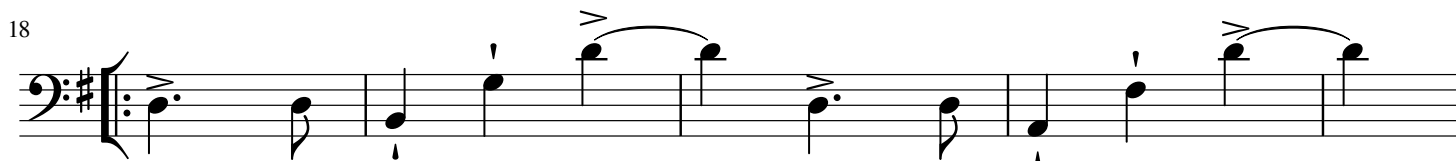
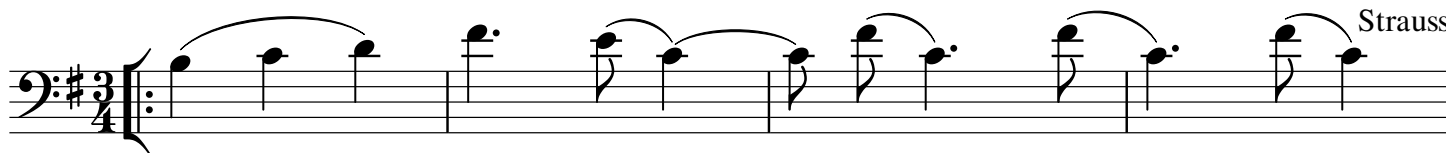

Kunstler-Leban

Coda

Strauss

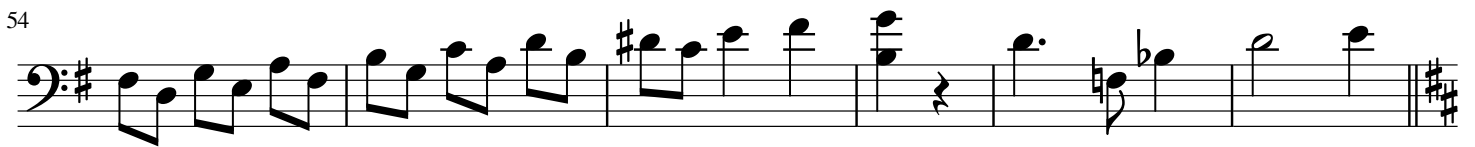
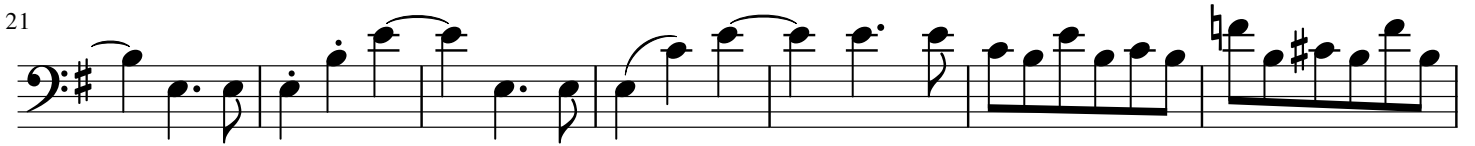
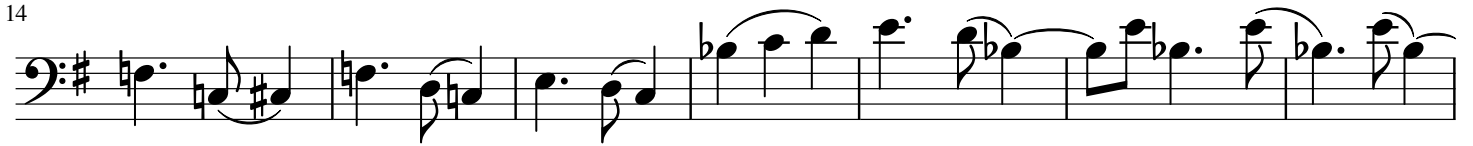
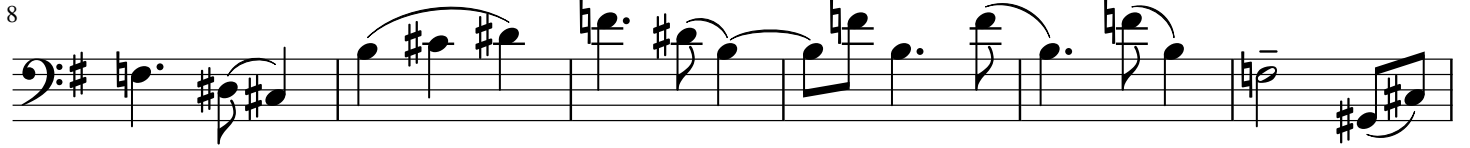

Kunstler-Leban

Coda Continued

Strauss

66

72

78

84

90

96

102

108
