

JSH

US, MS

05/10/2017

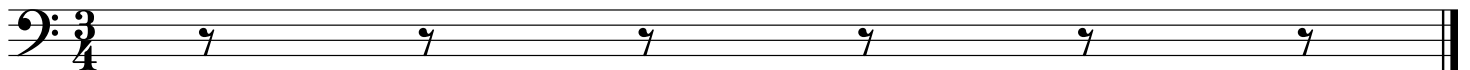

# Patronessen

Andante Introduction Strauss

1

6

11

16

21

26

31 Walzer

35

39

43

# Patronessen

## Walzer 1

Strauss

1

5

9

13

17

21

25

29

33

37

41

45

Fine

D.S.

# Patronessen

Walzer 2

Strauss

1

6

11

16

21

25

29

33

# Patronessen

## Walzer 3

Strauss

6

11

16

21

26

31

36

41

46

50

54

# Patronessen

Walzer 4

J. Strauss

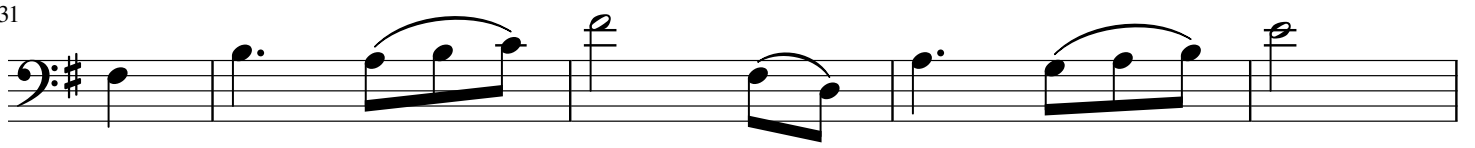
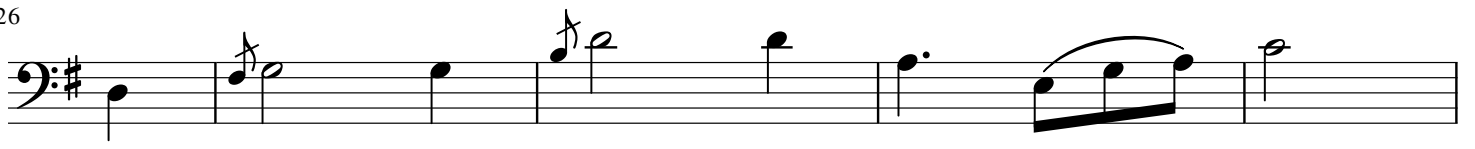
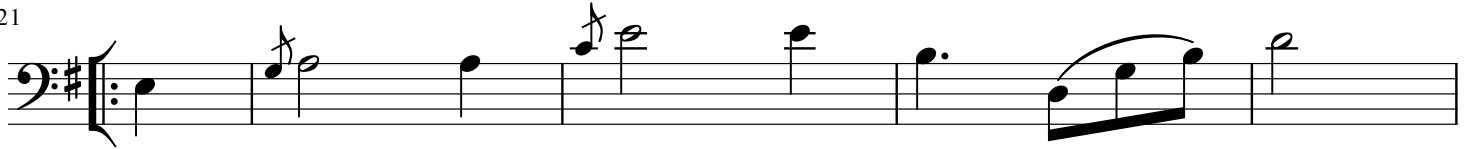
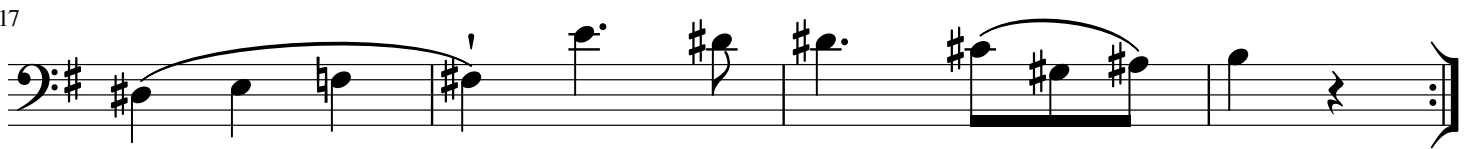
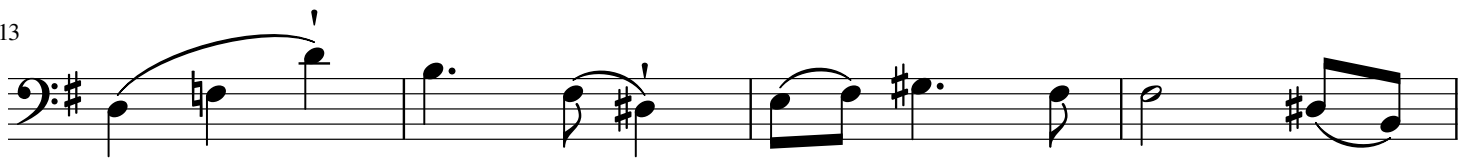
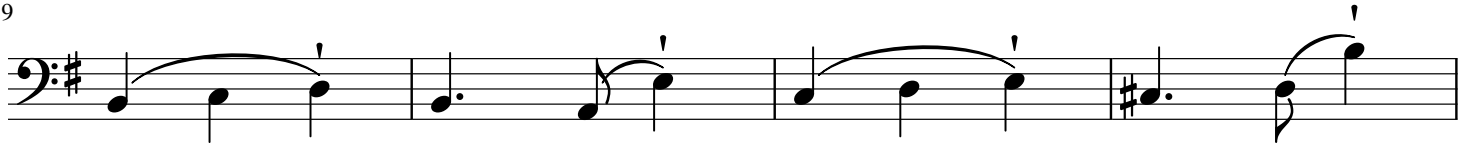
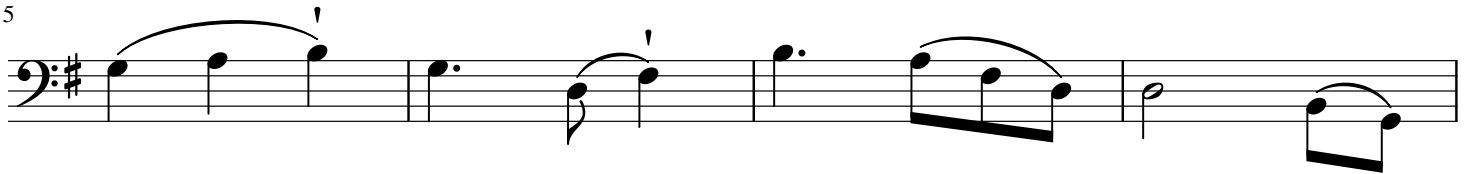

# Patronessen

## Walzer 5

Strauss

1

5

9

13

18

23

28

33

# Patronessen

Coda Continued

Strauss

Eleventh staff of music, measures 42-45. Continuation of the melody.

Twelfth staff of music, measures 46-49. Continuation of the melody.

# Patronessen Coda Continued

Strauss

50

54

58

62

66

70

74

78

82

86

90

95
