

Mirko Andrea Calcaterra

Arranger, Composer, Interpreter

Italia, Mascalucia(CT)

Artist page : <http://www.free-scores.com/Download-PDF-Sheet-Music-preterosso90.htm>

About the piece

Title: Perpetuum mobile
Composer: Strauss II, Johann
Arranger: Calcaterra, Mirko Andrea
Copyright: Copyright © Mirko Andrea Calcaterra
Publisher: Calcaterra, Mirko Andrea
Instrumentation: Woodwind quintet : Flute, Clarinet, Oboe, Horn, Bassoon
Style: Classical

Mirko Andrea Calcaterra on [free-scores.com](http://www.free-scores.com)

LICENSE

This sheet music requires an authorization :

- for public performances
- for use by teachers

Buy this license at :

<http://www.free-scores.com/license?p=apt6mR0FCs>

- share your interpretation
- comment
- pay the licence
- contact the artist

Prohibited distribution on other website.

Perpetuum Mobile

Joahn Strauss II
Trasc. M.A.Calcatterra

Presto

Flauto
Oboe
Clarinetto in Bb
Corno in F
Fagotto

7

f *mf* *f* *mf* *p* *p*

14 (tr)

sf *f*
sf *mf*
sf *f*
sf
sf *mf*

22

sf *mf*

29

sf *sf* *sf* *f* *p*
sf *sf* *sf* *f* *mf*
f *p*
f *p*

36

42

47

52

58

65

71

mf

77

mf

85

p

pp

93

mf

p

p

p

99

f

sf

sf

sf

f

105

p

pp

mf

f

mf

p

111

116

122

128

134

142

150

157

165

173

mf
p
mf
p
p

178

ff
ff
ff
ff
ff

185

f
mf
p
p

192

200

206

pp
d.c. battute da 1 a 4
uscendo di scena...

Perpetuum Mobile

Flauto

Joahn Strauss II
Trasc. M.A.Calcaterra

Presto

77 **16** *mf*

98 *f sf sf*

105 *p*

111

116 *f*

122 *mp*

129 **8** *p*

144 *f*

152 *f*

159

168 *mf*

175

180

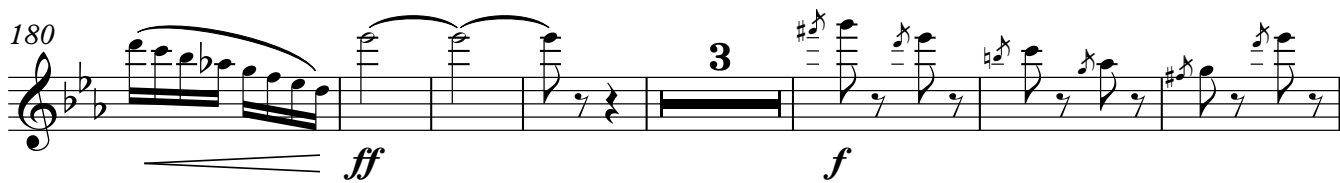

ff *f*

190

p

199

mf *p*

206

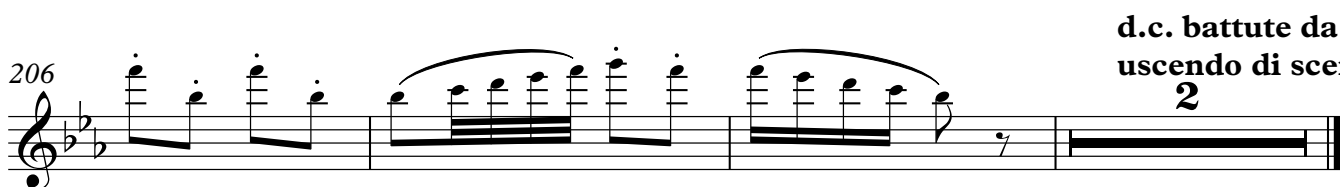

2

d.c. battute da 1 a 4
uscendo di scena...

Perpetuum Mobile

Oboe

Joahn Strauss II
Trasc. M.A.Calcaterra

Presto

9

16

24

32

42

52

59

73

80

f *f*

mf *f* *p*

sf *mf*

sf *sf* *sf*

p *pp*

mf

mf *mf*

p *pp*

mf

8

8

93

p

101

sf f sf

109

pp

117

mf

124

mp

131

p

147

f

156

f

164

pp

172

p < ff

184

mf

193

p

201

mf *pp*

209

2

**d.c. battute da 1 a 4
uscendo di scena...**

Perpetuum Mobile

Clarinetto in B \flat

Joahn Strauss II
Trasc. M.A.Calcaterra

Presto

Clarinetto in B \flat

55 *mf* *mf* *p* *p*

62 *pp*

70 *mf*

78 *p*

86 *p*

95 *sf* *sf* *f*

105 *mf*

115 *p*

124 *mp*

130 *pp*

139 *p*

148

f

2

3

156

f

164

pp

172

mf

178

ff

185

p

193

p

202

pp

209

**d.c. battute da 1 a 4
uscendo di scena...**

Perpetuum Mobile

Corno in F

Joahn Strauss II
Trasc. M.A.Calcaterra

Presto

8

9

17

25

33

41

50

58

66

74

V.S.

2 83 **8** Corno in F *p*

100
108 *f* *p*

118 *mp*

126 **4**

137 *p* *p*

145 *f*

153 **16** *p*

175 *ff*

184 **3** *p*

194 *p* **4**

209 **2** *d.c. battute da 1 a 4 uscendo di scena...*

Perpetuum Mobile

Fagotto

Joahn Strauss II
Trasc. M.A.Calcaterra

Presto

73

81

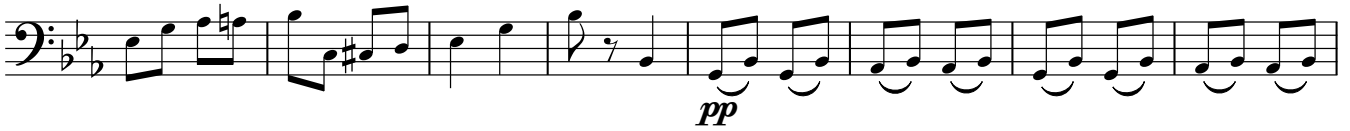

89

97

106

114

123

131

139

147

155

163

9

p

179

ff

187

9

p

204

pp

209

pp

d.c. battute da 1 a 4
uscendo di scena...