

Schwärmerien.

CONCERT-WALZER

für Pianoforte von

JOHANN STRAUSS.

253^{tes} Werk

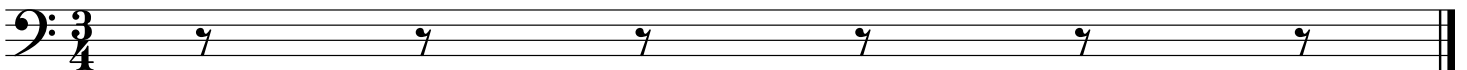
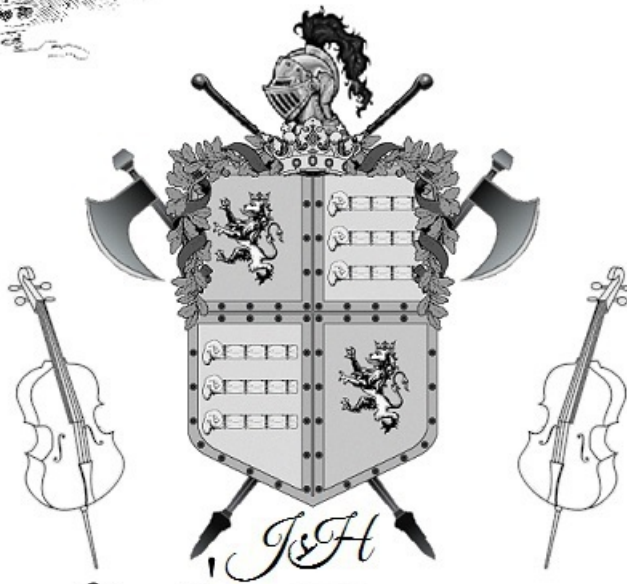

Schwarmereien

Introduction

Strauss

Moderato

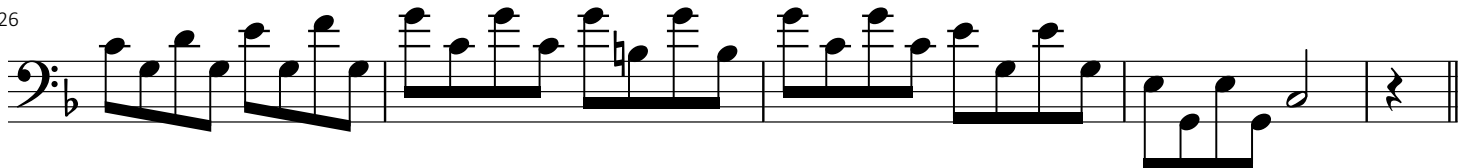

Schwarmereien

Introduction Continued

Strauss

31

36

41 Waltz

46

51

56

Schwarmereien

Walzer 1

Strauss

Eingang

Walzer

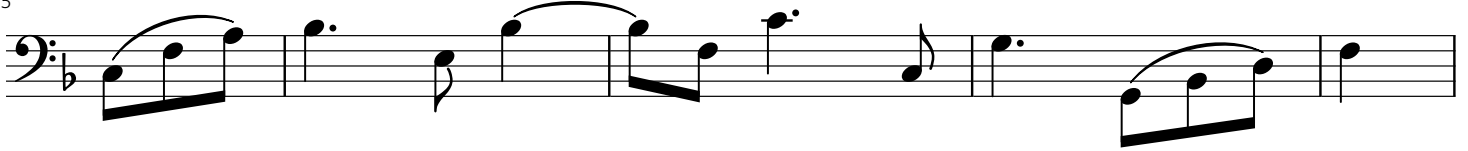

10

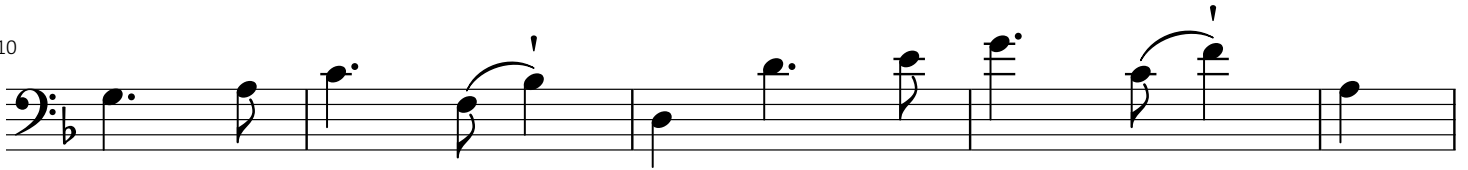

15

20

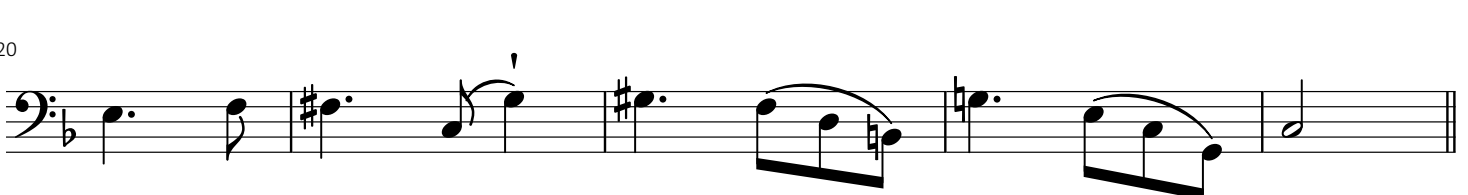

25

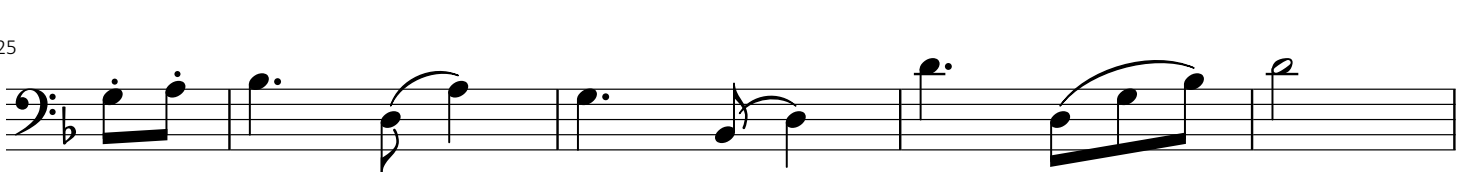

30

35

Schwarmereien

Walzer 1 Continued

Strauss

40

45

50

55

60

65

70

75

Schwarmereien

Walzer 2

Strauss

6

6

11

16

21

26

30

34

Schwarmereien

Walzer 3

Strauss

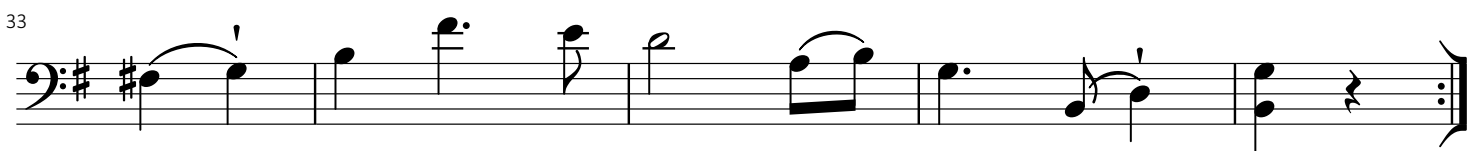
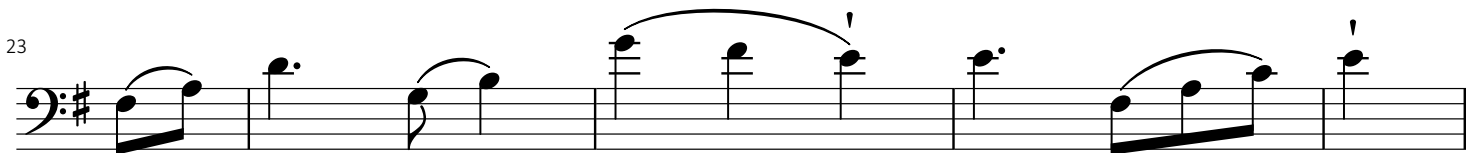
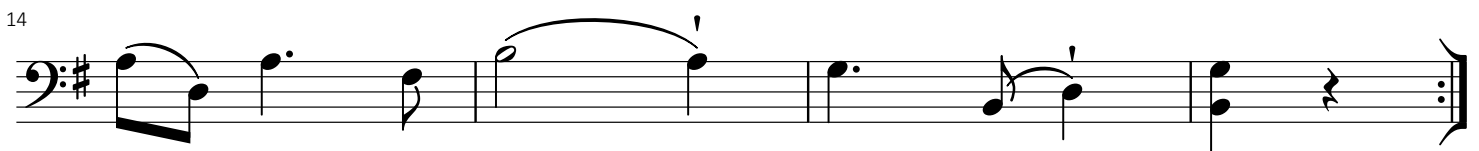
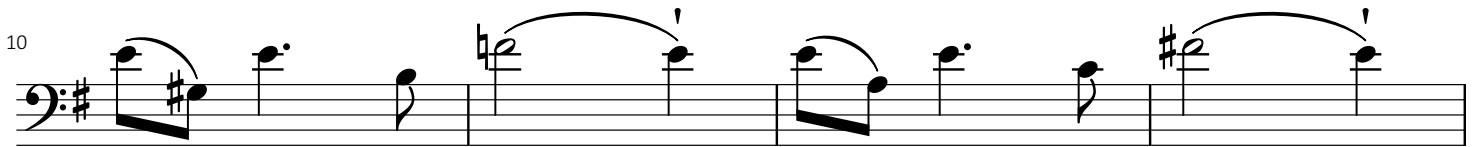
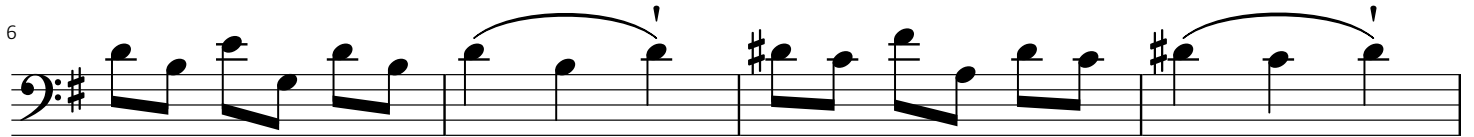

Schwarmereien

Eingang Walzer 4 Strauss

6 Walzer

10

14

18

22

26

30

34

Schwarmereien

Walzer 5

Strauss

6

11 **1.**

16

21 **2.**

26 **Fine**

31

37

43

49

55

59 **D.S.**

Schwarmereien

Finale

Strauss

1

6

11

16

21

26

31

36

40

45

49

53

Schwarmereien

Finale Continued

Strauss

57

61

65

69

73

77

81

85

90

95

100

105