

# TROMPETEN-WALZER

für das

## SOLO CELLO

von

# Joh. Strauß's.

13<sup>tes</sup> Werk.

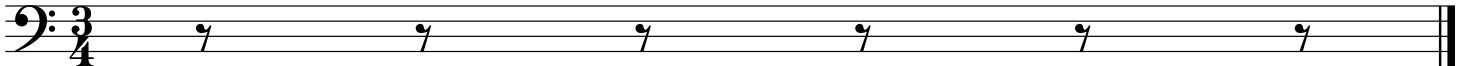
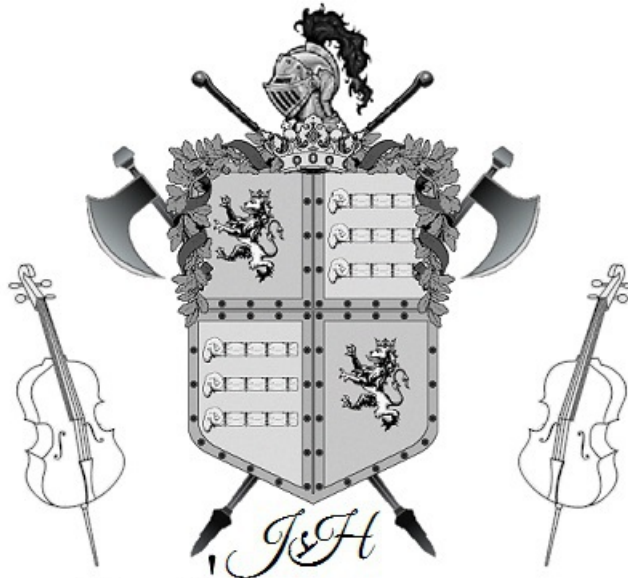

# Trompeten

Walzer 1

Strauss

# Trompeten

## Walzer 2

Strauss

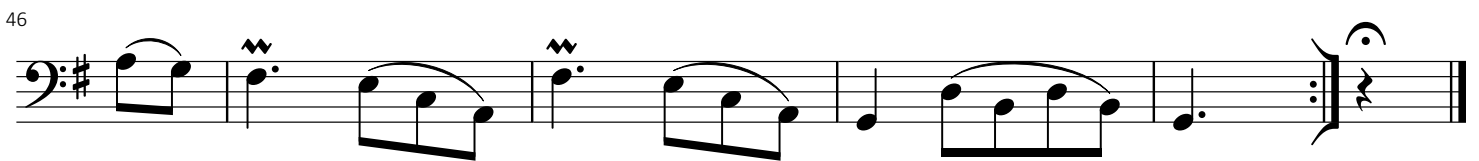
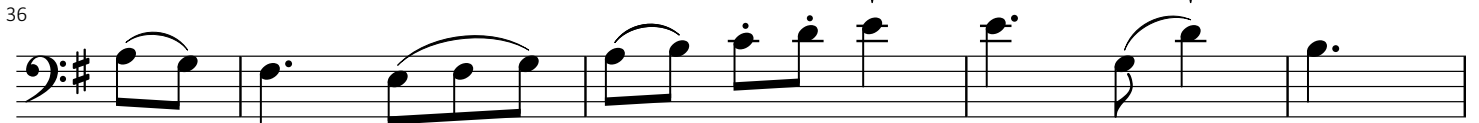
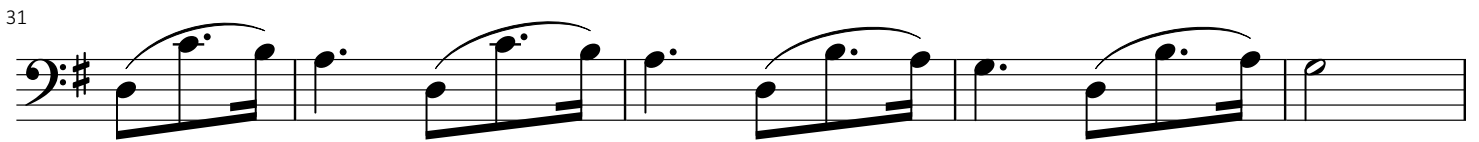
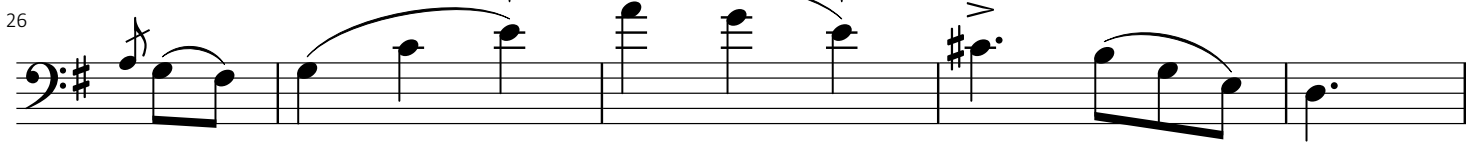
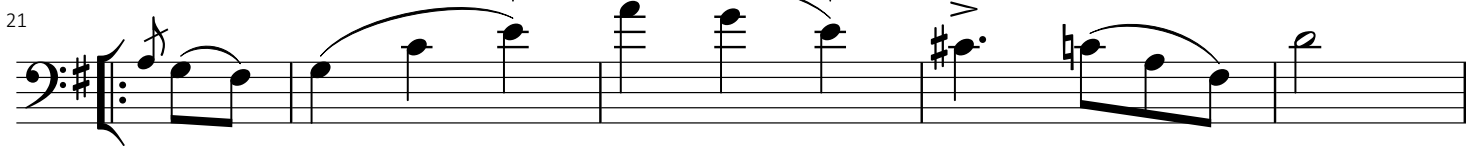
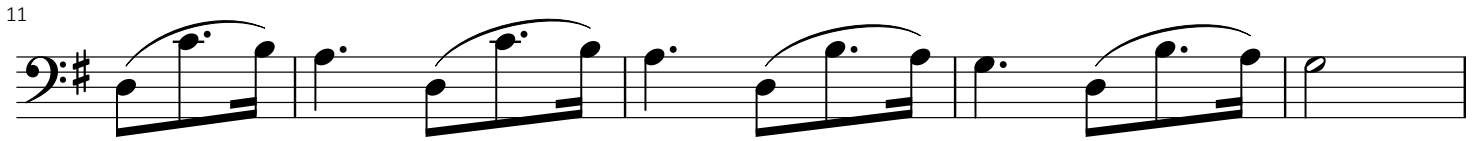
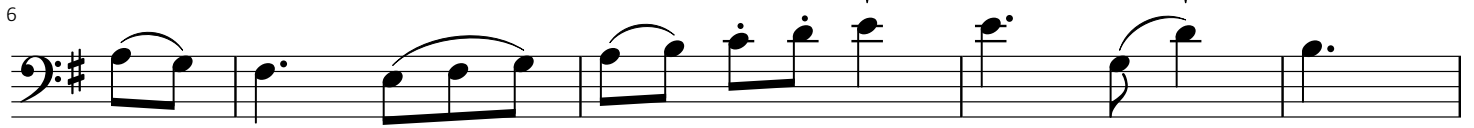

# Trompeten

## Walzer 3

Strauss

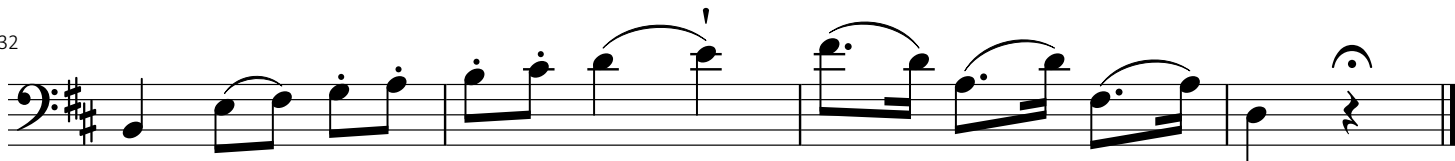
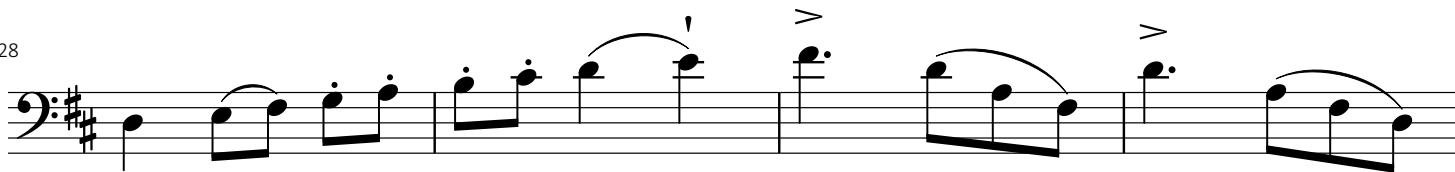
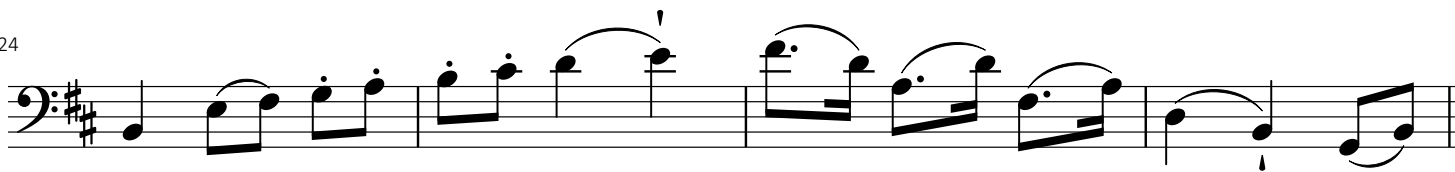
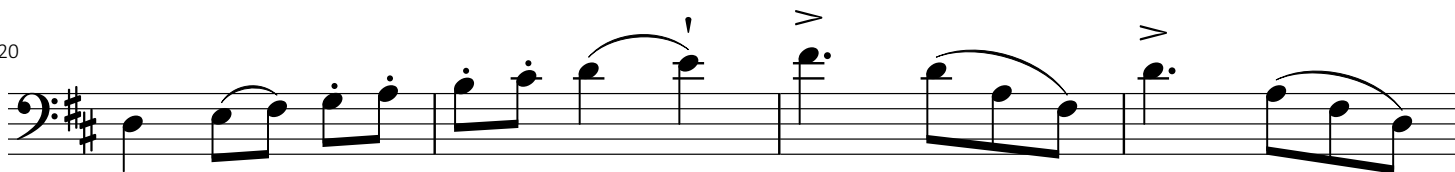

# Trompeten

## Walzer 4

Strauss

6

10

14

18

22

26

30

34

38

42

46

# Trompeten

## Walzer 5

Strauss

6

10

15

# Trompeten

## Walzer 6

6

11

16

# Trompeten

Coda

Strauss
