

Wahlstimmen

Maestoso Moderato

Introduction

Strauss

1 2 3 4

5 6 7 8

9 10 11 12

13 14 15 16

17 18 19 20

21 22 23 24

25 26 27 28

Walzer

29 30 31 32

Wahlstimmen

Walzer 1

Strauss

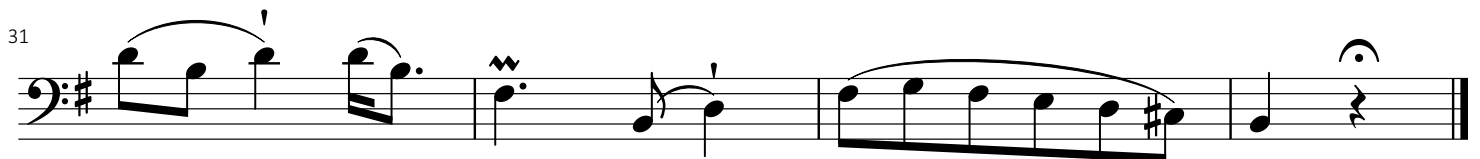
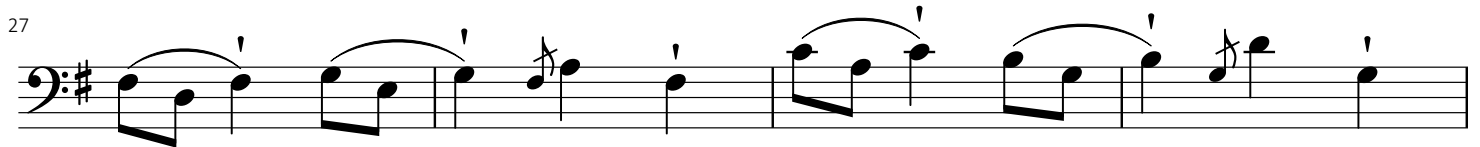
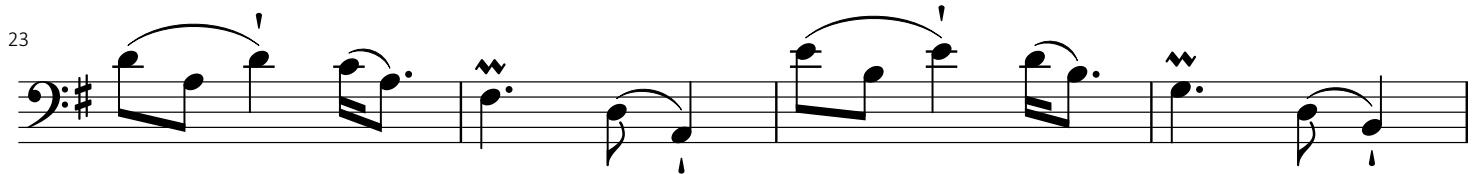
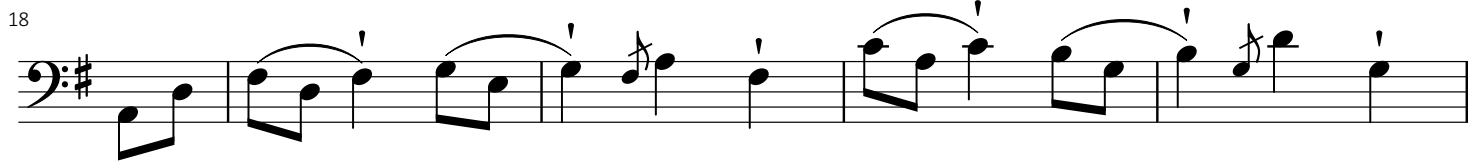

Wahlstimmen

Walzer 2

Strauss

5

9

13

18

23

27

31

4

Wahlstimmen

Walzer 3

Strauss

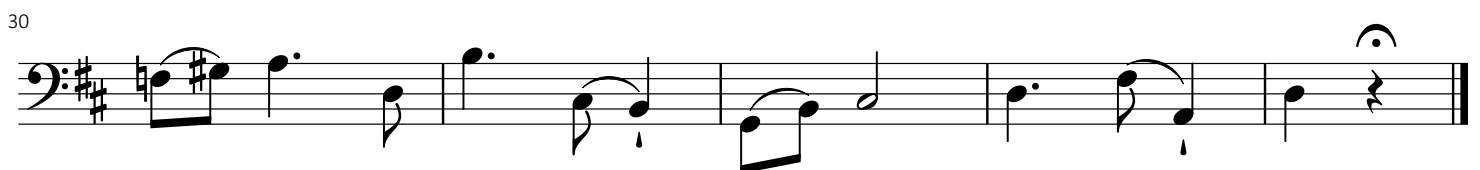
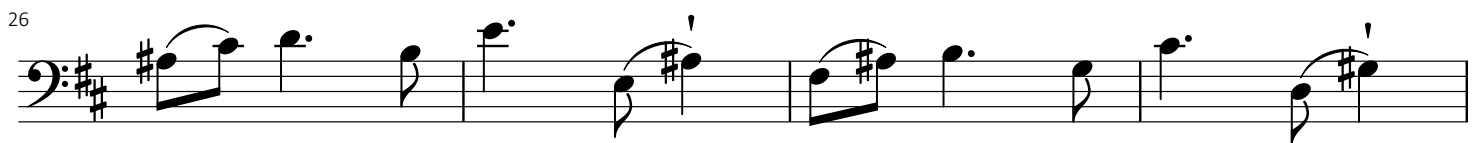
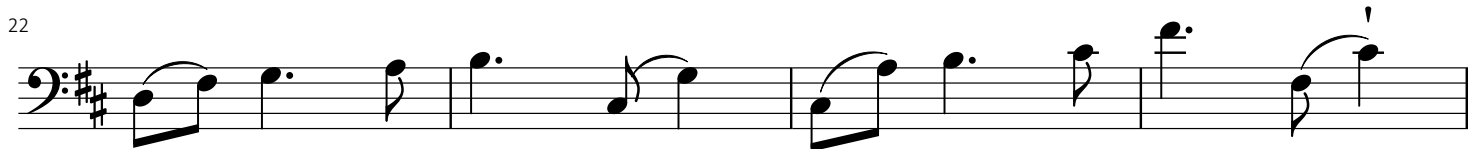
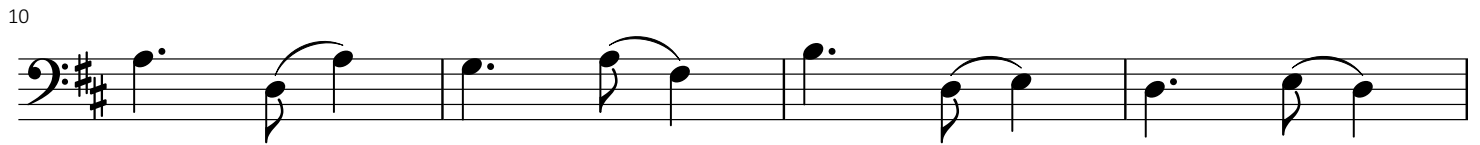
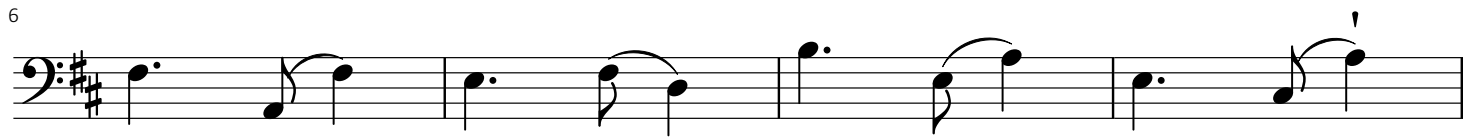

Wahlstimmen

Walzer 4

Strauss

Wahlstimmen

Walzer 5

Strauss

5

9

13

18

22

26

30

Wahlstimmen

Coda

Strauss

Eleventh staff of music, bass clef, key signature of two sharps, 3/4 time signature. It begins with a half note G2, followed by quarter notes A2, B2, and C3, then a half note D3, and ends with a quarter note E3.

Twelfth staff of music, bass clef, key signature of two sharps, 3/4 time signature. It begins with a half note G2, followed by quarter notes A2, B2, and C3, then a half note D3, and ends with a quarter note E3.

Wahlstimmen

Coda Continued

Strauss

55

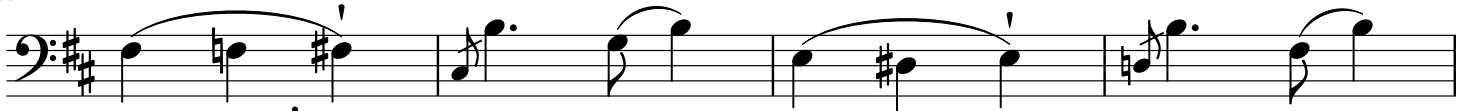

59

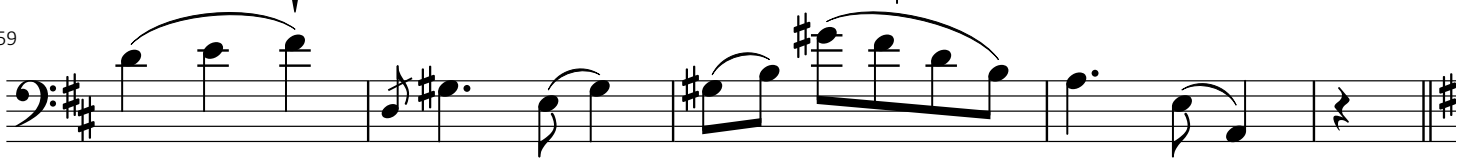

64

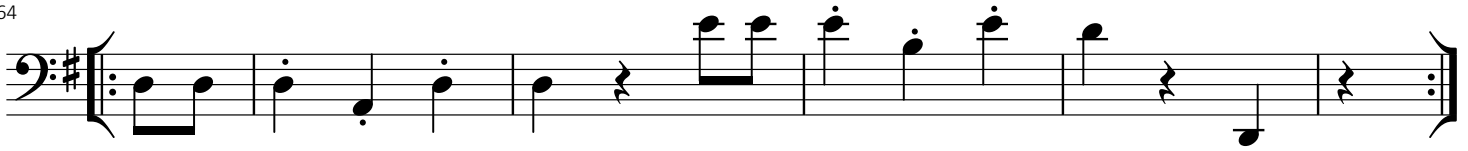

70

74

78

82

86

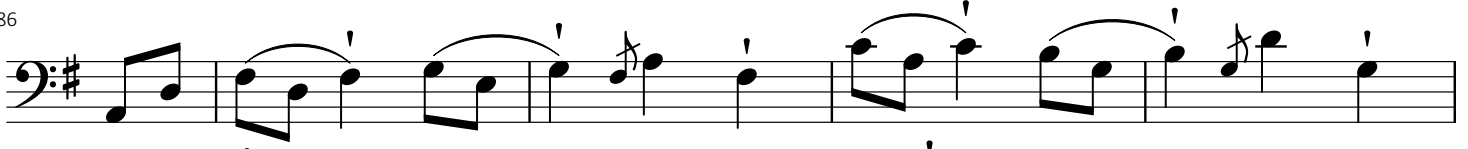

91

95

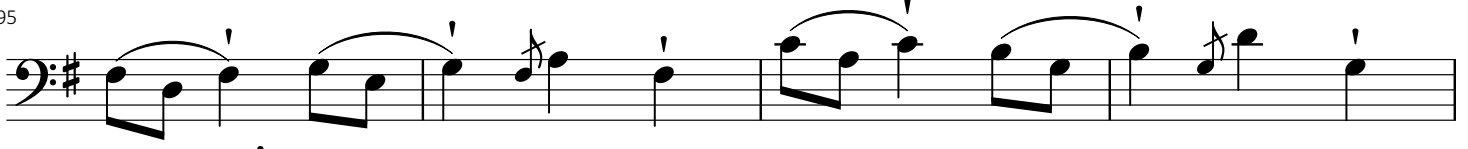

99

103

