

Wiener-Carneval-Walzer

für das
Solo = Cello

von

JOHANN STRAUSS.

3^{te} Lieferung
der Tänze

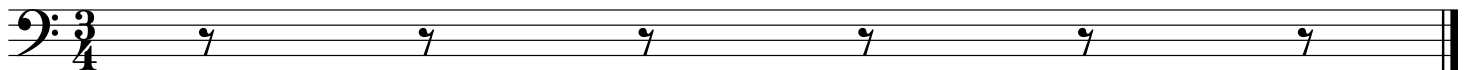
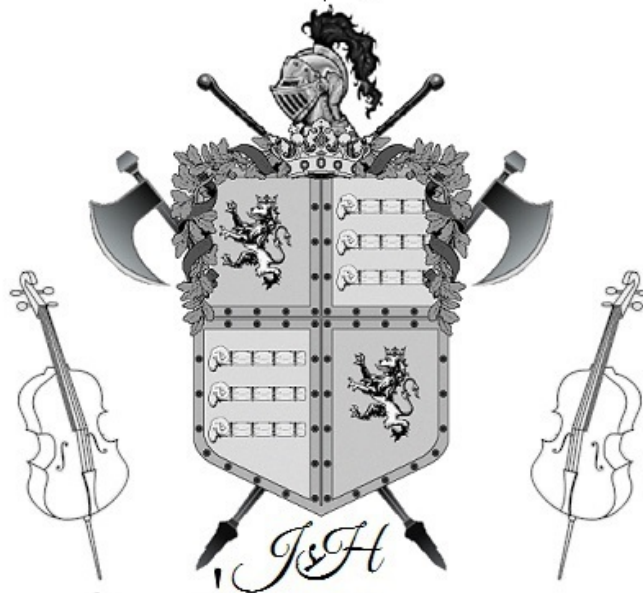

Weiner-Carneval

Walzer 1

Strauss

Weiner-Carneval

Walzer 2

Strauss

Weiner-Carneval

> Walzer 3

Strauss

6

10

15

Weiner-Carneval

Walzer 4

Strauss

7

12

17

Weiner-Carneval

Walzer 5

Strauss

6

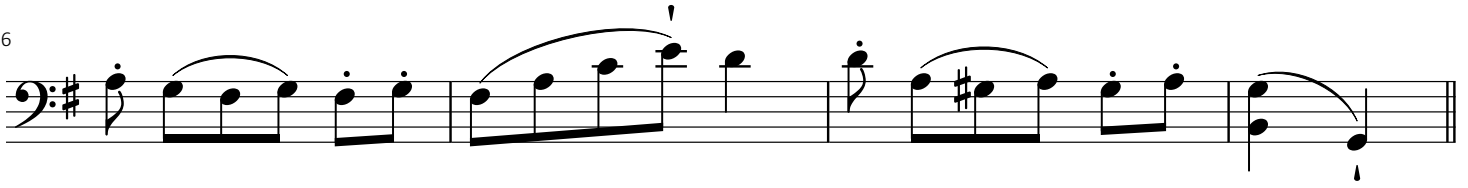

10

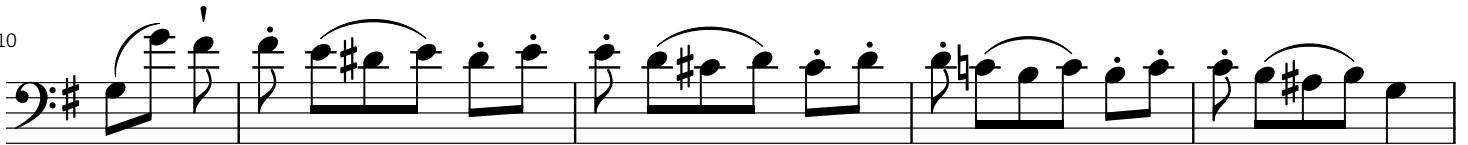

15

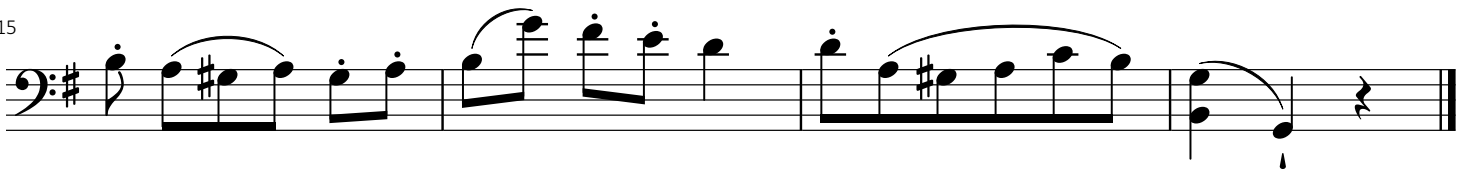

Weiner-Carneval

Walzer 6

Strauss

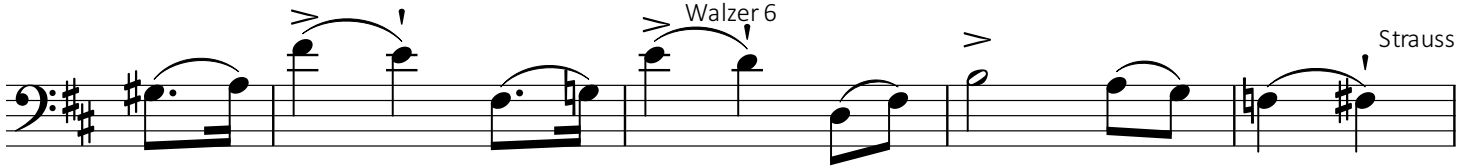

6

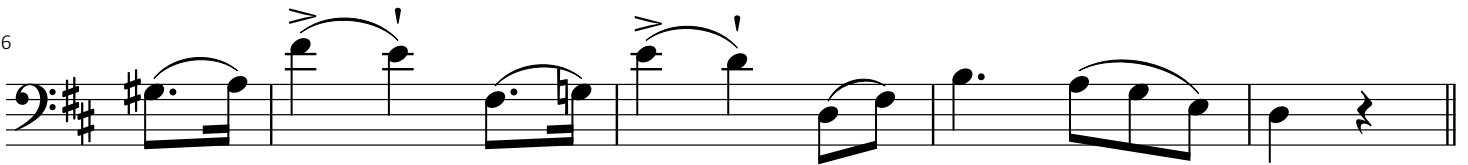

11

16

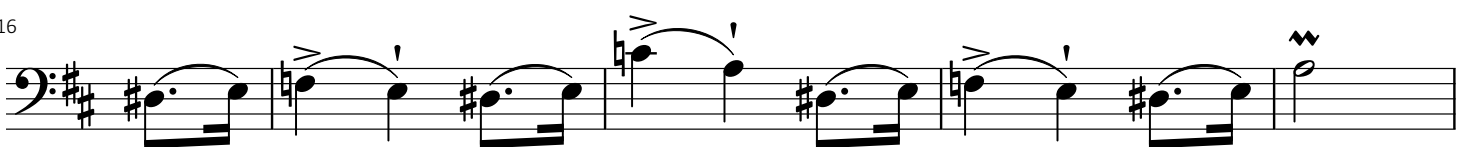

Weiner-Carneval Walzer 6 Continued

21

26

31

Weiner-Carneval

Walzer 7

Strauss

6

11

16

20

Weiner-Carneval

Strauss

Coda

Eleventh musical staff, starting at measure 51. It concludes the piece with a final cadence and a double bar line.

Weiner-Carneval

Coda Continued

Strauss

56

60

64

69

74

79

84

89

94

99

104