

Luigi Talarico

Composer, Interpreter, Publisher

France, Santiago du Chili, Bs-Aires

About the artist

Studied in Conservatoire de Montreuil, France. I made my first step in composition ten years ago moved by the conviction that a piece must move players and those who listen to it, otherwise, it's death word. If you like any of those wroten waves, play it as you want and tell me about your impressions.

Personal web: <http://www.thealariccollection>

About the piece

Title:	Flute and Harp Concerto - Flute
Composer:	Talarico, Luigi
Licence:	Public Domain
Instrumentation:	2 Flutes and Orchestra
Style:	Classical
Comment:	Flute score

Luigi Talarico on [free-scores.com](http://www.free-scores.com)

<http://www.free-scores.com/Download-PDF-Sheet-Music-luigi-talarico.htm>

- Contact the artist
- Write feedback comments
- Share your MP3 recording
- Web page and online audio access with QR Code :

Prohibited distribution on other website.

Concerto pour Flûte et Harpe

Flute

en Do Majeur

Luigi Talarico

$\text{♩} = 150$

24

ff

30

36

45

51

57

62

68

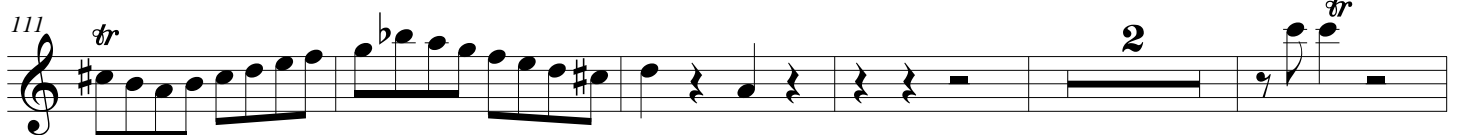
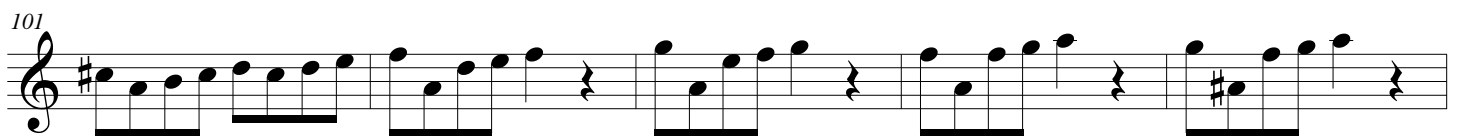
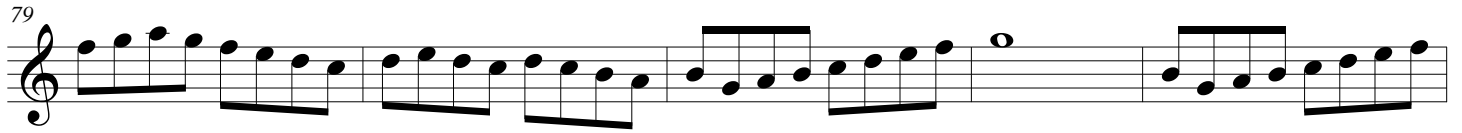
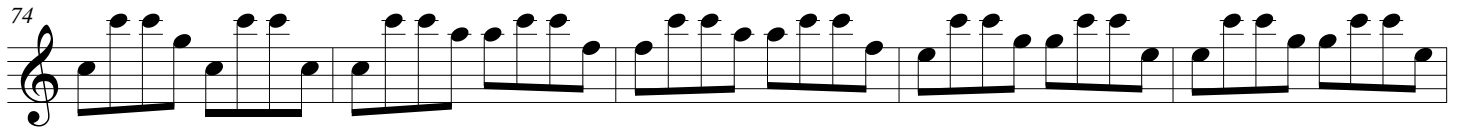
Concerto pour Flûte et Harpe

Concerto pour Flûte et Harpe

118 *tr*

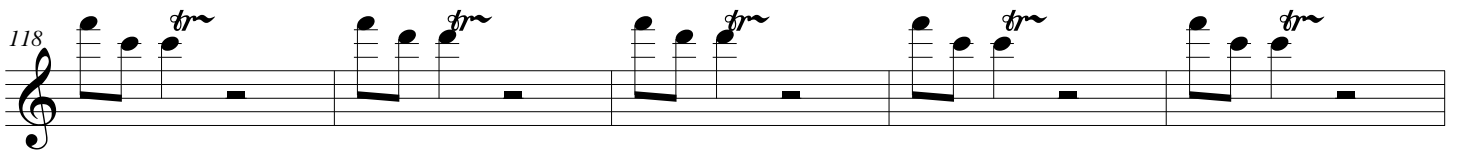

123

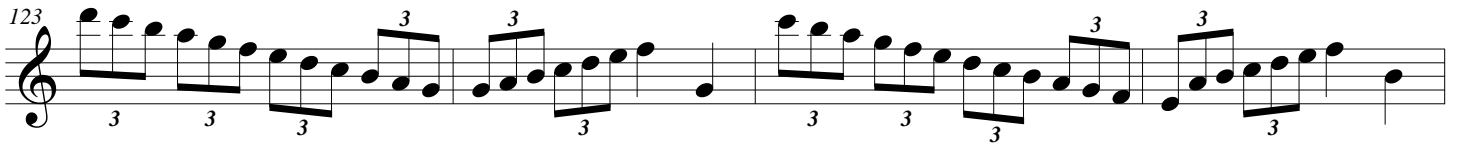

127

139

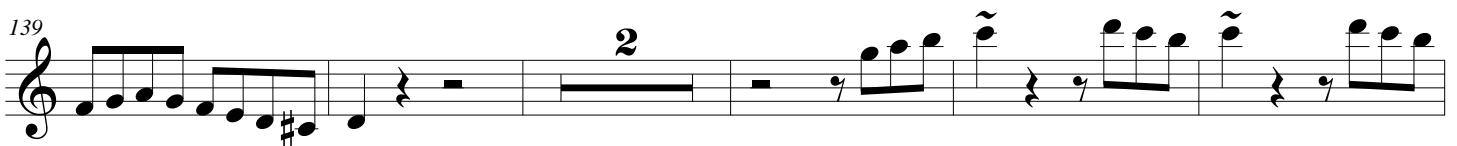

146

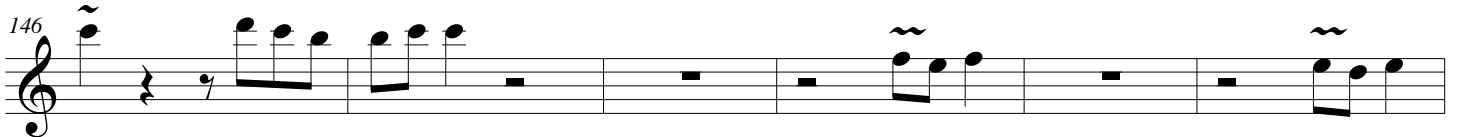

152

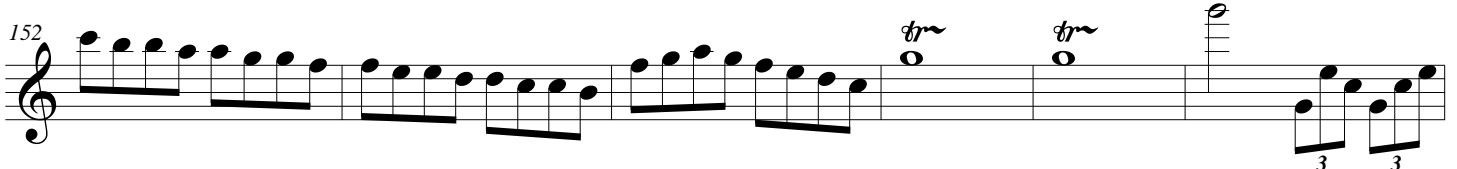

158

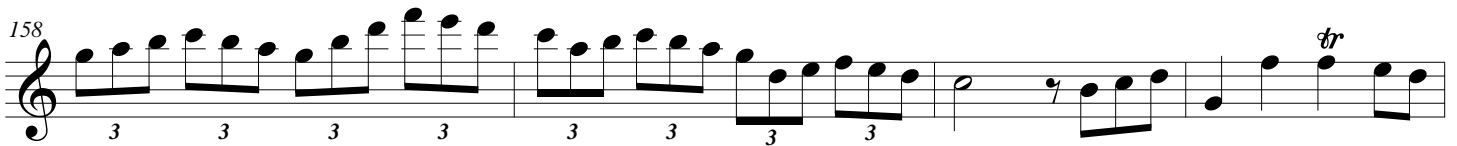

162

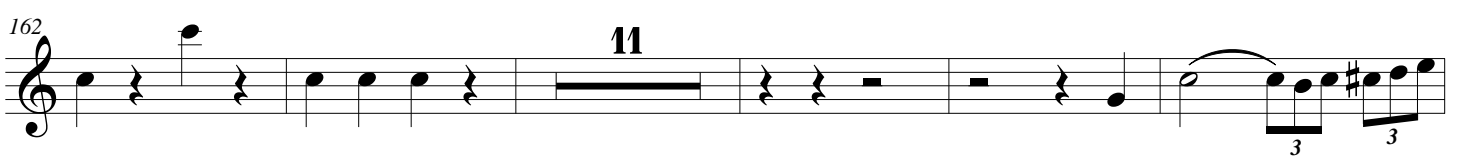

Concerto pour Flûte et Harpe

178 *tr* *tr* 3 3 3

183 *tr* 3

189 3

197 *tr* *tr* *tr*

203 *tr*

208 *tr* *tr* *tr* *tr* *tr* *tr* *tr* *tr*

215

221

Concerto pour Flûte et Harpe

226

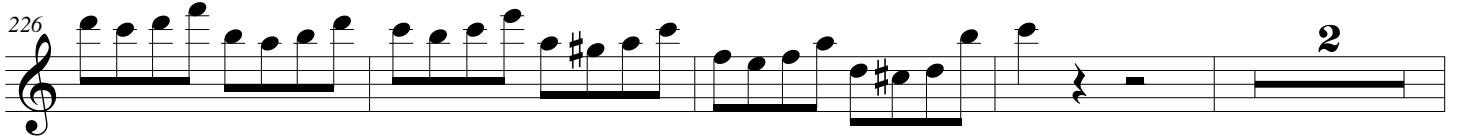

232

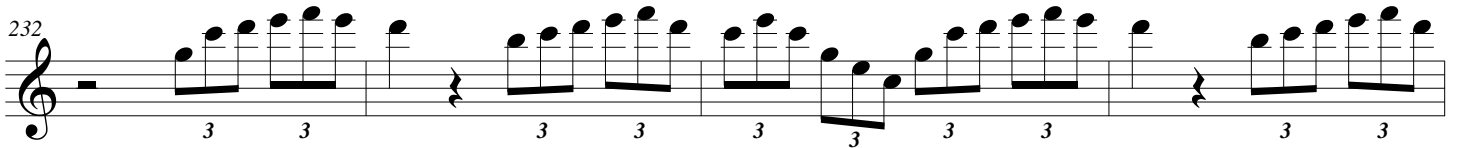

236

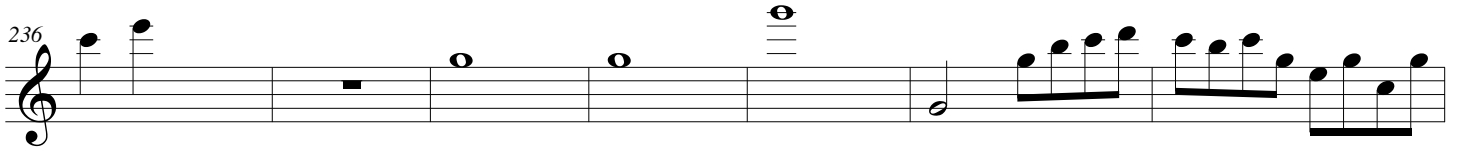

243

251

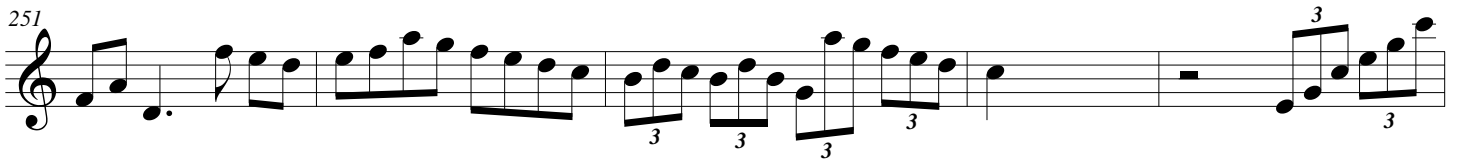

256

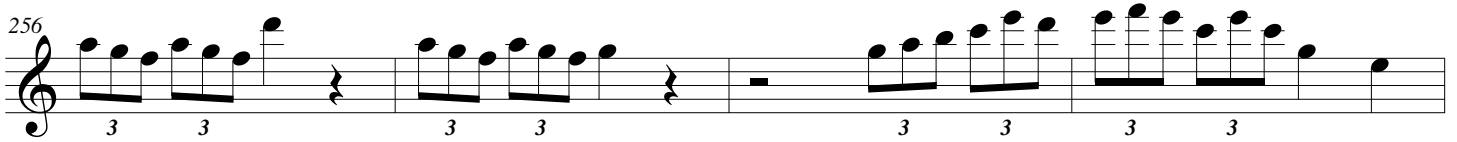

260

265

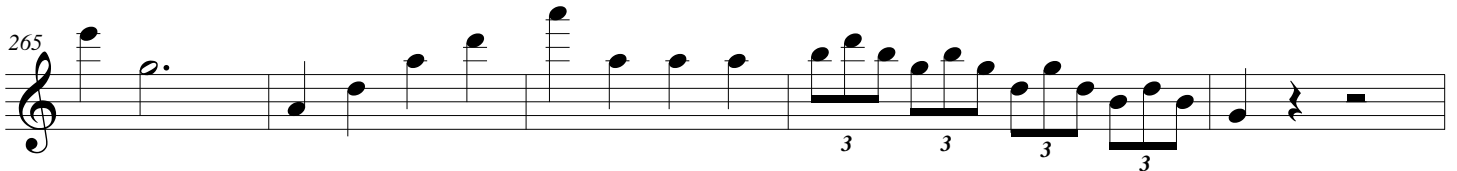

Concerto pour Flûte et Harpe

270

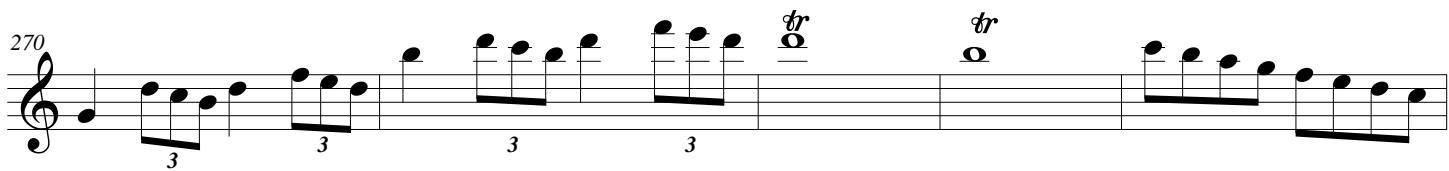

275

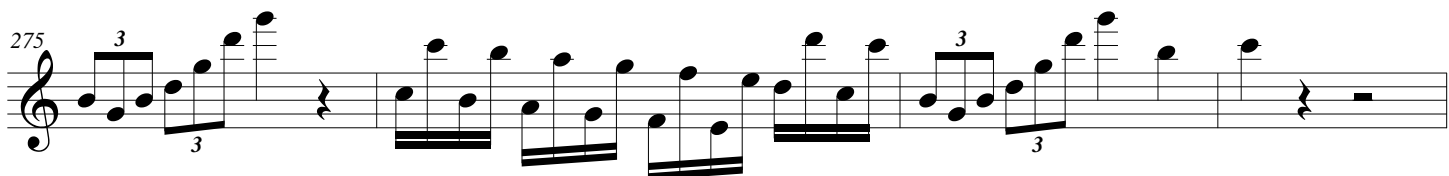

279

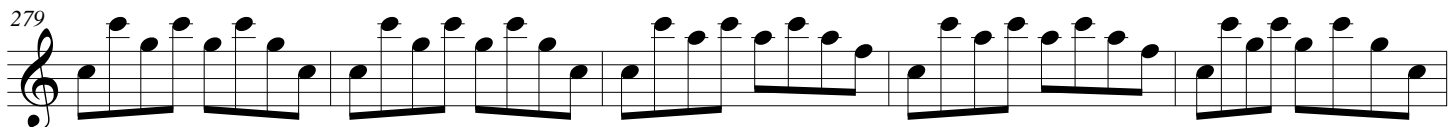

284

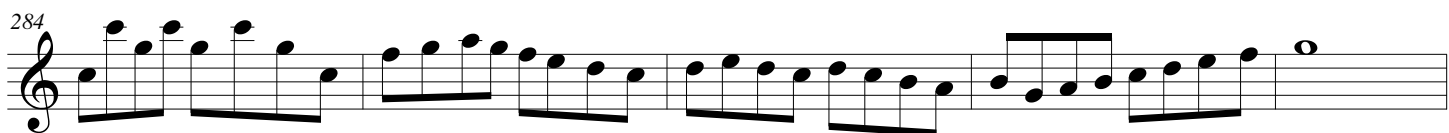

289

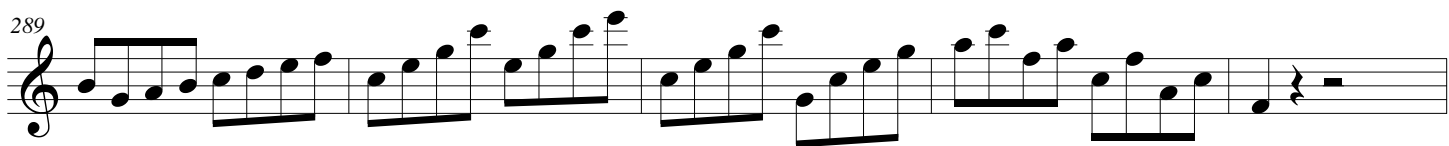

294

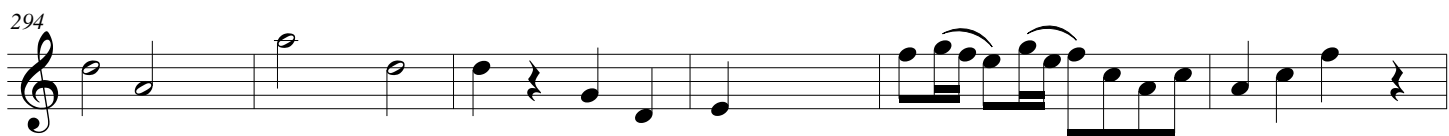

300

305

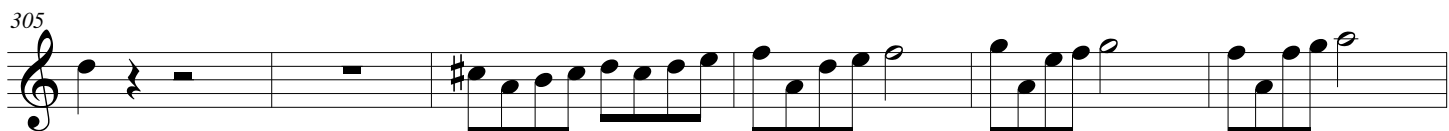

311

316

321

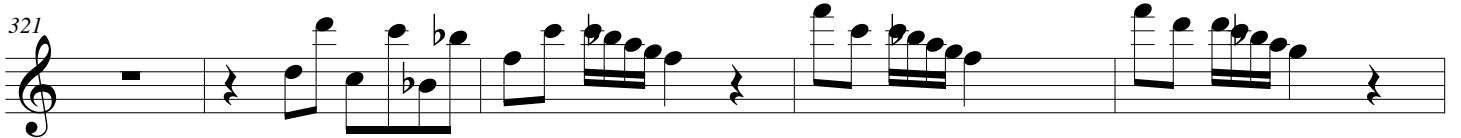

326

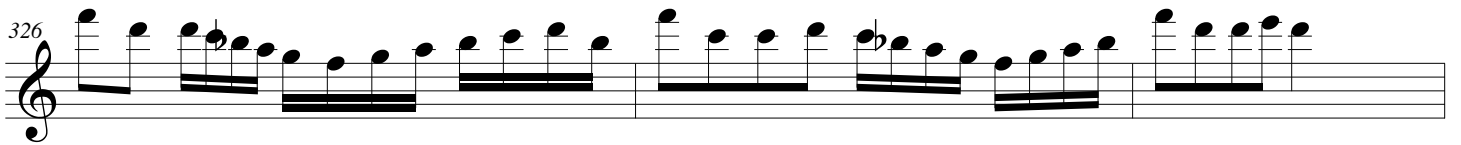

329

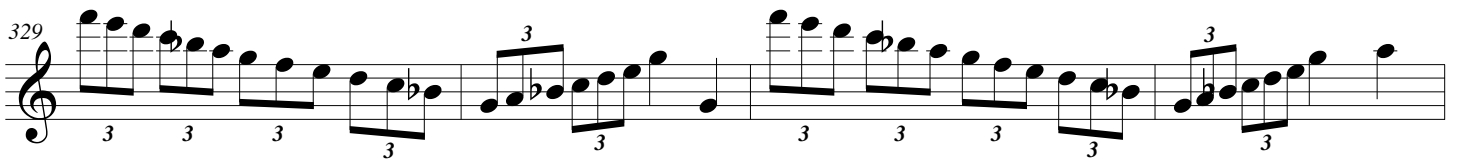

333

345

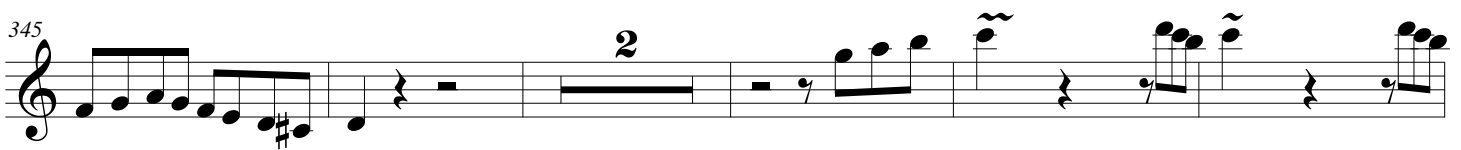

352

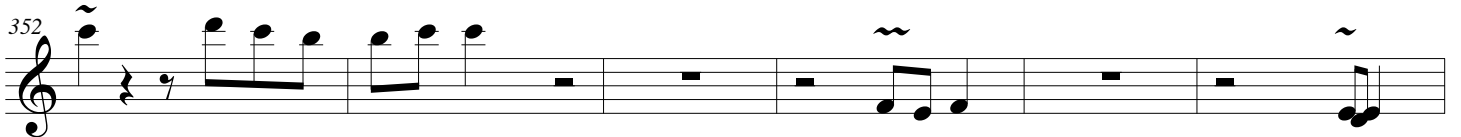

Concerto pour Flûte et Harpe

358 

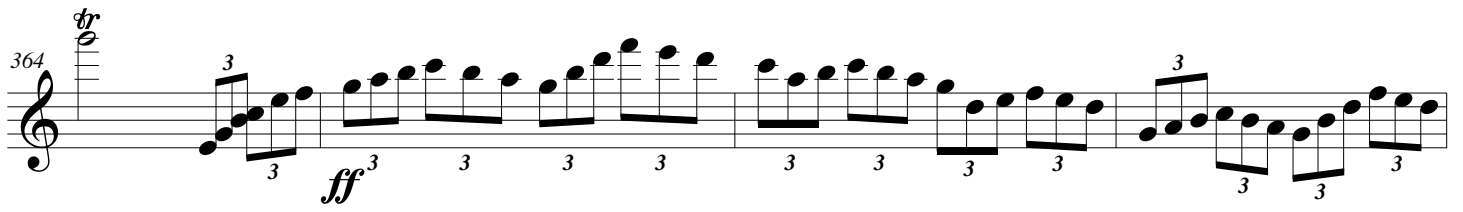
364 

368 