

Luigi Talarico

Composer, Interpreter, Publisher

France, Santiago du Chili, Bs-Aires

About the artist

Studied in Conservatoire de Montreuil, France. I made my first step in composition ten years ago moved by the conviction that a piece must move players and those who listen to it, otherwise, it's death word. If you like any of those wroten waves, play it as you want and tell me about your impressions.

Personal web: <http://www.thealariccollection>

About the piece

Title:	Romance pour Violin and Orchestra - Soloist [Op. 21]
Composer:	Talarico, Luigi
Licence:	domaine public
Instrumentation:	Violin, Orchestra
Style:	Romantic

Luigi Talarico on [free-scores.com](http://www.free-scores.com)

<http://www.free-scores.com/Download-PDF-Sheet-Music-luigi-talarico.htm>

- Contact the artist
- Write feedback comments
- Share your MP3 recording
- Web page and online audio access with QR Code :

Prohibited distribution on other website.

Romance

pour Violon et Orchestre
en Ré Majeur

Luigi Talarico

Violin

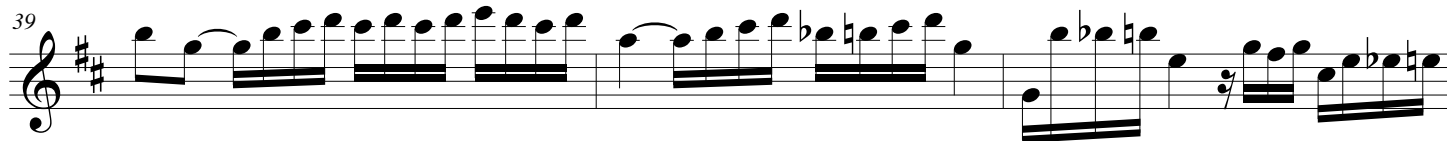
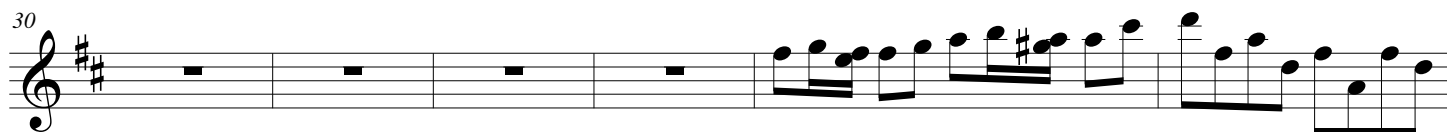
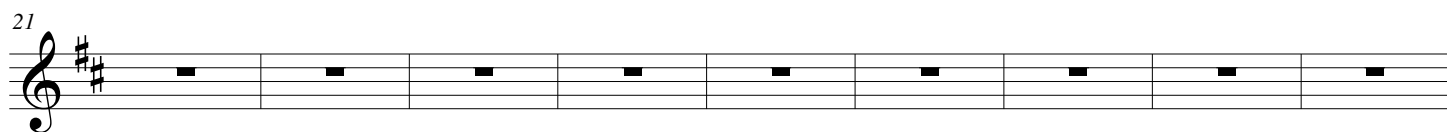
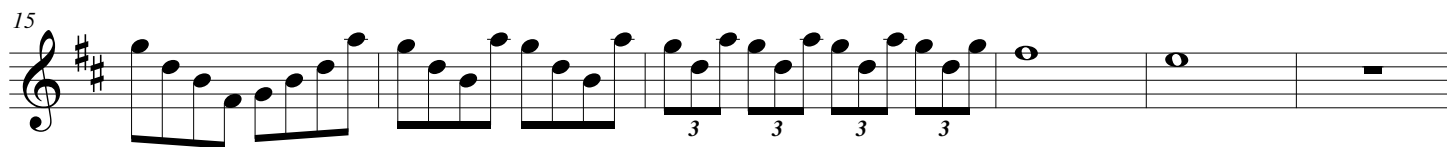

Romance pour Violon et Orchestre

42

45

49

53

57

61

70

76

Romance pour Violon et Orchestre

81

85

89

92

101

108

111

114

Romance pour Violon et Orchestre

118

122

127

134
