Sinfonie In A Opus 1

arr. Hans Jorgen Messerschmidt

Giuseppe Tartini (1692-1770)

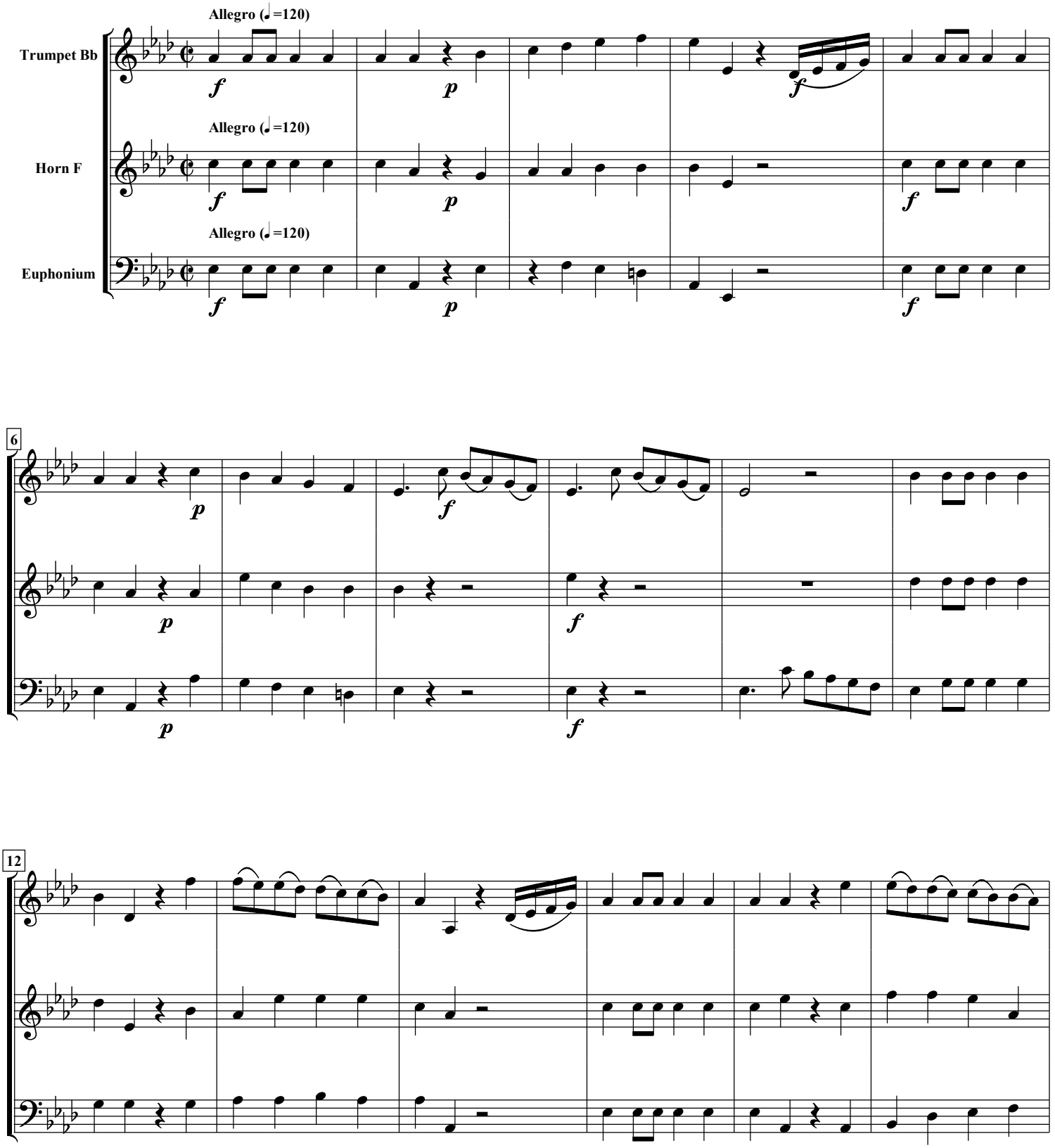

free-scores.com

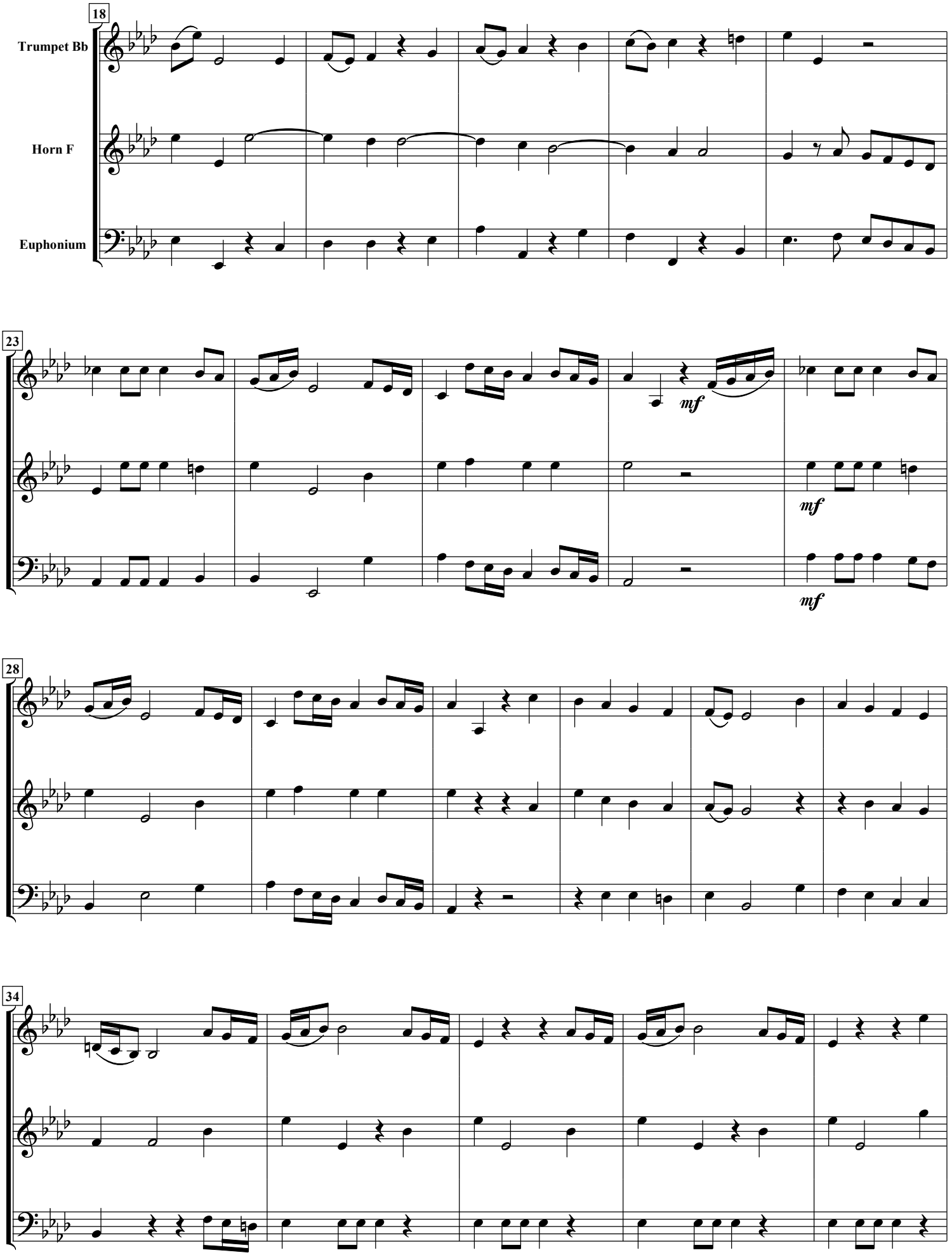

free-scores.com

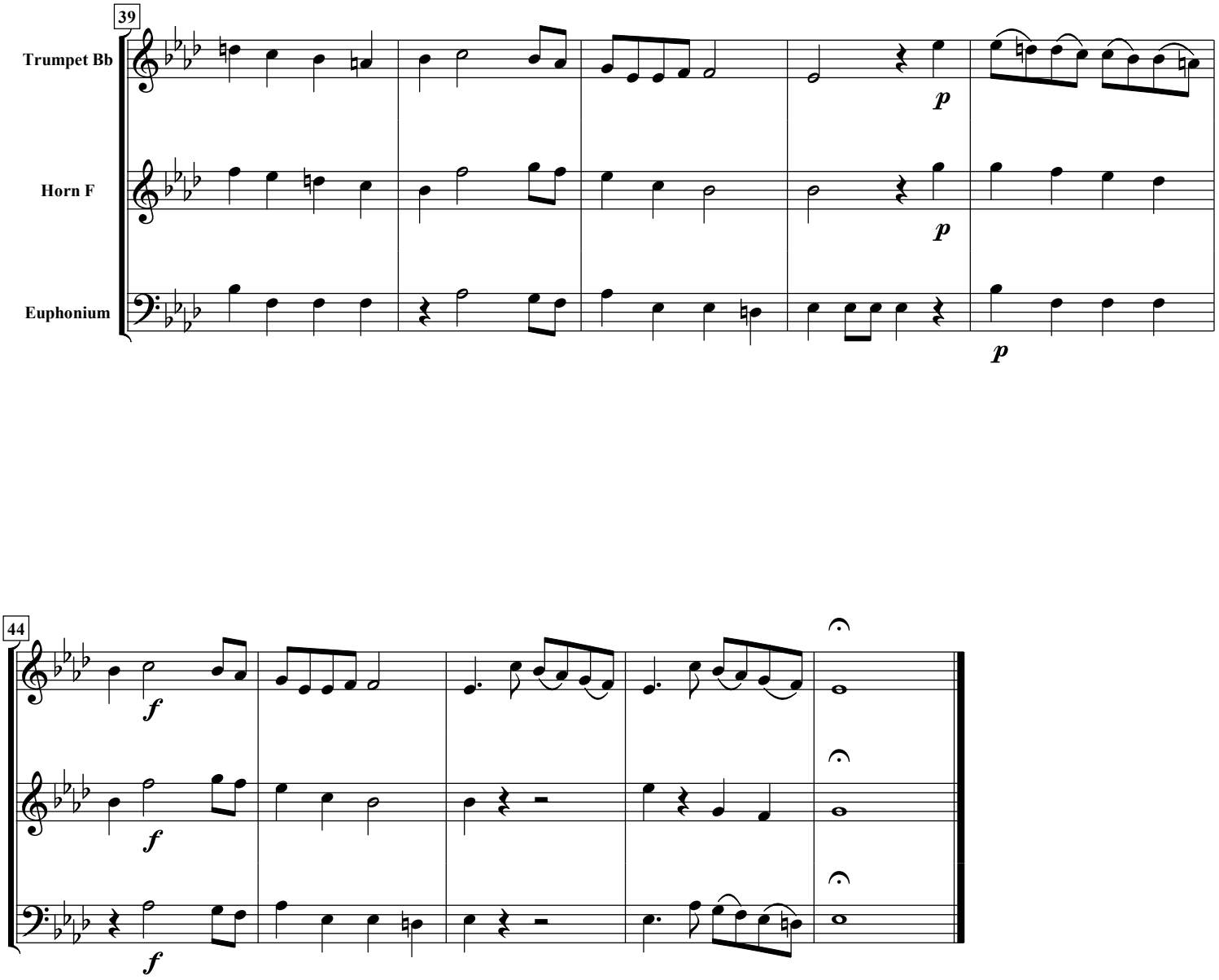

free-scores.com