

Swan Lake

Act 2 #12

Danse des Cygnes

Piotr Tchaikovsky

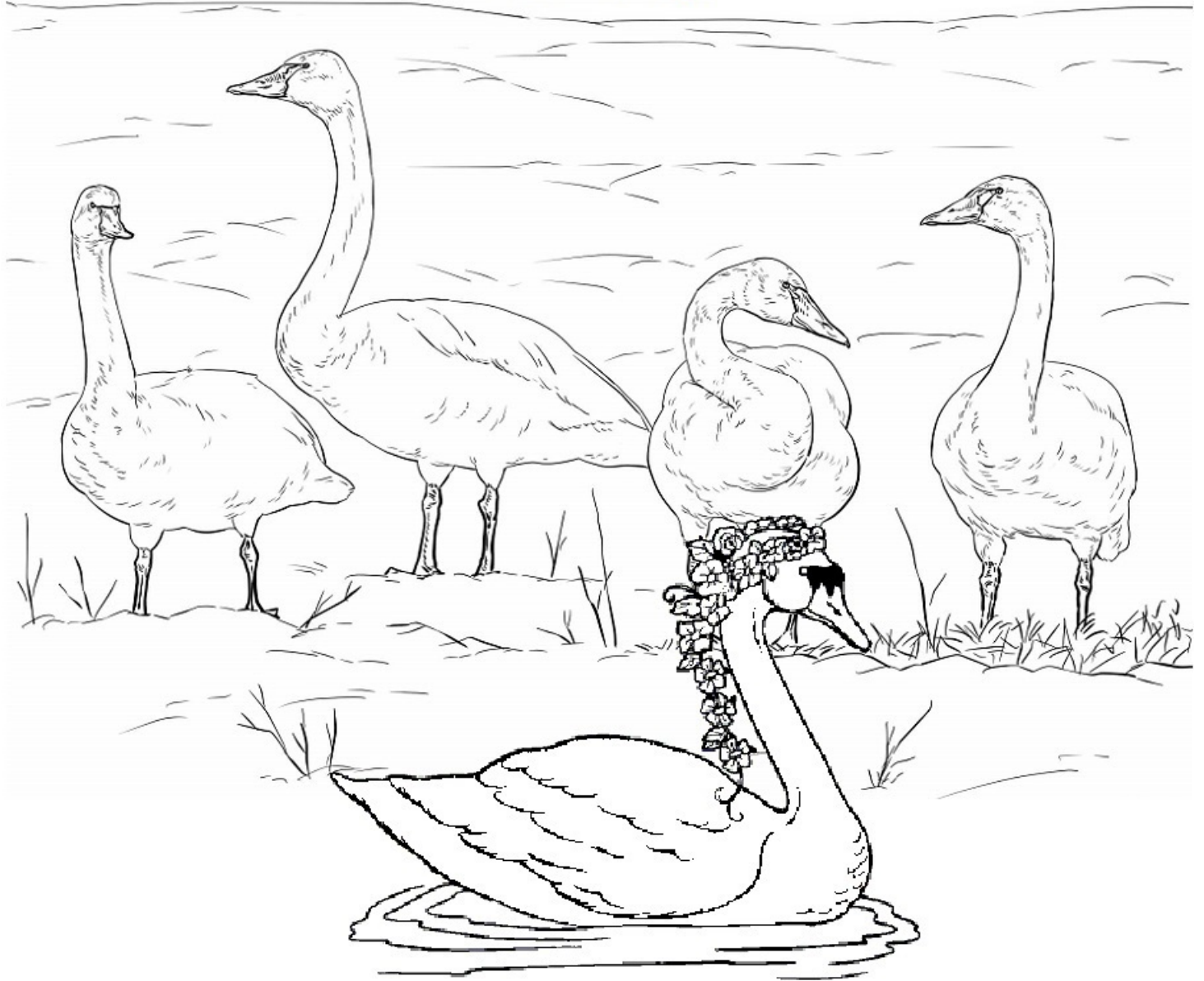

J&H

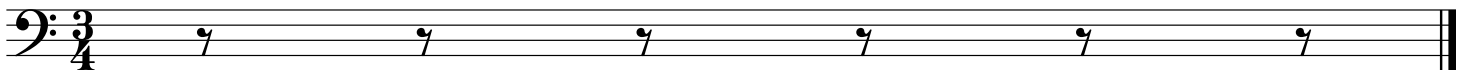

Swan Lake

Act 2 #12 Danse des Cygnes

Eingang

Τχηαικοωσκψ

Walzer

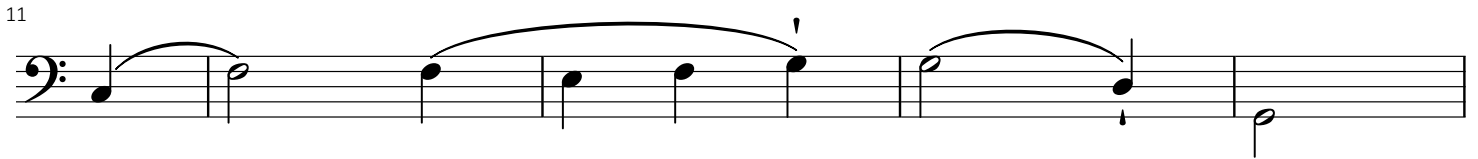
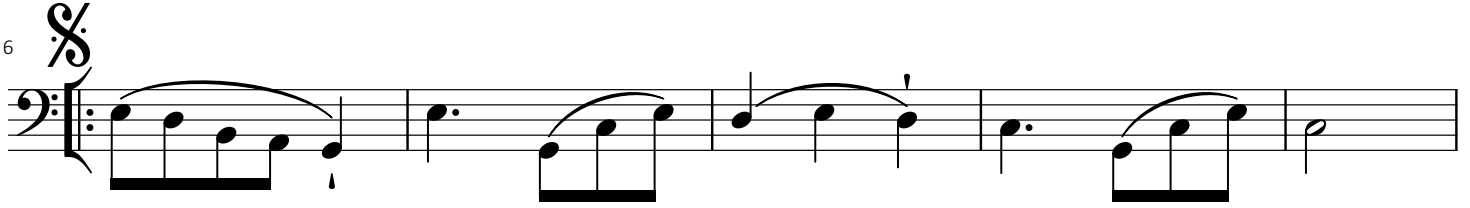

To Coda

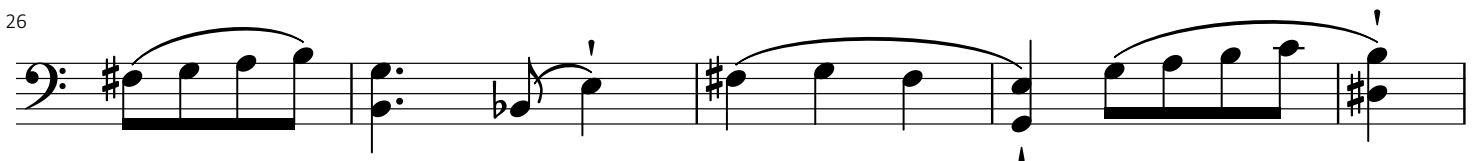

Swan Lake

Act 2 #12 Danse des Cygnes

Continued.

31

36

41

47

D.S. al Coda

53

57

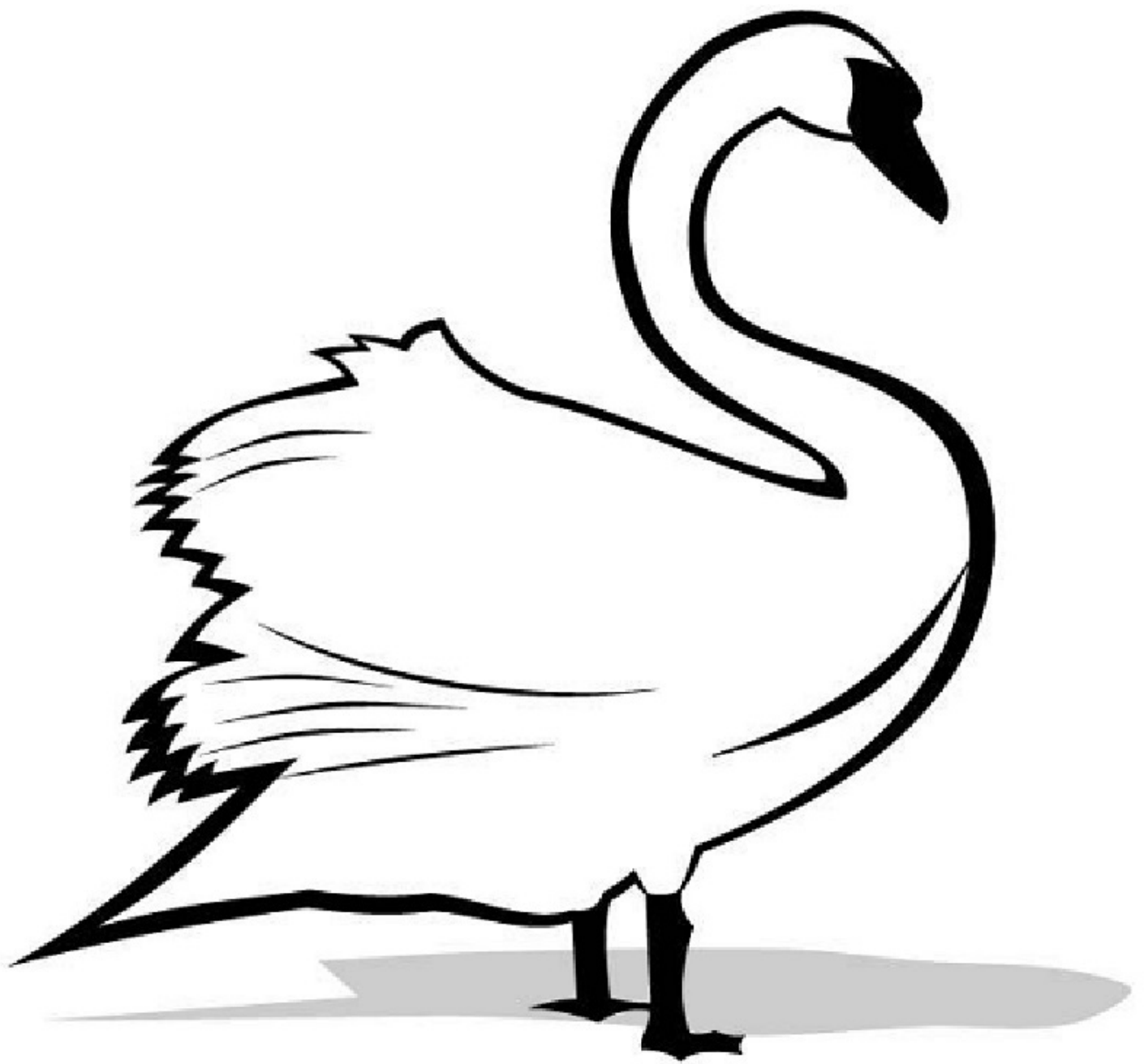

J&H