

van der Wal Reinier

Netherlands, Gouda

Waltz opus 48 Tchaikovsky, Piotr Ilitch

About the artist

I was clarinetist in the "Koninklijke Militaire Kapel" (the Royal Military Band of the Netherlands) from 1972 till 2003. I also taught clarinet in the school of music in Gouda for more than 30 years. I arranged a lot of music for clarinet. In 1996 I started to study the cello for pleasure, which I still enjoy very much.

Artist page : <https://www.free-scores.com/Download-PDF-Sheet-Music-reinier-van-der-wal.htm>

About the piece

Title: Waltz opus 48
Composer: Tchaikovsky, Piotr Ilitch
Arranger: Reinier, van der Wal
Copyright: free download
Instrumentation: Clarinet Choir
Style: Classical

van der Wal Reinier on [free-scores.com](https://www.free-scores.com)

- share your interpretation
- comment
- contact the artist

Waltz Opus 48

1

1-2-3-4-Es-Bas1-2

P.I. Tschaiakowsky
Bew. Reinier van der Wal

1 Moderato

Es-Klarinet

9 *p*

17 poco cresc. a tempo

25 *f* rit. *ff* 3

32 stringendo

39 *p*

45 *f* *p*

52 *f* *mf*

56 *mf* 3

60 3

66

71

77 rit. a tempo mf

83

89 f dim.

95

101 cresc.

107 ff dim.

115 p mp

123 cresc. mf

129 cresc.

136 f rit. a tempo ff

144 stringendo p

150

158

164

168

173

181

187

194

202

210

218

Waltz Opus 48

1-2-3-4-Es-Bas1-2

P.I.Tschaikowsky
Bew.Reinier van der Wal

1 Moderato

Klarinet 1

9 *p*

17 poco cresc.

25 *f* rit. *ff*

32 stringendo

39 *p*

45 *f* *p*

52 *mf*

56

60

66

71
77 rit. a tempo mf
83
89 f dim.
95
101 cresc.
107 ff dim.
115 p mp
123 cresc. mf
129 cresc.
136 f rit. a tempo ff
144 stringendo
p

Waltz Opus 48

1

1-2-3-4-Es-Bas1-2

P.I. Tchaikowsky
Bew. Reinier van der Wal

1 Moderato

Klarinet 2

9 *pp*

17 *poco cresc.*

24 *mf rit.* *ff* *a tempo*

31 *stringendo*

38 *p*

44 *f > p*

51 *f*

59 *ff*

66 *a tempo* *rit.*

73 *mf* *mf*

81
87
93
101
107
113
119
125
131
137
144

cresc.
f
dim.
mf
mf
cresc.
ff
dim.
p
cresc.
p
cresc.
mf
a tempo
rit.
ff
stringendo
p

152

158

164

172

178

184

190

197

204

210

217

Waltz Opus 48

1-2-3-4-Es-Bas 1-2

P.I. Tschairowsky
Bew. Reiner van der Wal

1 Moderato

Klarinet 3

9 *pp*
poco cresc.
17 *rit.* *a tempo*
24 *mf* *ff*
stringendo
32 *pp*
38 *pp*
44 *cresc.*
50 *f*
58 *f*
66 *rit.* *a tempo*
74 1 2 3 4 5 6 7 8
mf *cresc.*

82 9 10 *dim.*

90 1 2 3 4 5 6 7 8 *cresc.*

98 9 10 11 *cresc.* *cresc.*

106 *dim.*

114 *p*

119 *cresc.*

124 *cresc.* *mf*

129

134 *f* *rit.*

142 *ff* *stringendo*

148 *pp*

154 *cresc.*

160 *pp*

166 *f*

173

180

187

194 *f*

200

206 *dim.* *mf* *pp*

212

218 *pp*

Waltz Opus 48

1-2-3-4-Es-Bas 1-2

P.I. Tschaiakowsky
Bew. Reinier van der Wal

1 Moderato

Klarinet 4

9 *pp*

17 *poco cresc.*

25 *mf* *rit.* *a tempo* *ff* 3

33 *stringendo*

39 *pp*

45 *pp* *cresc.*

51 *f*

59 *f*

67

75 *rit.* *a tempo* *mf*

cresc.

83 *cresc.* *dim.*
91 *f* *mf*

99 *cresc.* *cresc.*

107 *dim.* *ff*
115 *p* *mp*

121 *cresc.*

127 *mf* *cresc.*

133 *a tempo* *rit.* *f*

139 *stringendo*

145 *pp*

151 *pp*

157 *cresc.*

163

169

175

181

187

193

199

205 *mf* *dim.*

211 *pp*

217 *pp*

Waltz Opus 48

1

1-2-3-4-Es-Bas 1-2

P.I. Tschaiowsky
Bew. Reinier van der Wal

1 Moderato

Bas-Klarinet 1

8 *pp*

16 *p* *poco cresc.* *pp*

24 *rit.* *a tempo* *mf* 1 2

32 *stringendo* 3 4 5 6 7 8 9 10

40 *pp* 11

47 *cresc.* *pp* *f*

53

61 *ff*

68

75 *rit.* *a tempo* *mf*

81 *cresc.*

87 *mf*

93 *f*

99 *dim.*

105 *ff*

111 *p*

117 *p*

123 *cresc.*

129 *mf*

135 *rit.* *a tempo*

141

1 2 3 4 5 6

7 8 9 10 11

stringendo

147

155

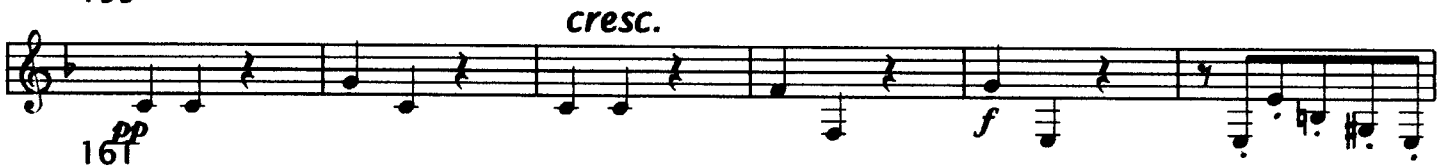

167

173

179

185

192

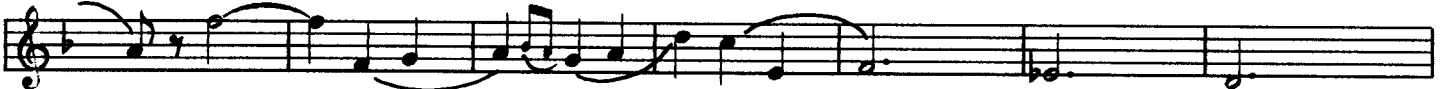

200

208

216

Waltz Opus 48

1-2-3-4-Es-Bas 1-2

P.I. Tschaiowsky
Bew. Reinier van der Wal

¹ Moderato

Bas-Klarinet 2

8 *pp*

15 *pp poco cresc.*

22 *mf* *rit* *a tempo*

29 *stringendo*

36 *pp*

43 *pp*

50 *f*

57 *f*

64

71 *mf* *rit* *a tempo*

78

85

92

99

106

113

120

127

134

141

148

1

2

3

4

5

6

7

8

9

10

11

155

162

169

176

183

190

197

204

211

218

25 **stringendo**

33

41

73 **cresc.**

Es
K1
K2
K3
K4
B1
B2

81 **cresc.** **dim.**

89

97 *cresc.* *dim.*

Es
K1
K2
K3
K4
B1
B2

105

113

mp *cresc.* *simile* *p*

121 **cresc.**

E5
K1
K2
K3
K4
B1
B2

mf *mf* *simile* *simile* *mf*

129 **rit.** **a To.**

f *ff* *ff* *ff* *ff* *ff*

135 **stringendo**

141

Es
K1
K2
K3
K4
B1
B2

147

pp
pp
pp
pp₁₅₃

f
p
pp
pp
pp

159

165

172

179

186

193

