

Richard Kearns

Irland, Ballybofey

Andante (No. 2) Telemann, Georg Philipp

About the artist

Due to loss of use of hands I will be unable to transpose, arrange or otherwise modify my music in here. Further compositions will be very very slow in appearing here.....Thanks for all the support.

Teachers and students may use my music and arrangements to study and practice without further adieu.....All public performances must seek permission first.

THANKS FOR THE DONATIONS.

They keep me going.

Artist page : <https://www.free-scores.com/Download-PDF-Sheet-Music-guiriel.htm>

About the piece

Title: Andante [No. 2]
Composer: Telemann, Georg Philipp
Arranger: Kearns, Richard
Copyright: Richard Kearns © All rights reserved
Publisher: Kearns, Richard
Instrumentation: 3 flutes (trio)
Style: Baroque

Richard Kearns on [free-scores.com](https://www.free-scores.com)

This work is not Public Domain. You must contact the artist for any use outside the private area.

- listen to the audio
- share your interpretation
- comment
- contact the artist

Andante 2

Trio for Flutes

Telemann
Arrangement Richard Kearns © 2010

1

1: CFlute

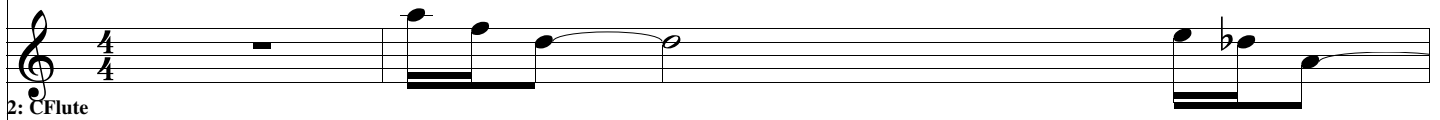

2: CFlute

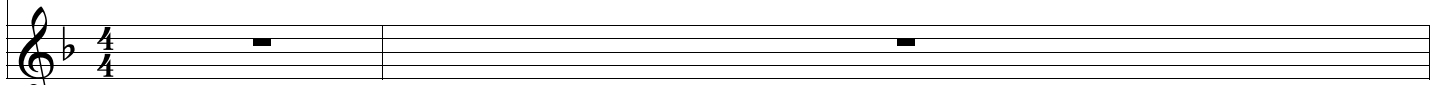

3: AFlute

3

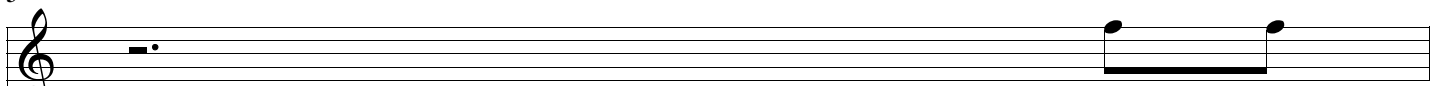

1: CFlute

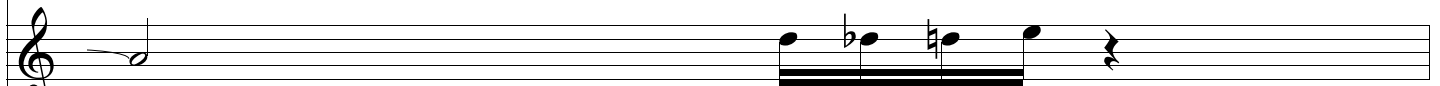

2: CFlute

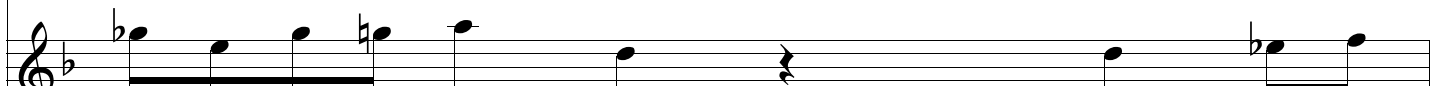

3: AFlute

4

1:
CFlute

2:
CFlute

3:
AFlute

5

1:
CFlute

2:
CFlute

3:
AFlute

6

1:
CFlute

2:
CFlute

3:
AFlute

7

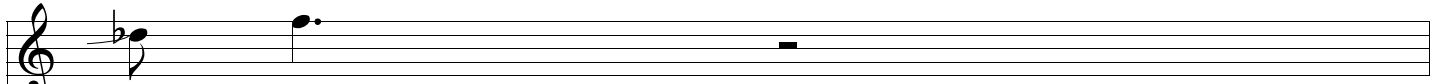

1:
CFlute

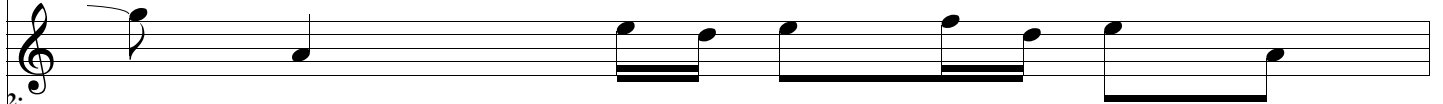

2:
CFlute

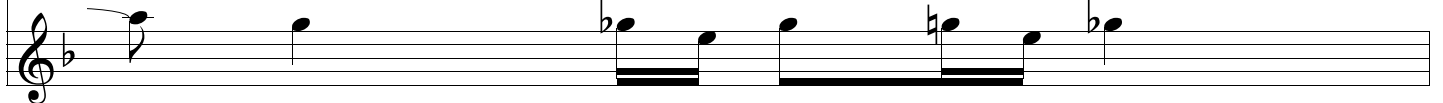

3:
AFlute

8

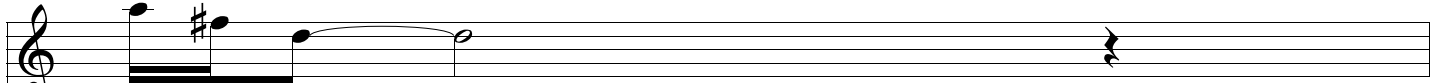

1:
CFlute

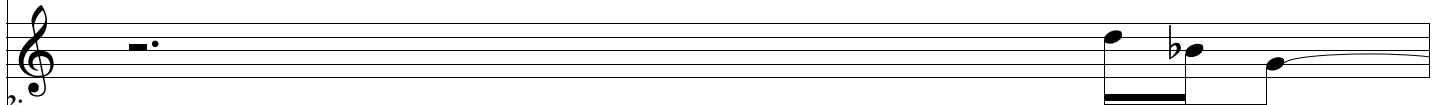

2:
CFlute

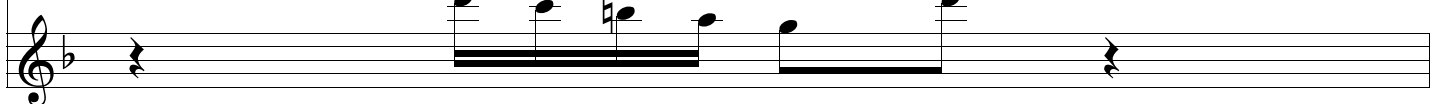

3:
AFlute

9

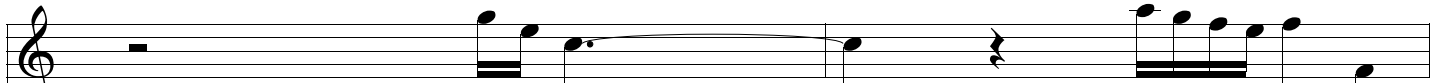

1:
CFlute

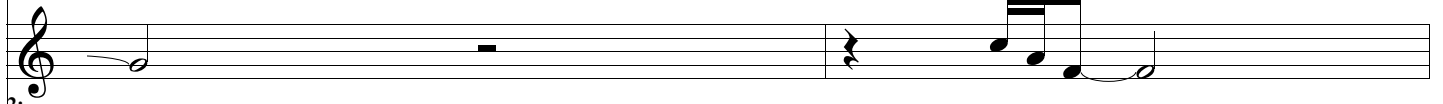

2:
CFlute

3:
AFlute

11

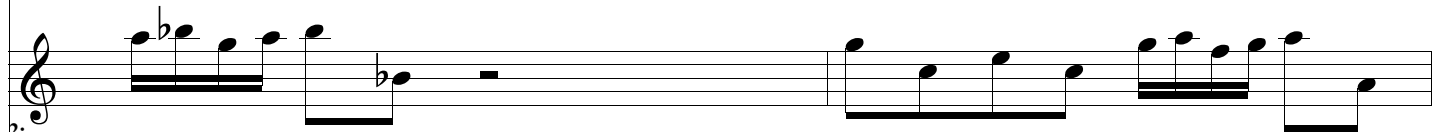
1:
CFlute2:
CFlute3:
AFlute

13

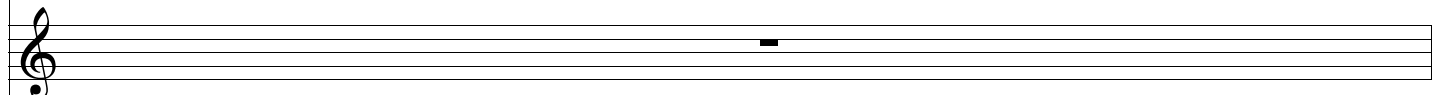
1:
CFlute2:
CFlute3:
AFlute

14

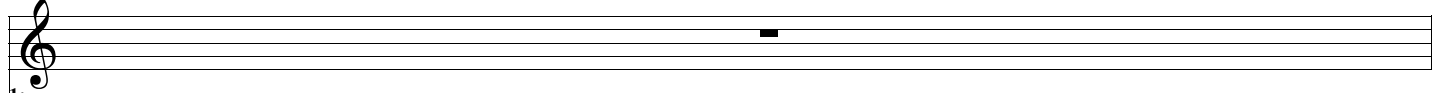
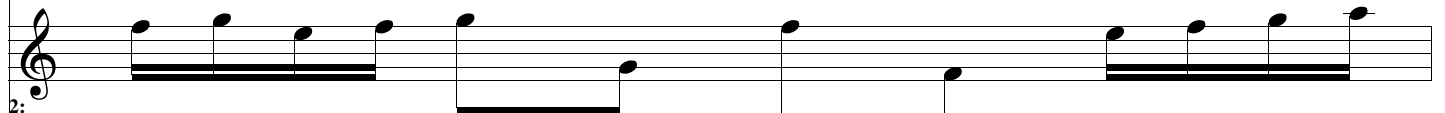
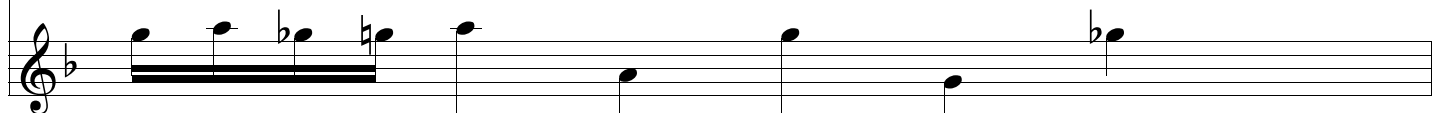
1:
CFlute2:
CFlute3:
AFlute

18

1:
CFlute

2:
CFlute

3:
AFlute

19

1:
CFlute

2:
CFlute

3:
AFlute

20

1:
CFlute

2:
CFlute

3:
AFlute

24

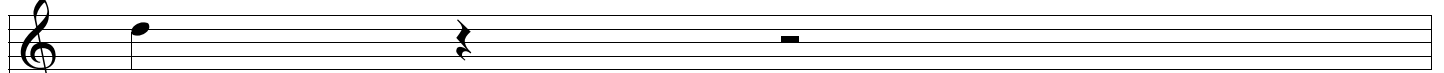
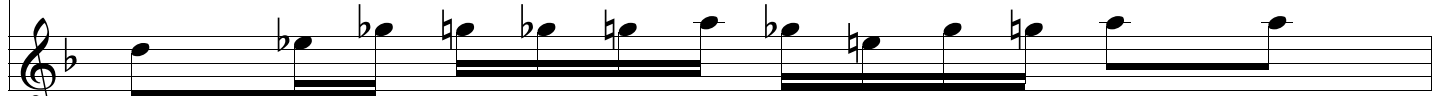
1:
CFlute2:
CFlute3:
AFlute

25

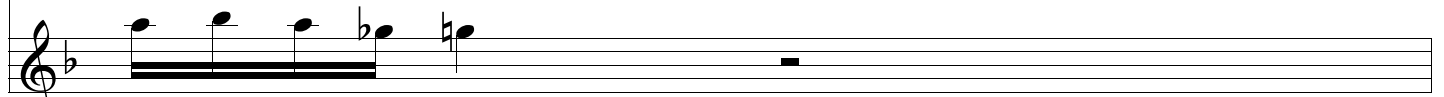
1:
CFlute2:
CFlute3:
AFlute

26

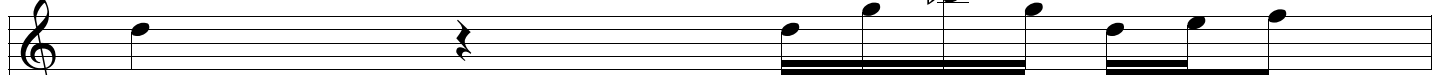
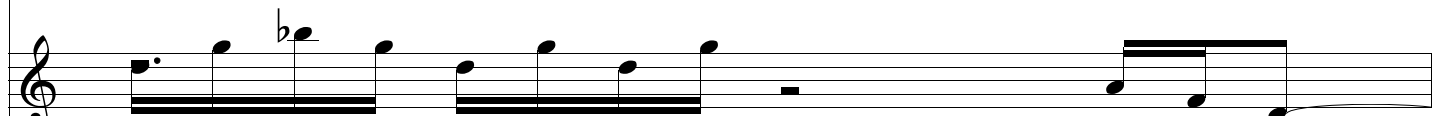
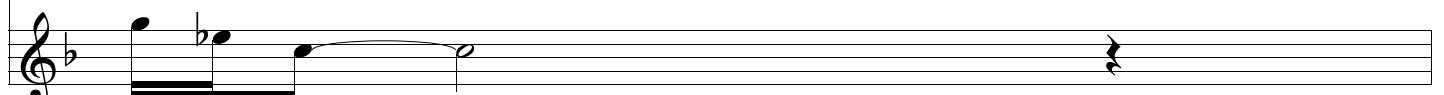
1:
CFlute2:
CFlute3:
AFlute

27

1: CFlute

2: CFlute

3: AFlute

28

1: CFlute

2: CFlute

3: AFlute

29

1: CFlute

2: CFlute

3: AFlute

30

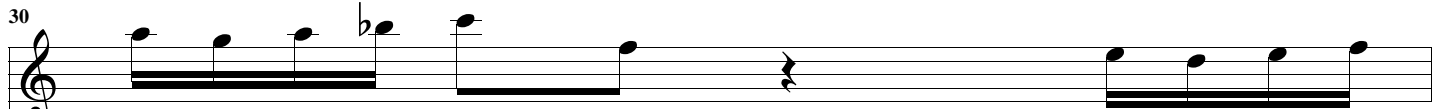

1: CFlute

1: CFlute

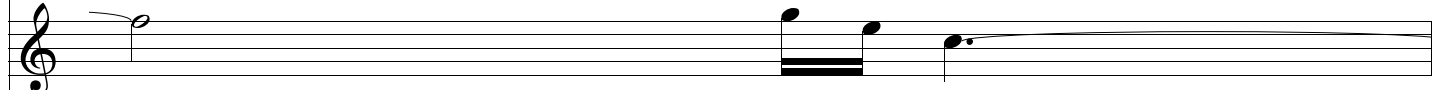

2: CFlute

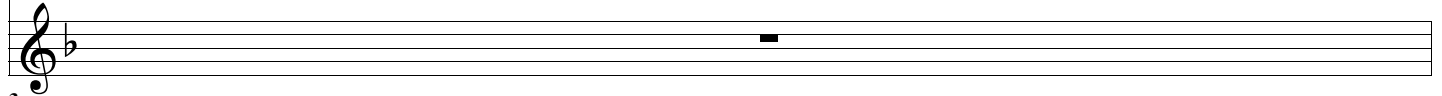

3: AFlute

31

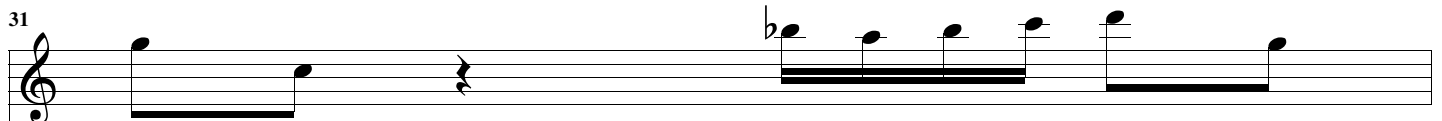

1: CFlute

1: CFlute

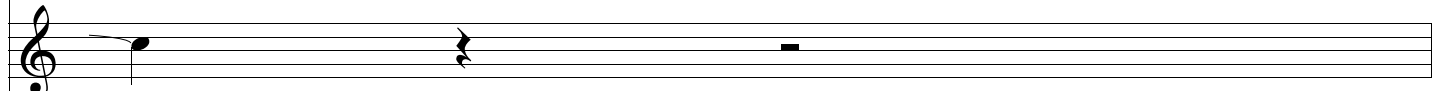

2: CFlute

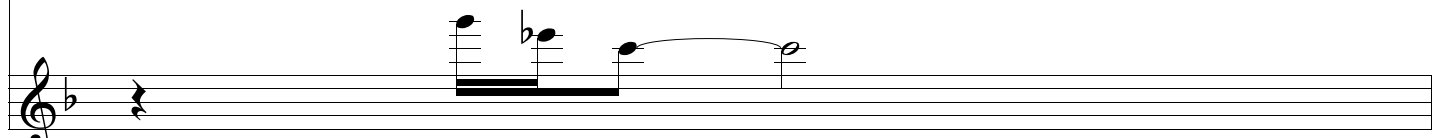

3: AFlute

32

1: CFlute

1: CFlute

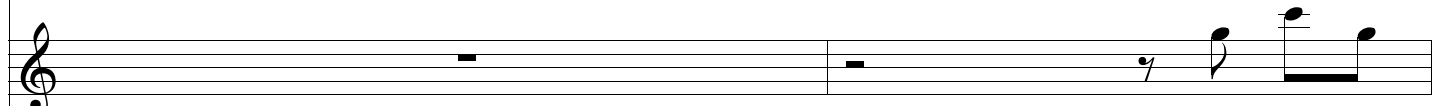

2: CFlute

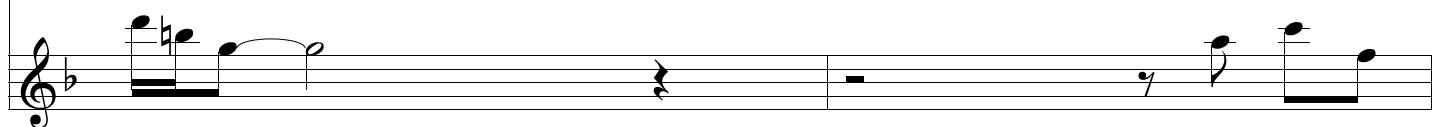

3: AFlute

34

1:
CFlute

2:
CFlute

3:
AFlute

35

1:
CFlute

2:
CFlute

3:
AFlute

36

1:
CFlute

2:
CFlute

3:
AFlute

38

