Sonata 1 for two Trumpets

arr. Hans Jorgen Messerschmidt

Georg Philipp Telemann (1681-1767)

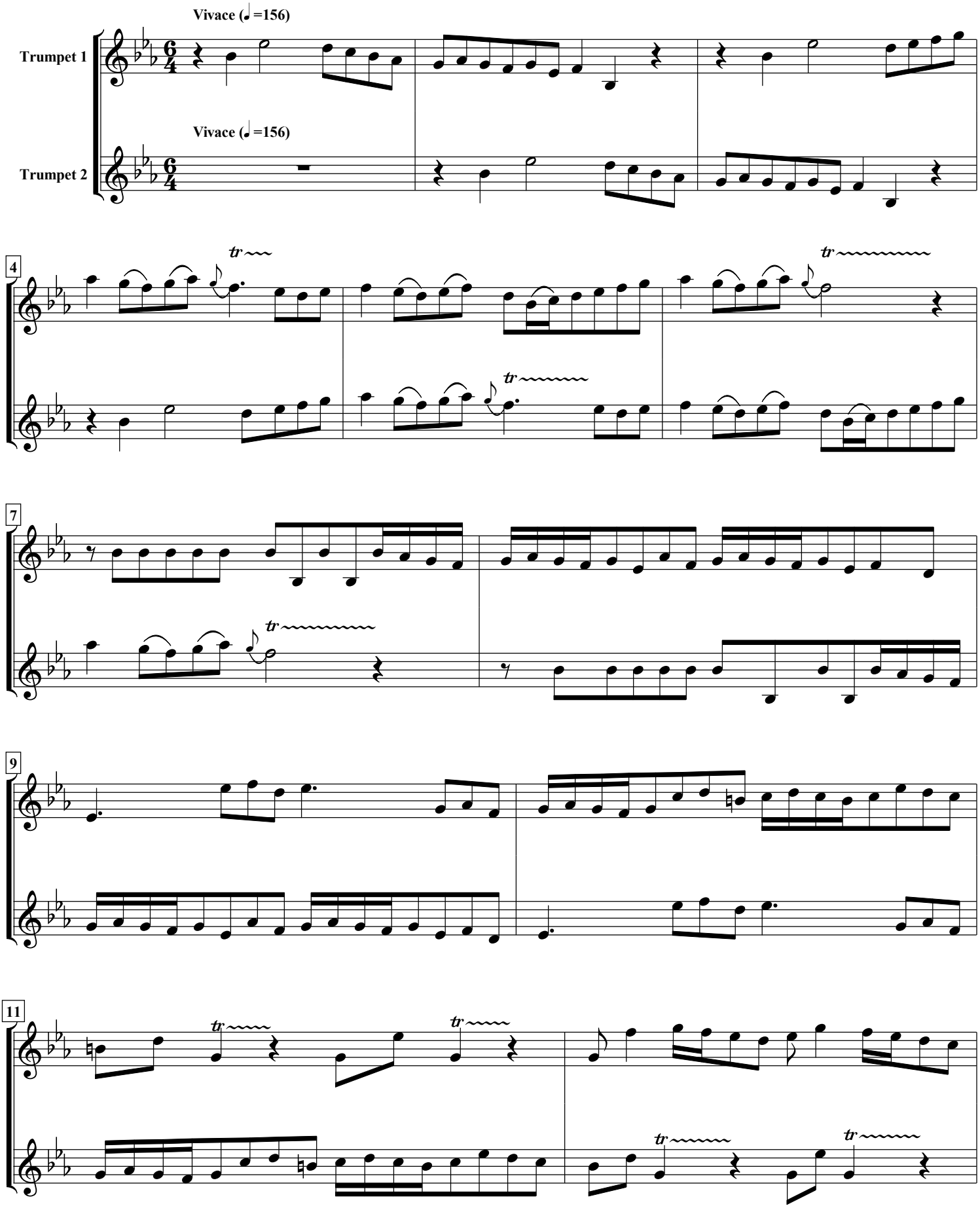

free-scores.com

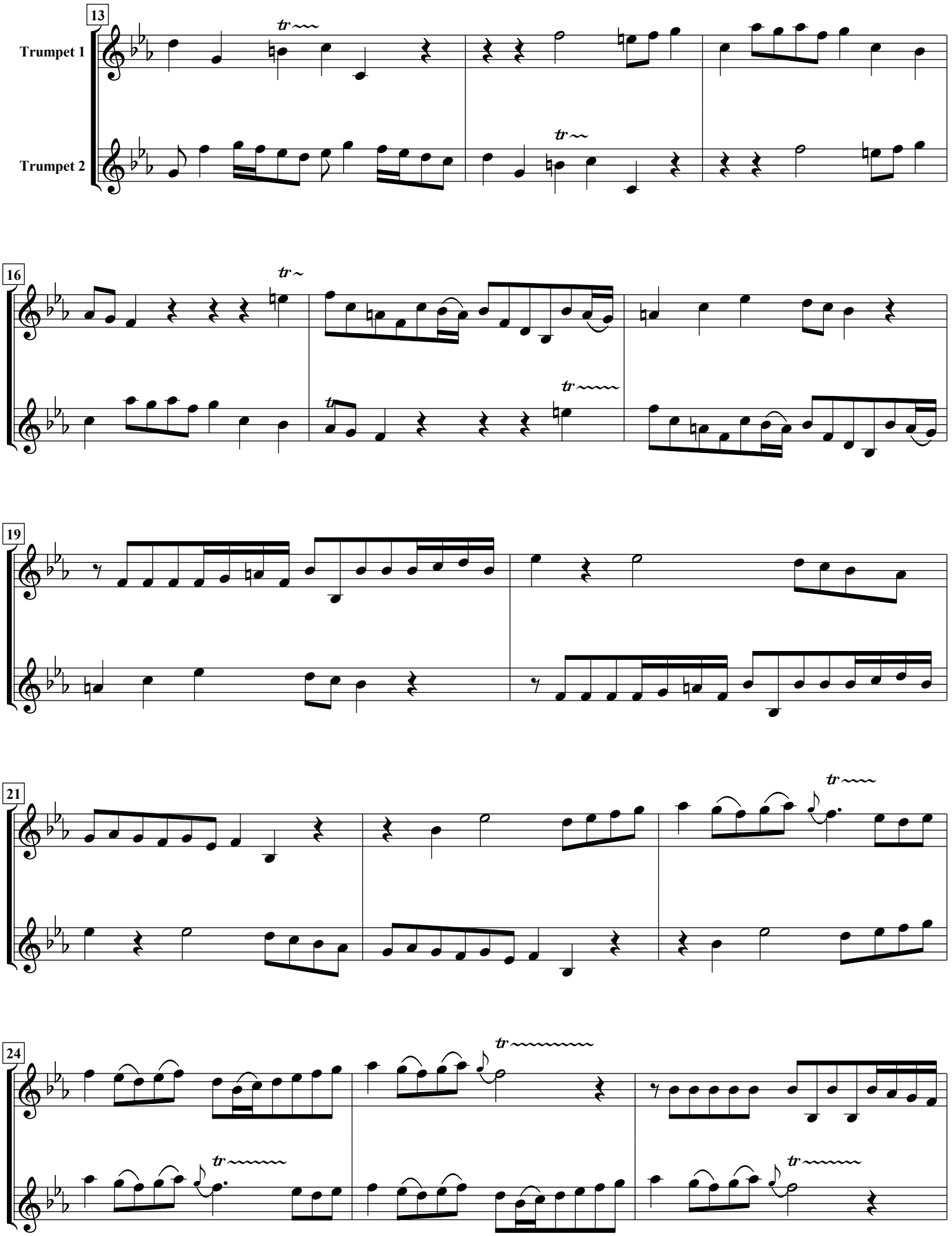

free-scores.com

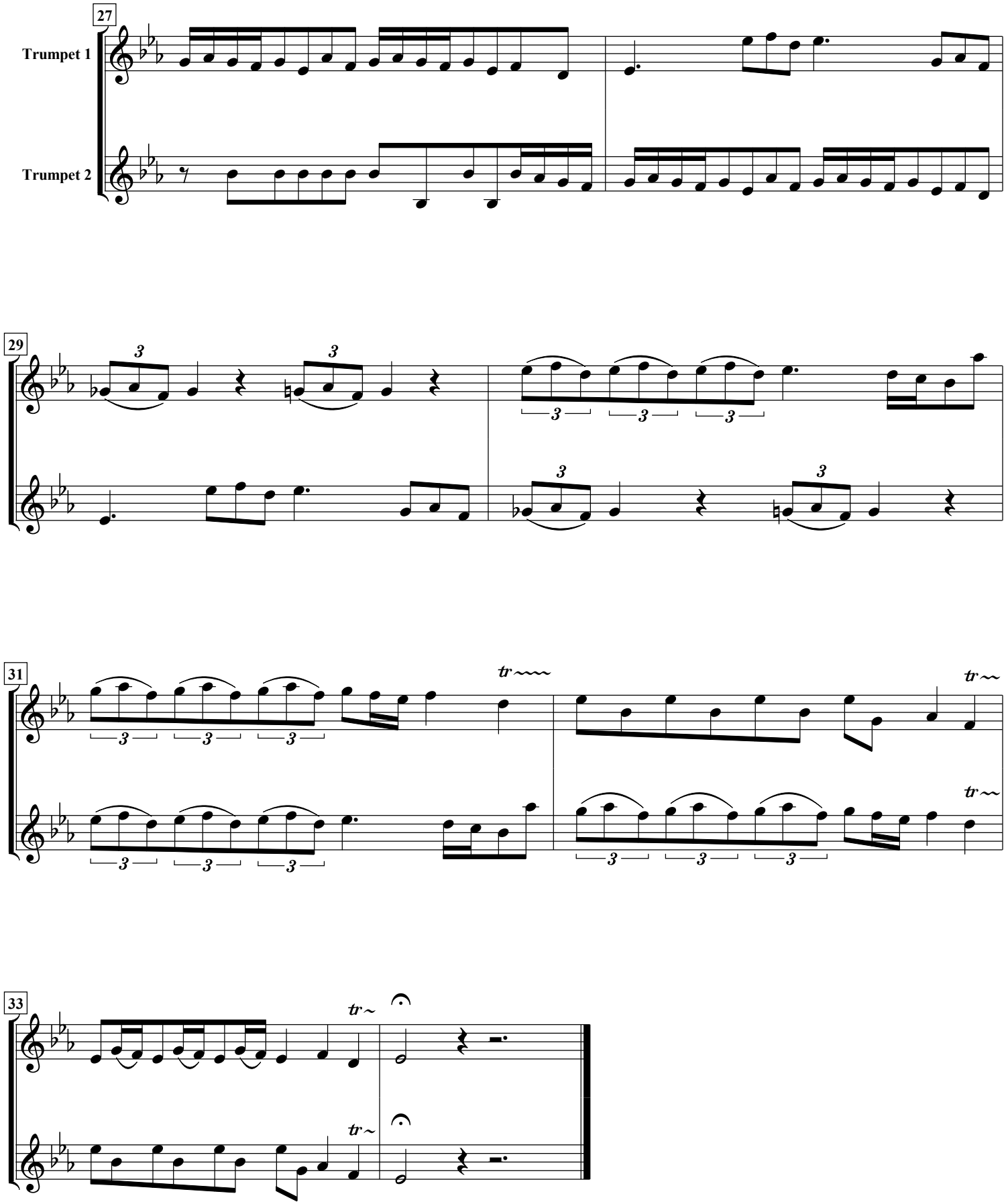

free-scores.com