

# Florent THOMAS

France, MONTPELLIER

## Divertimento for Strings in Eb ((Intégral - conductor & parts))

### About the artist

I am an amateur musician and composer. I am a violinist and viola player for twenty years but I got into the composition for 6 years only and in a completely self-taught. My writing style ranges from Baroque to the pre-Romantic period, with a strong inclination for the so-called classical period, covering all forms Duo, Trio, Quartet, Sonatas. Concerto solo, grosso, multi-instrumenti and of course the Symphony. I offer you my works in complete indulgence and hope that you enjoy the read and / or listen if you want to submit your interpretation of my work please contact me

**Qualification:** amateur

**Artist page :** <https://www.free-scores.com/Download-PDF-Sheet-Music-thamos.htm>

### About the piece

**Title:** Divertimento for Strings in Eb [(Intégral - conductor & parts)]  
**Composer:** THOMAS, Florent  
**Copyright:** Florent THOMAS © All rights reserved  
**Instrumentation:** String Ensemble  
**Style:** Classical

Florent THOMAS on [free-scores.com](https://www.free-scores.com)

This work is not Public Domain. You must contact the artist for any use outside the private area.

- share your interpretation
- comment
- contact the artist

# Divertimento pour Cordes n°1

en Mi b. Majeur

"Le Marché de Noël"

F.Thomas

Allegro

Berceuse - adagio

Violon 1

Violon 2

Alto

Violoncelle

*p pizz*

*pizz*

*p*

*p*

*p*

*p*

*p*

*p*

*p*

*p*

Allegro vivace

# Divertimento pour Cordes n°1

en Mi b. Majeur  
"Le Marché de Noël"

F.Thomas

Violino I

**Allegro**

*f leggiero*

*p* *f* *p* *f* *mp* *p* *f* *p* *cresc.* *f*

Florent THOMAS © All rights reserved

1

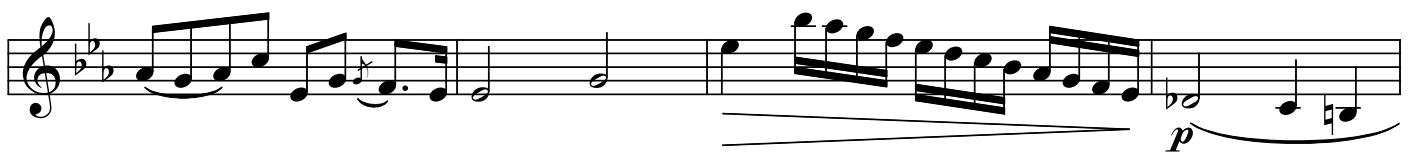
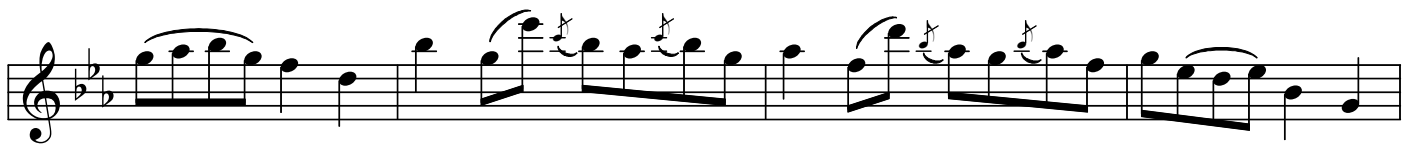
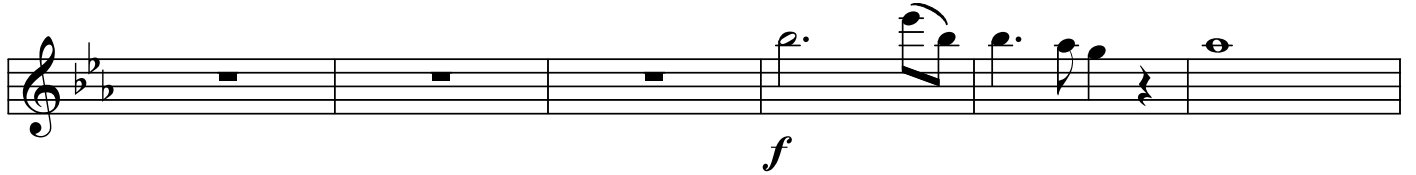
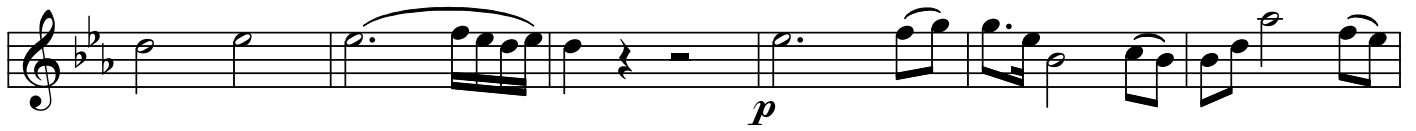

Berceuse - adagio

Violon 1

Allegro vivace

Violino I

# Divertimento pour Cordes n°1

en Mi b. Majeur  
"Le Marché de Noël"

F.Thomas

Violino II

**Allegro**  
*f leggiero*

*p* *f* *p* *f* *p* *f* *mp* *p* *f* *p* *cresc.* *f*

Florent THOMAS © All rights reserved

Divertimento pour Cordes n°1

(1°mvt)

2

Florent THOMAS © All rights reserved

Berceuse - adagio

Violon 2

*pizz*  
*p*

*p*

*p*

*mf*

*p*

*p*

*p*

*p*

*p*

*p*

Allegro vivace

Violino II

# Divertimento pour Cordes n°1

en Mi b. Majeur

"Le Marché de Noël"

F.Thomas

Allegro

Viola

*f leggiero*

*p*

*f*

*p*

*f p*

*f mp p f*

*p cresc.*

*f*

Florent THOMAS © All rights reserved

1

Divertimento pour Cordes n°1

(1°mvt)

Berceuse - adagio

Alto

Allegro vivace

Viola

# Divertimento pour Cordes n°1

en Mi b. Majeur  
"Le Marché de Noël"

F.Thomas

**Allegro**

Vcl & Cb

- Staff 1: *f leggiero*
- Staff 2: *p*
- Staff 3: *f*
- Staff 4: *p*
- Staff 5: *f* and *p*
- Staff 6: *f*, *mp*, *p*, and *f*
- Staff 7: *p* and *cresc.*
- Staff 8: *f*

Florent THOMAS © All rights reserved

Berceuse - adagio

Vcl & Cb

Allegro vivace

Vcl & Cb
