

Marcelo Torcato

Arranger, Composer, Director, Interpreter, Publisher, Teacher

Brazil, Pauliceia

About the artist

It studied piano, birth: Barueri - BRASIL. City that inhabits: Paulicéia - BRASIL. Music projects: GI - Instrumental Group; Music Piano.

Qualification:

- 1 Recorder Sopranino;
- 1 Recorder Soprano;
- 1 Recorder Alto;
- 1 Melodica;
- 1 Mandolin;
- 1 Ukelele;
- 1 Guitar;
- 1 Guitar pedal;
- 1 Viola Caipira;
- 1 Bass;
- 1 Accordeon;
- 1 Keyboard;
- 1 Piano;
- 1 Drums;
- 1 percussion: atabaque, pandeiro; Triangulo; elegance; pandeirola.

Personal web: <http://www.marcelotorca.com>

About the piece

Title: Bi Bi Ti Ti
Composer: Torcato, Marcelo
Arranger: Torcato, Marcelo
Licence: Creative Commons Licence
Publisher: Torcato, Marcelo
Instrumentation: Bassoon, Violin
Style: Classical

Marcelo Torcato on free-scores.com

<http://www.free-scores.com/Download-PDF-Sheet-Music-torca-marcelo.htm>

- Contact the artist
- Write feedback comments
- Share your MP3 recording
- Web page and online audio access with QR Code :

This work is not Public Domain. You must contact the artist for any use outside the private area.

Marcelo Morales Torcato

Bi, Bi, Ti, Ti

1^a. Edição

Pauliceia
Marcelo Morales Torcato
2009

Pauliceia, 03 de novembro de 2009.

Índice.

Grade.....	pág. 04
Violino.....	pág. 23
Fagote	pág. 28
Caixa Clara.....	pág. 33
Bumbo Sinfônico.....	pág. 38

Bi Bi Ti Ti

Marcelo Morales Torcato
(Marcelo Torca)

♩ = 120

1

Violino

Fagote

Caixa Clara

Bombo Sinfônico

5

Violino

Fagote

Caixa Clara

Bombo Sinfônico

9

Violino

Fagote

Caixa Clara

Bombo Sinfônico

13

17

21

25

29

33

37

41

45

49

53

57

61

p

mf

65

p

69

p

73

77

81

85

89

93

109

113

117

121

125

129

133

137

141

145

149

153

157

161

165

169

173

176

178

180

184

188

192

196

200

204

208

212

216

Bi Bi Ti Ti

Marcelo Morales Torcato
(Marcelo Torca)

$\text{♩} = 120$

Violino

1

5

9

13

17

21

25

29

33

37

41

p

45

49

53

57

61

65

69

73

77

81

85

89

p

mf

mf

p

93 *mf*

97

101 *p*

105 *f*

109 *mf*

113

117 *p* *f*

121

125 *p*

129

133 *mf*

137 *f*

141

p

145

149

p *mf*

153

f

157

mf

161

165

mf *f* *p*

169

173

p

177

181

p

185

Bi Bi Ti Ti

Marcelo Morales Torcato
(Marcelo Torca)

1

Fagote

p

5

9

13

17

21

25

29

33

37

41

45

49 *mf*

53

57

61

65 *mf*

69

73

77

81

85

89 *p*

93 *mf* *p*

97 *mf*

101 *f*

105 *f*

109 *p*

113 *mf* *f*

117 *f*

121 *f*

125 *p*

129 *p*

133 *mf*

137 *f*

141

145

149

153 *p* *mf* *f*

157

161 *mf*

165 *f* *p*

169

173 *f*

177 *p* *f*

181 *p*

185

189

193

197

201

205

209

213

217

Bi Bi Ti Ti

Marcelo Morales Torcato
(Marcelo Torca)

1

Caixa Clara $\frac{4}{4}$

5

9

13

17

21

25

29

33

37

41

45

49

53

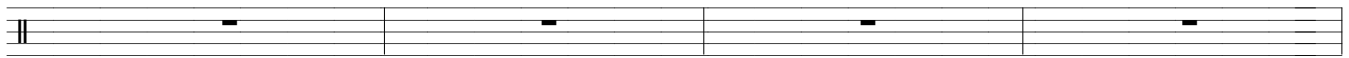

57

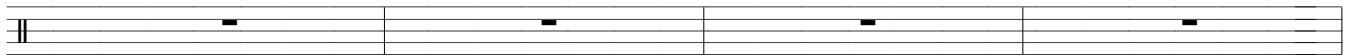

61

65

69

73

77

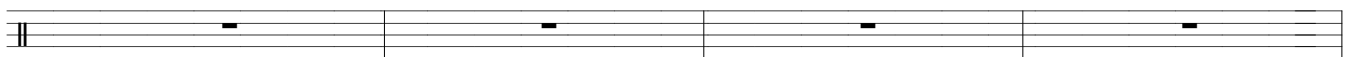

81

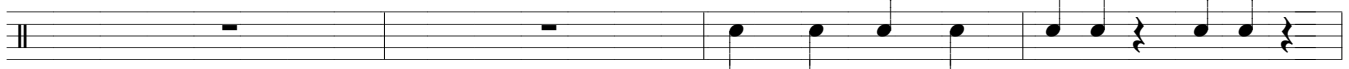

85

89

93

97

101

105

109

113

117

121

125

129

133

137

141

145

149

153

157

161

165

169

173

177

181

185

189

193

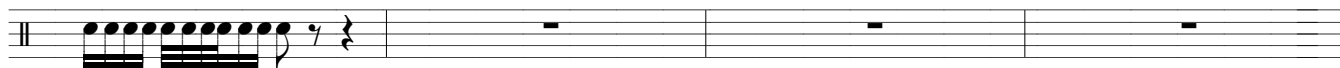

197

201

205

209

213

217

Bi Bi Ti Ti

Marcelo Morales Torcato
(Marcelo Torca)

1

Bombo Sinfônico

5

9

13

17

21

25

29

33

37

41

45

49

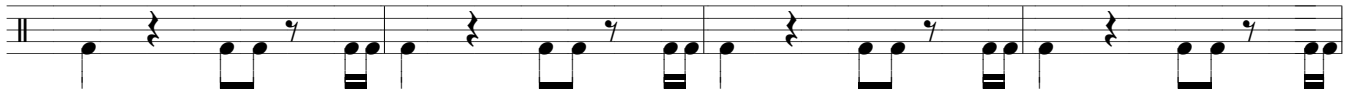

53

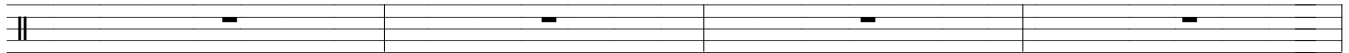

57

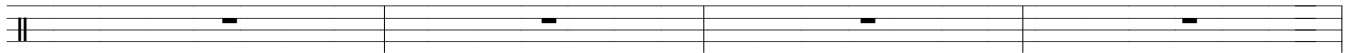

61

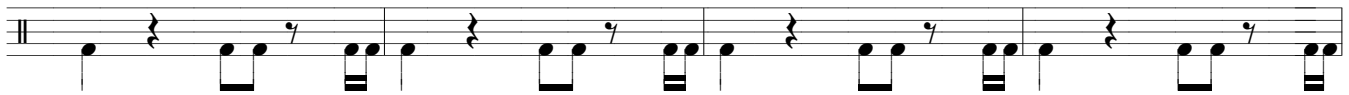

65

69

73

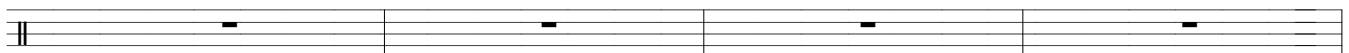

77

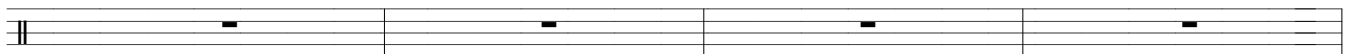

81

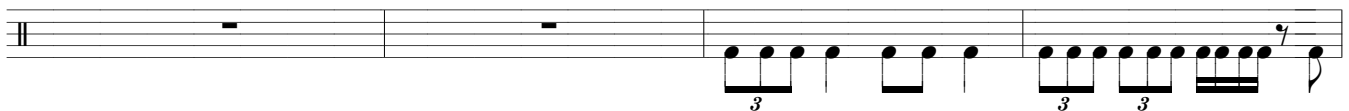

85

89

93

97

101

105

109

113

117

121

125

129

133

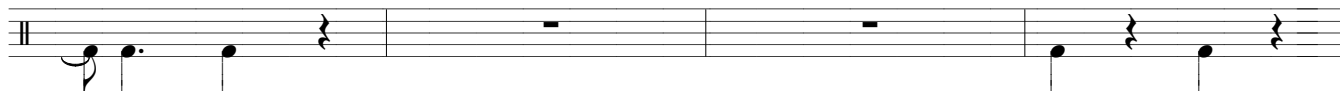

137

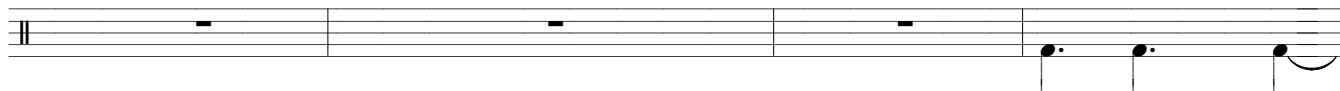

141

145

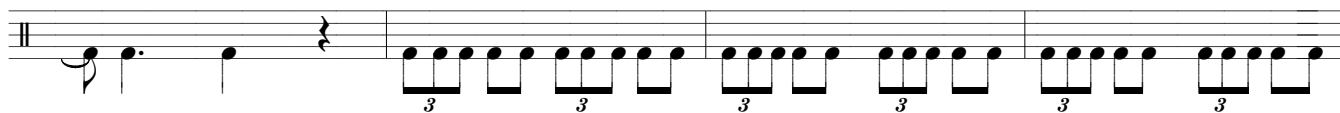

149

153

157

161

165

169

173

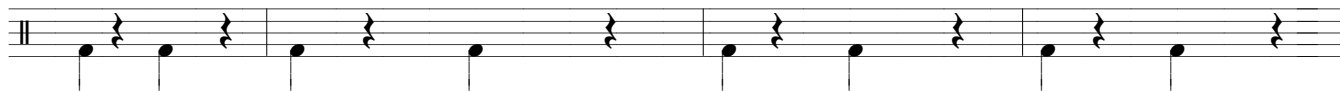

177

181

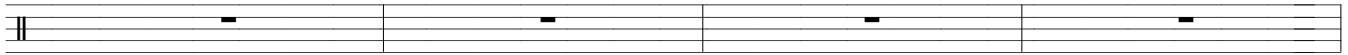

185

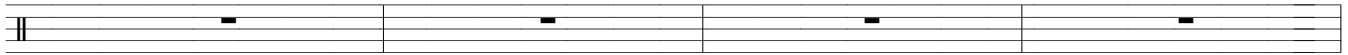

189

193

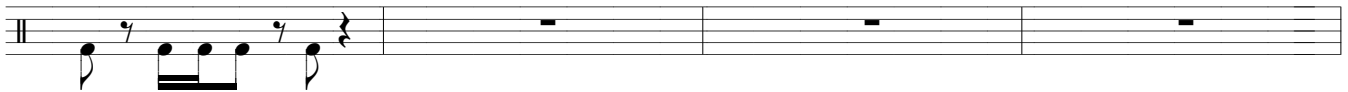

197

201

205

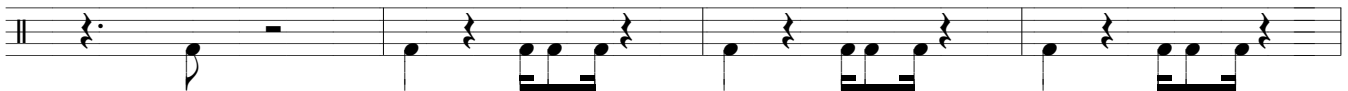

209

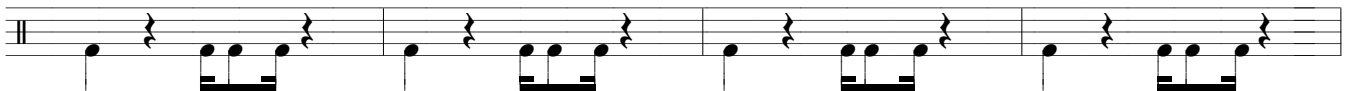

213

217

BIBITITI

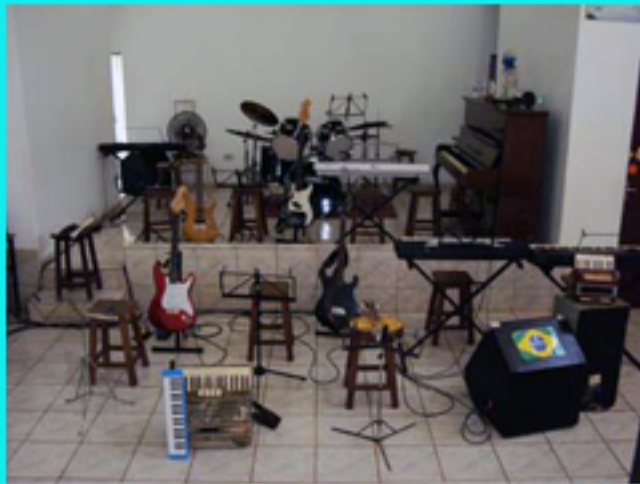

Marcelo Torca