

# Marcelo Torcato

Arranger, Composer, Director, Interpreter, Publisher, Teacher

Brazil, Pauliceia

## About the artist

It studied piano, birth: Barueri - BRASIL. City that inhabits: Paulicéia - BRASIL. Music projects: GI - Instrumental Group; Music Piano.

**Qualification:**

- 1 Recorder Sopranino;
- 1 Recorder Soprano;
- 1 Recorder Alto;
- 1 Melodica;
- 1 Mandolin;
- 1 Ukelele;
- 1 Guitar;
- 1 Guitar pedal;
- 1 Viola Caipira;
- 1 Bass;
- 1 Accordeon;
- 1 Keyboard;
- 1 Piano;
- 1 Drums;
- 1 percussion: atabaque, pandeiro; Triangulo; elegance; pandeirola.

**Personal web:** <http://www.marcelotorca.com>

## About the piece

**Title:** Challenge  
**Composer:** Torcato, Marcelo  
**Arranger:** Torcato, Marcelo  
**Licence:** Creative Commons Licence  
**Publisher:** Torcato, Marcelo  
**Instrumentation:** Recorder, Guitar  
**Style:** Modern classical

## Marcelo Torcato on free-scores.com

<http://www.free-scores.com/Download-PDF-Sheet-Music-torca-marcelo.htm>

- Contact the artist
- Write feedback comments
- Share your MP3 recording
- Web page and online audio access with QR Code :

This work is not Public Domain. You must contact the artist for any use outside the private area.

Marcelo Morales Torcato

# Desafio

1ª. Edição

Paulicéia  
Marcelo Morales Torcato  
2008

Paulicéia, 26 de Janeiro de 2008.

# Índice.

Flauta-doce Soprano .....	pág. 14
Grade .....	pág. 04
Guitarra 1 .....	pág. 17
Guitarra 2 .....	pág. 20
Piano .....	pág. 23

# Desafio

22 de Janeiro de 2001

Marcelo Morales Torcato  
(Marcelo Torca)

Marcelo Torca

Desafio 4

*f*  
*p*  
*mf*  
*p*

*p*  
*f*  
*p*  
*f*  
*p*

*f*  
*f*  
*f*  
*mf*

*f*  
*f*  
*f*  
*mf*

# Desafio

22 de Janeiro de 2001

Marcelo Morales Torcato  
(Marcelo Torca)

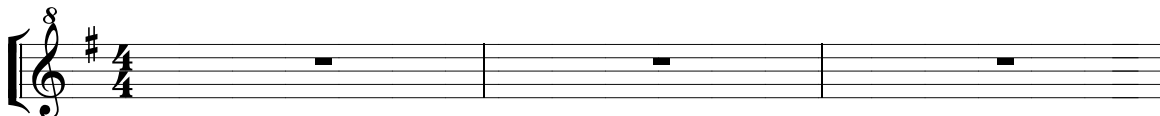
Flauta 

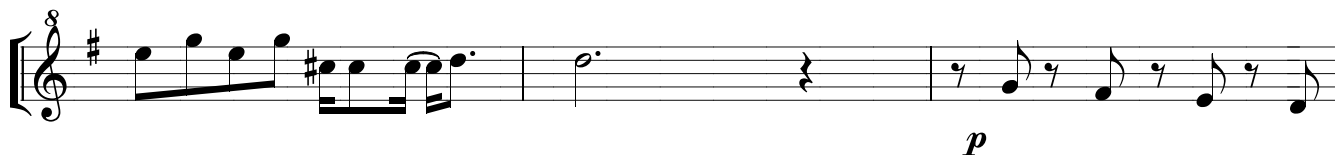
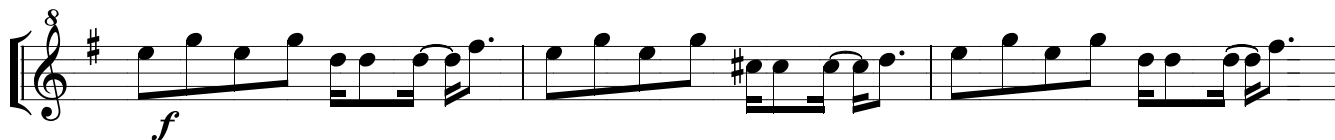
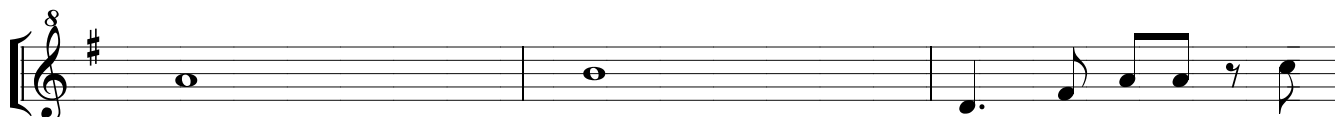
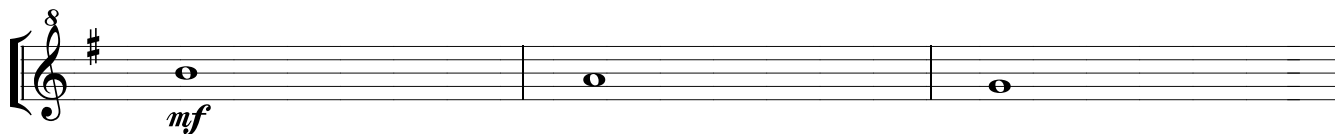
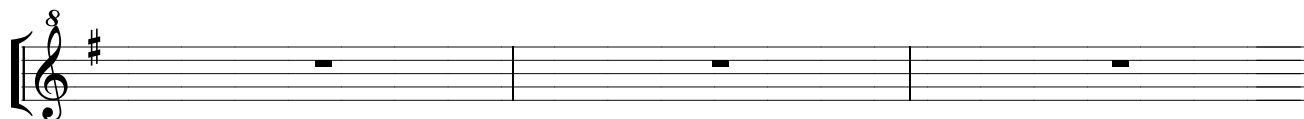

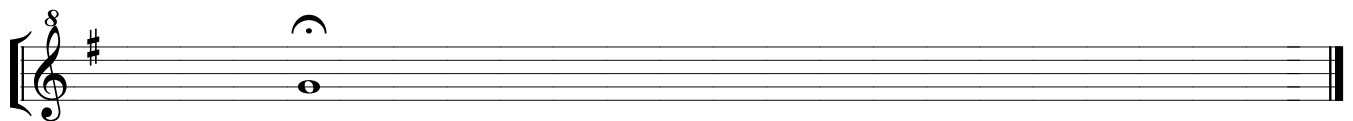
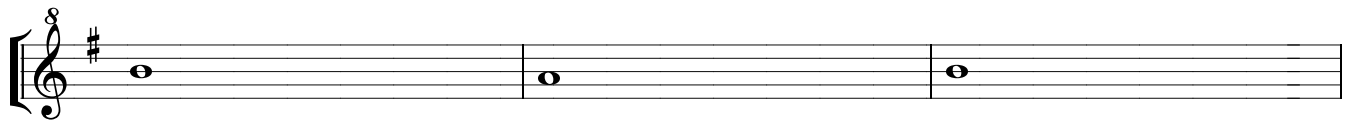
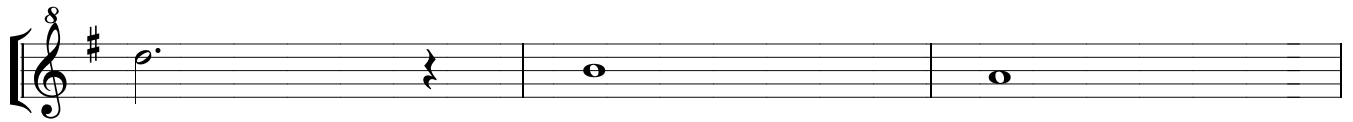
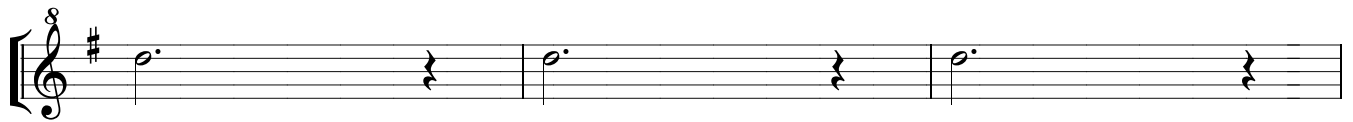
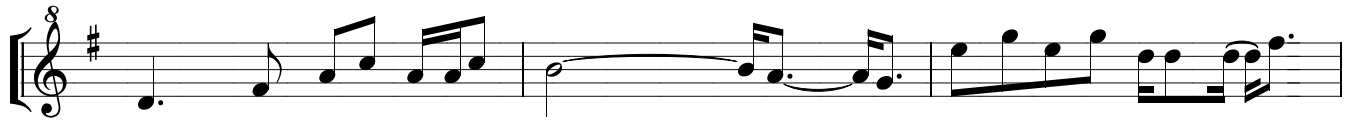

# Desafio

22 de Janeiro de 2001

Marcelo Morales Torcato  
(Marcelo Torca)

Guitarra

*p*

*p*

*f*

*f*

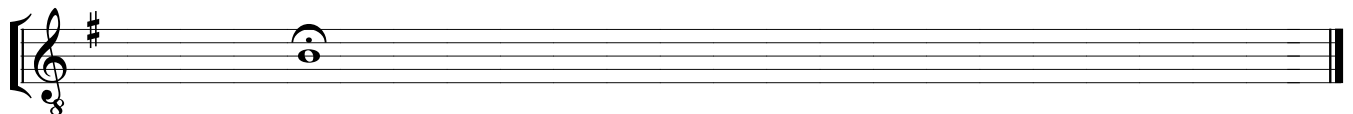
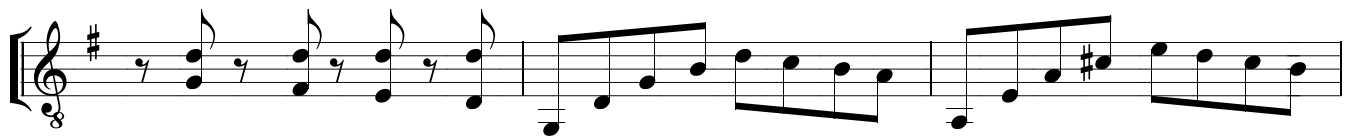
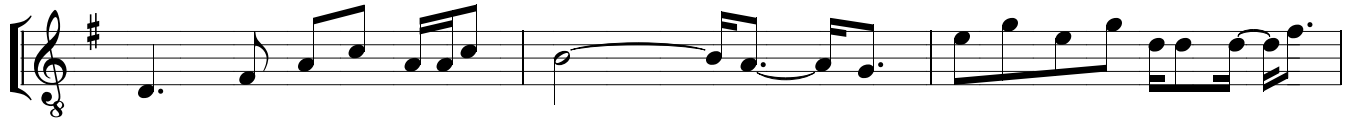

# Desafio

22 de Janeiro de 2001

Marcelo Morales Torcato

(Marcelo Torca)

Guitarra2

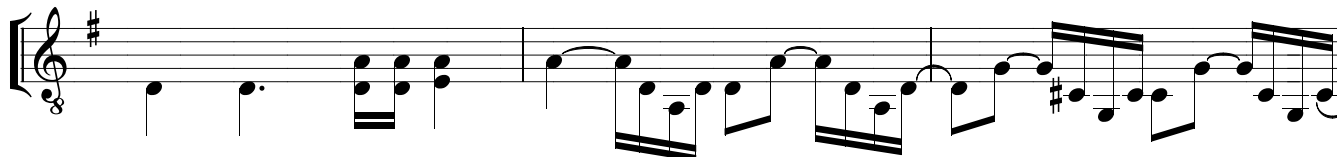
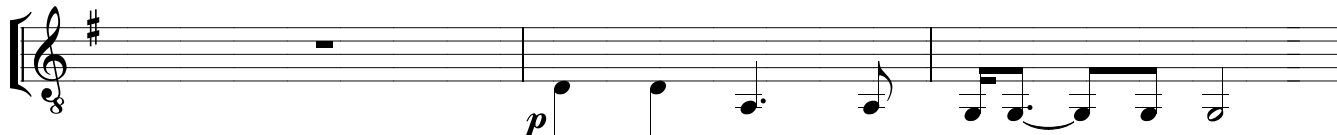
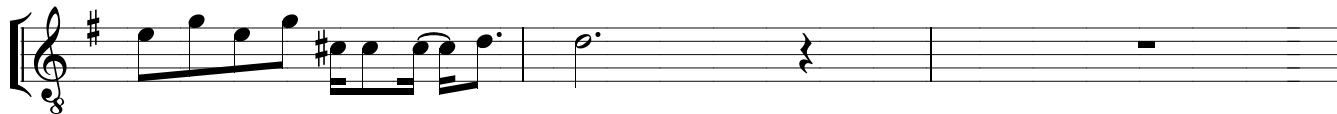
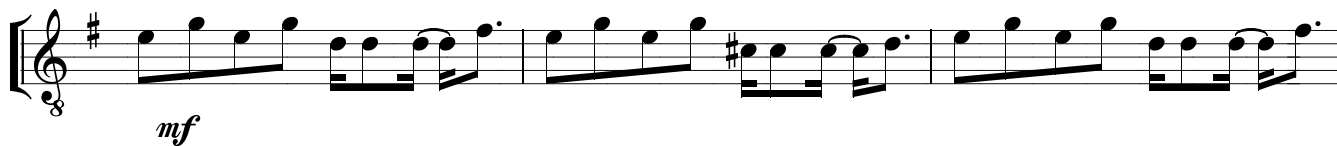
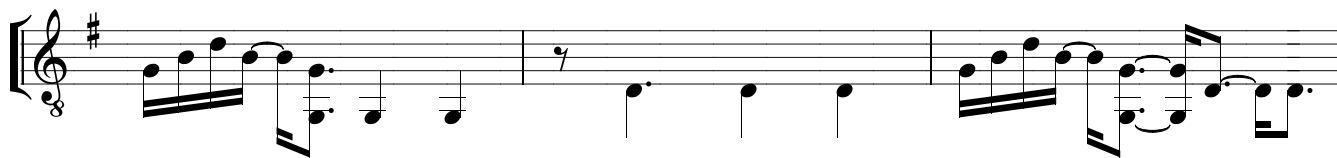
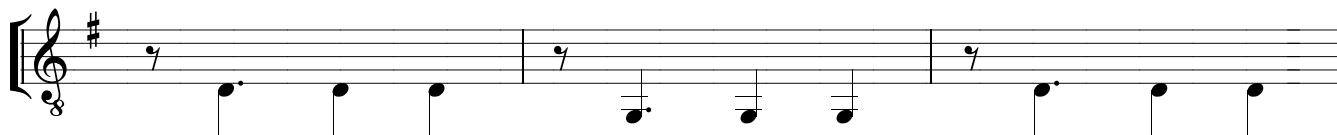
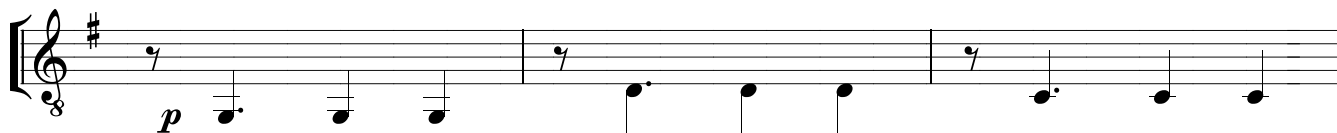
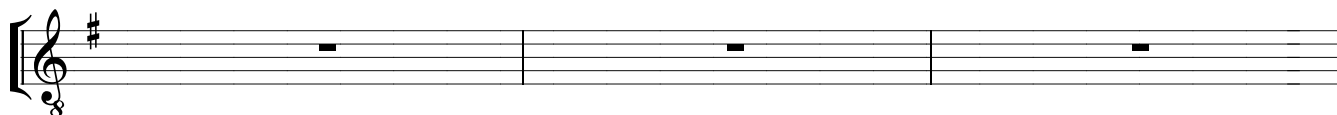
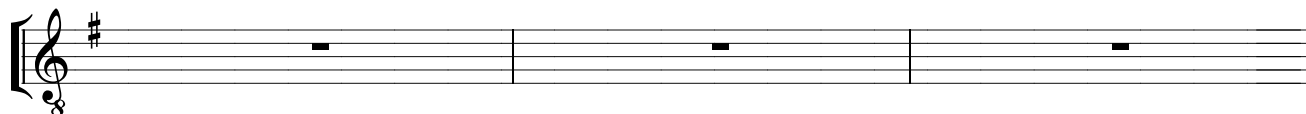
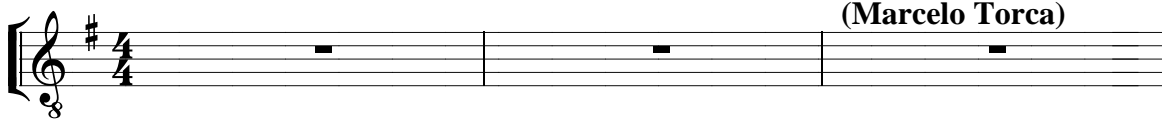

*p*

*mf*

*p*

*f*

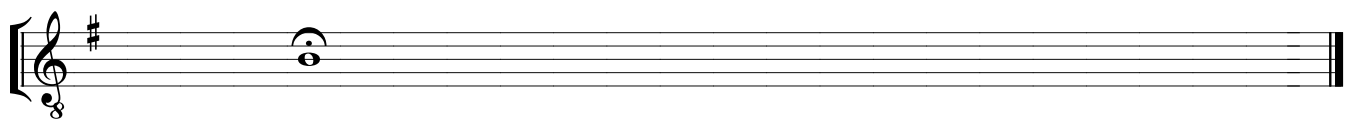
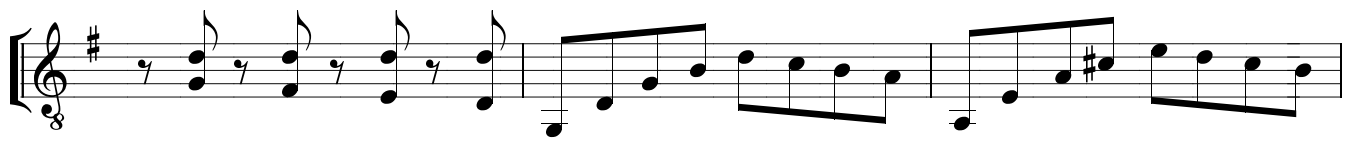
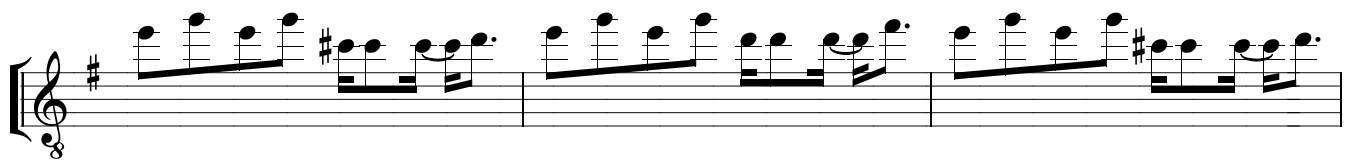
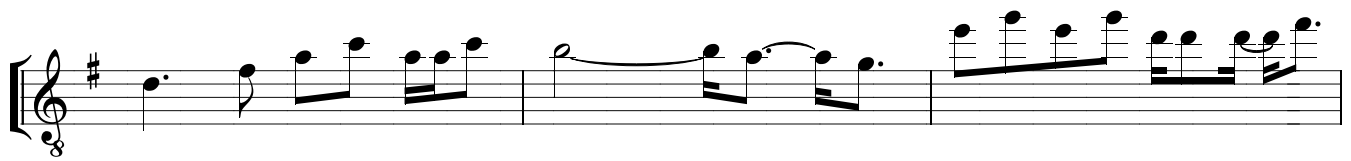

# Desafio

22 de Janeiro de 2001

Marcelo Morales Torcato  
(Marcelo Torca)

Piano

*p*

*p*

*p*

*p*

