free-scores.com

Marcelo Torcato

Arranger, Composer, Director, Interpreter, Publisher, Teacher

Brazil, Pauliceia

About the artist

It studied piano, birth: Barueri - BRASIL. City that inhabits: Paulicéia - BRASIL. Music projects: GI - Instrumental Group; Music Piano.

Qualification:
1 Recorder Sopranino;
1 Recorder Soprano;
1 Recorder Alto;
1 Melodica;
1 Mandolin;
1 Ukelele;
1 Guitar;
1 Guitar pedal;
1 Viola Caipira;
1 Bass;
1 Accordeon;
1 Keyboard;
1 Piano;
1 Drums;
1 percussion: atabaque, pandeiro; Triangulo; elegance; pandeirola.

Personal web: http://www.marcelotorca.com

About the piece

Title: Festas
Composer: Torcato, Marcelo
Arranger: Torcato, Marcelo
Licence: Creative Commons Licence
Publisher: Torcato, Marcelo
Instrumentation: Orchestra
Style: Popular / Dance

Marcelo Torcato on free-scores.com

http://www.free-scores.com/Download-PDF-Sheet-Music-torca-marcelo.htm

- Contact the artist
- Write feedback comments
- Share your MP3 recording
- Web page and online audio access with QR Code :

This work is not Public Domain. You must contact the artist for any use outside the private area.

First added the : 2009-04-10

Last update : 2009-04-10 20:25:34

free-scores.com

Marcelo Morales Torcato

Festas

1ª. Edição

Paulicéia
Marcelo Morales Torcato
2009

free-scores.com

Índice.

1. Carnaval

Poesia pág. 005
Grade pág. 008
Flauta-doce Soprano pág. 193
Flauta-doce Contralto pág. 207
Bandolim pág. 220
Cavaquinho pág. 235
Guitarra pág. 249
Violão pág. 263
Viola Caipira pág. 279
Baixo pág. 293
Acordeão pág. 308
Teclado pág. 330
Piano pág. 344
Bateria pág. 365
Percussão pág. 382

2. Sexta Brasileira

Poesia pág. 005
Grade pág. 042
Flauta-doce Soprano pág. 195
Flauta-doce Contralto pág. 209
Bandolim pág. 222
Cavaquinho pág. 237
Guitarra pág. 251
Violão pág. 266
Viola Caipira pág. 282
Baixo pág. 295
Acordeão pág. 312
Teclado pág. 333
Piano pág. 348
Bateria pág. 368
Percussão pág. 387

3. Páscoa

Poesia pág. 005
Grade pág. 061
Flauta-doce Soprano pág. 197
Flauta-doce Contralto pág. 211
Bandolim pág. 223
Cavaquinho pág. 238
Guitarra pág. 253
Violão pág. 268
Viola Caipira pág. 283
Baixo pág. 297
Acordeão pág. 314
Teclado pág. 334
Piano pág. 350
Bateria pág. 370
Percussão pág. 390

4. Dia das Mães

Poesia pág. 005
Grade pág. 067
Flauta-doce Soprano pág. 197
Flauta-doce Contralto pág. 211
Bandolim pág. 224
Cavaquinho pág. 239
Guitarra pág. 253
Violão pág. 268
Viola Caipira pág. 283
Baixo pág. 297
Acordeão pág. 315
Teclado pág. 334
Piano pág. 351
Bateria pág. 370
Percussão pág. 391

5. Juninas

Poesia pág. 006
Grade pág. 082
Flauta-doce Soprano pág. 198
Flauta-doce Contralto pág. 212
Bandolim pág. 225
Cavaquinho pág. 240
Guitarra pág. 254
Violão pág. 269
Viola Caipira pág. 285
Baixo pág. 299
Acordeão pág. 317
Teclado pág. 336
Piano pág. 352
Bateria pág. 372
Percussão pág. 393

6. Clássicos

Poesia pág. 006
Grade pág. 097
Flauta-doce Soprano pág. 199
Flauta-doce Contralto pág. 213
Bandolim pág. 227
Cavaquinho pág. 241
Guitarra pág. 255
Violão pág. 271
Viola Caipira pág. 286
Baixo pág. 300
Acordeão pág. 319
Teclado pág. 336
Piano pág. 354
Bateria pág. 373
Percussão pág. 396

7. Dia dos Pais

Poesia pág. 006
Grade pág. 113
Flauta-doce Soprano pág. 201
Flauta-doce Contralto pág. 215
Bandolim pág. 227
Cavaquinho pág. 242
Guitarra pág. 256
Violão pág. 272
Viola Caipira pág. 287
Baixo pág. 301
Acordeão pág. 321
Teclado pág. 338
Piano pág. 356
Bateria pág. 374
Percussão pág. 398

8. Dias da Independência

Poesia pág. 006
Grade pág. 123
Flauta-doce Soprano pág. 201
Flauta-doce Contralto pág. 215
Bandolim pág. 228
Cavaquinho pág. 243
Guitarra pág. 257
Violão pág. 273
Viola Caipira pág. 288
Baixo pág. 302
Acordeão pág. 322
Teclado pág. 339
Piano pág. 357
Bateria pág. 375
Percussão pág. 400

9. Dia do Saci

Poesia pág. 006
Grade pág. 130
Flauta-doce Soprano pág. 202
Flauta-doce Contralto pág. 216
Bandolim pág. 229
Cavaquinho pág. 243
Guitarra pág. 258
Violão pág. 274
Viola Caipira pág. 288
Baixo pág. 303
Acordeão pág. 323
Teclado pág. 339
Piano pág. 358
Bateria pág. 376
Percussão pág. 401

10. Natal e Ano Novo

Poesia pág. 007
Grade pág. 168
Flauta-doce Soprano pág. 204
Flauta-doce Contralto pág. 218
Bandolim pág. 232
Cavaquinho pág. 246
Guitarra pág. 260
Violão pág. 276
Viola Caipira pág. 291
Baixo pág. 306
Acordeão pág. 327
Teclado pág. 342
Piano pág. 362
Bateria pág. 379
Percussão pág. 405

Canto das Músicas pág. 409

1. Carnaval.

Pula e Levanta

Pula e levanta na alegria
Imagine a folia do dia
Carnaval chegou
Levou todo o mal estar
Carnaval pegou
Tocou na minha alegria

Hoje estou pulando
Divertindo
Hoje estou cantando
Sentindo
A emoção da alegria

Pula e levanta na alegria
Desencanta e cativa
A alegria chegou

Arrasta

Arrasta para a festa
Alegria denotada
Votada
Cotada
Na festa que arrasta!

Hoje estamos vivendo
A alegria
Pula, pula, pula
Arrasta para a dança
Balança, balança, balança
A festança tá muito é boa!

É Nesta Aqui!

É nesta que eu vou
Aqui é a alegria
Festa e folia
Viva a parceria
Tempo bom com festa da folia
Eu vou

É nesta aqui!
Eu vou
É nesta aqui!
Eu vou dançar

2. Sexta Brasileira.

Atualiza

Atualiza
Revitaliza seus conhecimentos
Elaborados
Diagnosticados
Sofisticados
Praticados
Derivados de estudos
Prognósticos
Desafios ameaçadores
Devastadores
Somente os lutadores
Serão os vencedores...

3. Páscoa.

A Glória

Chegou o tempo
De ressurreição
Glória a Deus
A aparição confirma
Cristo renasceu
Apareceu para seus apóstolos
Subiu aos céus
Liberdade floresceu!

4. Dia das Mães.

Dia das Mães

É o dia das mães!
Alegria de ver e sentir

Abraçar e beijar
A mãe que está ao lado
Em casa
Protegendo e criando
Seus filhos
Dias de alegria
Quando os filhos nascem
Dias de tristeza
Quando os filhos mentem
No dia das mães
Agradecimentos e beijos se dão

5. Juninas.

Caramba!

Caramba!
É a dança das festas juninas
É junho alegrando
Baião com xote
A fusão do caramba!
Dança alegre saltitante
Arrasta o pé
Pula pra direita!
Arrasta o pé
Pula pra esquerda
Caramba!

6. Clássicos.

Ao Amor

O amor constrói
Evolui
Ameniza crises
Suaviza as dificuldades da vida
Criada a amada
A luta de todo dia
Compartilha e arma a estratégia
Cumplicidade
Felicidade
Ao amor...

7. Dia dos Pais.

Ao Pai

Sempre imaginamos
Um pai forte
Capaz de superar quaisquer desafios
Mas o que não sabemos
São os seus temores
Educar os filhos
Manter o emprego
Satisfazer a família
Ao pai
Só podemos agradecer

8. Dia da Independência.

Independência

A independência do Brasil
Declarada por Dom Pedro
O primeiro imperador
Foi em sete de setembro
De mil oitocentos e vinte e dois
Num dia com muita luz
Vento brando e audaz
Independente o Brasil se faz

9. Dia do Saci.

O Saci

Apareceu
O Saci
Da mata ele saiu
Veio para o centro da cidade
Não tinha morada
Foi morar num cortiço

Não tinha o que comer
Foi roubar para viver
A polícia correu atrás
Muito esperto se escondeu
A fome não passava
A droga foi uma saída
Não tinha formação escolar
Analfabeto ele era
Emprego não ia arrumar
O Saci
Apareceu
O Saci
Enfureceu
O seu lugar era a mata
Agora lugar de gado
A degradação nunca acaba
A mata é a sua casa
O Saci
Apareceu
O Saci
Quer é a sua mata

10. Natal e Ano Novo.

São apenas Sete

São apenas sete dias
De vinte e cinco ao primeiro dia
Do ano que se inicia
Natal e Ano Novo
Datas próximas e distantes
Uma conclui e outra inicia
O natal é o nascimento
Da esperança
Da renovação de felicidade
Ano novo é a oportunidade
De colocar em prática a mudança
São apenas sete dias
Para criar forças e disposição
Do Natal ao Ano Novo!

Festas

para Grupo Instrumental, contendo grade e partes separadas.

1o. Movimento: Pula e Levanta.

Marcelo Morales Torcato
(Marcelo Torca)

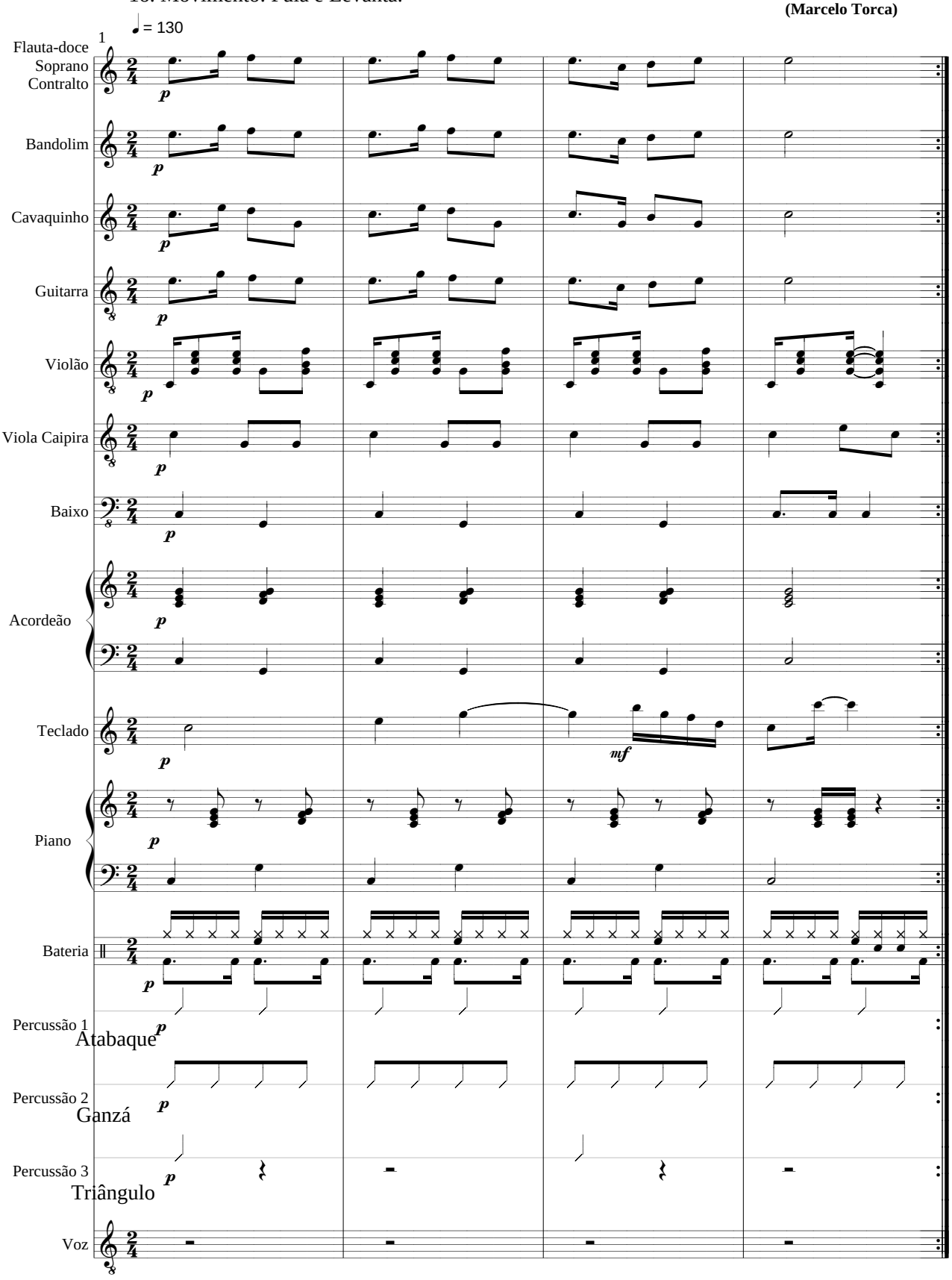

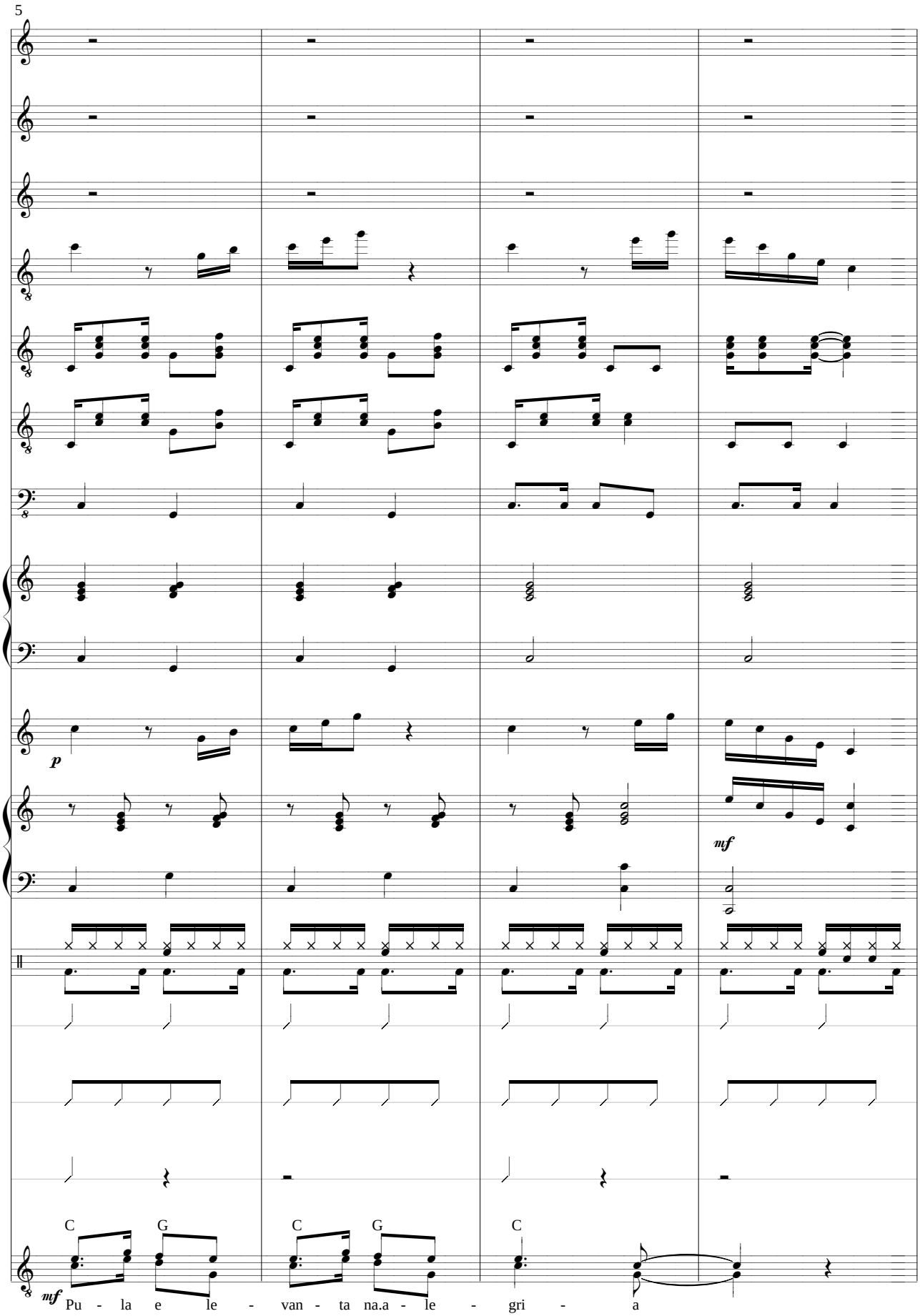
5
p
mf
mf
C
G
C
G
C
Pu - la e le - van - ta na.a - le - gri - a

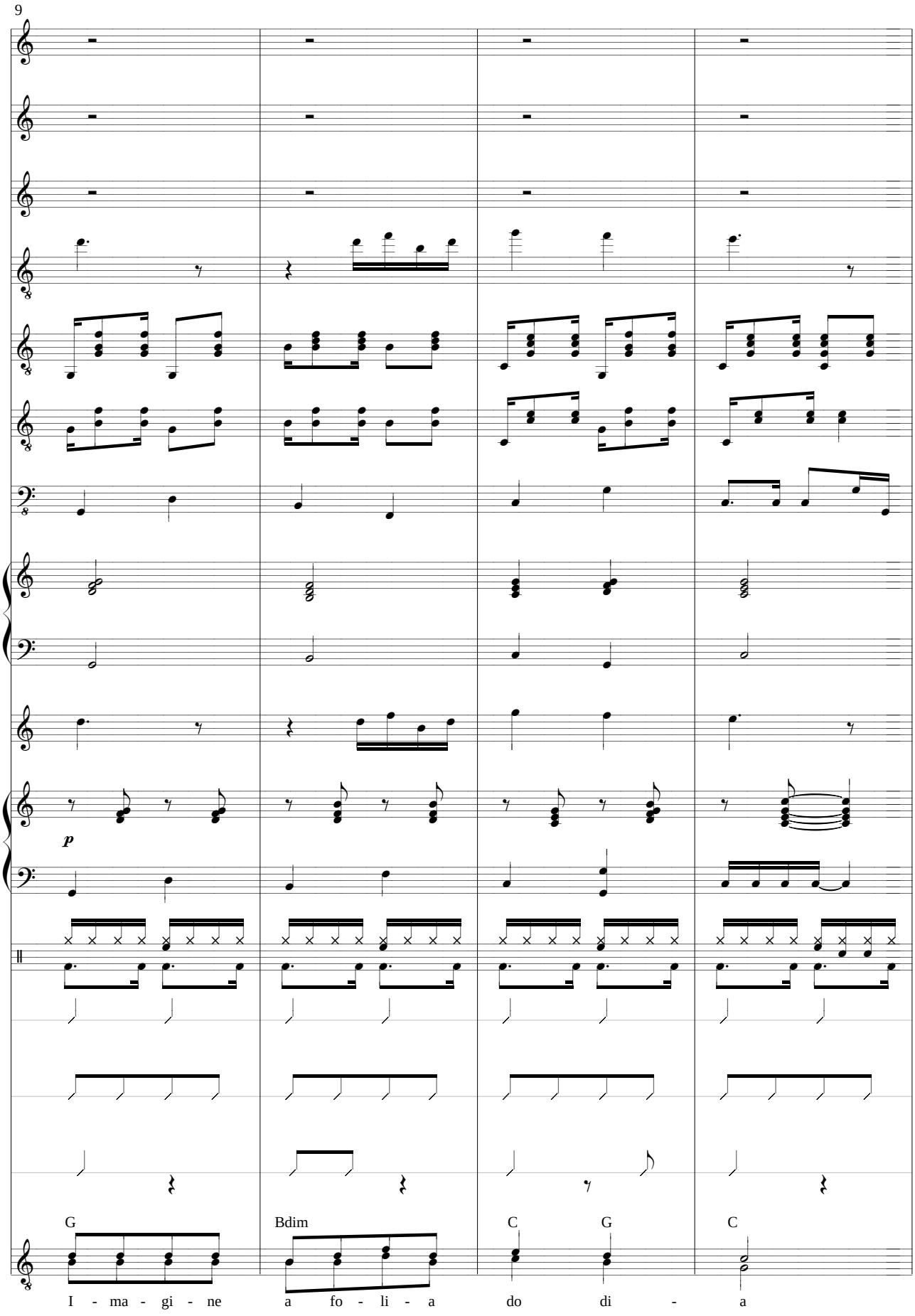
9
p
G
Bdim
C
G
C
I - ma - gi - ne
a fo - li - a
do
di -
a

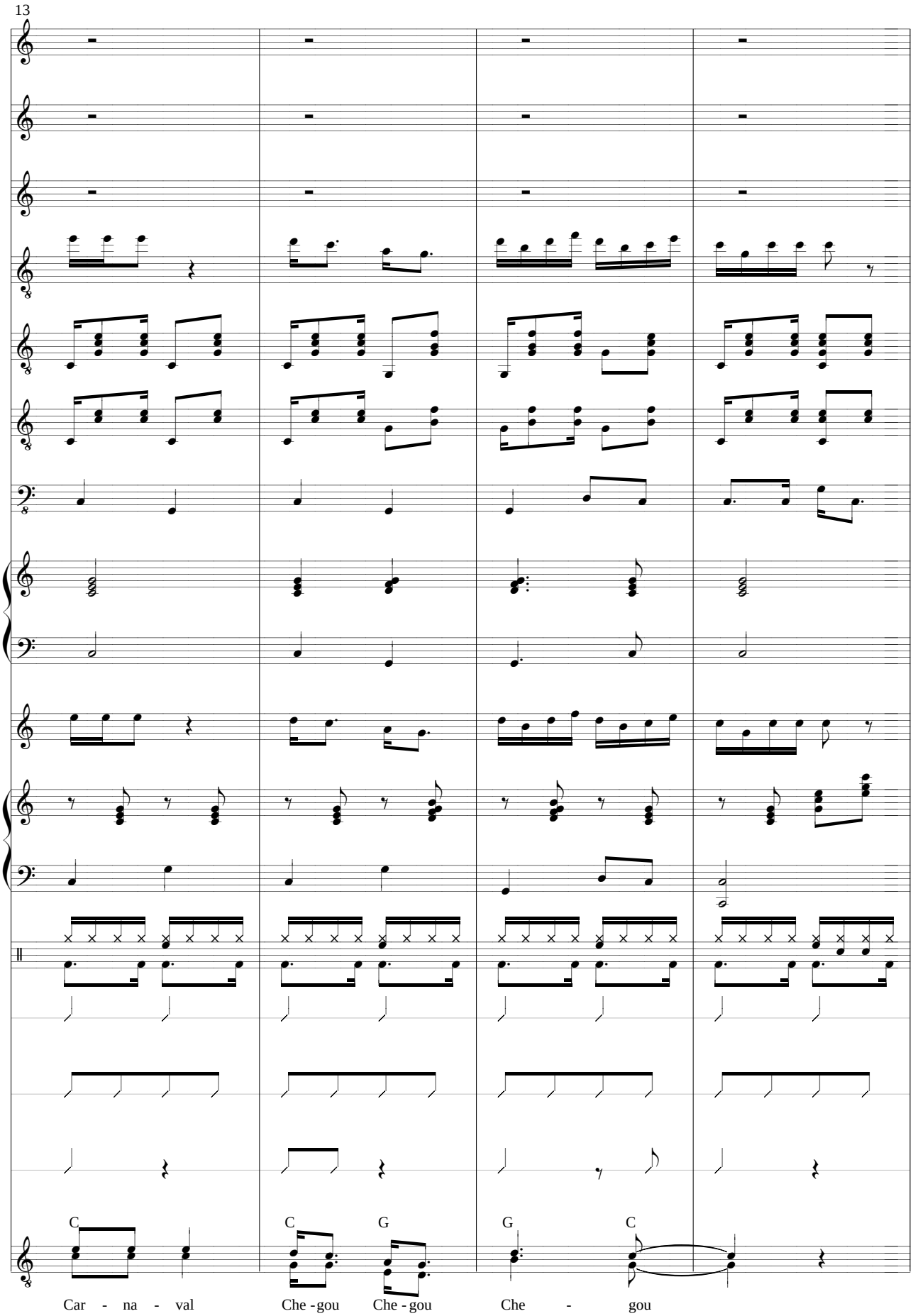
13
C
C
G
G
C
Car - na - val
Che - gou
Che - gou
Che - gou

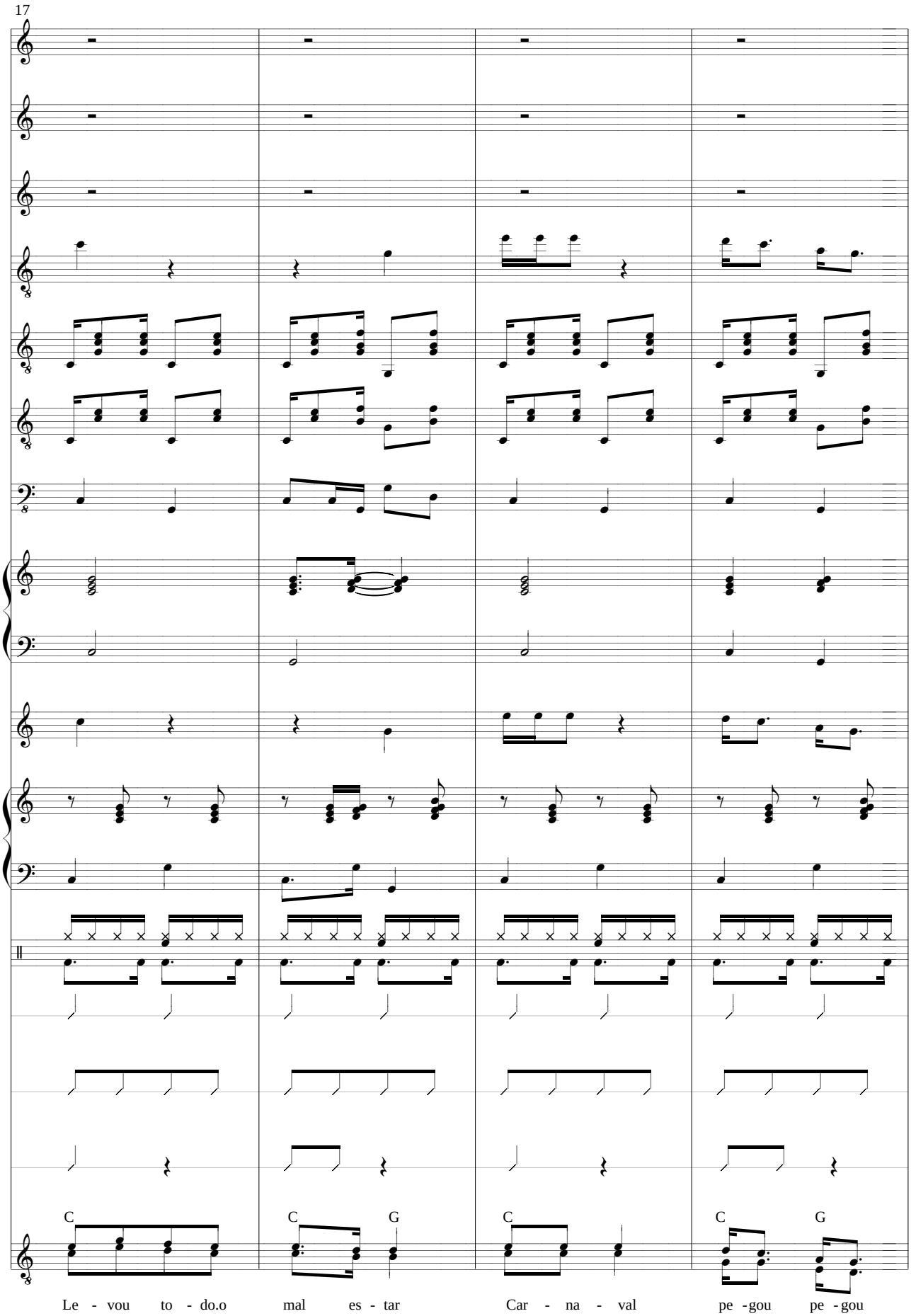
17
C
C
G
C
C
G
Le - vou to - do.o mal es - tar Car - na - val pe - gou pe - gou

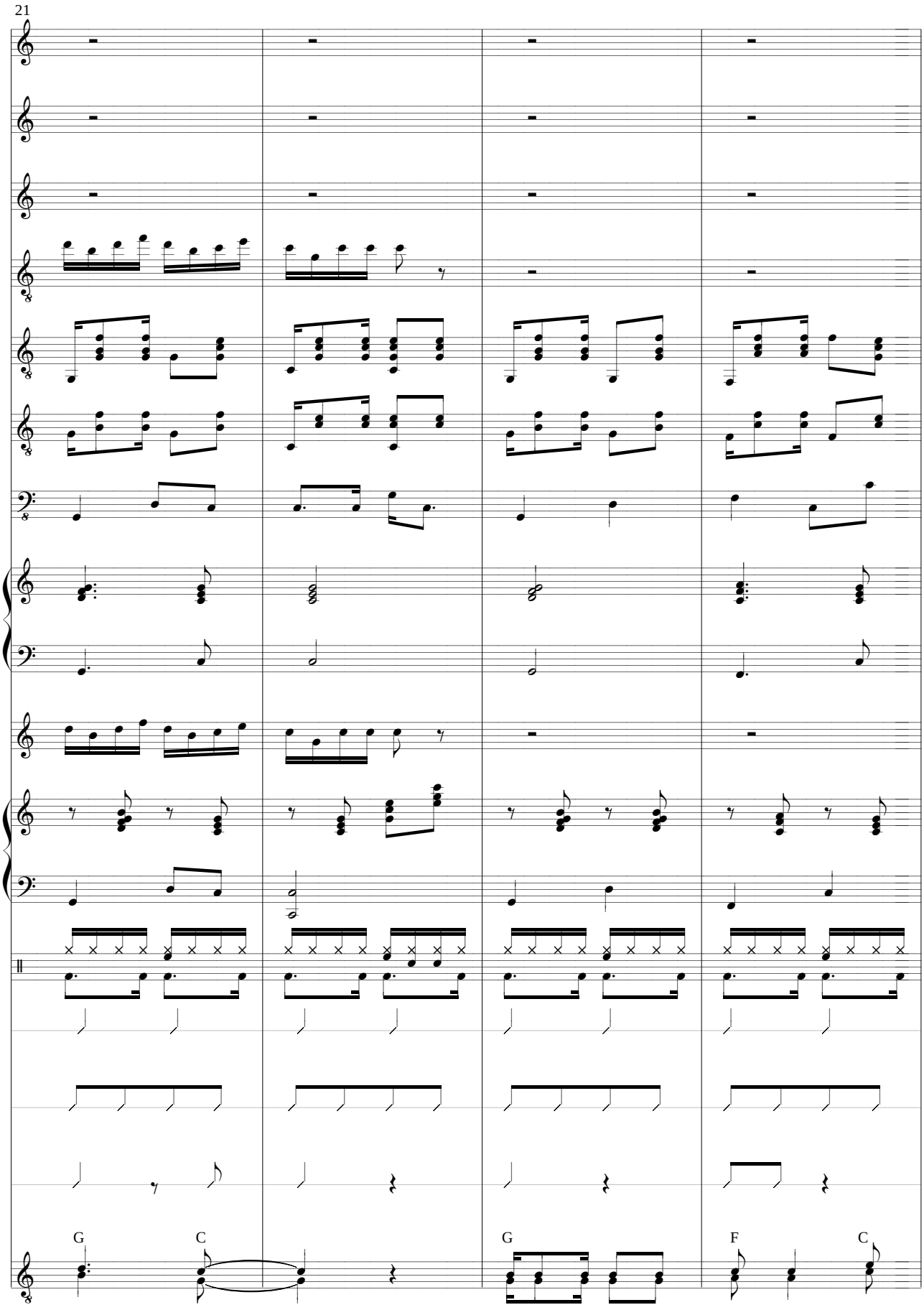
21
G
C
G
F
C
pe - gou
To - cou na mi - nha a - le - gri -

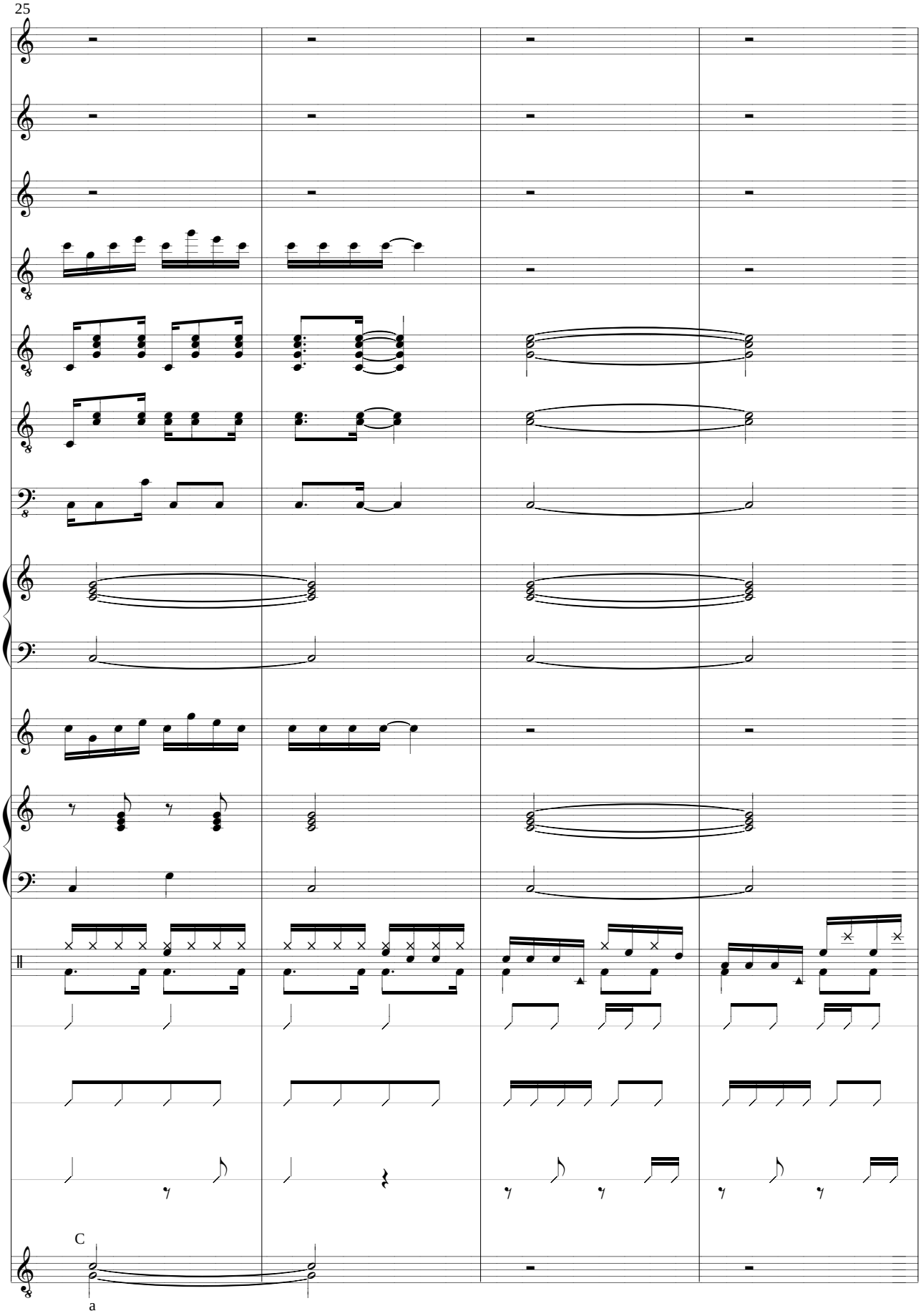
25
C
a

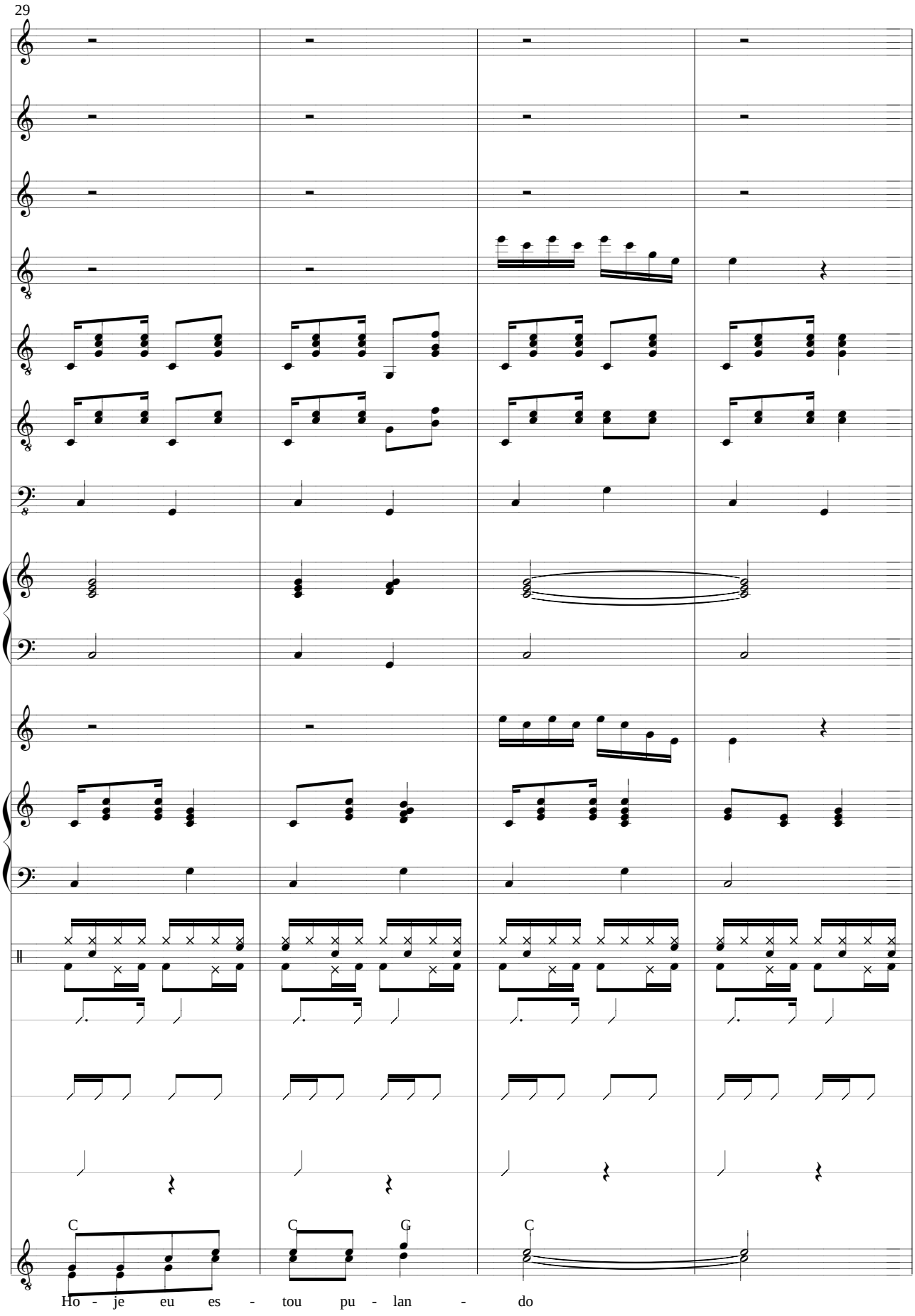
29
C
C
G
C
Ho - je eu es - tou pu - lan - do

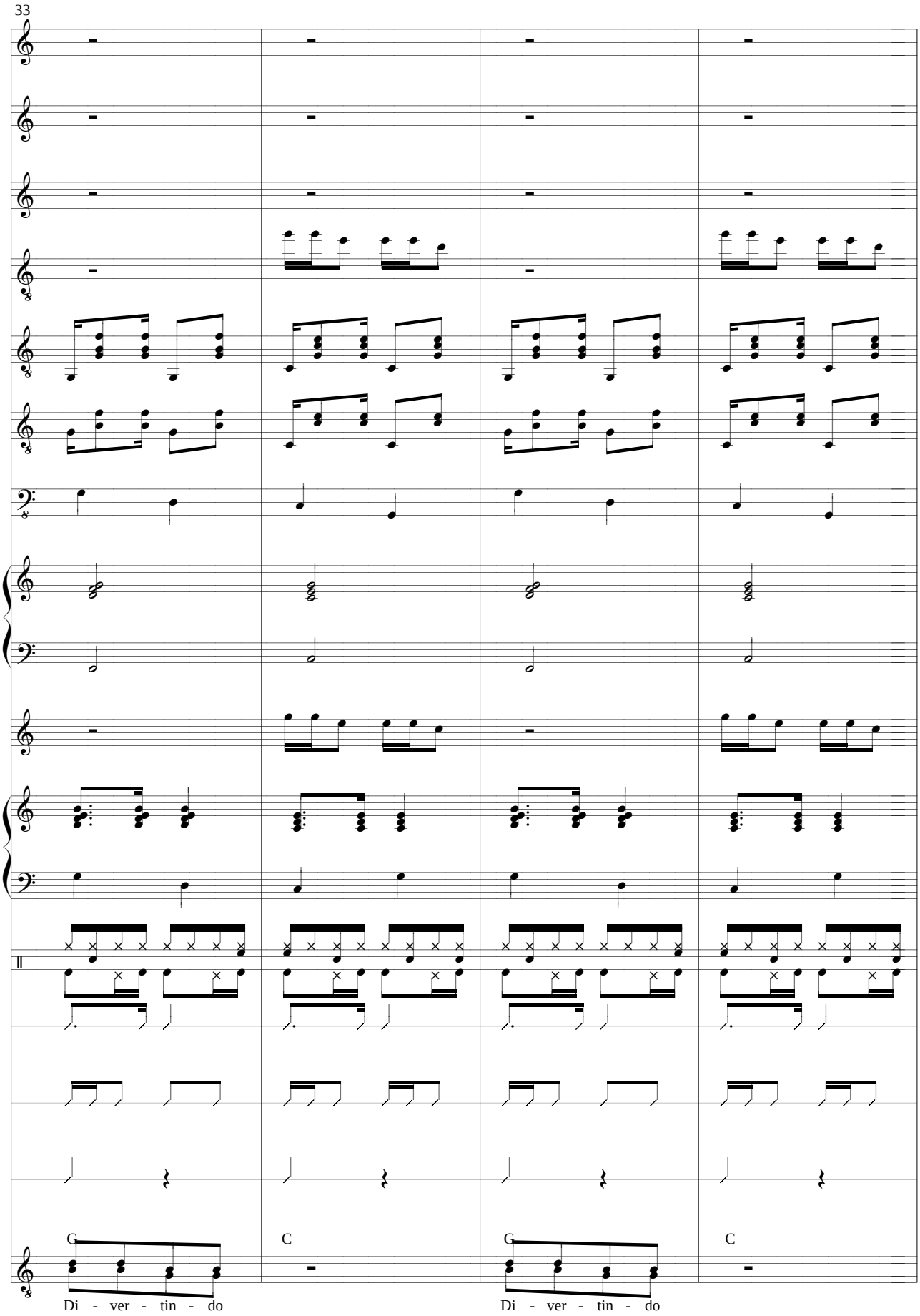
33
G
C
G
C
Di - ver - tin - do
Di - ver - tin - do

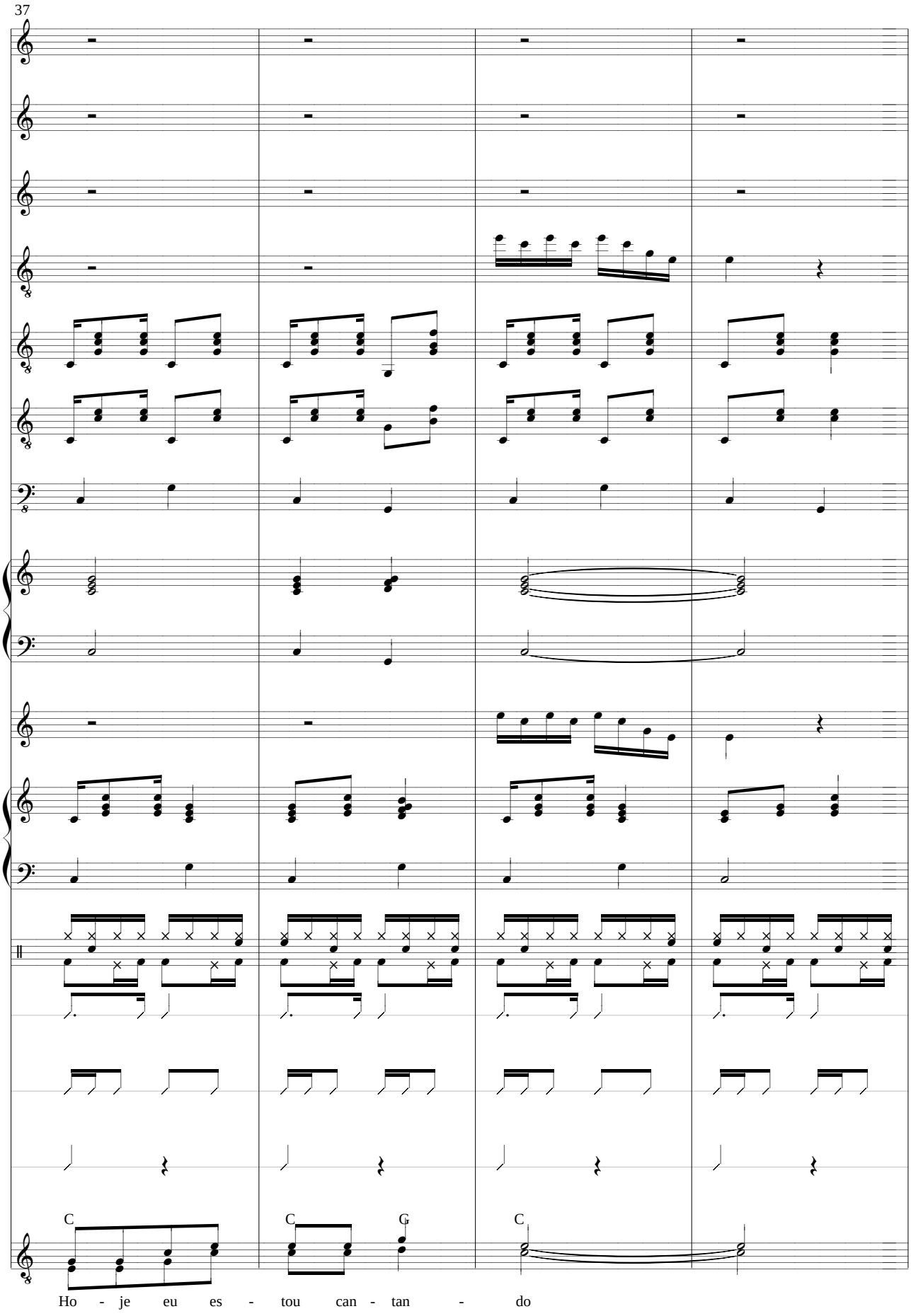
37
C
C
G
C
Ho - je eu es - tou can - tan - do

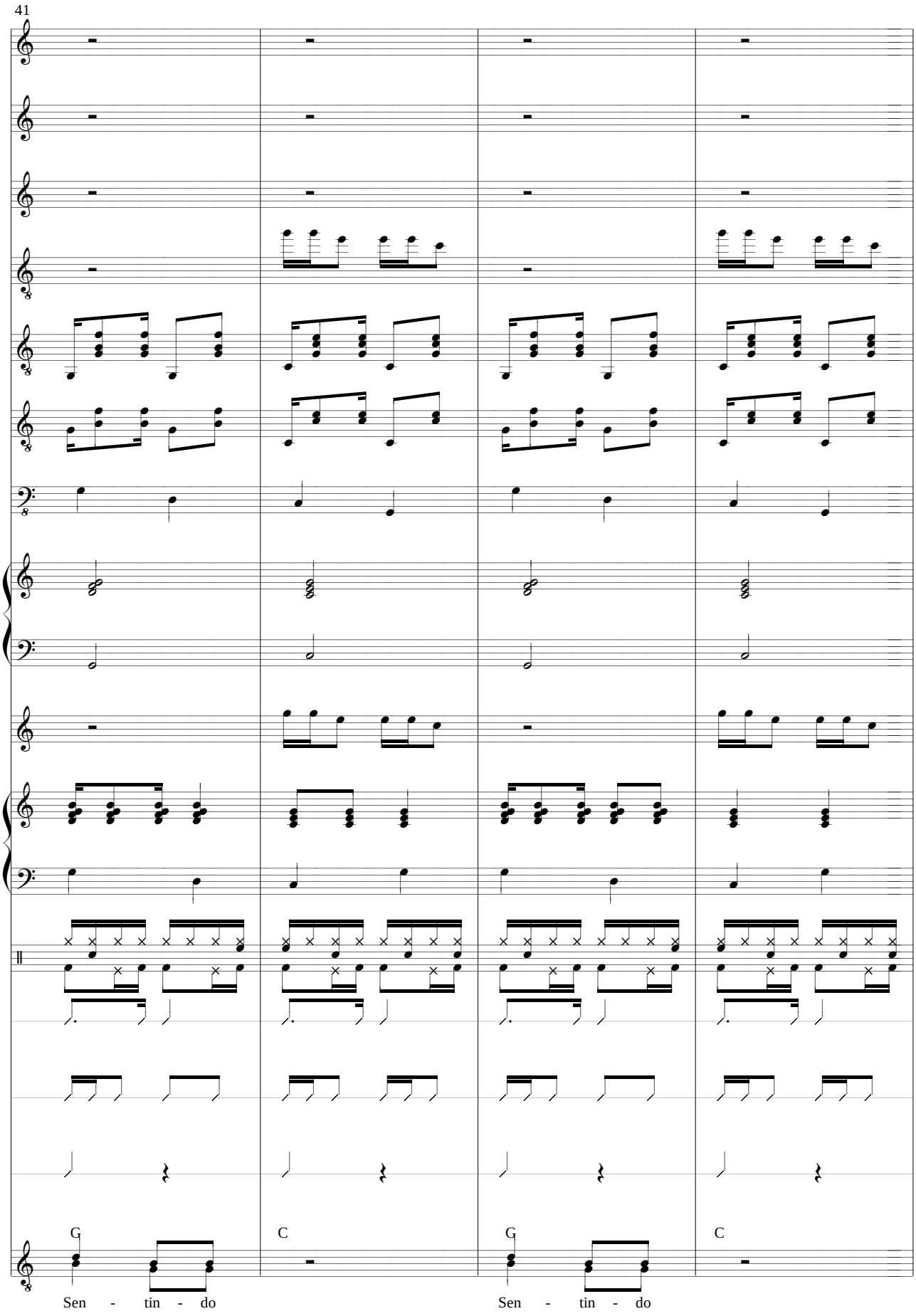
41
G
C
G
C
Sen - tin - do
Sen - tin - do

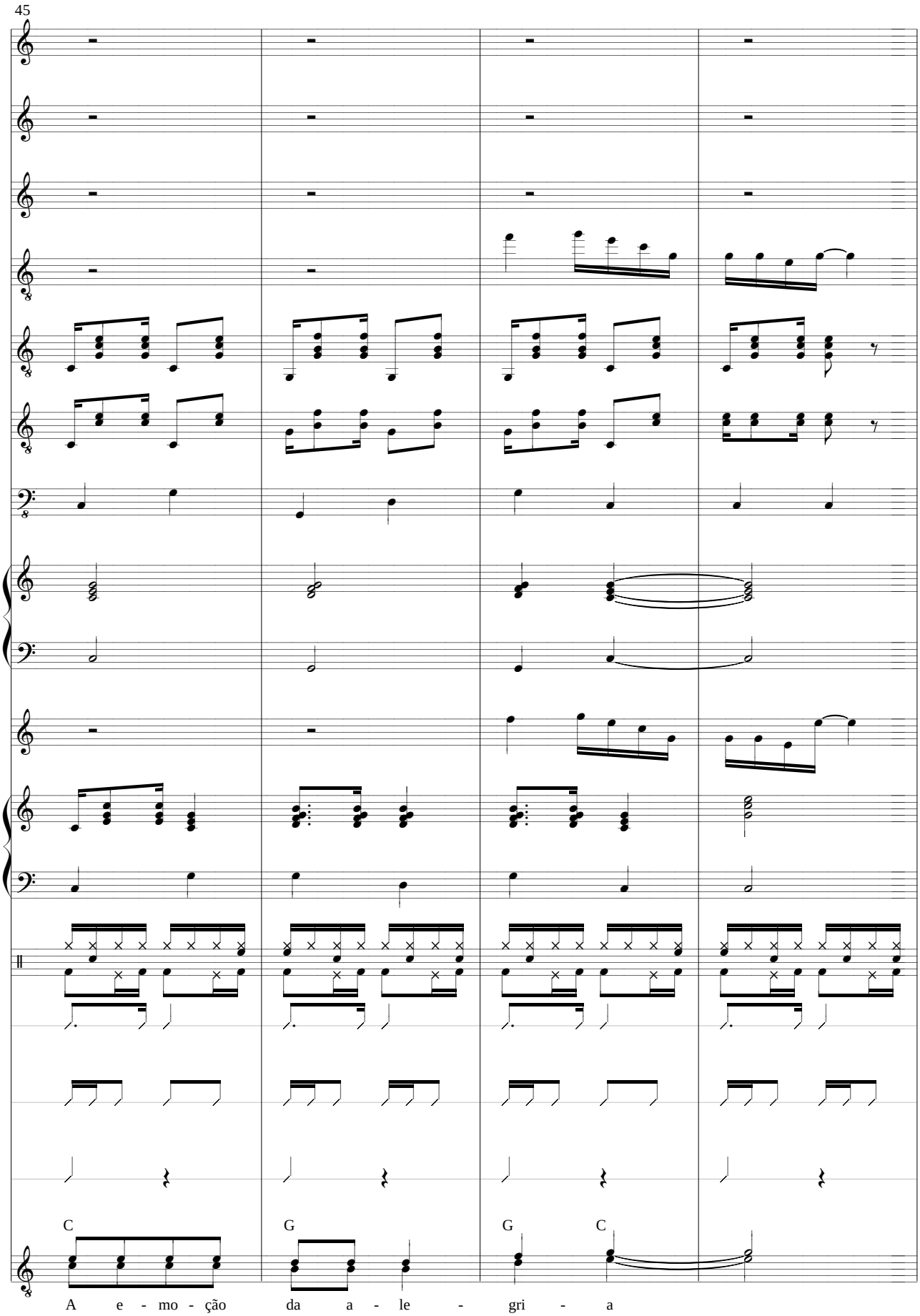
45
C
G
G
C
A e - mo - ção da a - le - gri - a

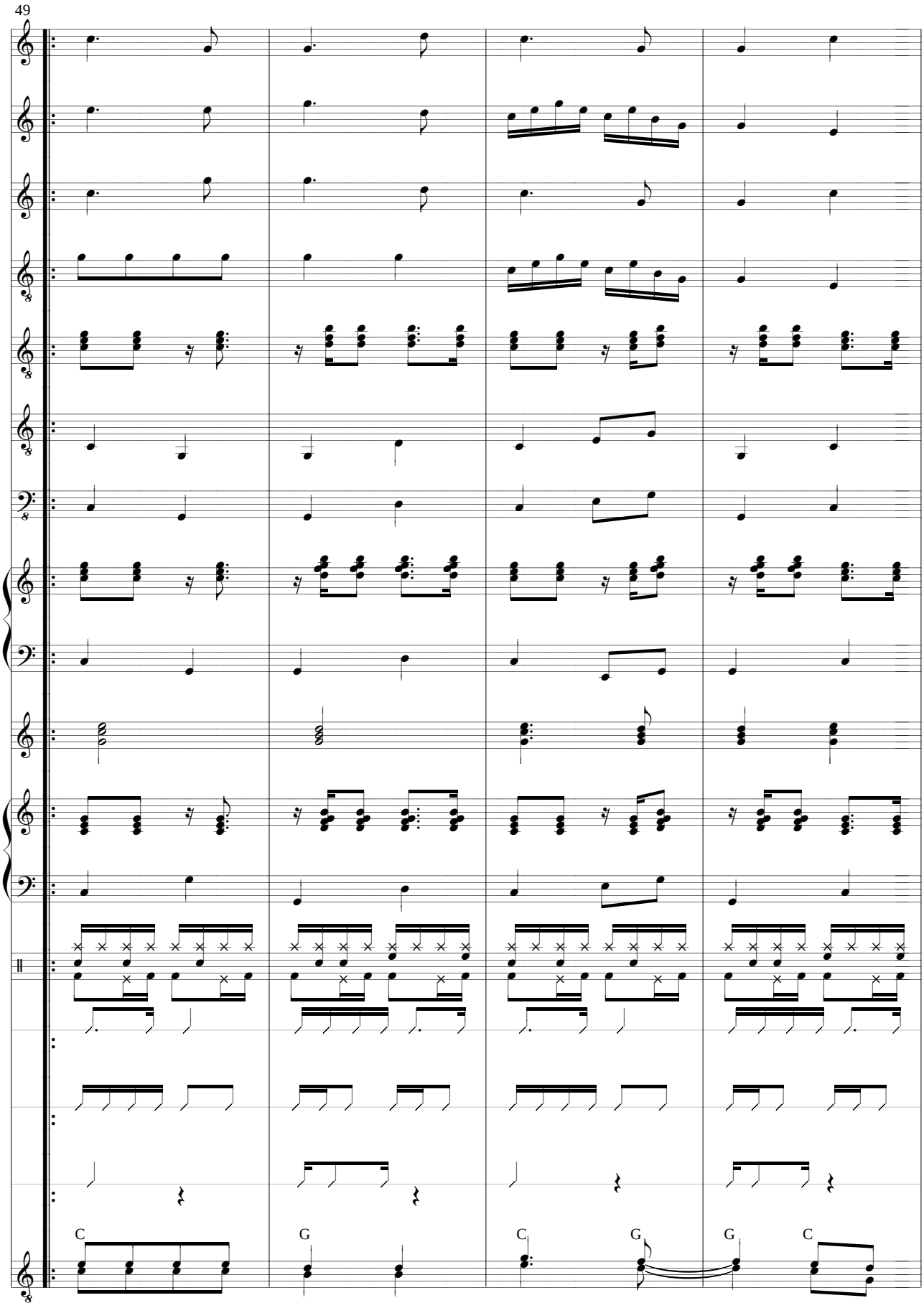
49
C
G
C
G
G
C
Pu - la e le - van - ta na a - le - gri -

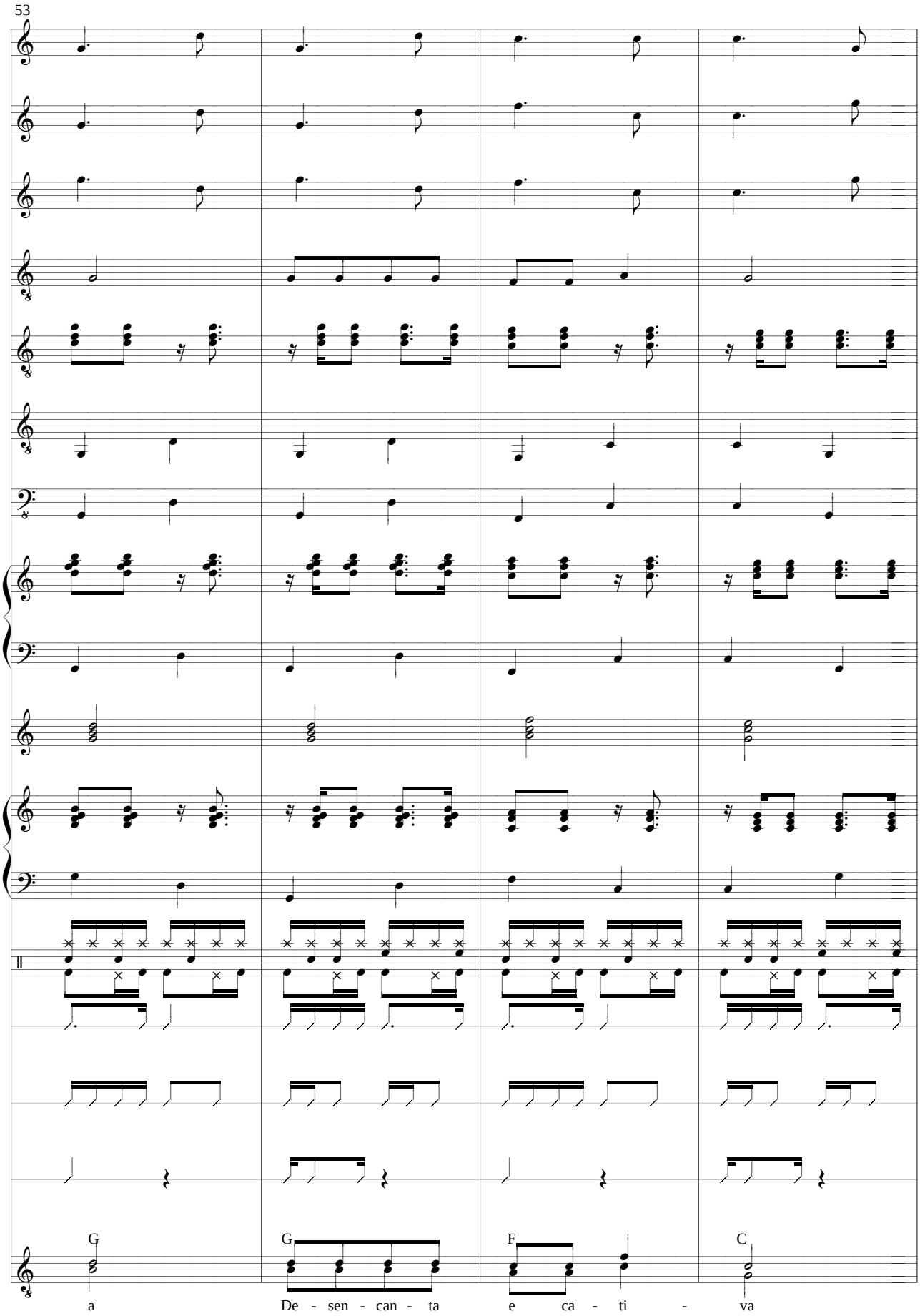
53
G
G
F
C
a
De - sen - can - ta
e ca - ti - va

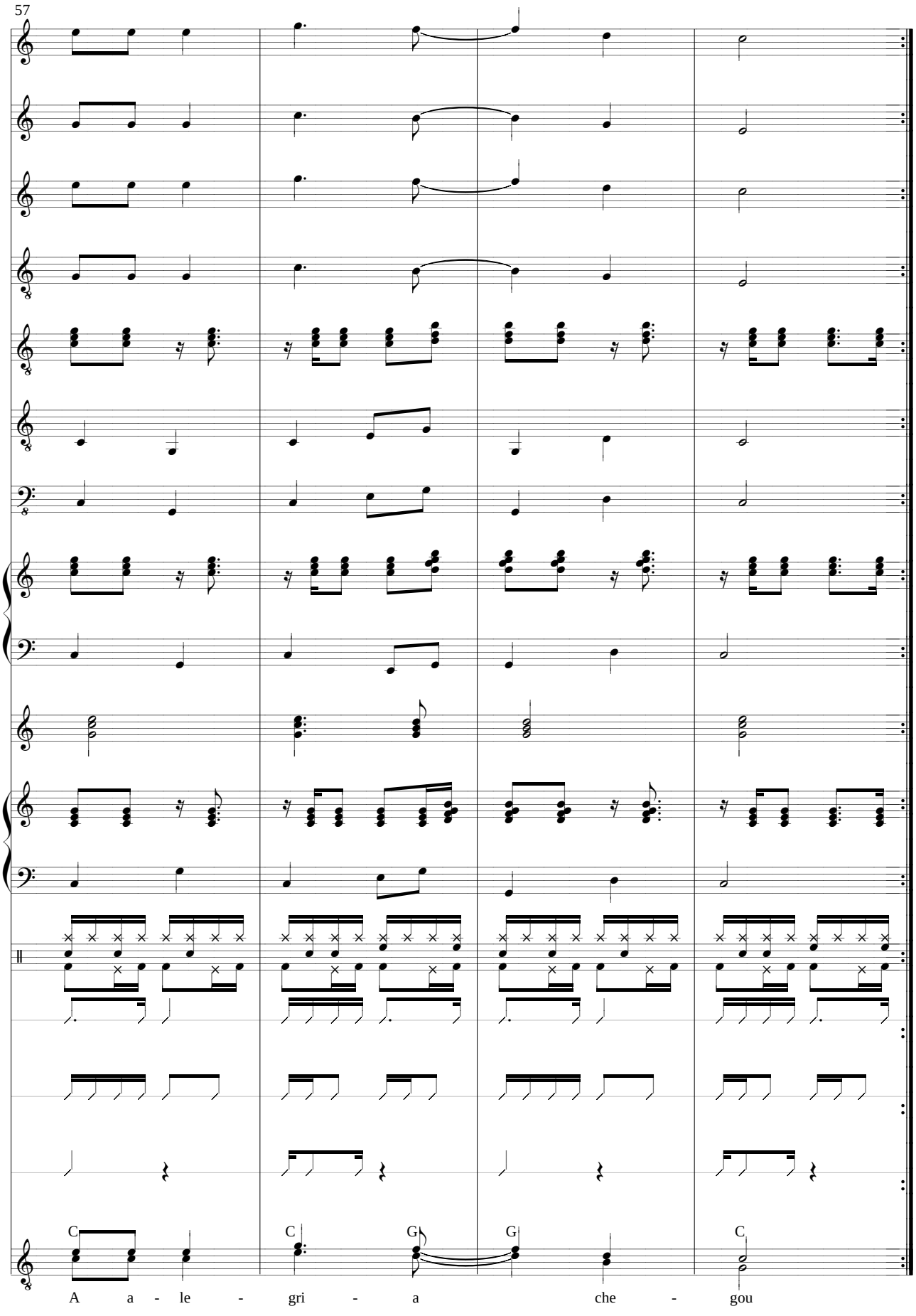
57
C
C
G
G
C
A a - le - gri - a che - gou

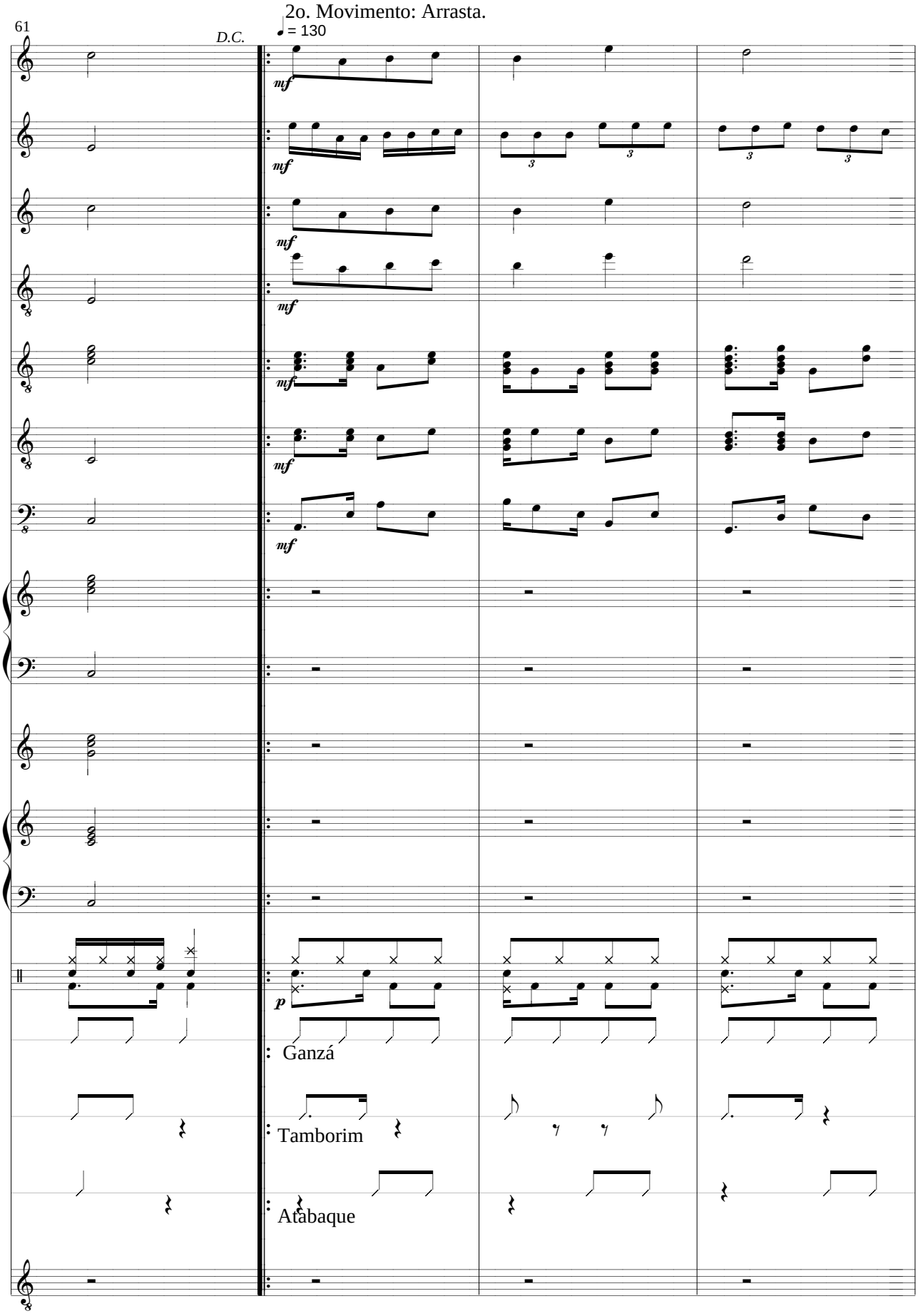
2o. Movimento: Arrasta.
61
D.C.
= 130
mf
p
Ganzá
Tamborim
Atabaque

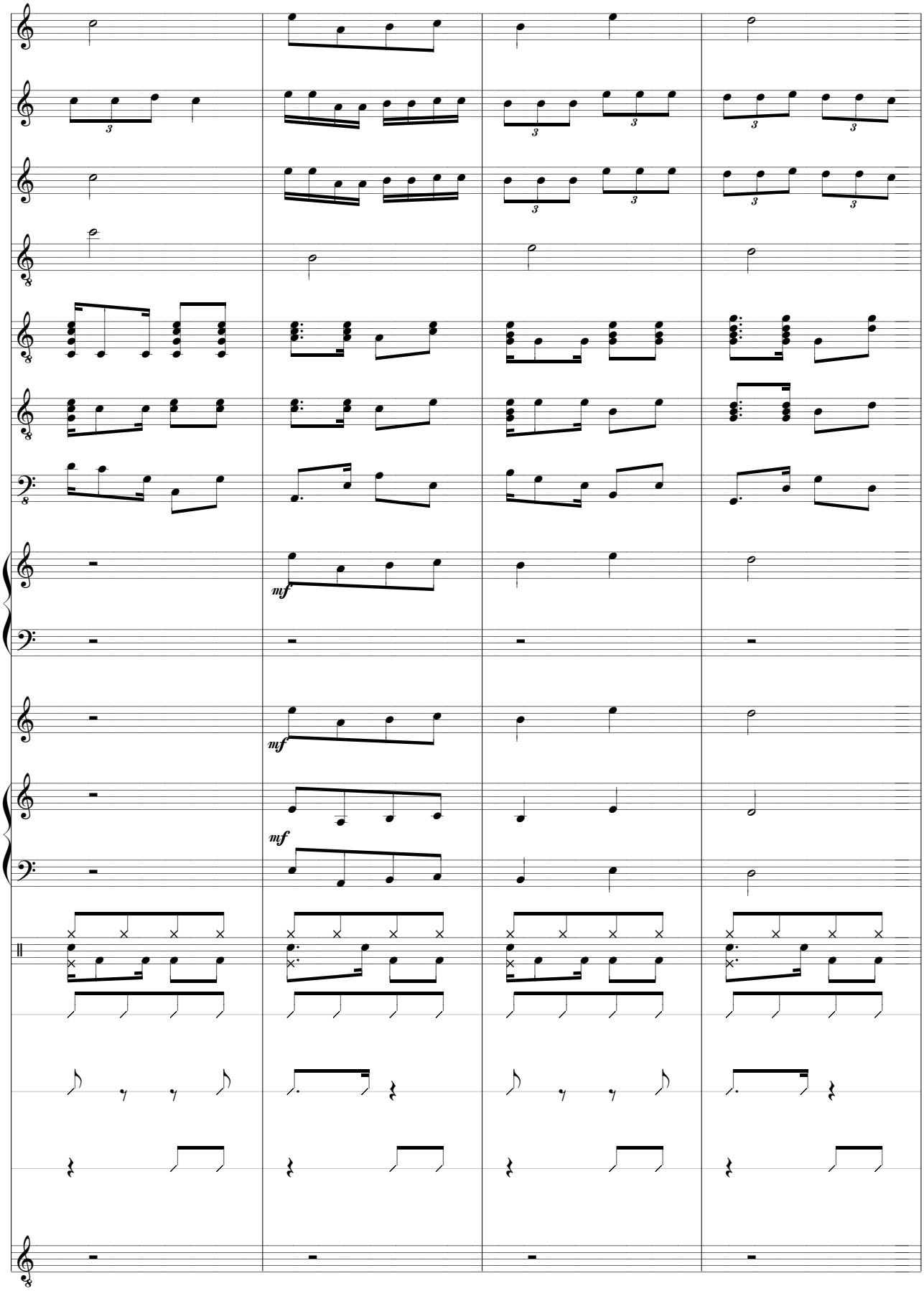
mf
mf
mf

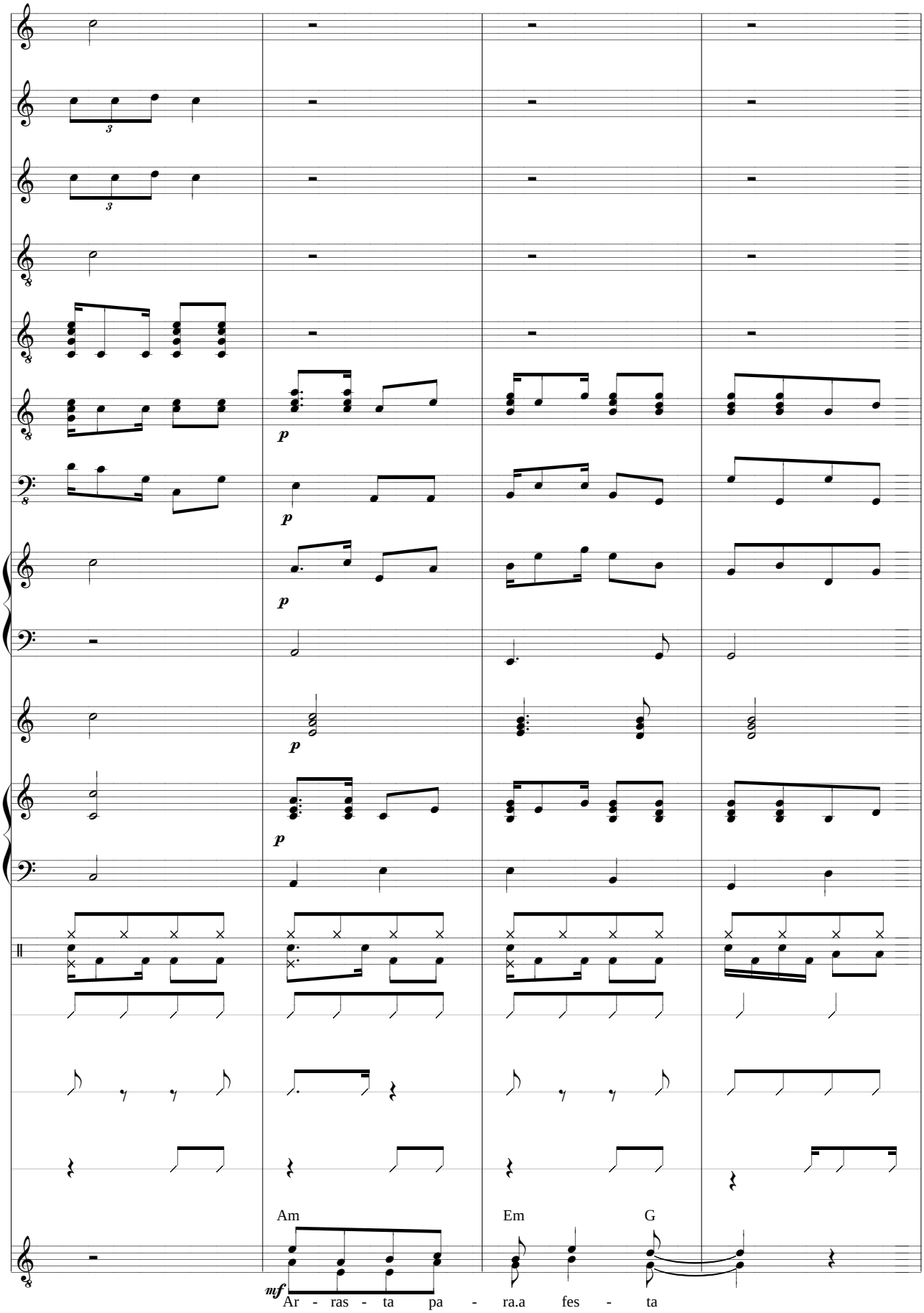
p
p
p
p
p
Am
Em
G
mf
Ar - ras - ta pa - ra.a fes - ta

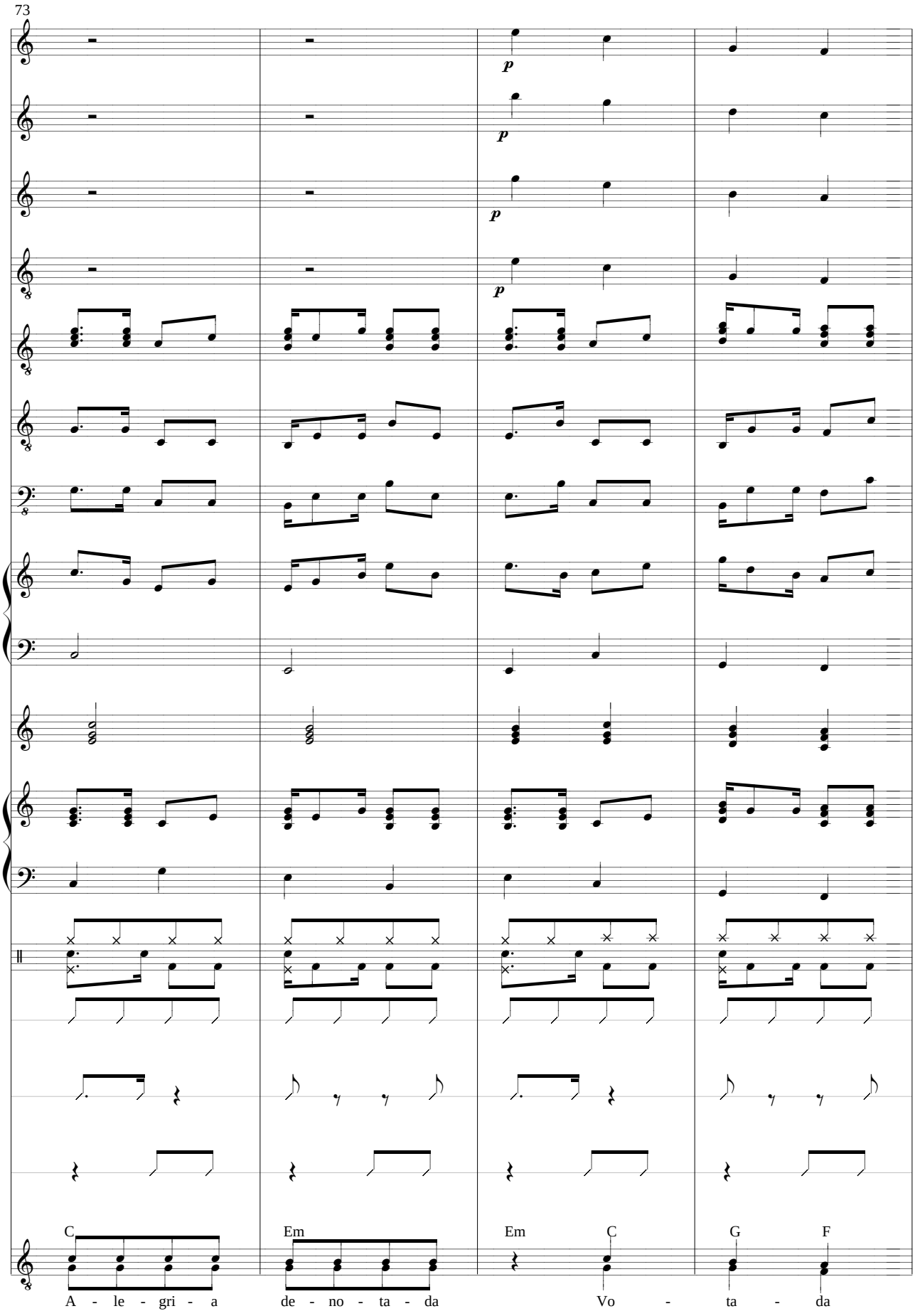
73
p
p
p
p
C
Em
Em
C
G
F
A - le - gri - a
de - no - ta - da
Vo - ta - da

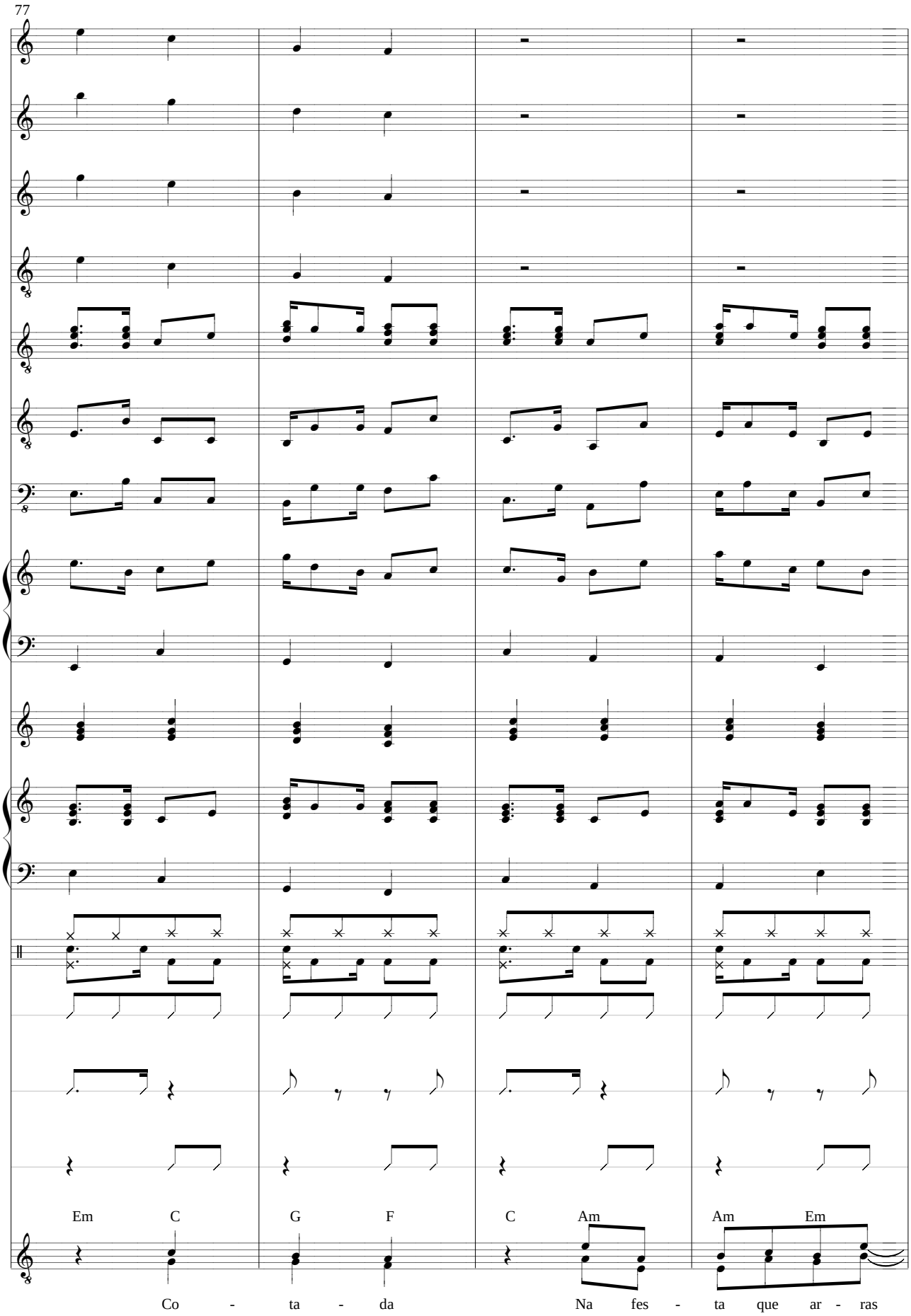
77
Em C G F C Am Am Em
Co - ta - da Na fes - ta que ar - ras

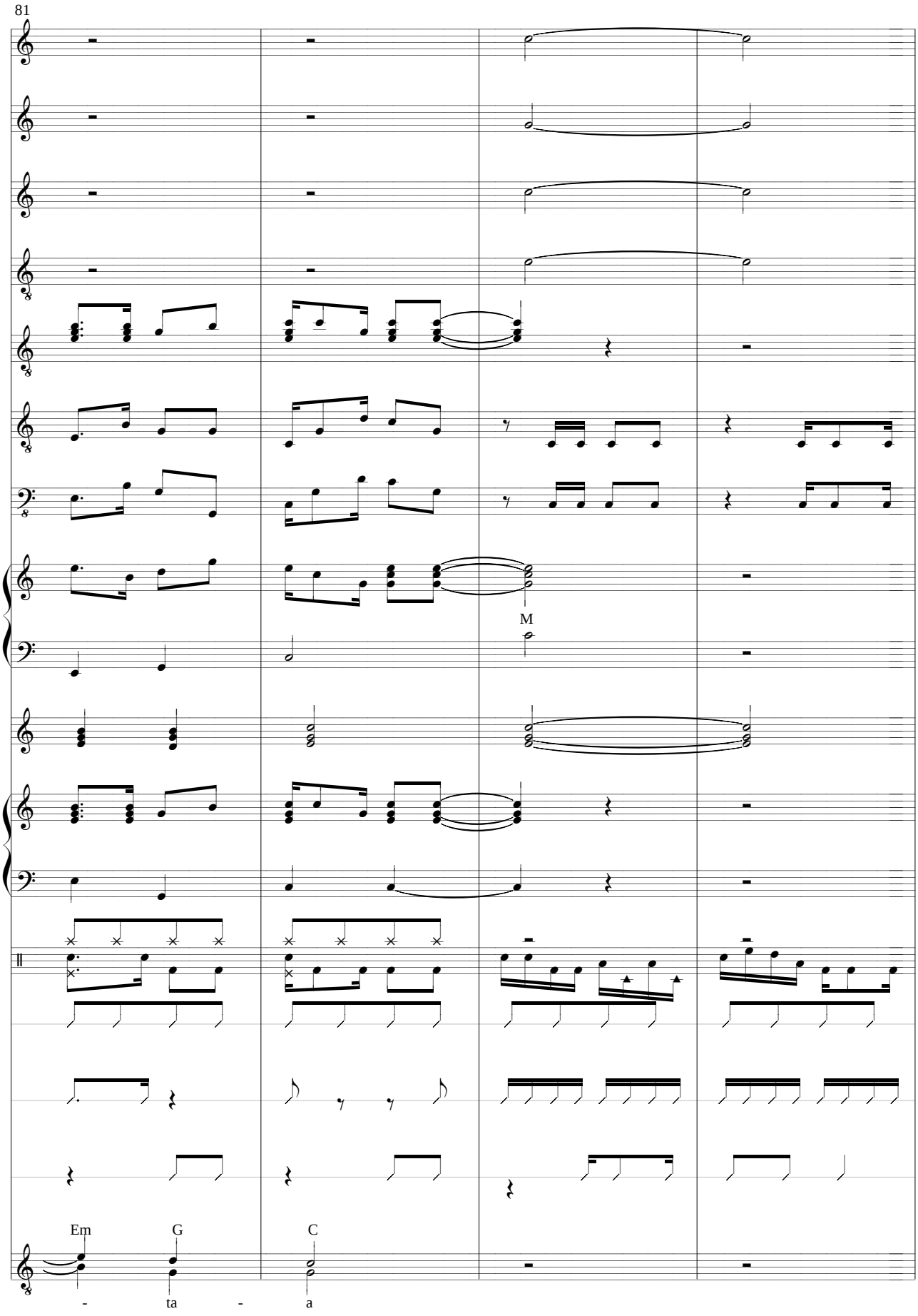
81
M
Em
G
C
- ta - a

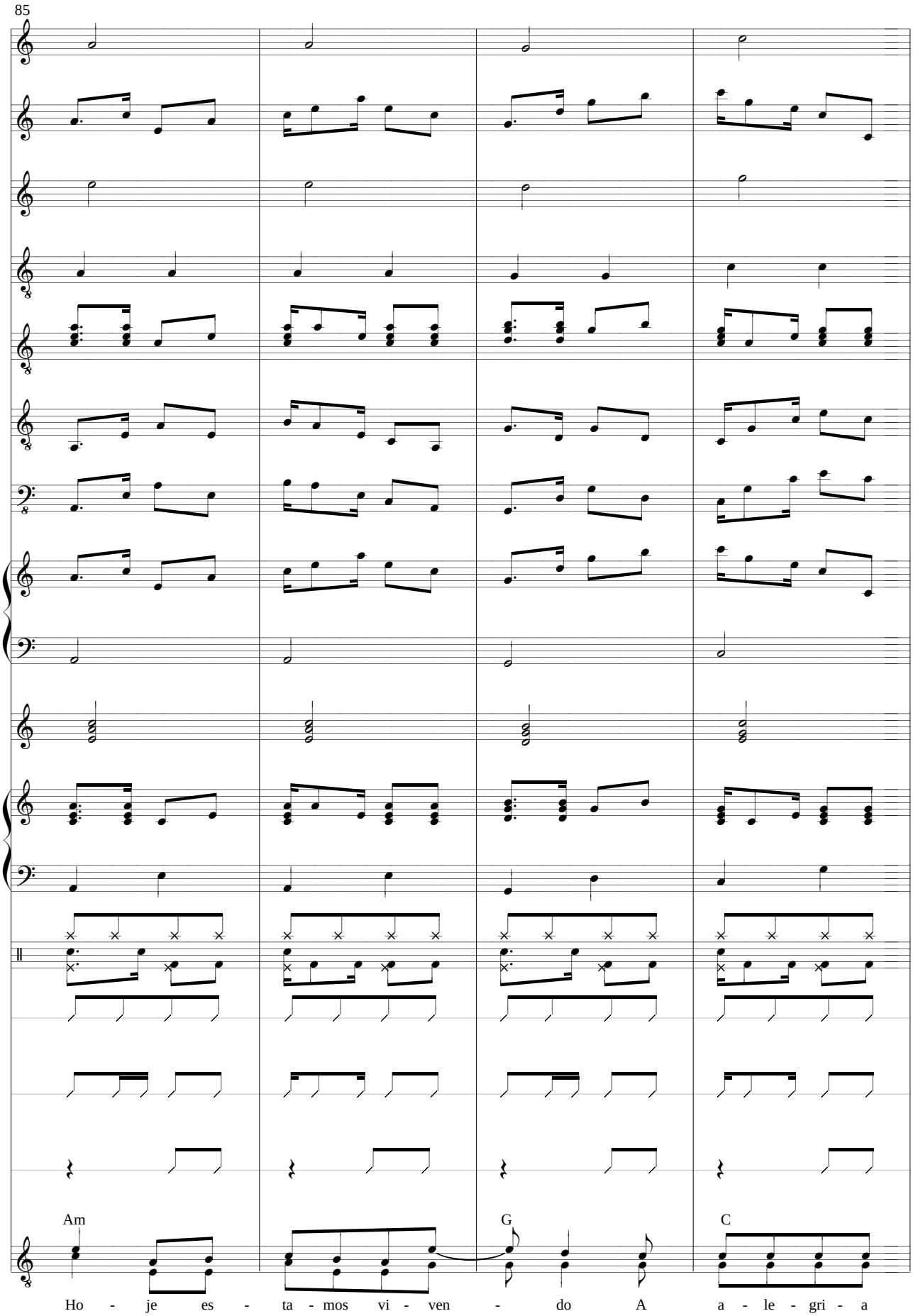
85
Am
G
C
Ho - je es - ta - mos vi - ven - do A a - le - gri - a

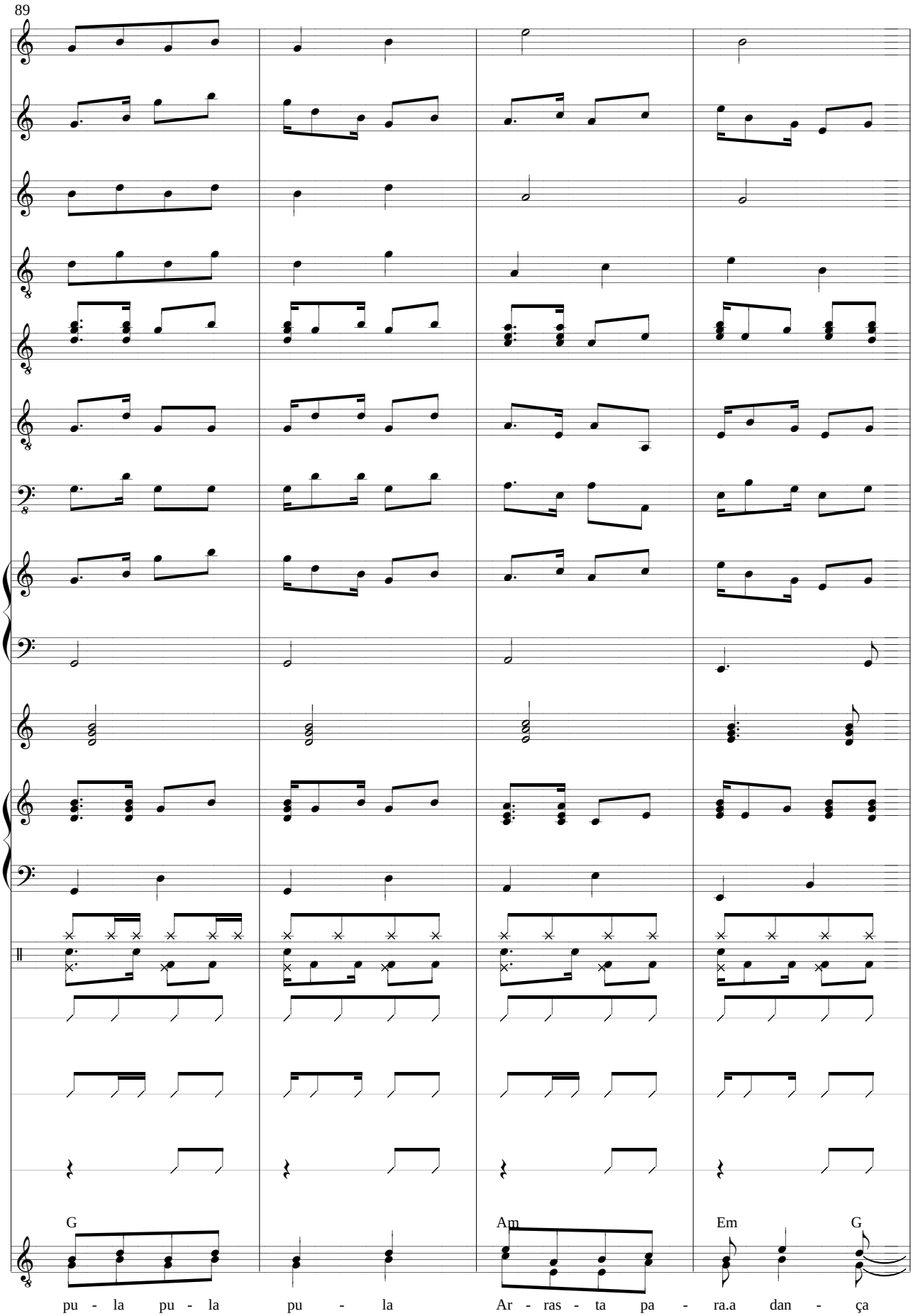
89
G
Am
Em
G
pu - la pu - la pu - la Ar - ras - ta pa - ra.a dan - ça

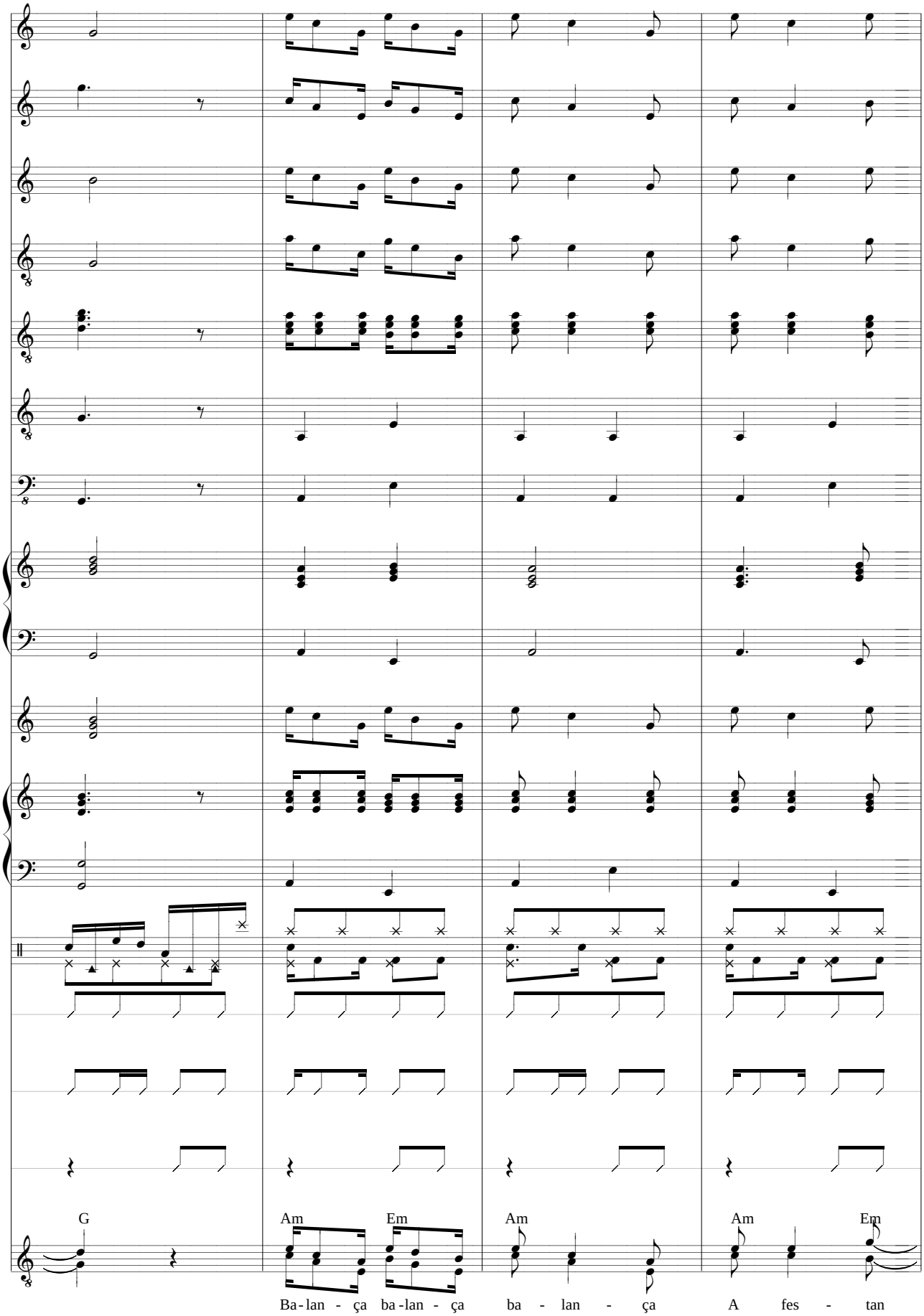
G
Am
Em
Am
Am
Em
Ba-lan - ça ba-lan - ça
ba - lan - ça
A fes - tan

97

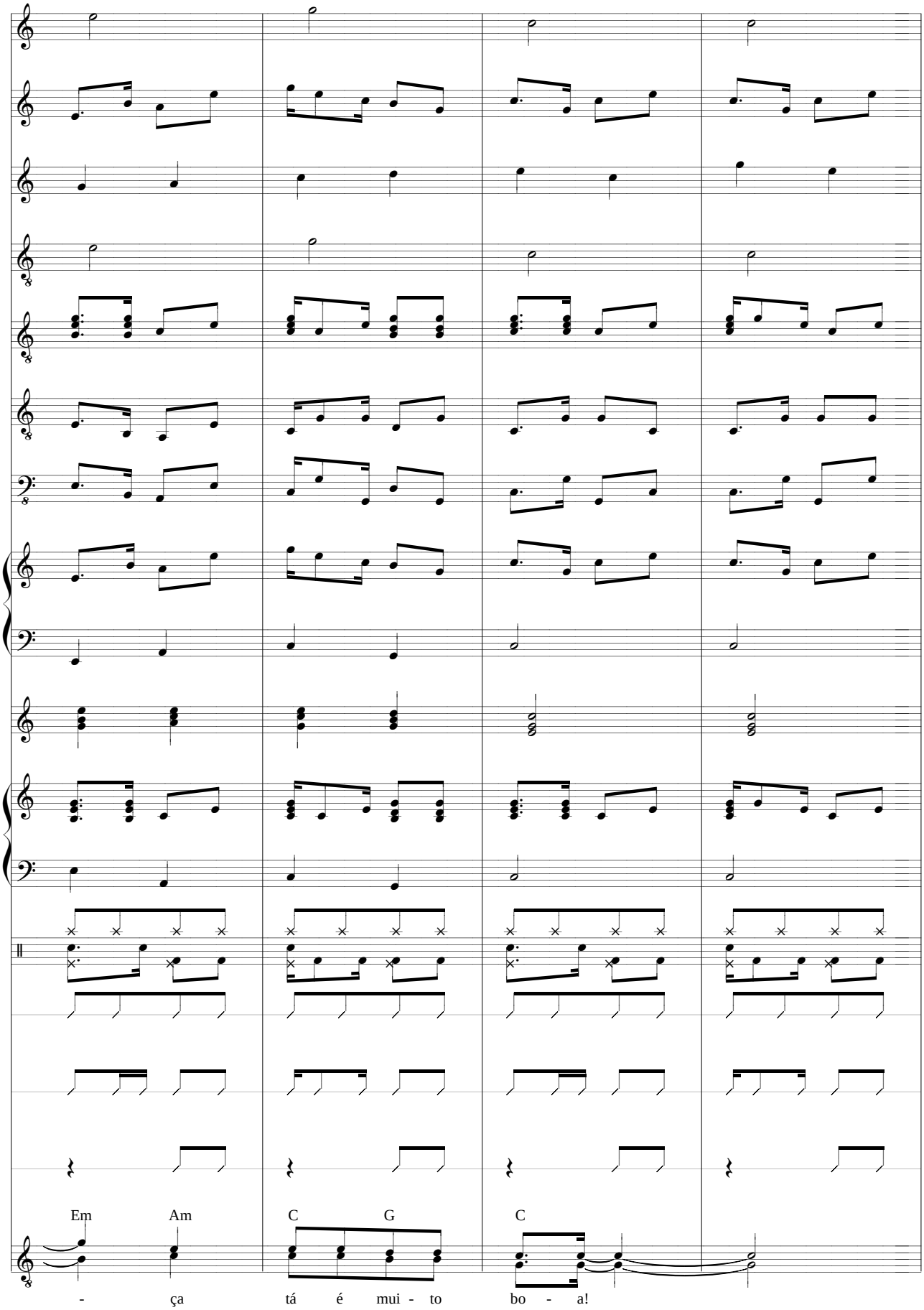

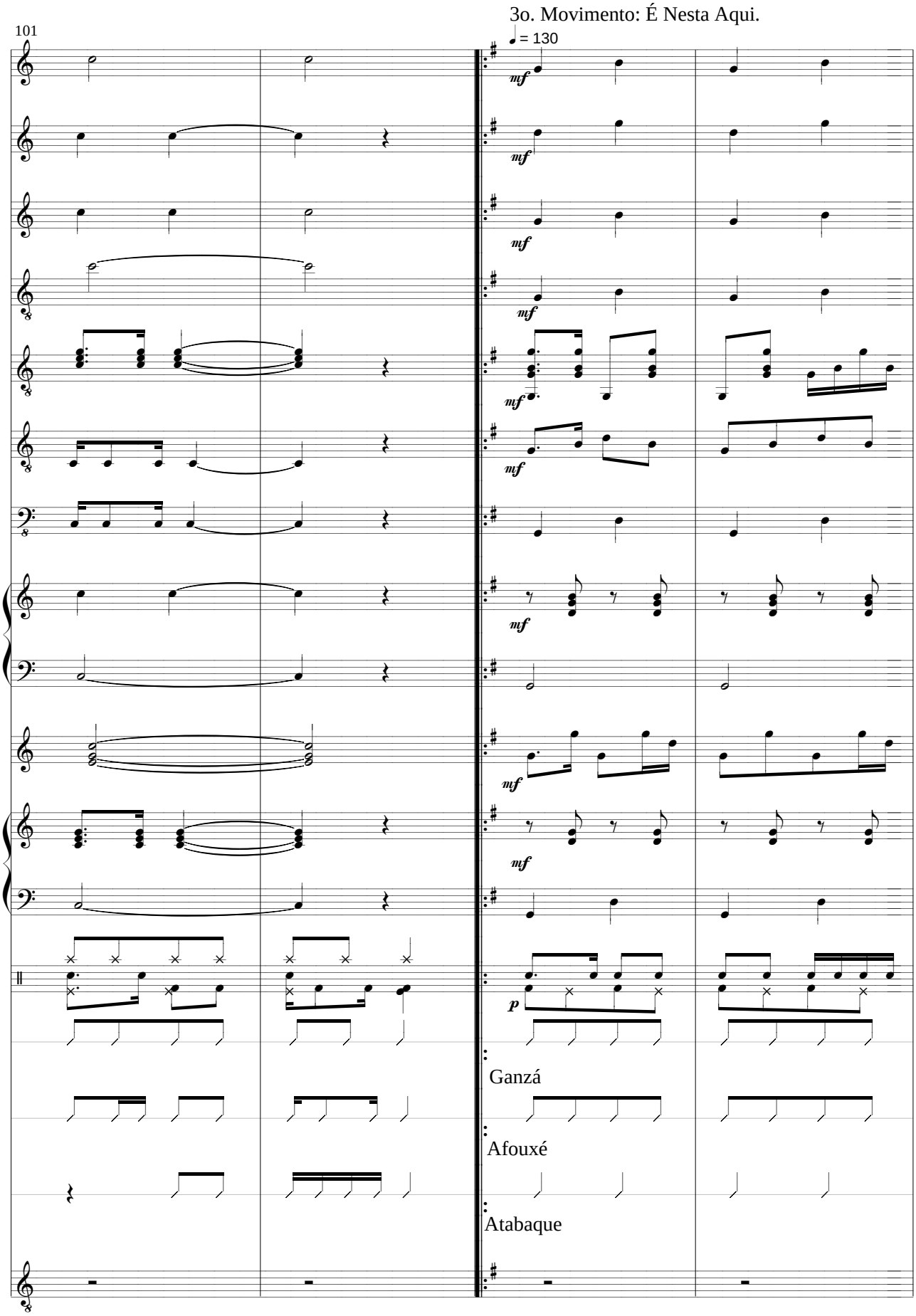
3o. Movimento: É Nesta Aqui.
101
♩ = 130
mf
p
Ganzá
Afouxé
Atabaque

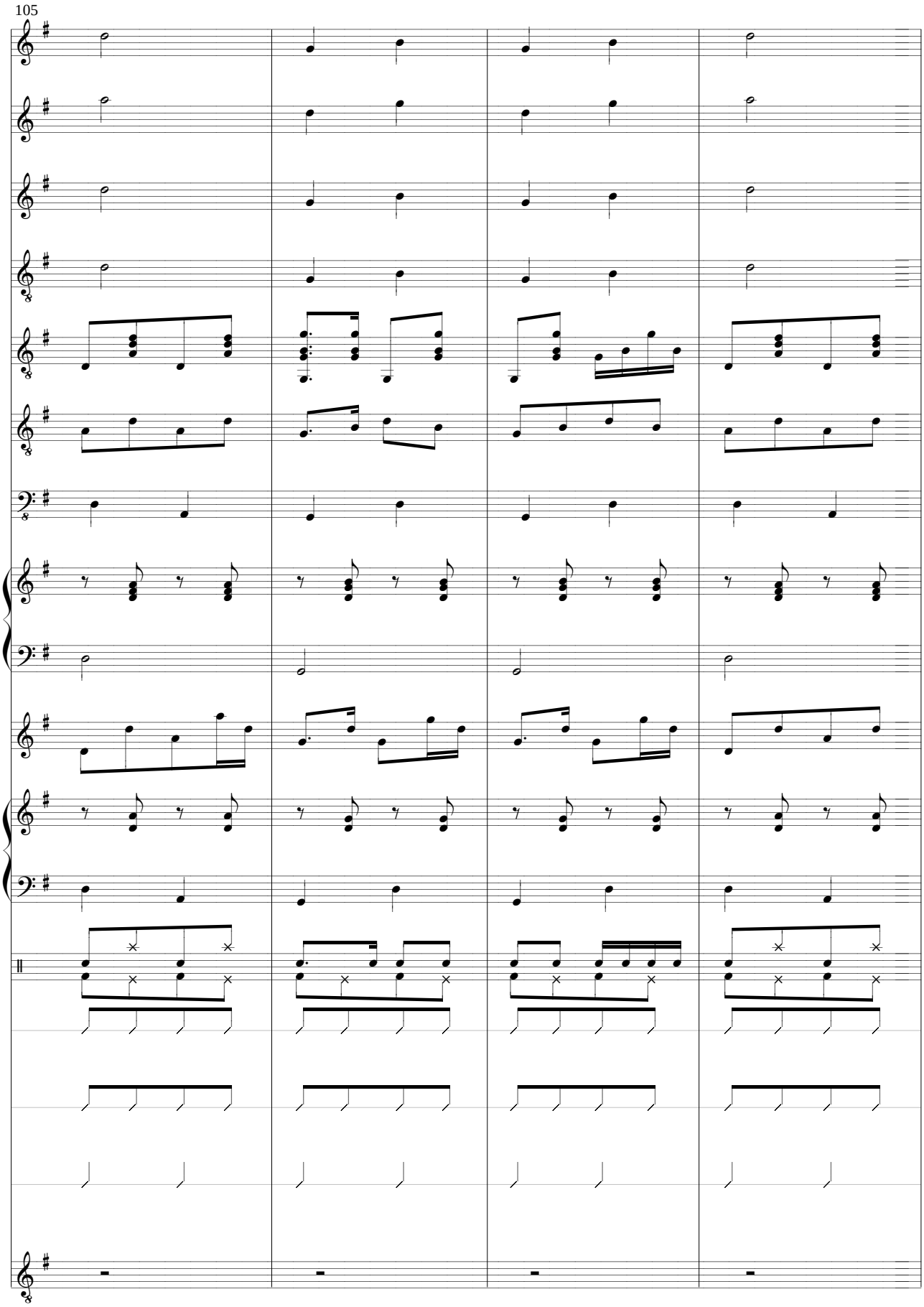
105

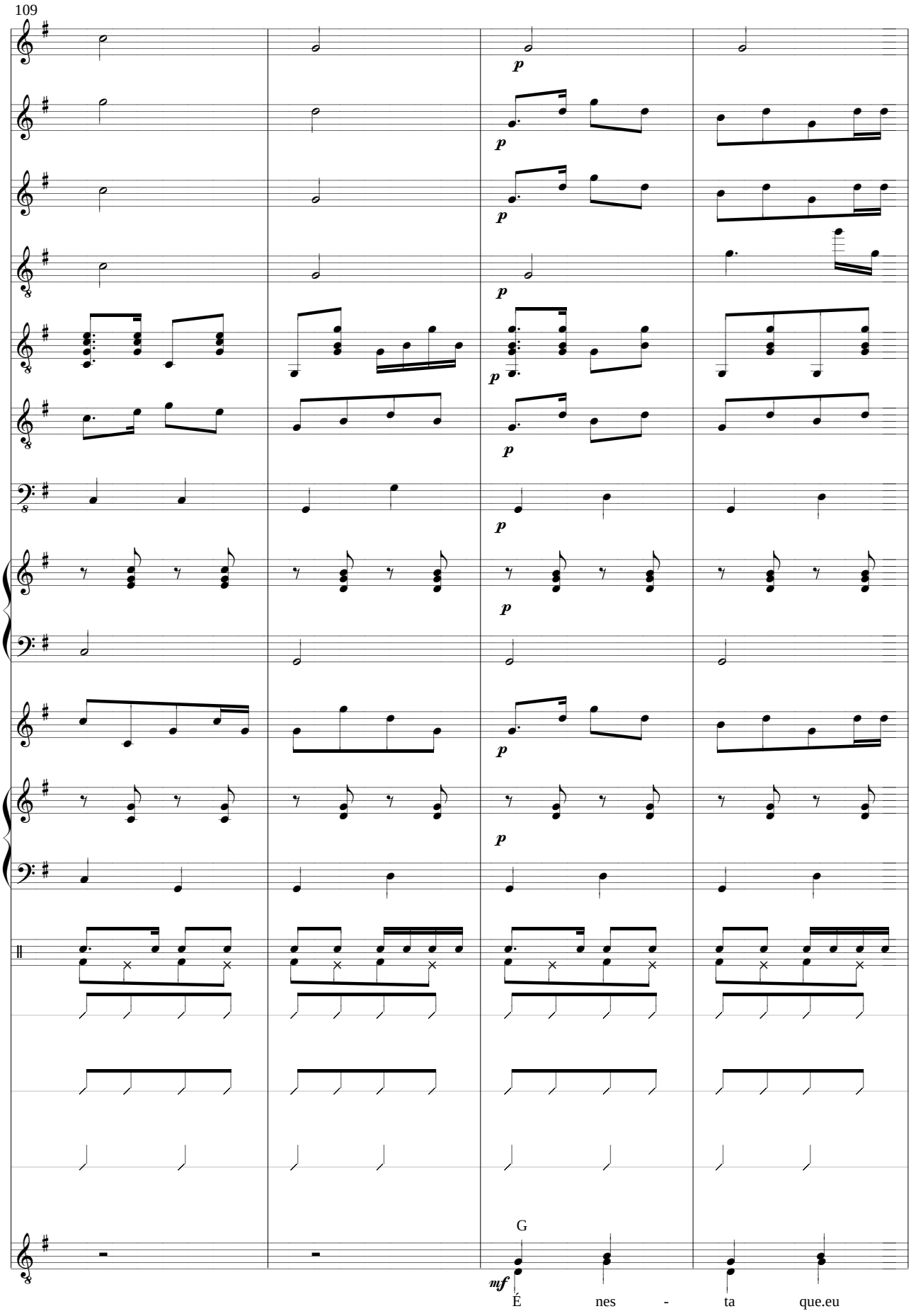
109
p
p
p
p
p
p
p
p
G
mf
É nes - ta que.eu

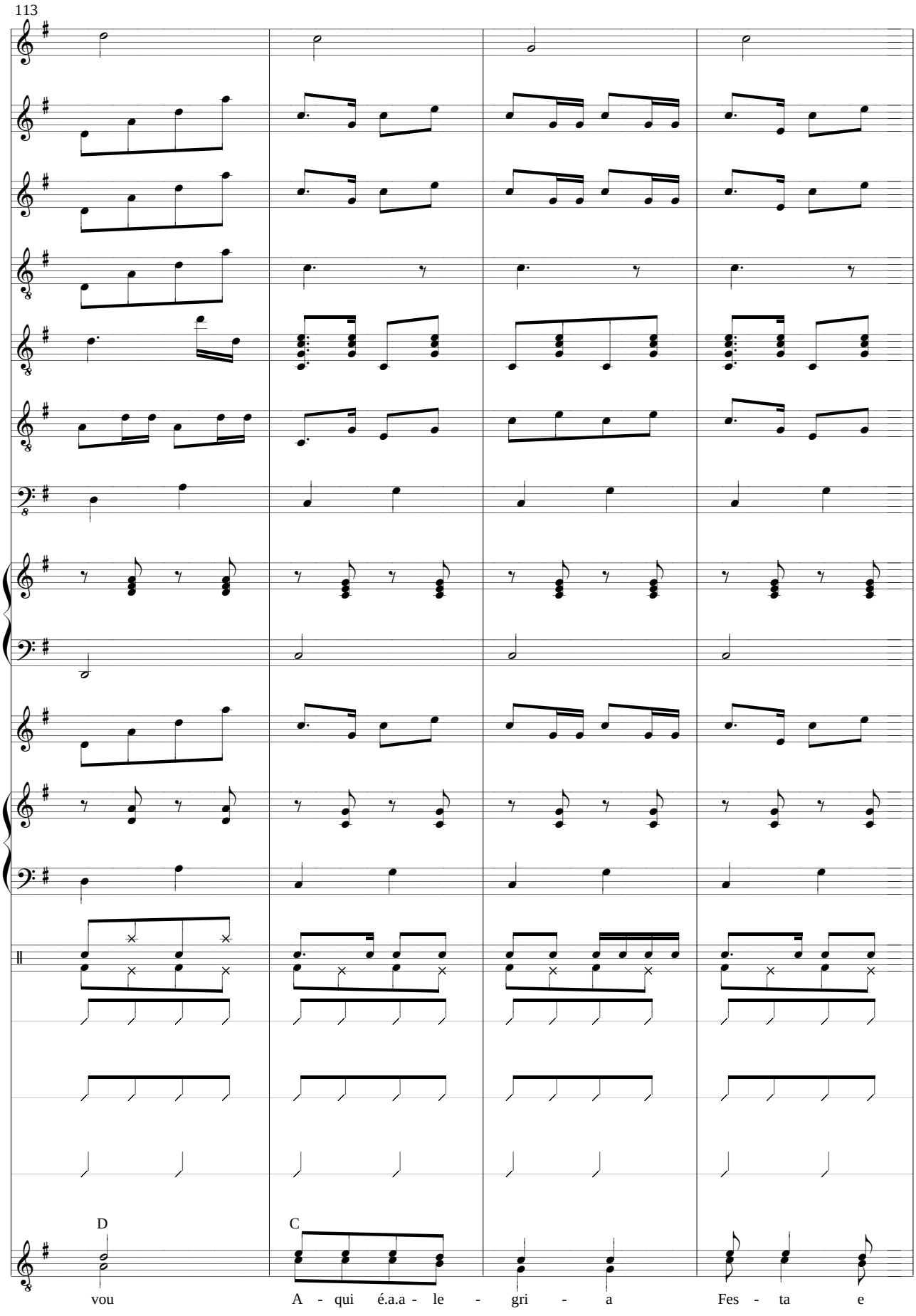
113
D
C
vou
A - qui é.a.a - le - gri - a
Fes - ta e

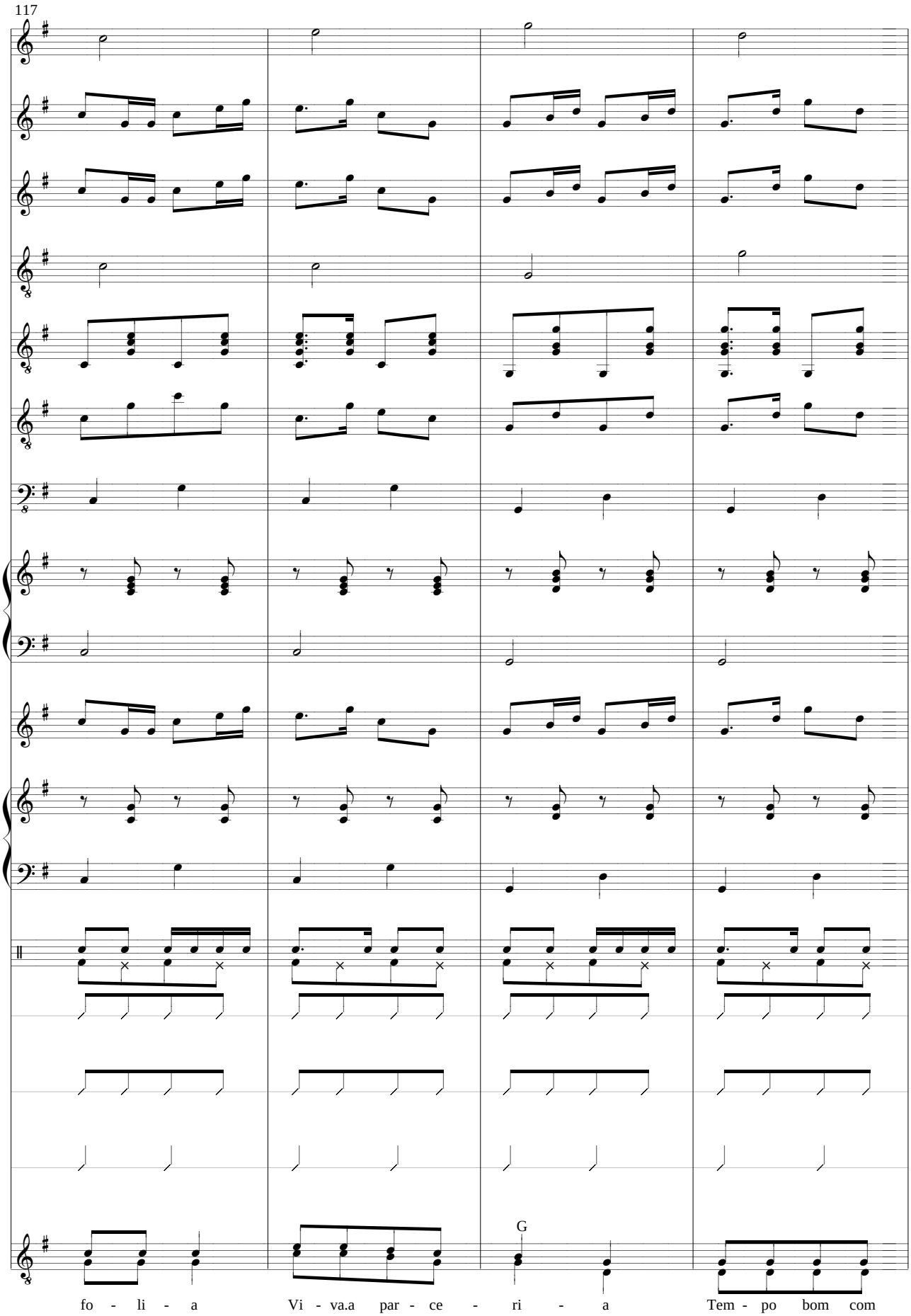
117
G
fo - li - a
Vi - va.a par - ce - ri - a
Tem - po bom com

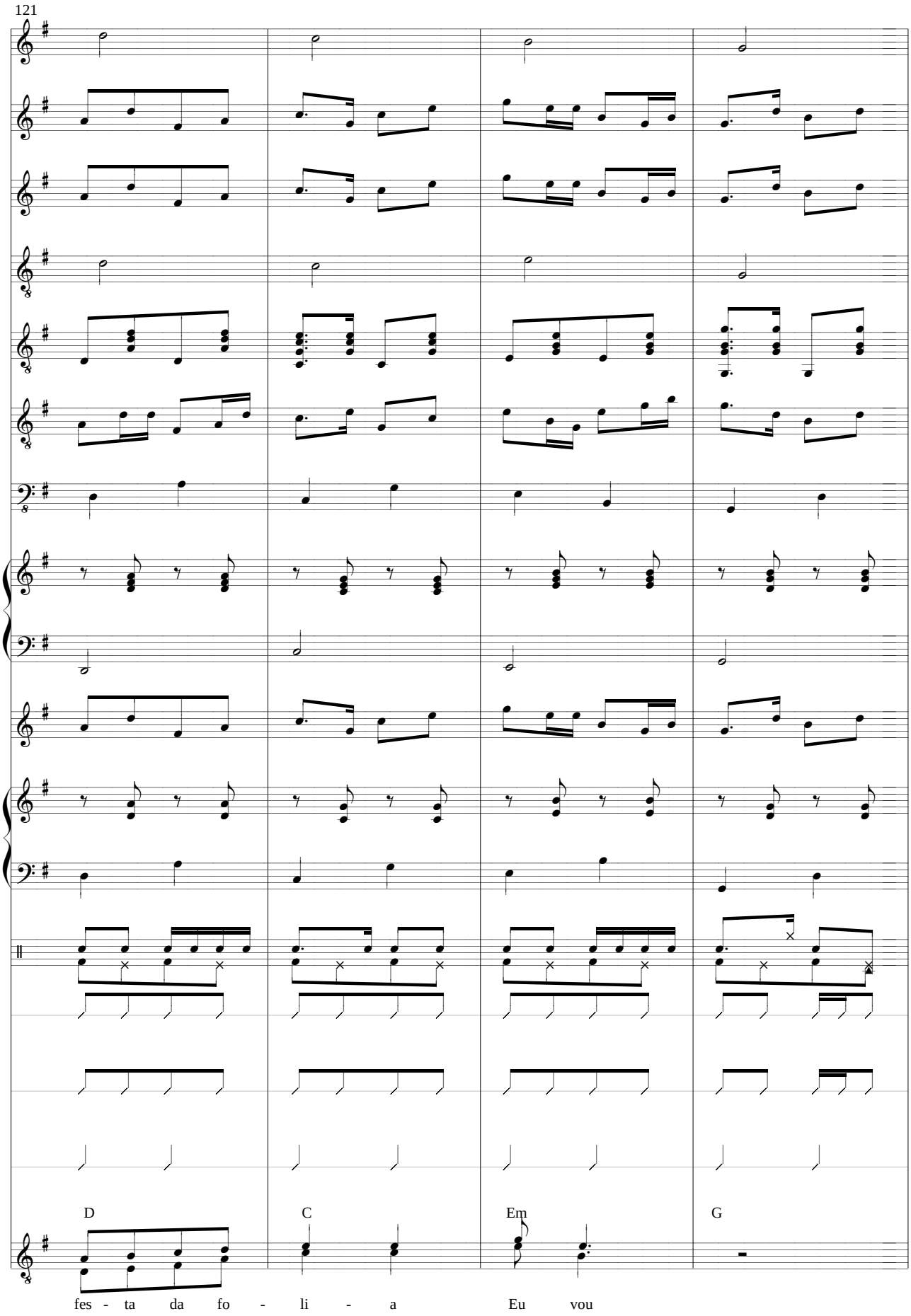
121
D
C
Em
G
fes - ta da fo - li - a
Eu vou

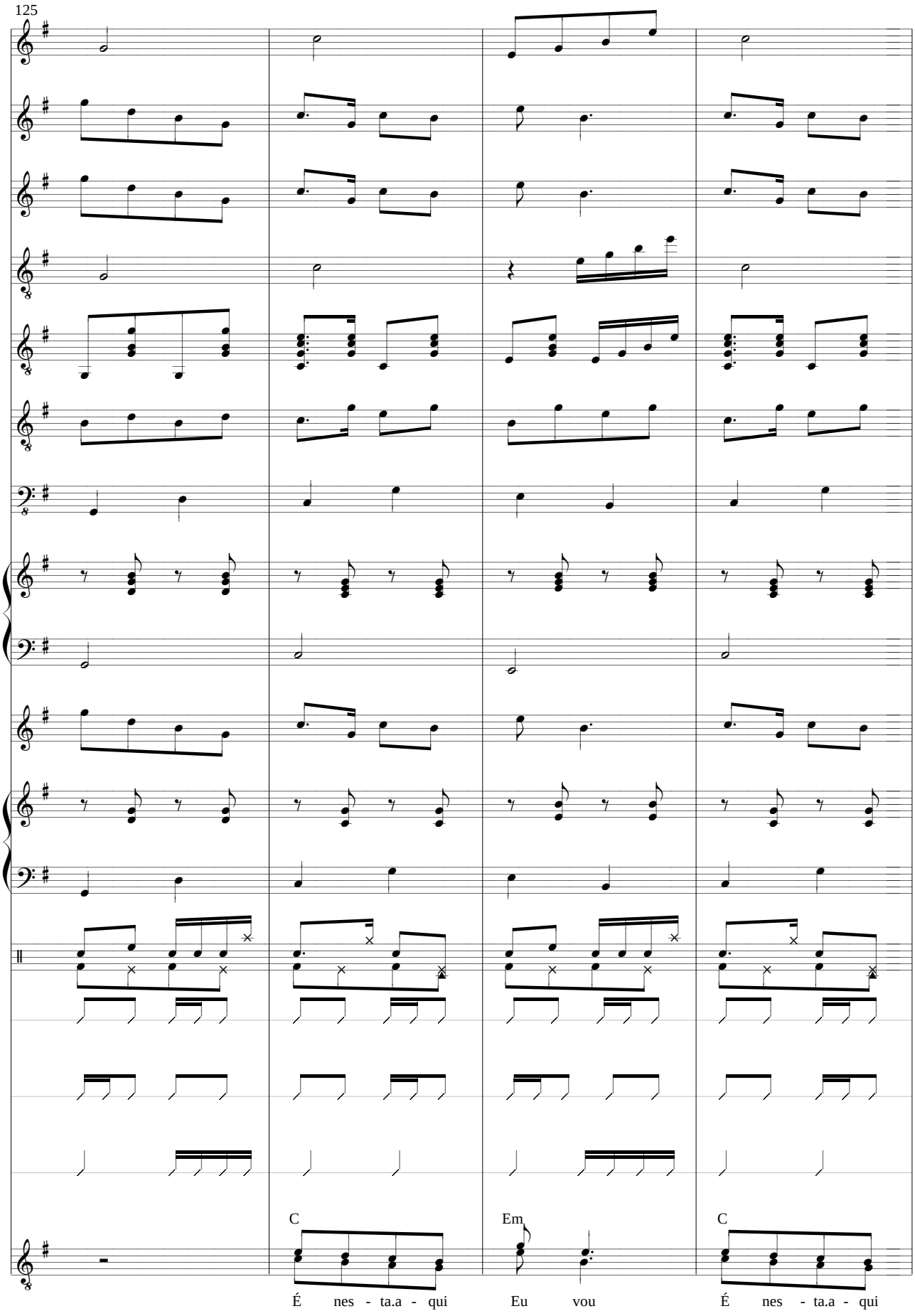
125
C
Em
C
É nes - ta.a - qui
Eu vou
É nes - ta.a - qui

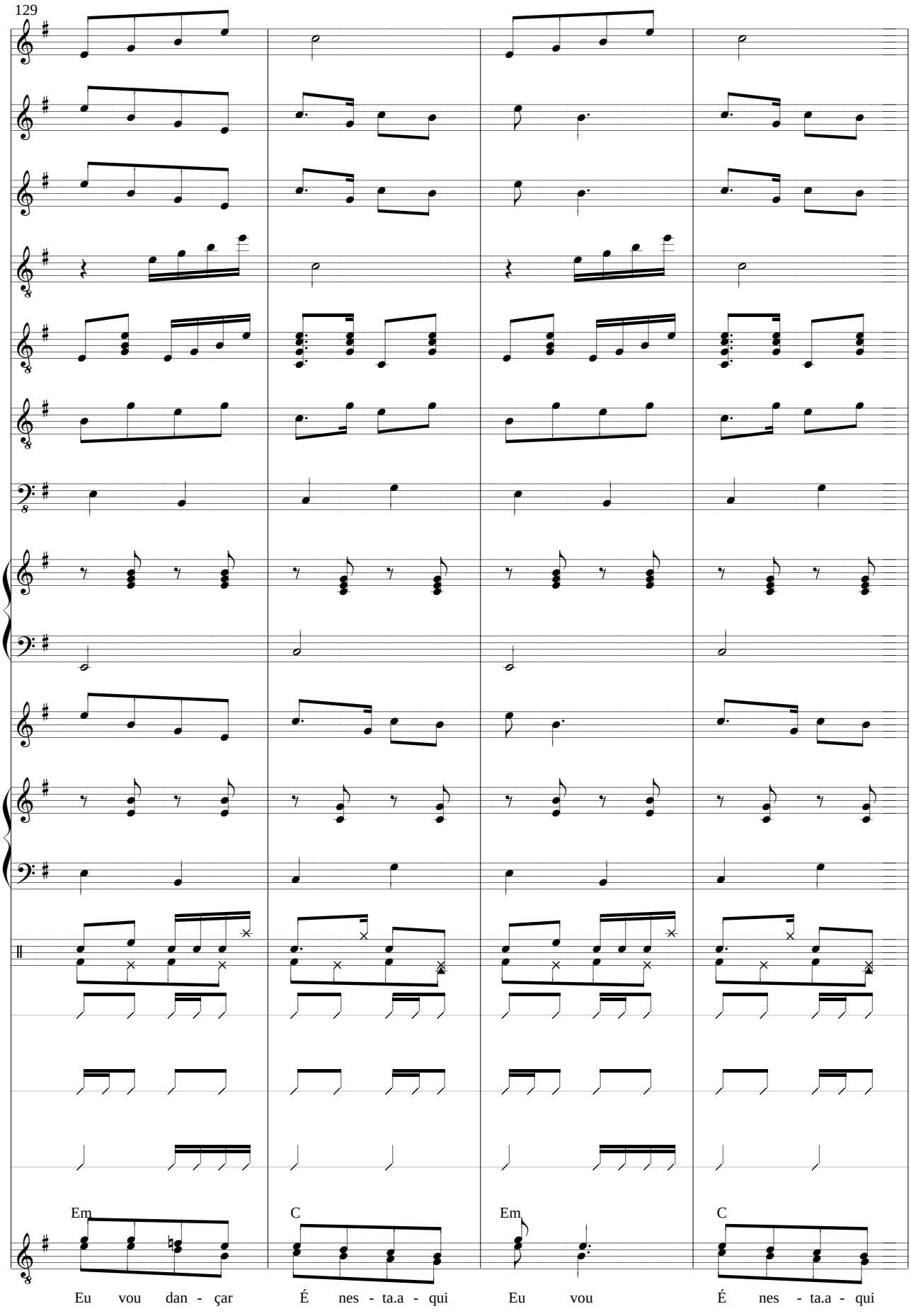
129
Em
C
Em
C
Eu vou dan - çar
É nes - ta.a - qui
Eu vou
É nes - ta.a - qui

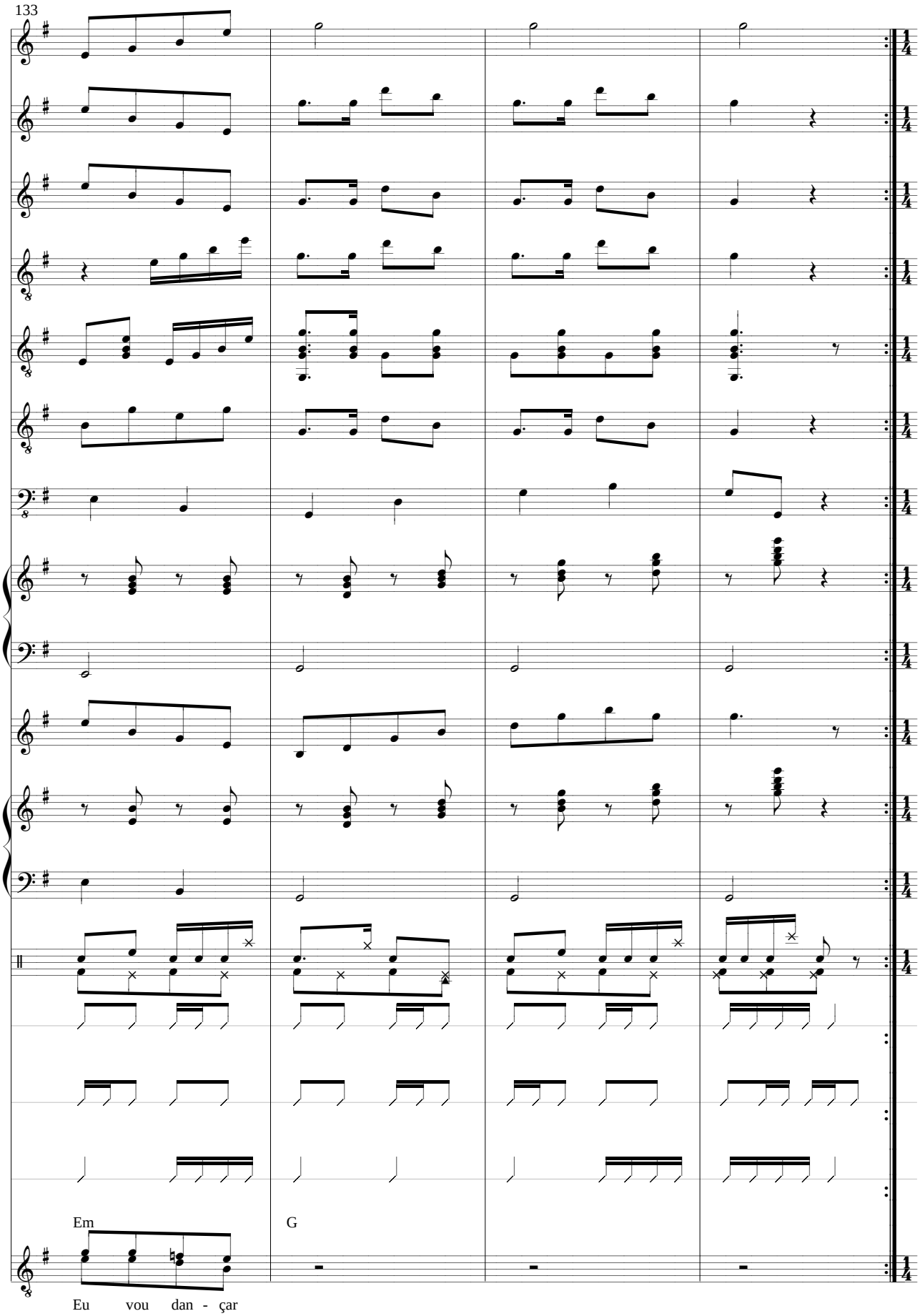
133
Em
G
Eu vou dan - çar

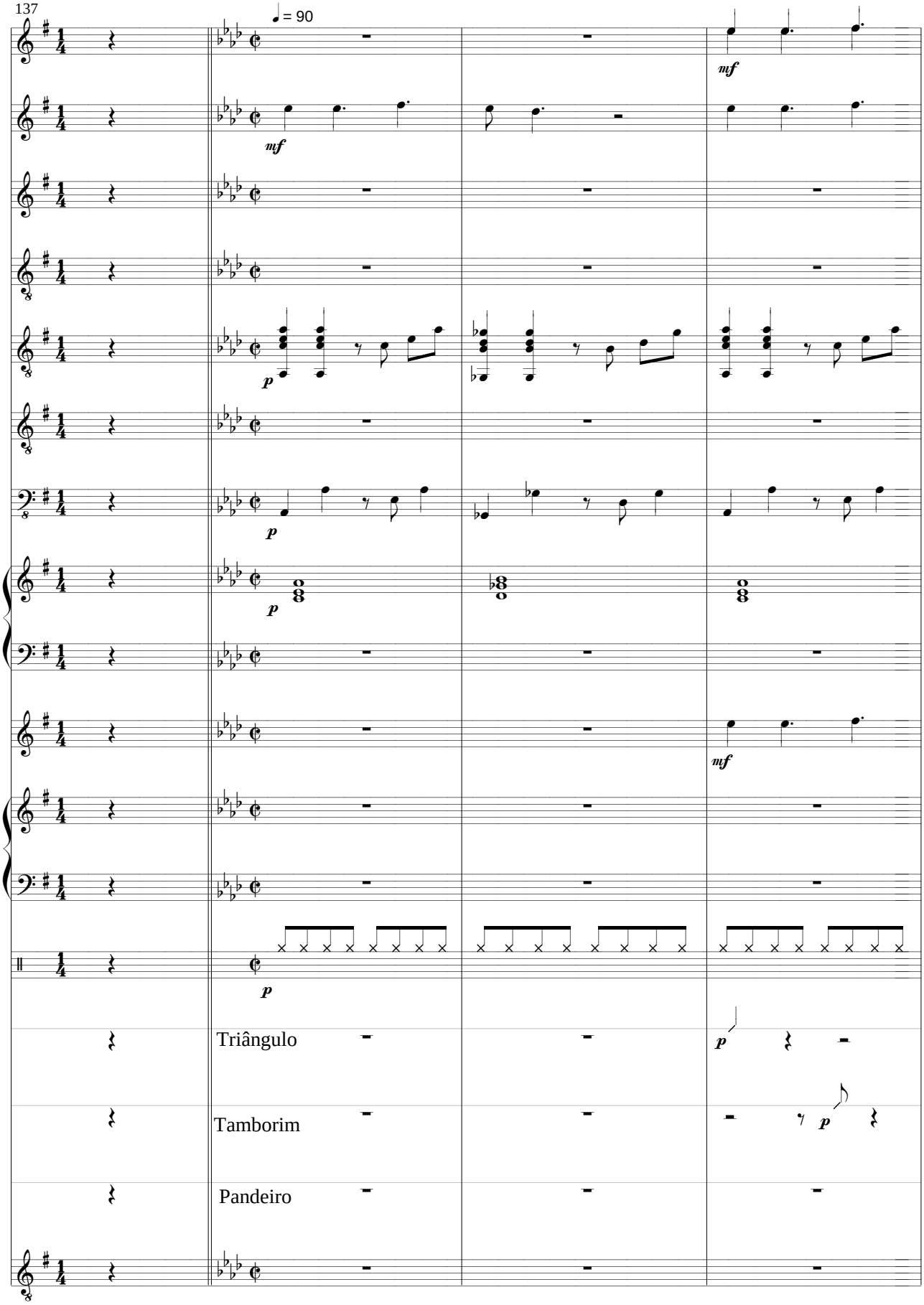
137
♩ = 90
mf
mf
p
p
p
p
mf
p
Triângulo
p
Tamborim
p
Pandeiro

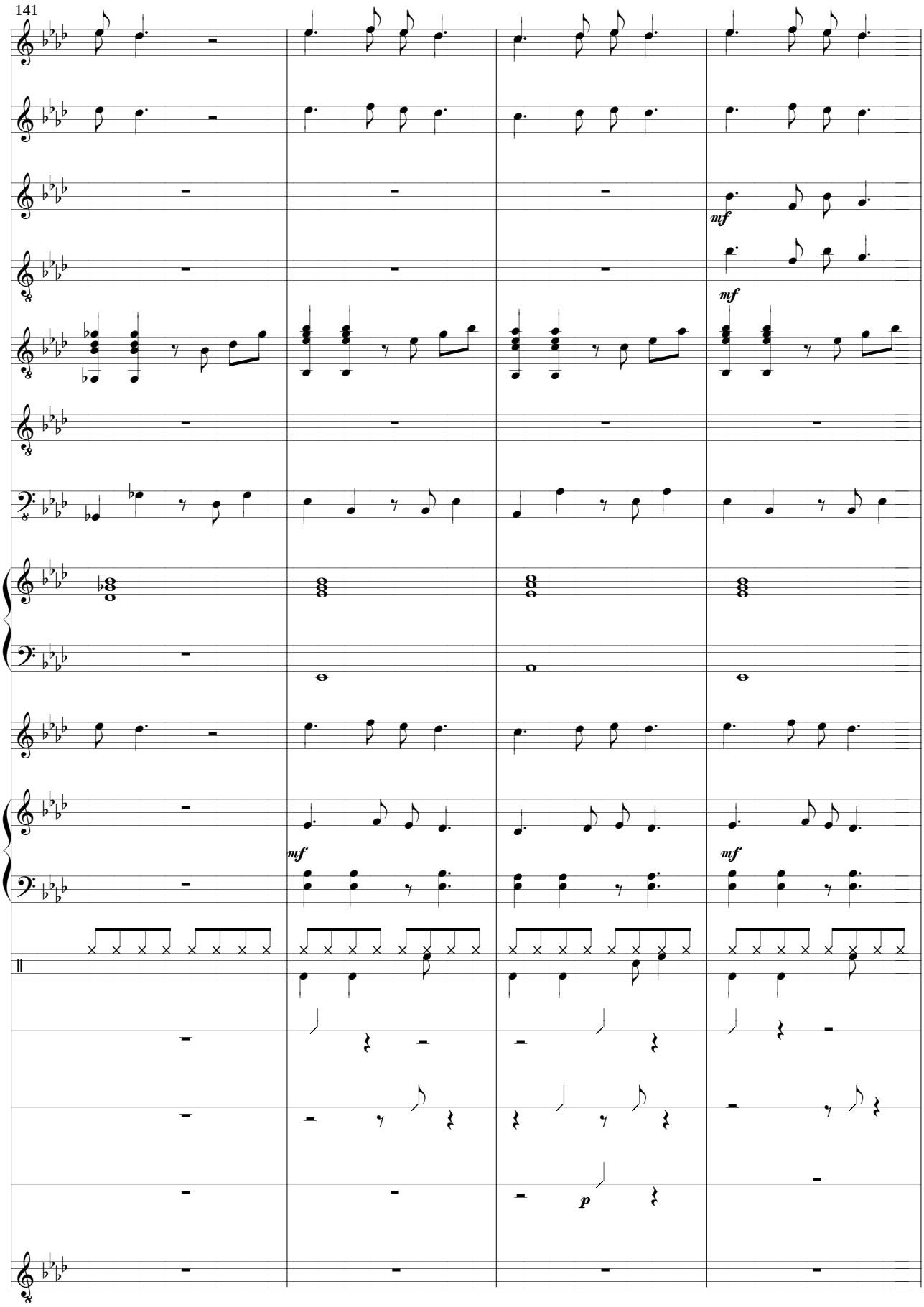
141
mf
mf
mf
mf
p

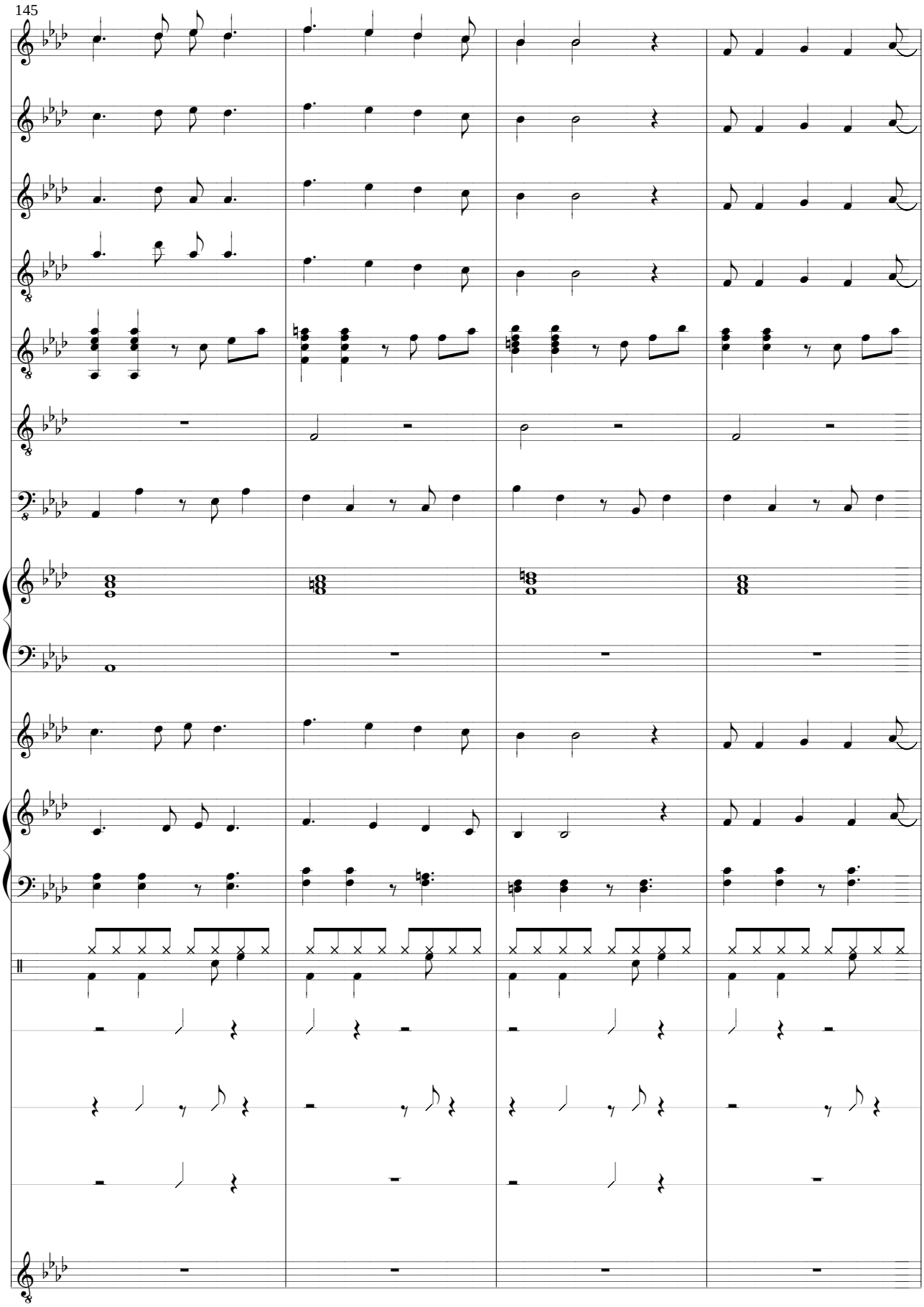
145

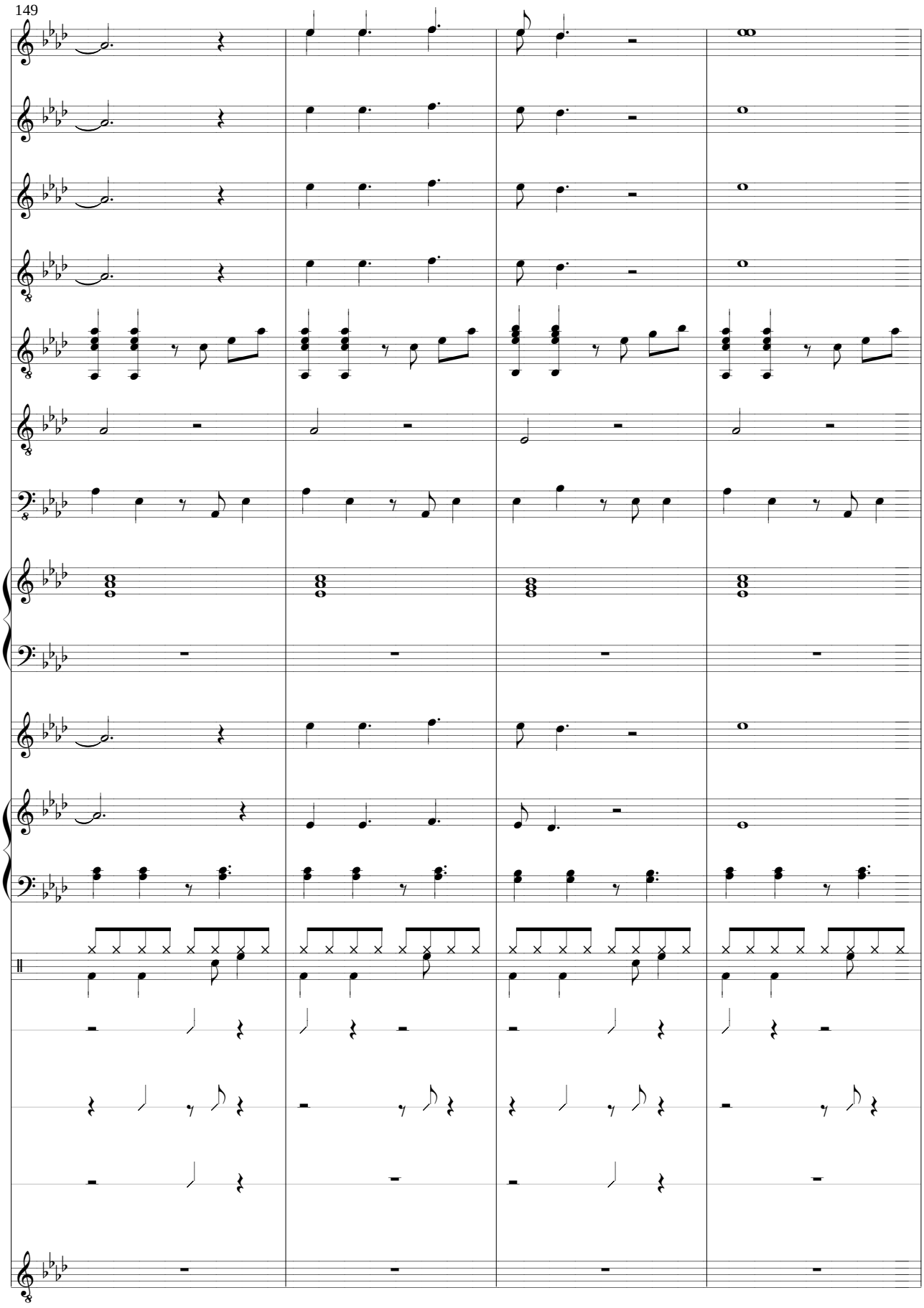
149

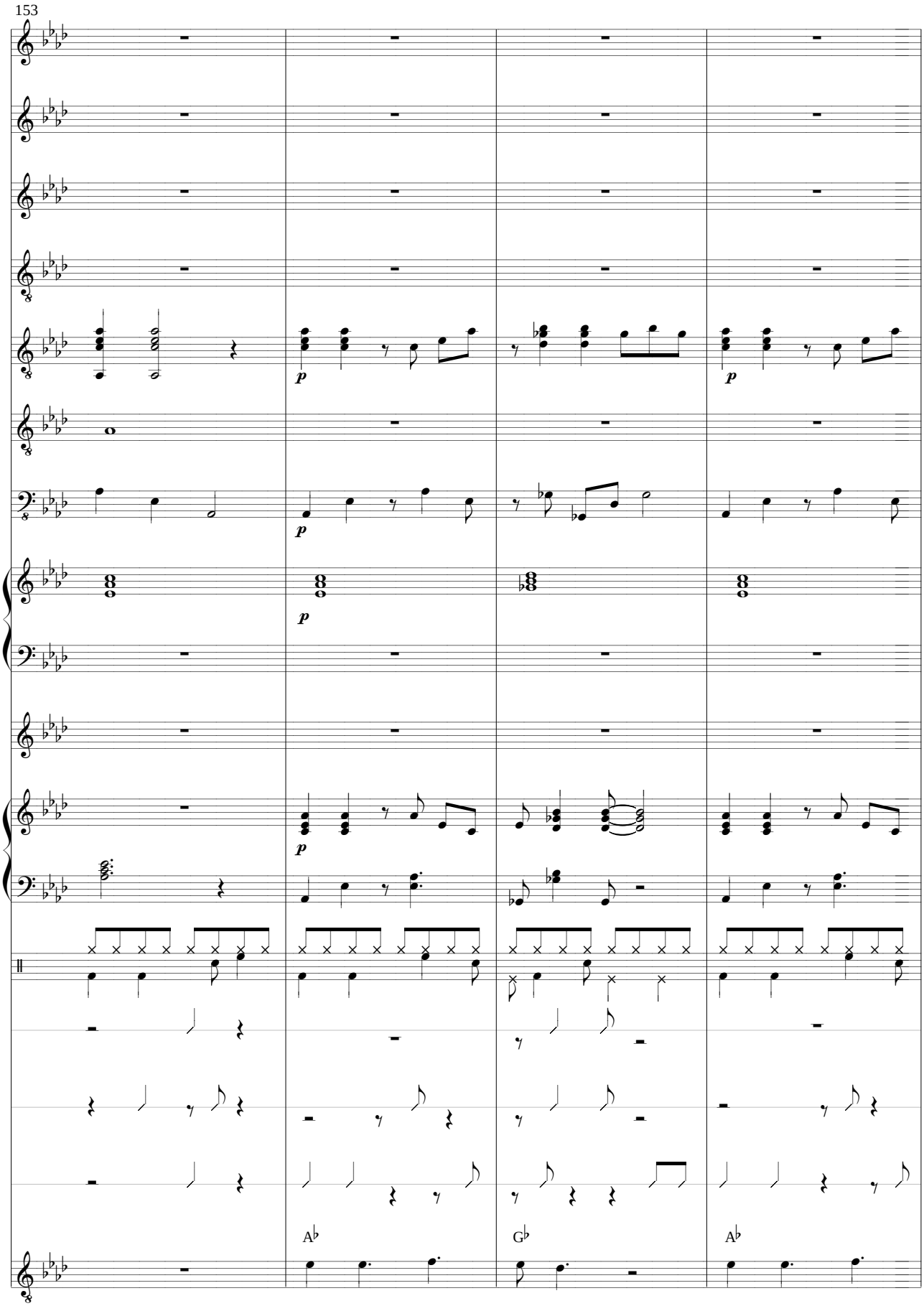
153
p
p
p
p
A♭
G♭
A♭
A - tu - a - li - za
Re - vi - ta -

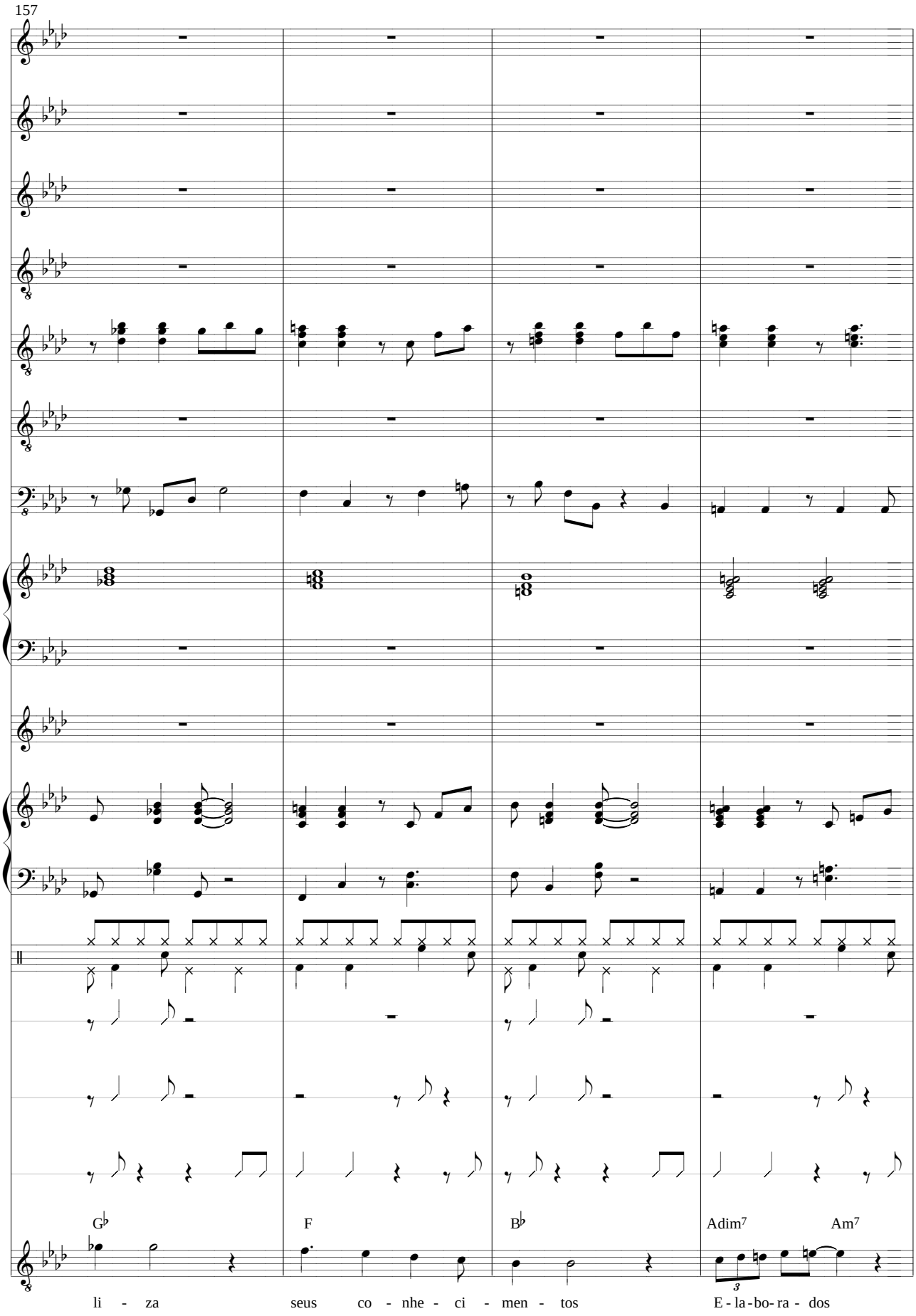
157
G♭
F
B♭
Adim7
Am7
li - za
seus co - nhe - ci - men - tos
E - la - bo - ra - dos

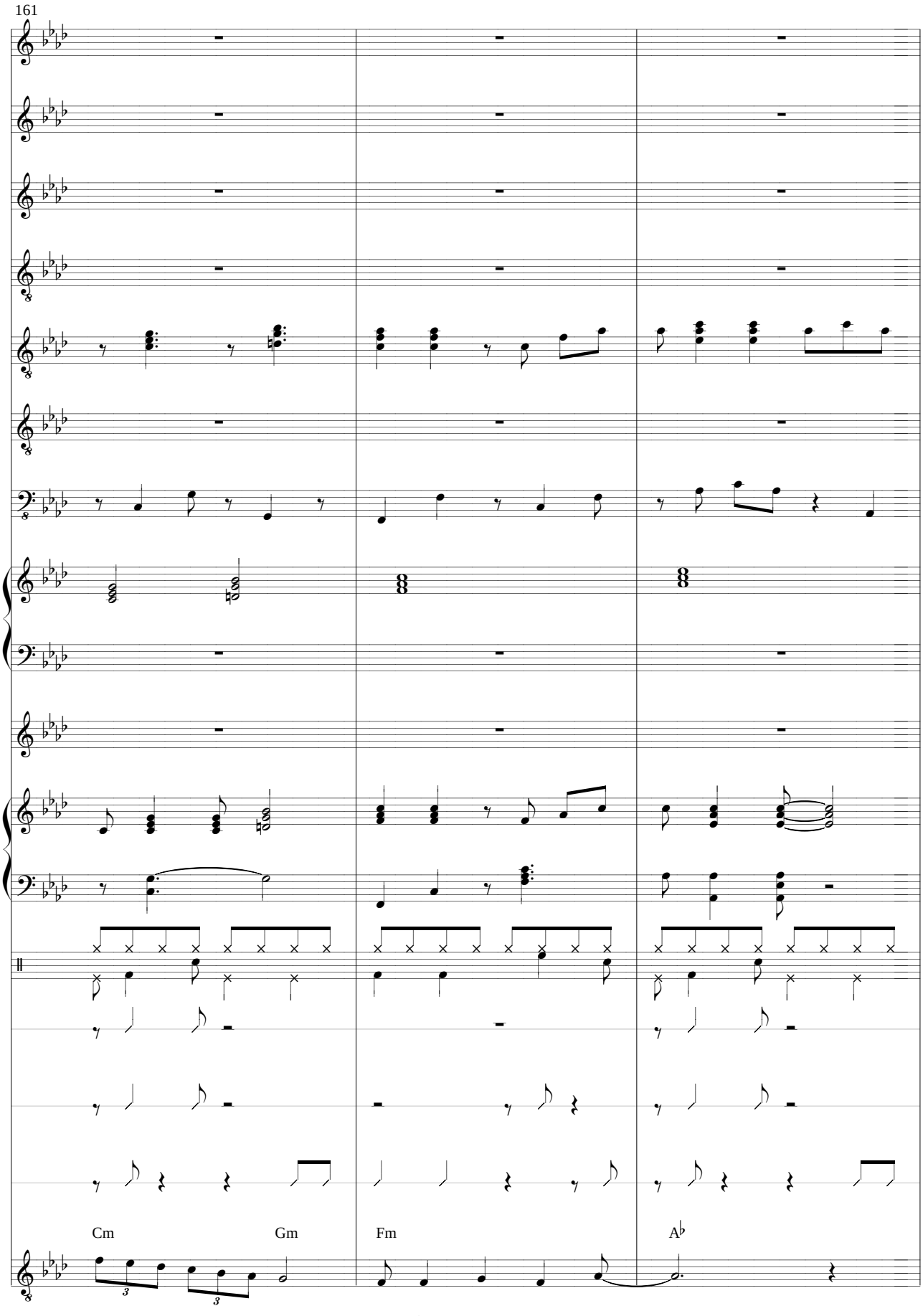
161
Cm
Gm
Fm
A♭
Di - a - g - nos- ti - ca - dos
So - fis - ti - ca - dos

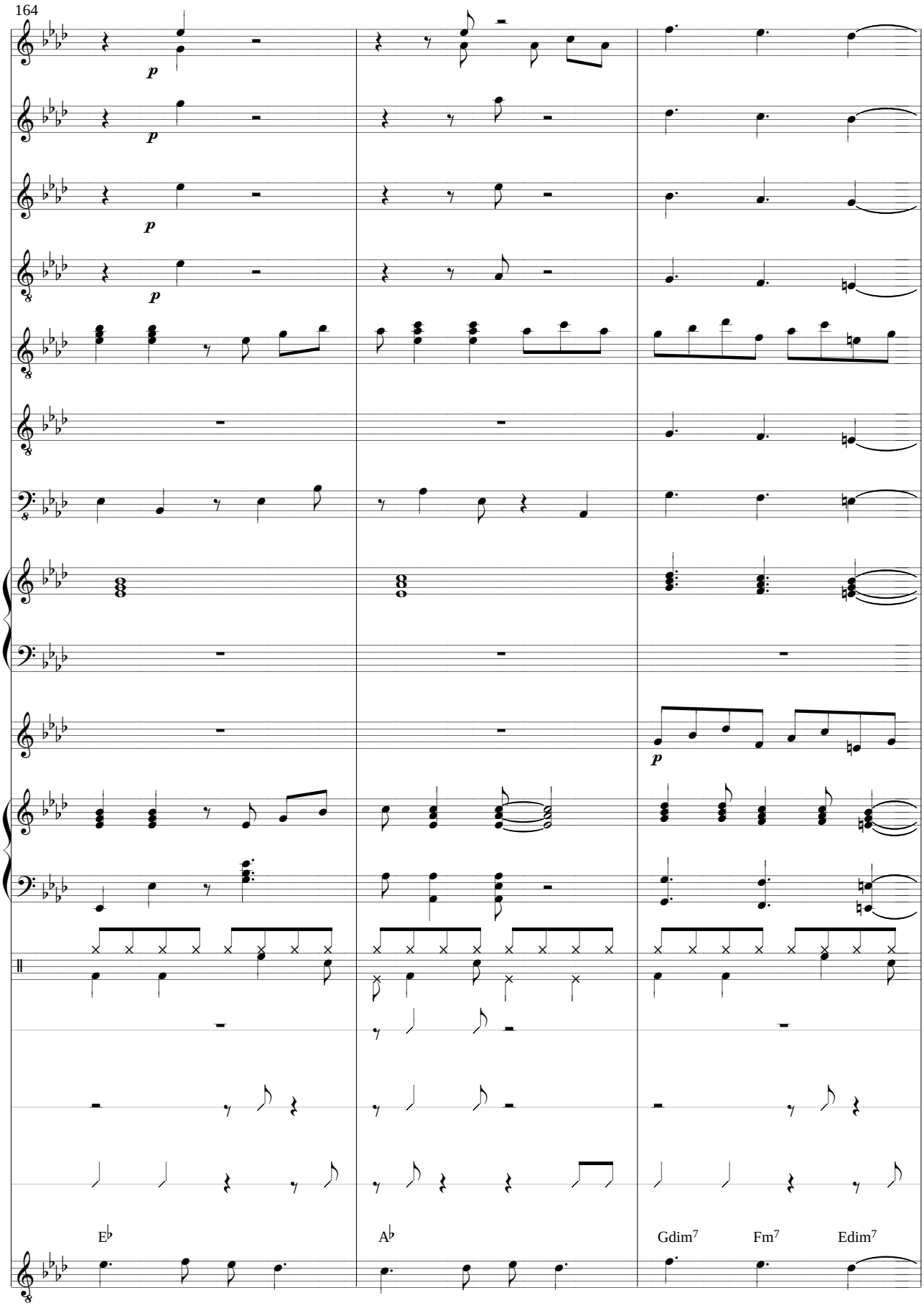
164
p
p
p
p
p
E♭
A♭
Gdim7
Fm7
Edim7
Pra - ti - ca - dos
De - ri - va - dos
de
es - tu

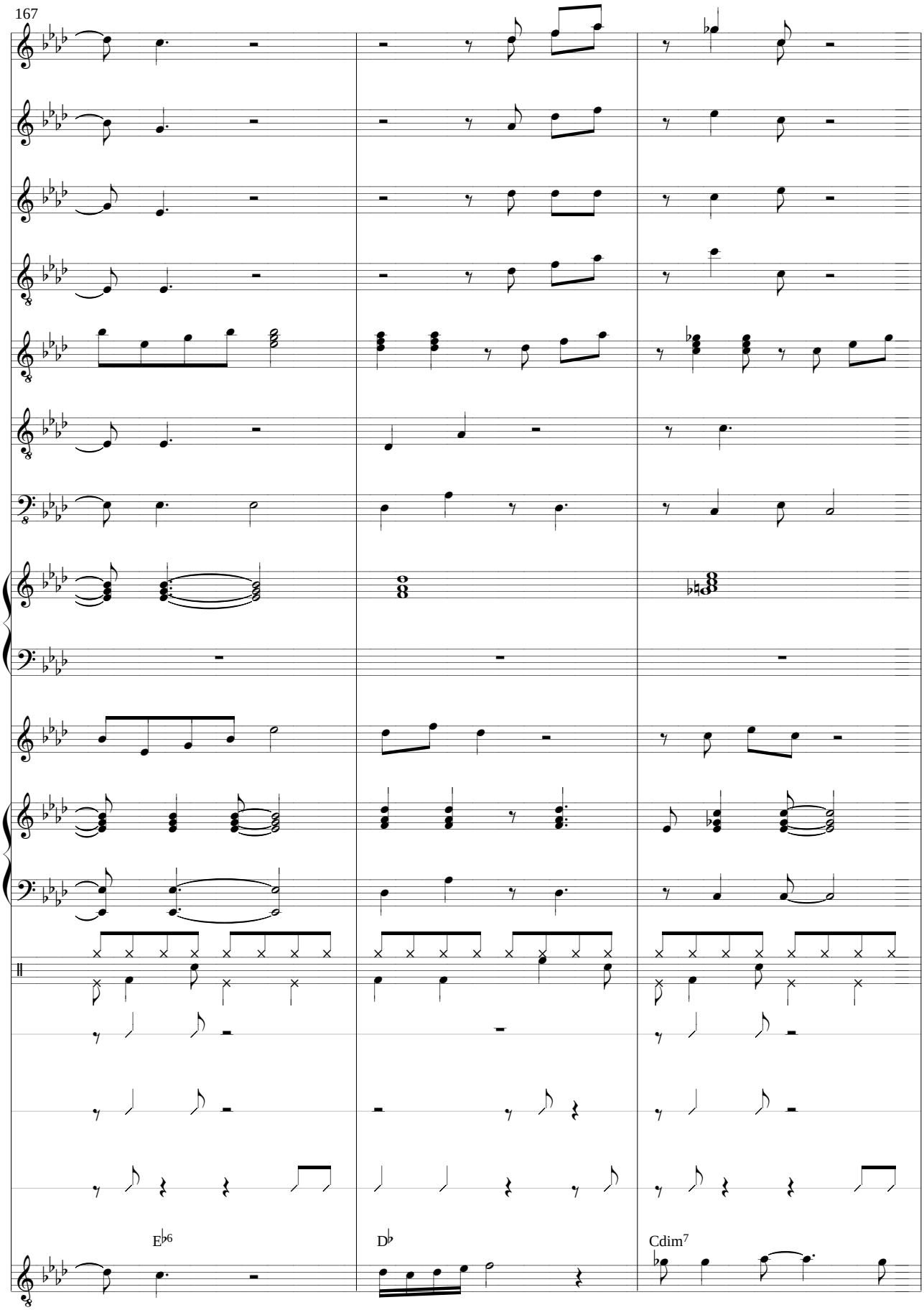
167
E♭6
D♭
Cdim7
- dos
Pro- g -nós- ti -cos
De - sa - fios a -

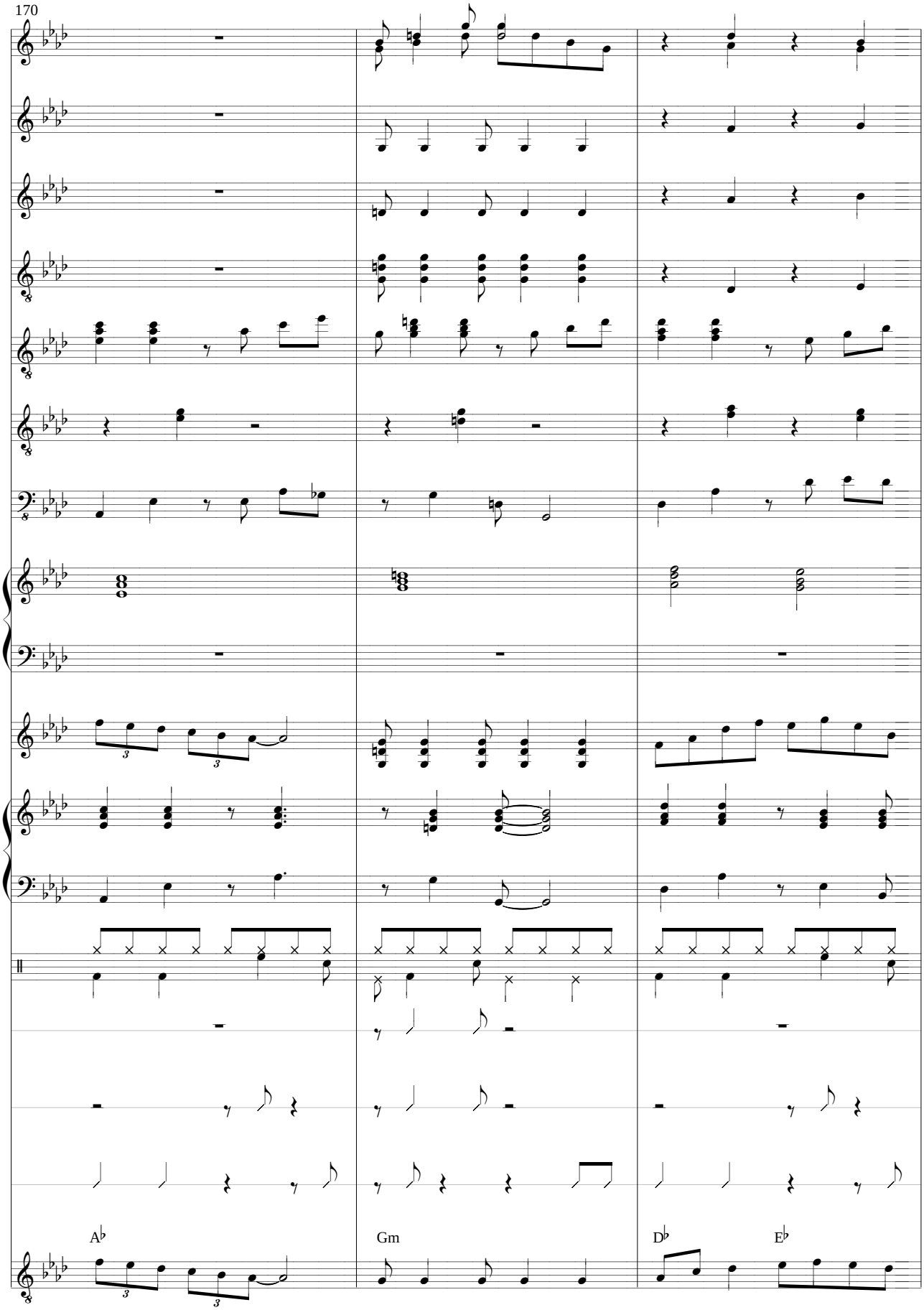
170
A♭
Gm
D♭
E♭
me- a - ça - do- o - res
De - vas - ta - do - res
So -men- te os lu - ta - do

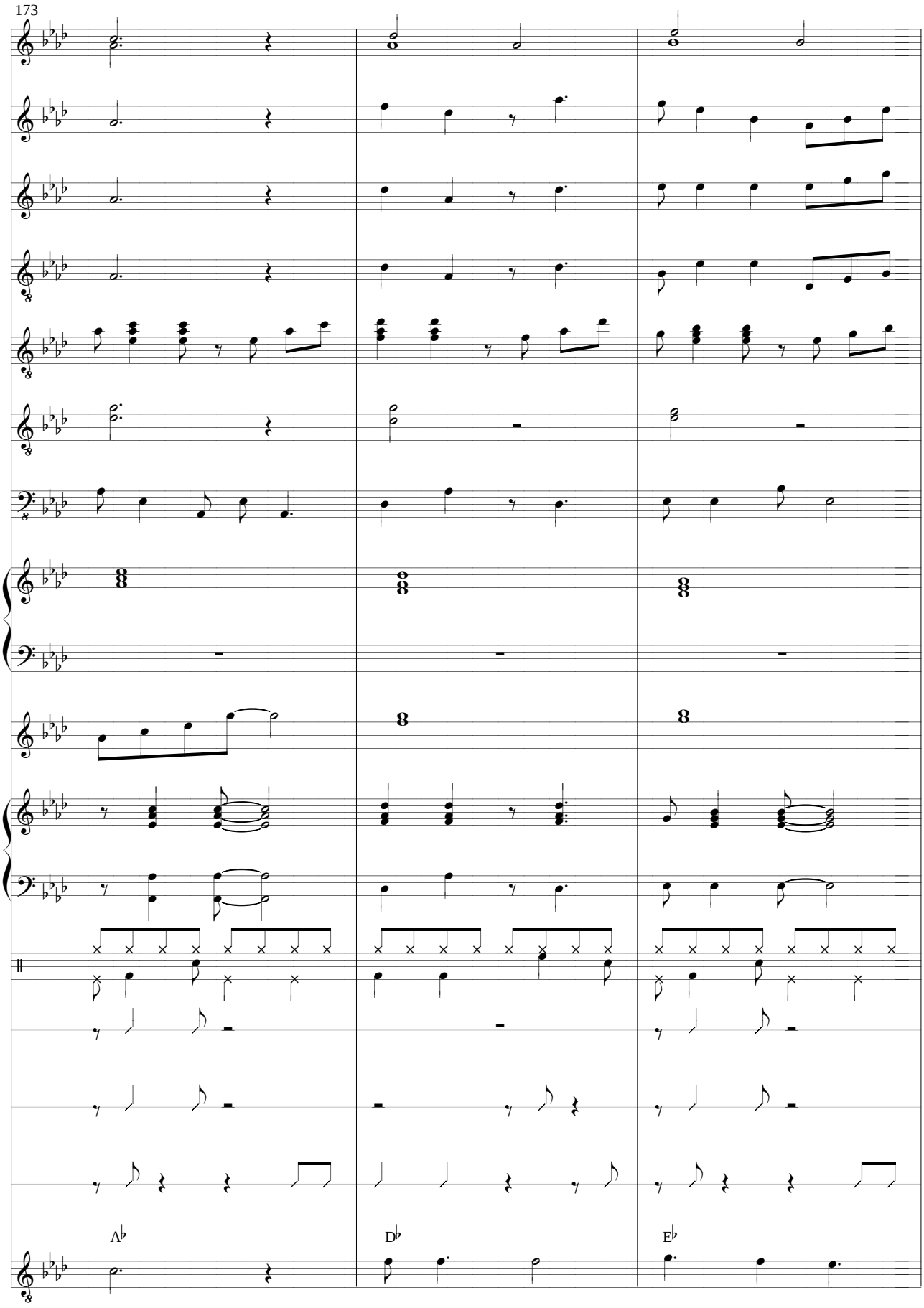
173
A♭
D♭
E♭
- res
Se - rão os
Ven - ce - do -

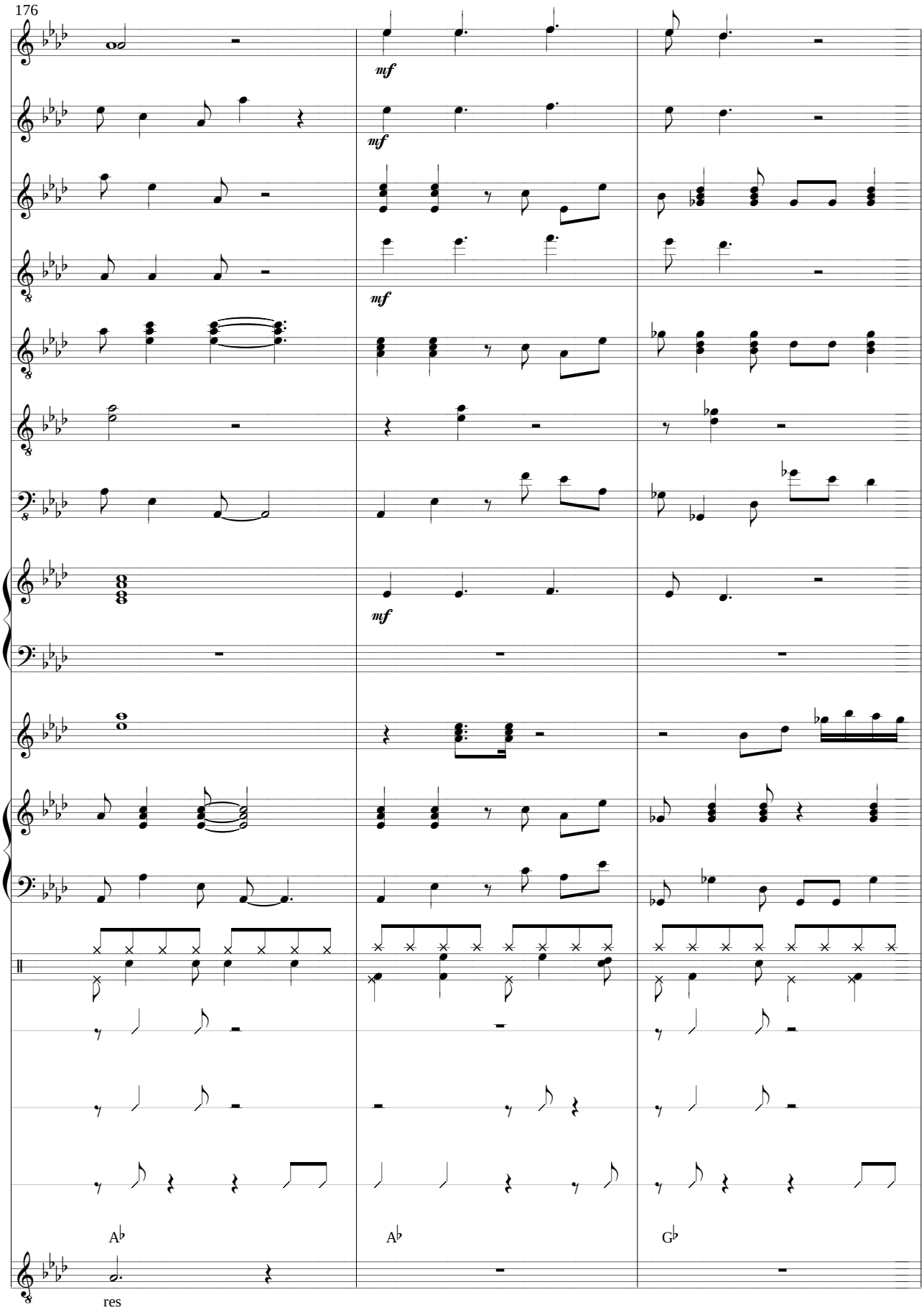
176
mf
mf
mf
mf
A♭
A♭
G♭
res

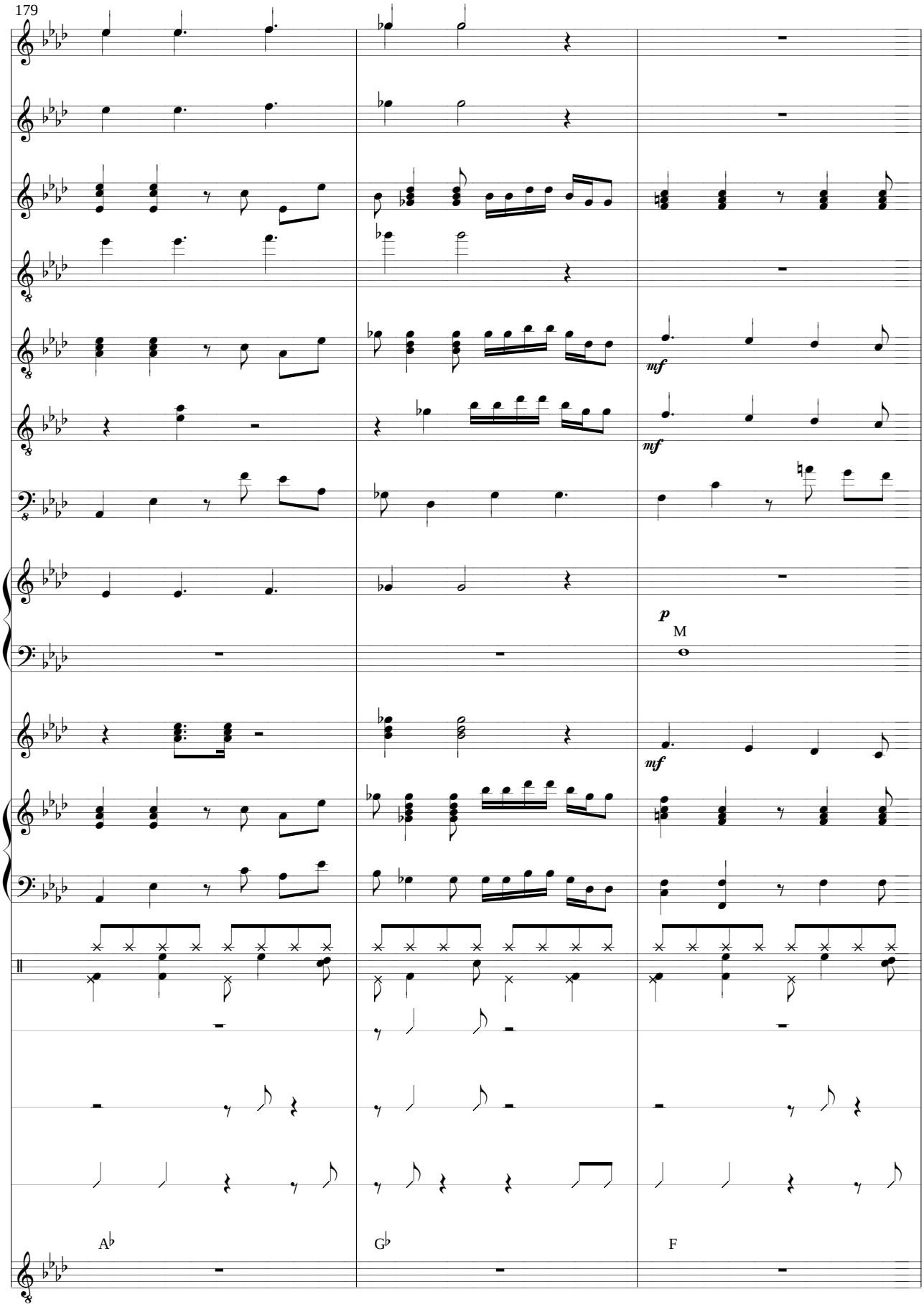
179
mf
mf
p
M
mf
A♭
G♭
F

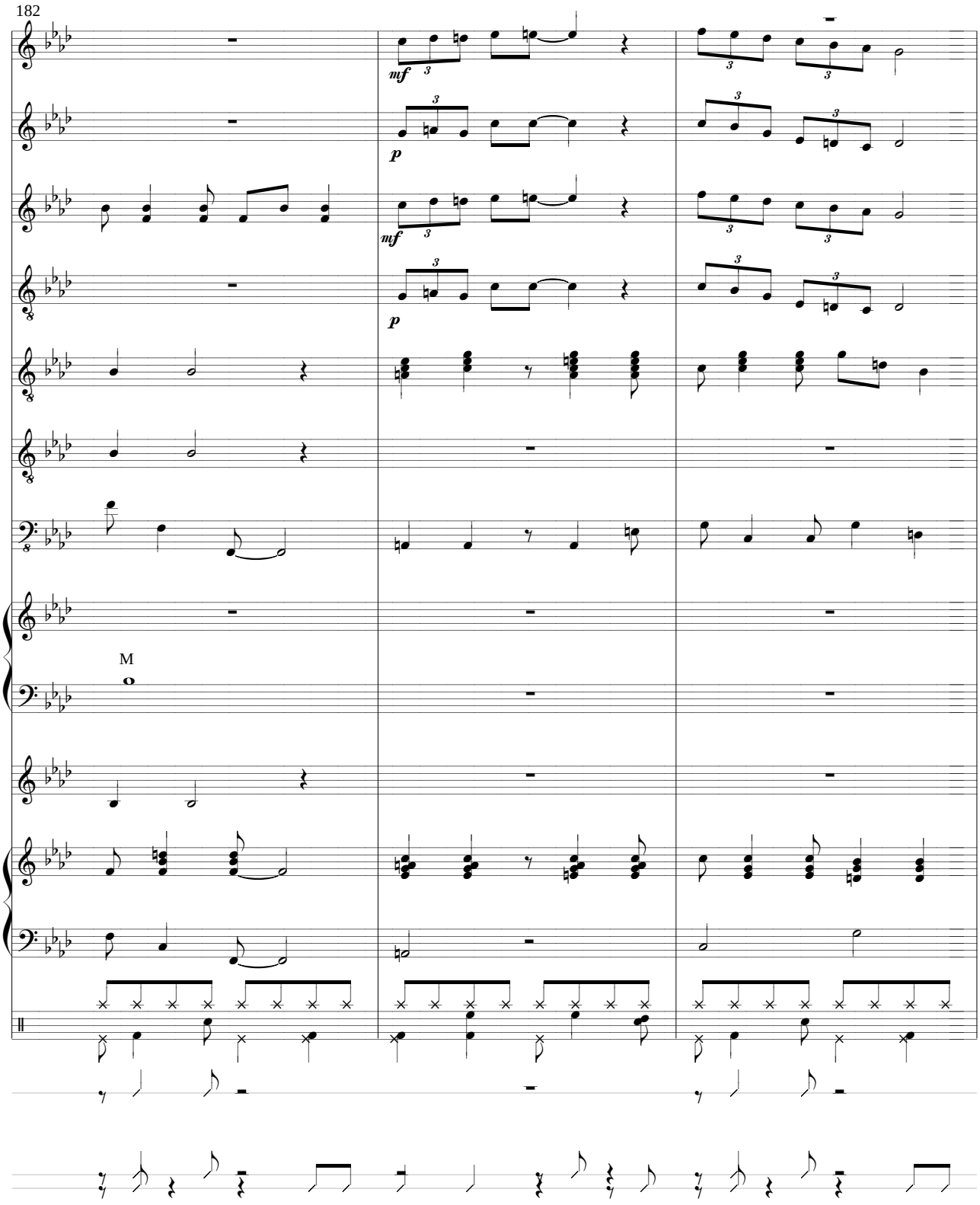
182
mf
p
mf
p
M

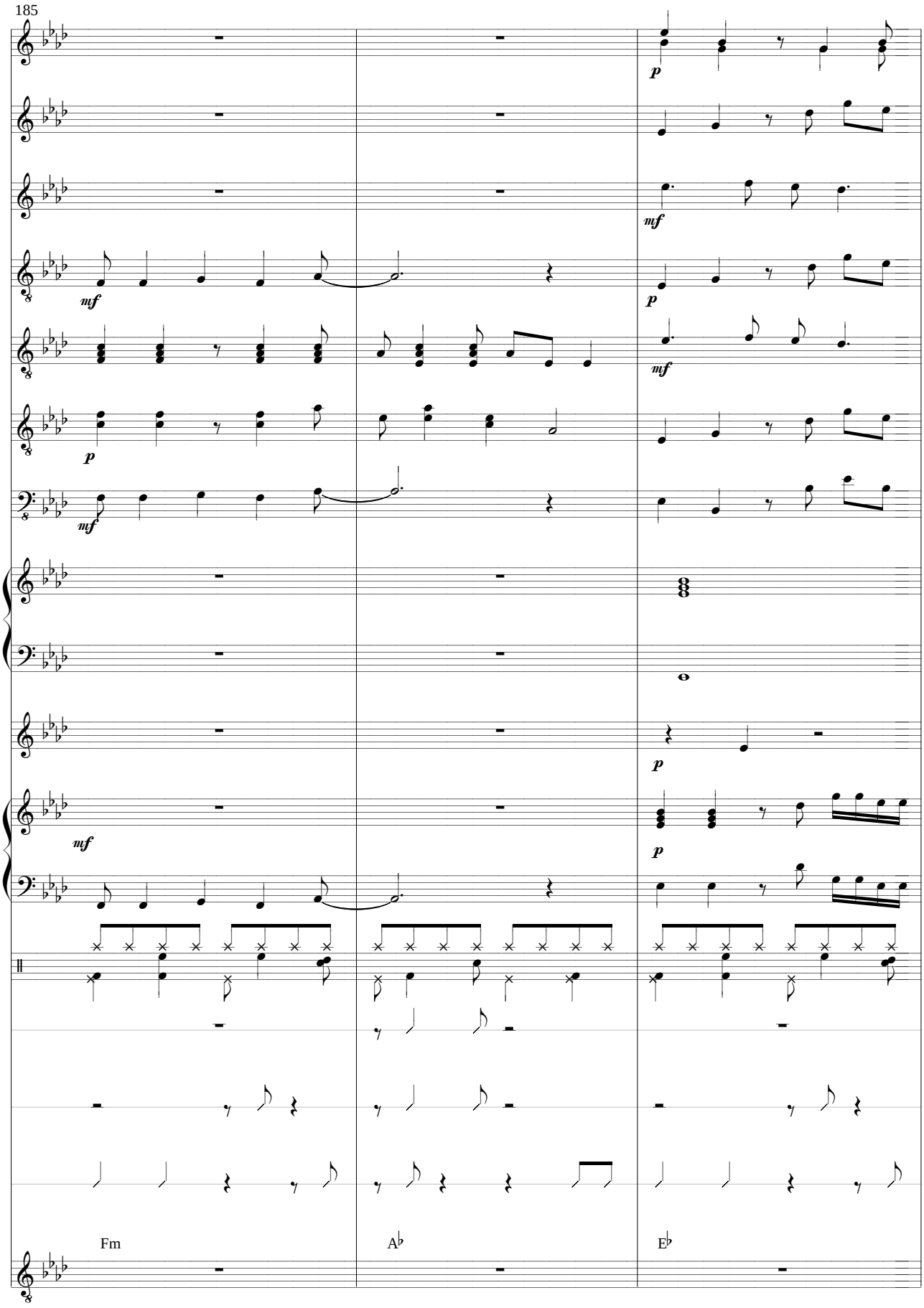
185
mf
p
mf
p
mf
p
mf
p
mf
p
p
Fm
A♭
E♭

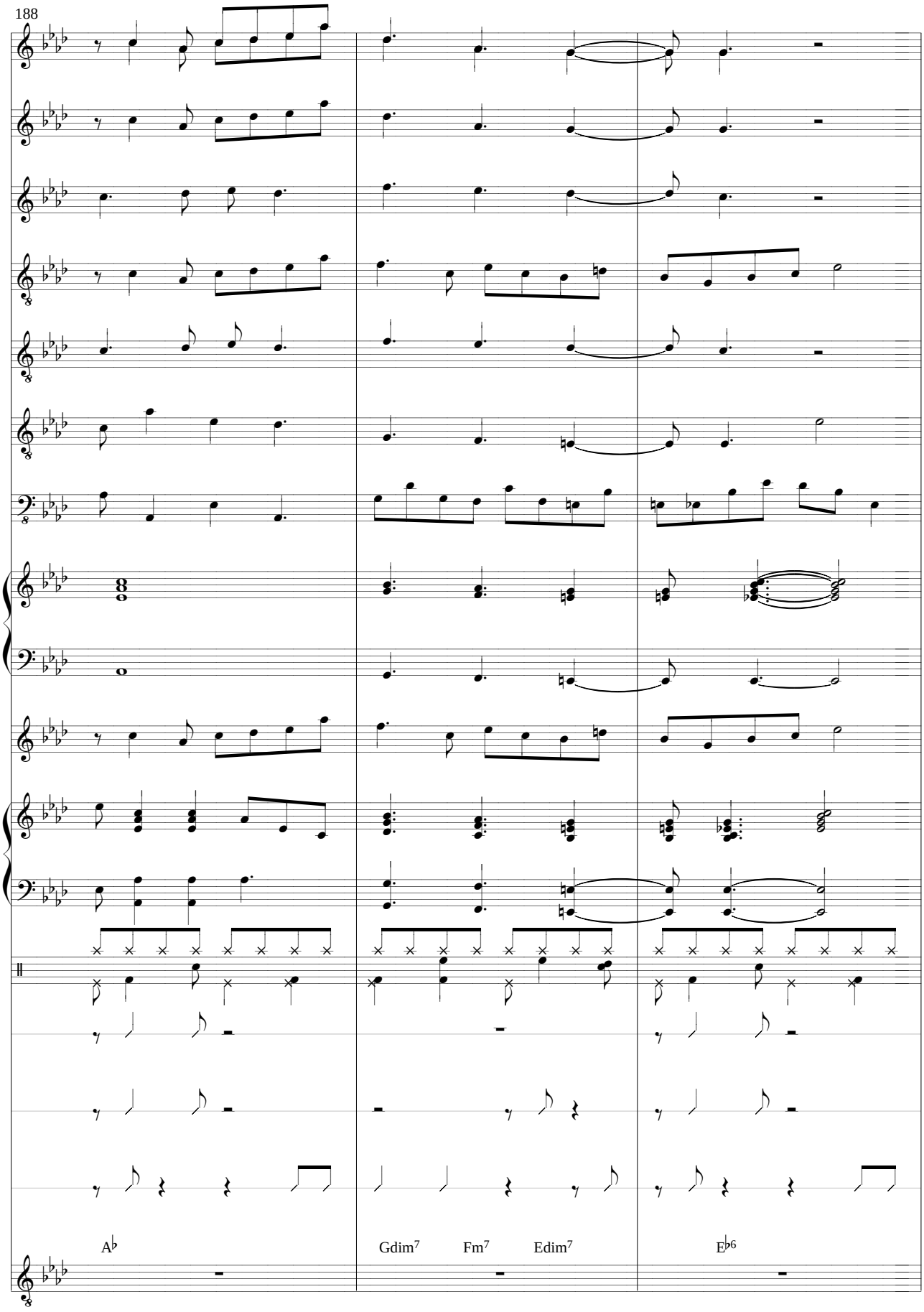
188
A♭
Gdim7
Fm7
Edim7
E♭6

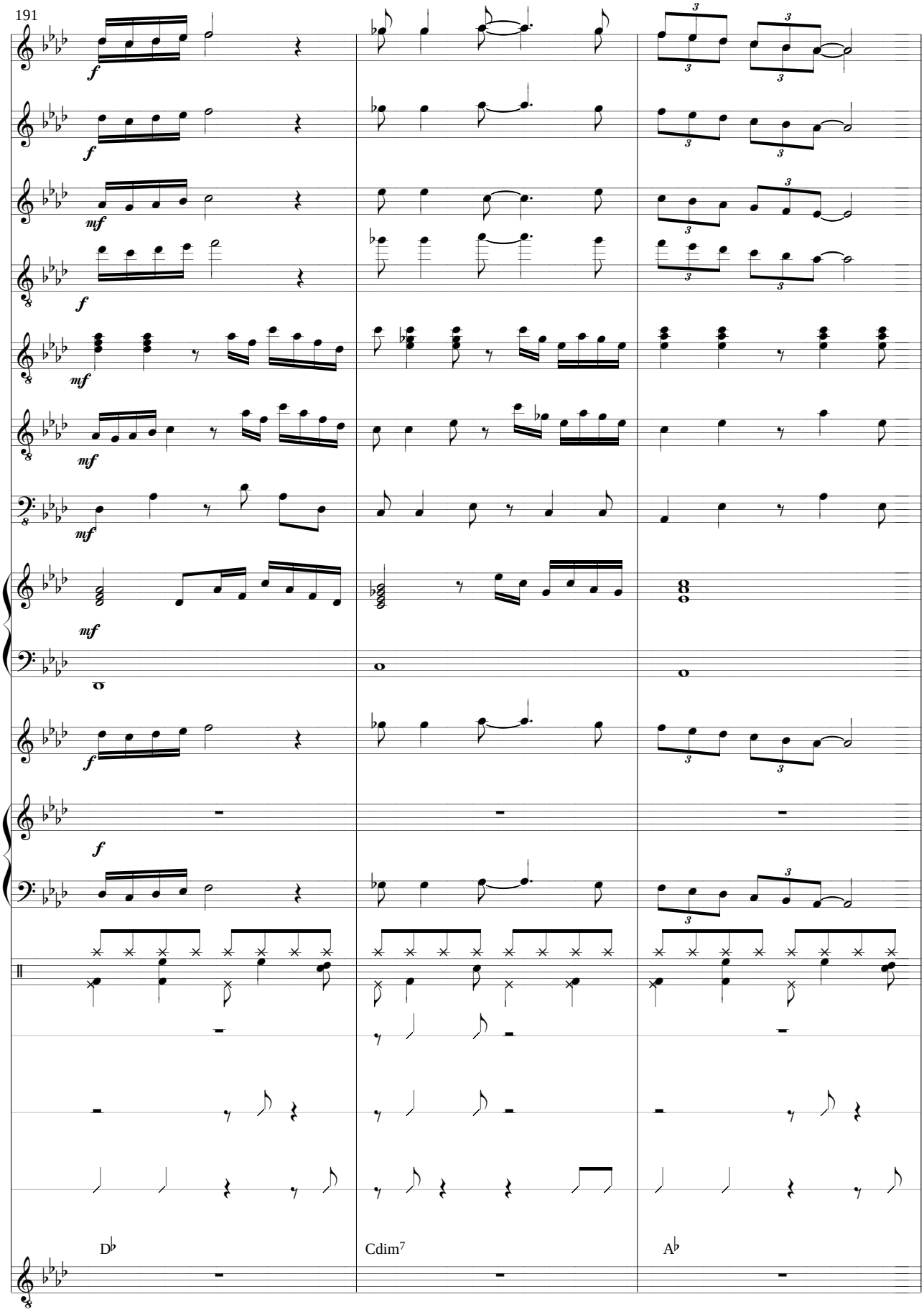
191
D♭
Cdim7
A♭

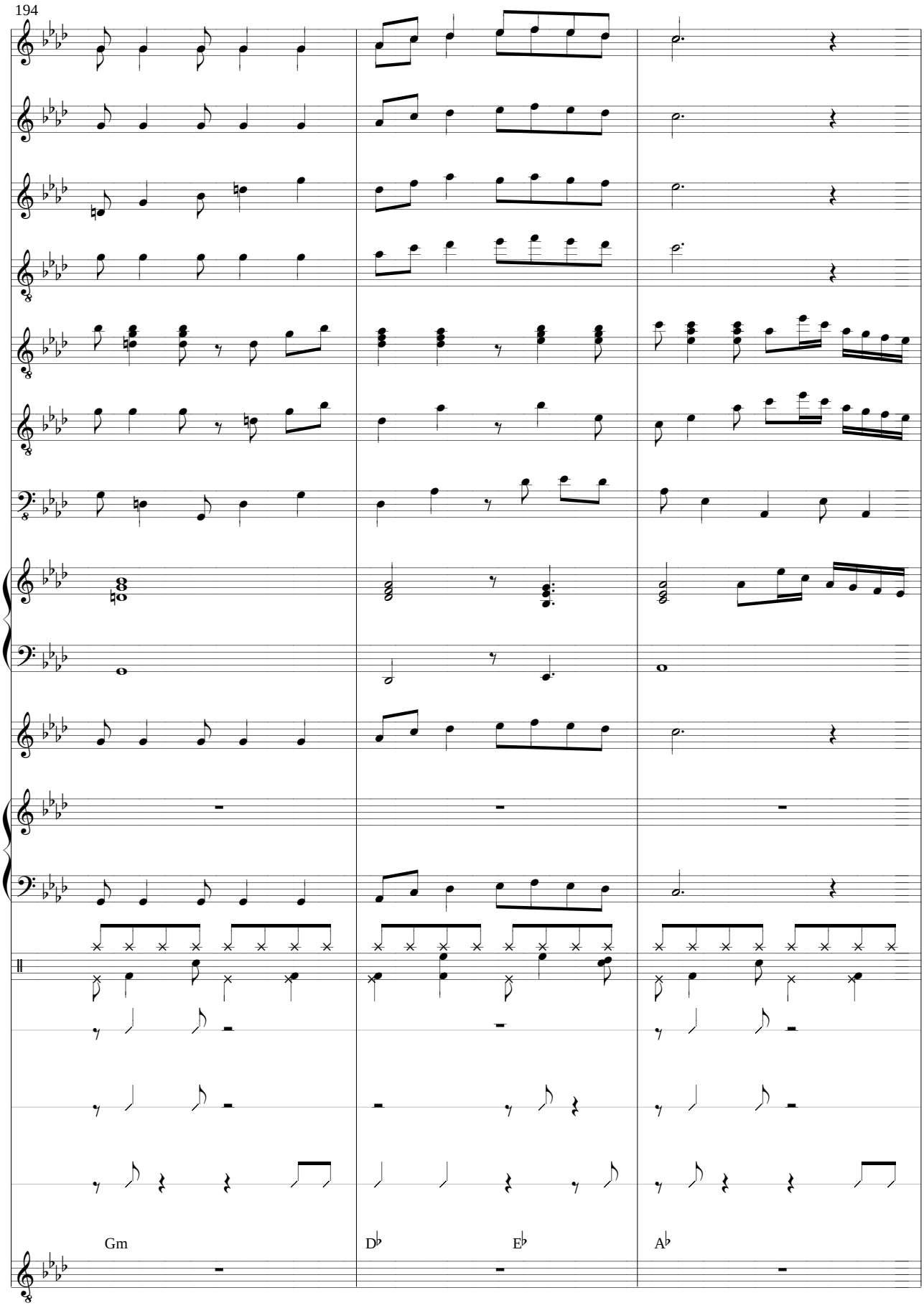
194
Gm
D♭
E♭
A♭

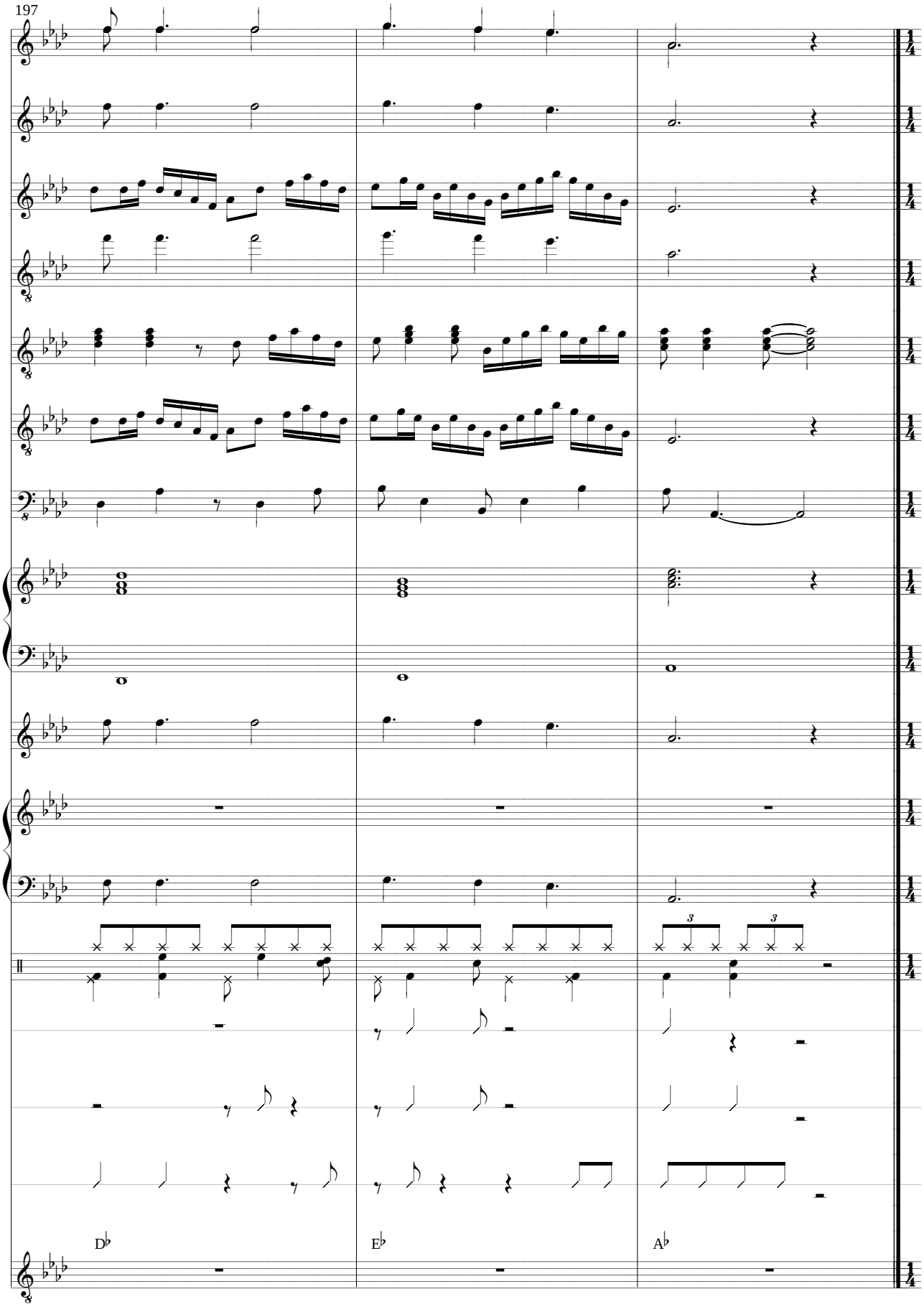
197
3
3
D♭
E♭
A♭

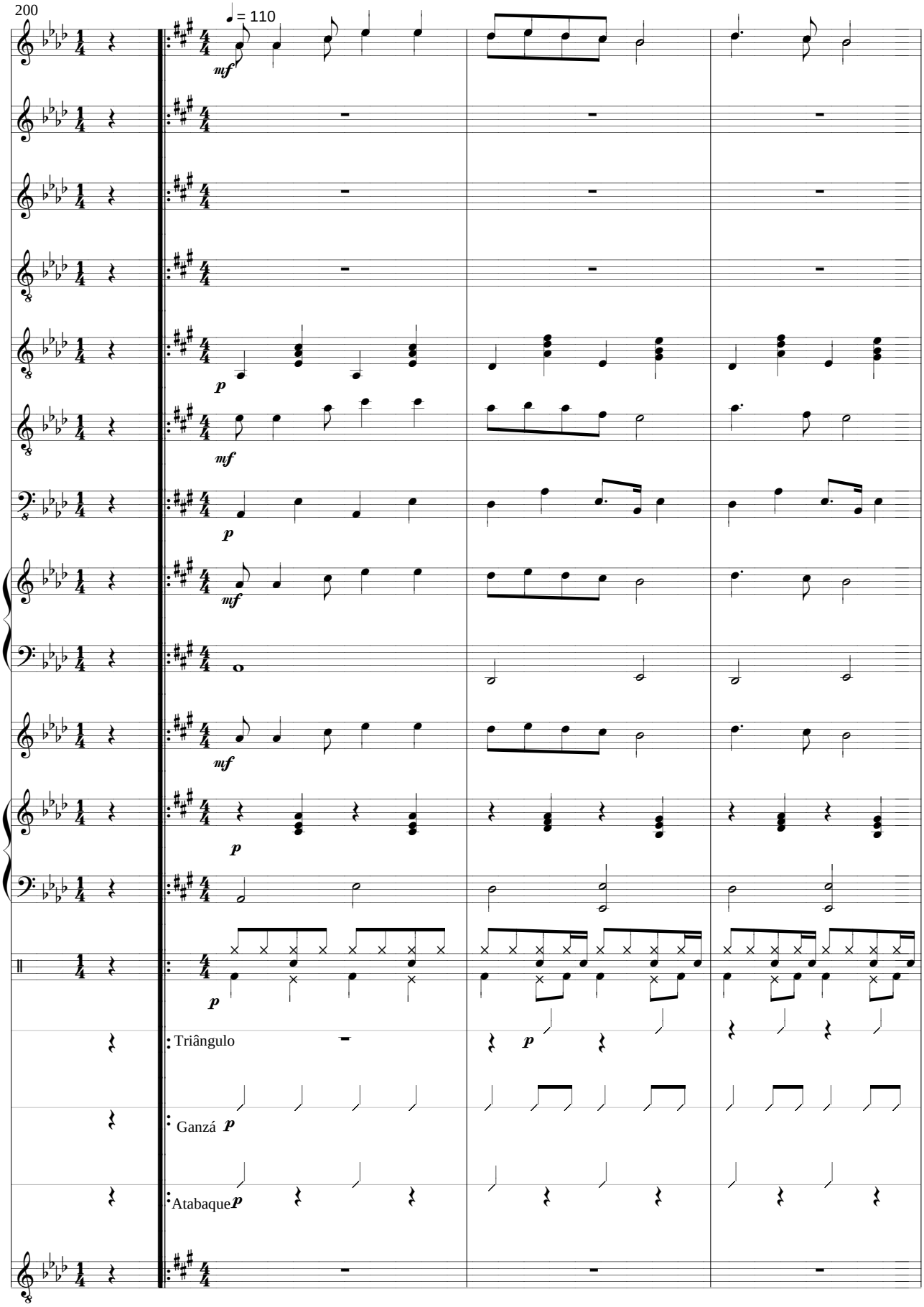
200
♩ = 110
mf
p
mf
p
mf
mf
p
p
Triângulo
p
Ganzá p
Atabaque p

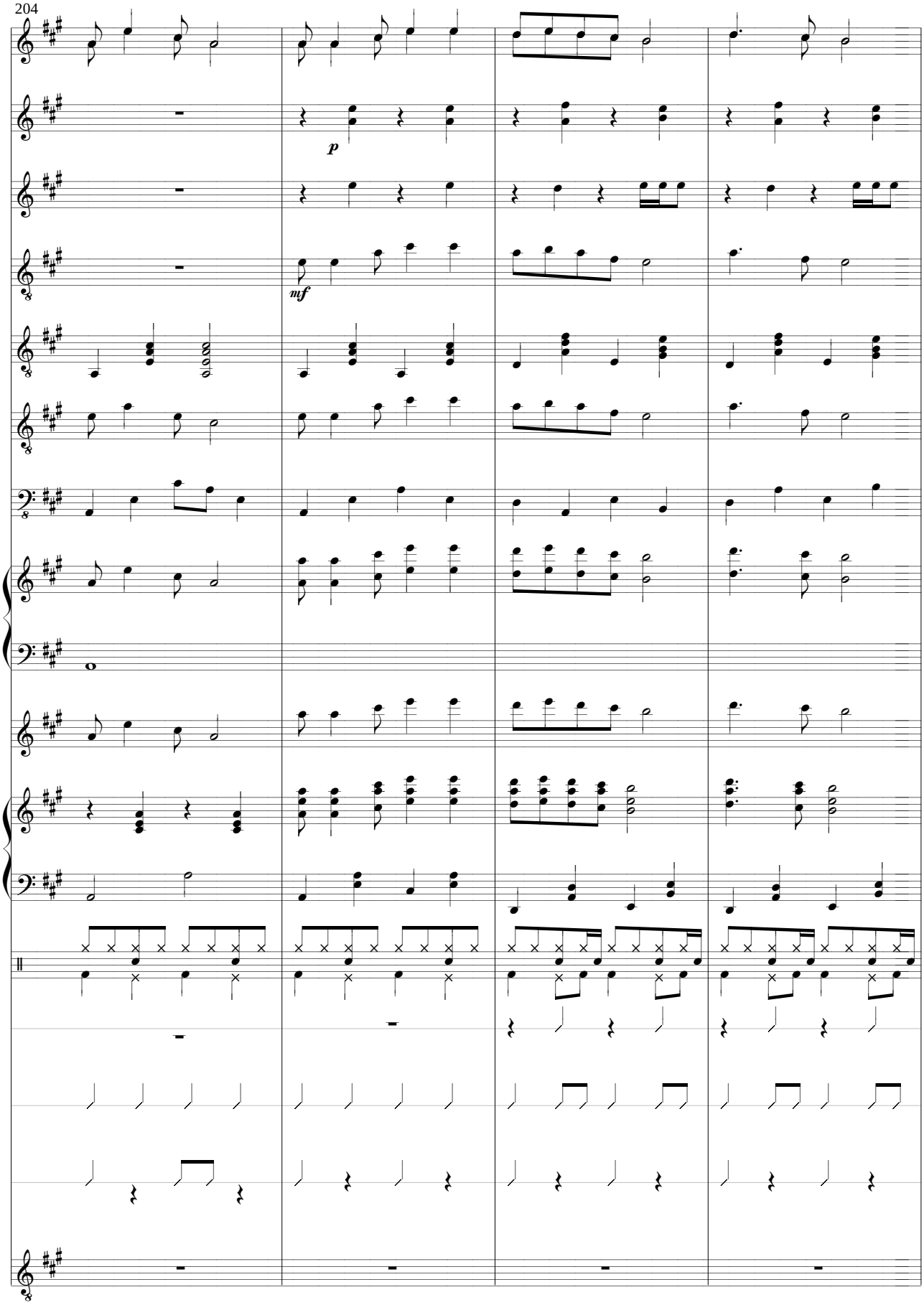
p
mf

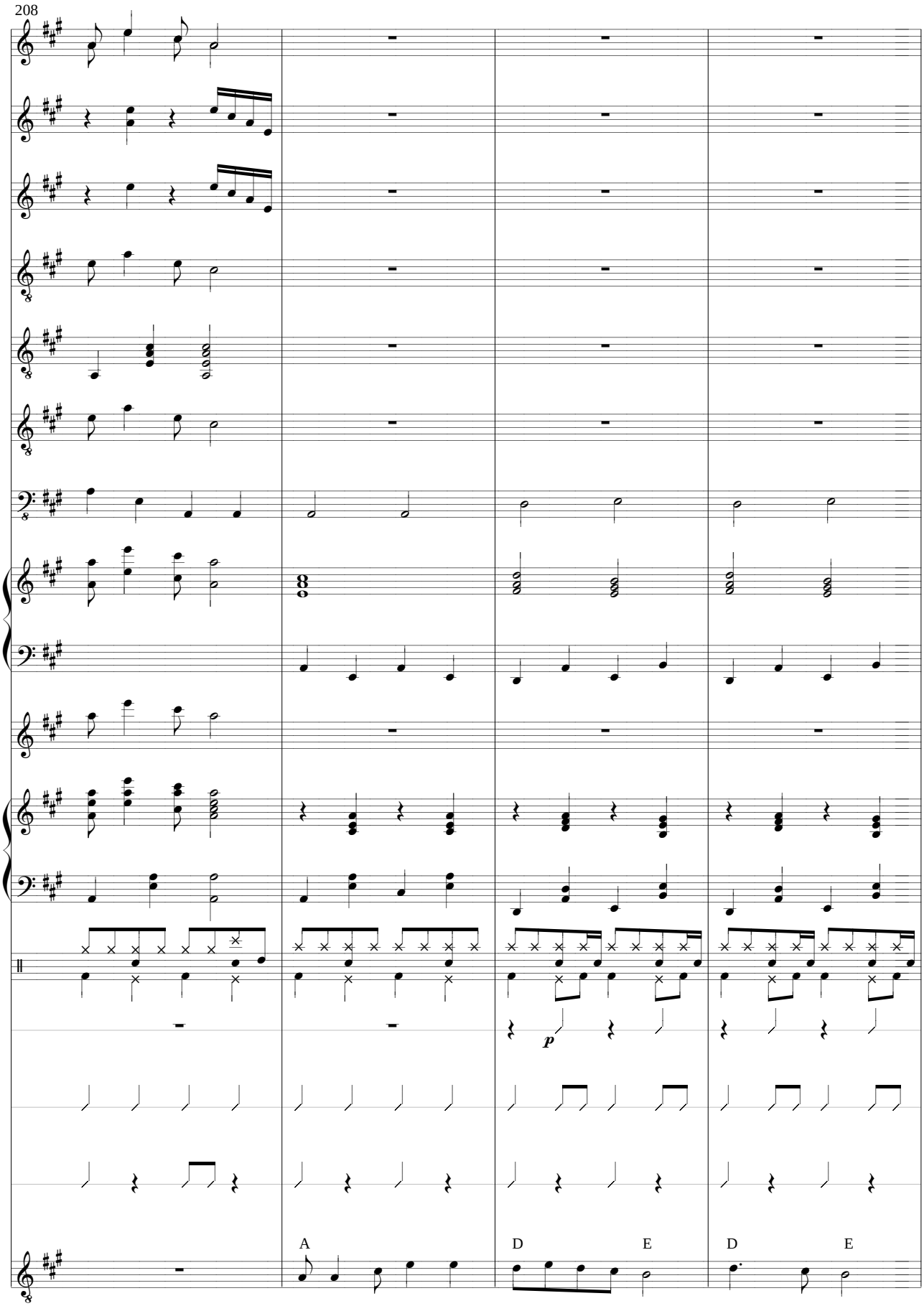
208
A
D
E
D
E
p
Che- gou o tem - po De res - sur - rei - ção Gló - ria.a Deus

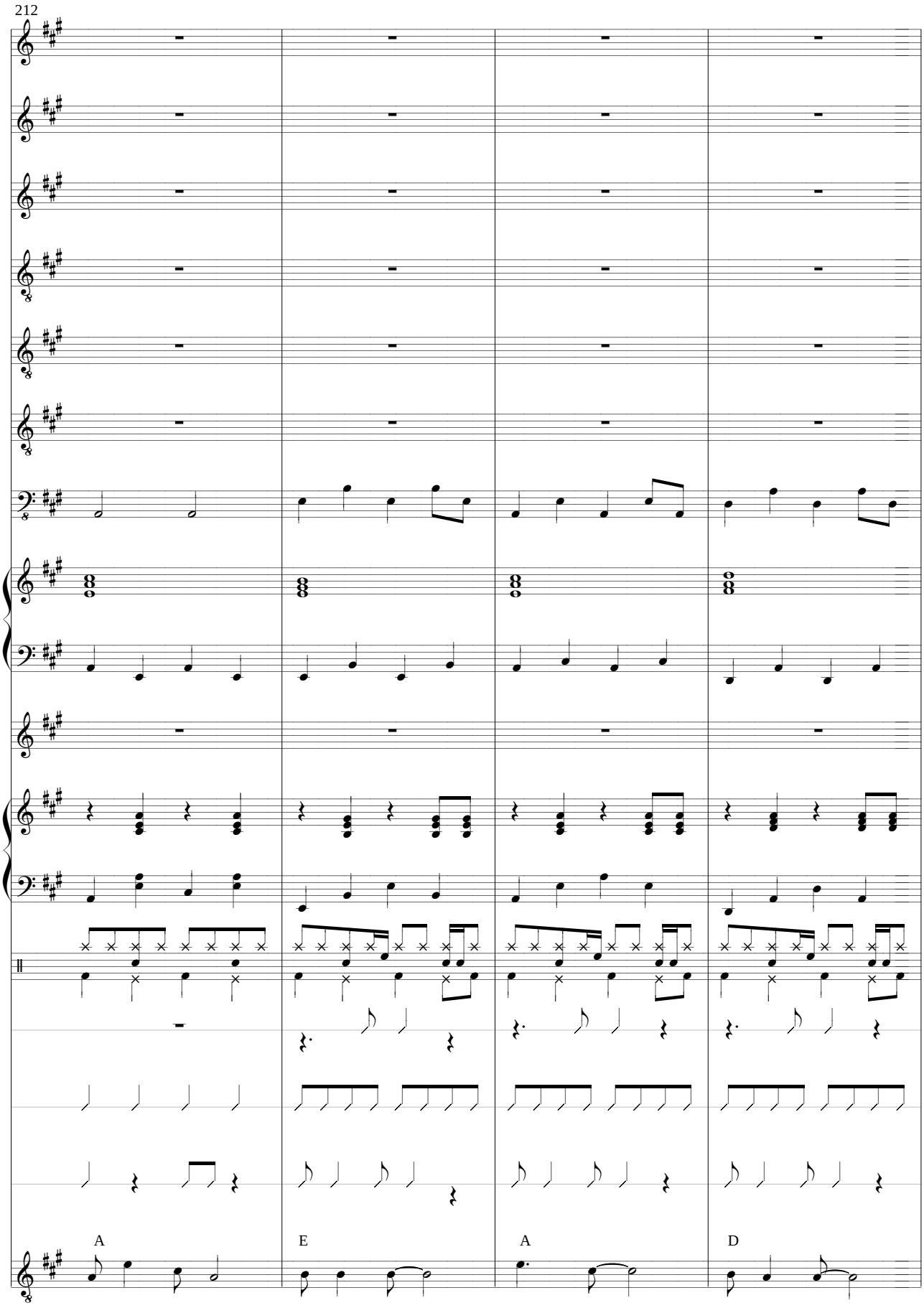
212
A
E
A
D
A.a - pa - ri - ção
con - fir - ma
Cris - to
re - nas - ceu

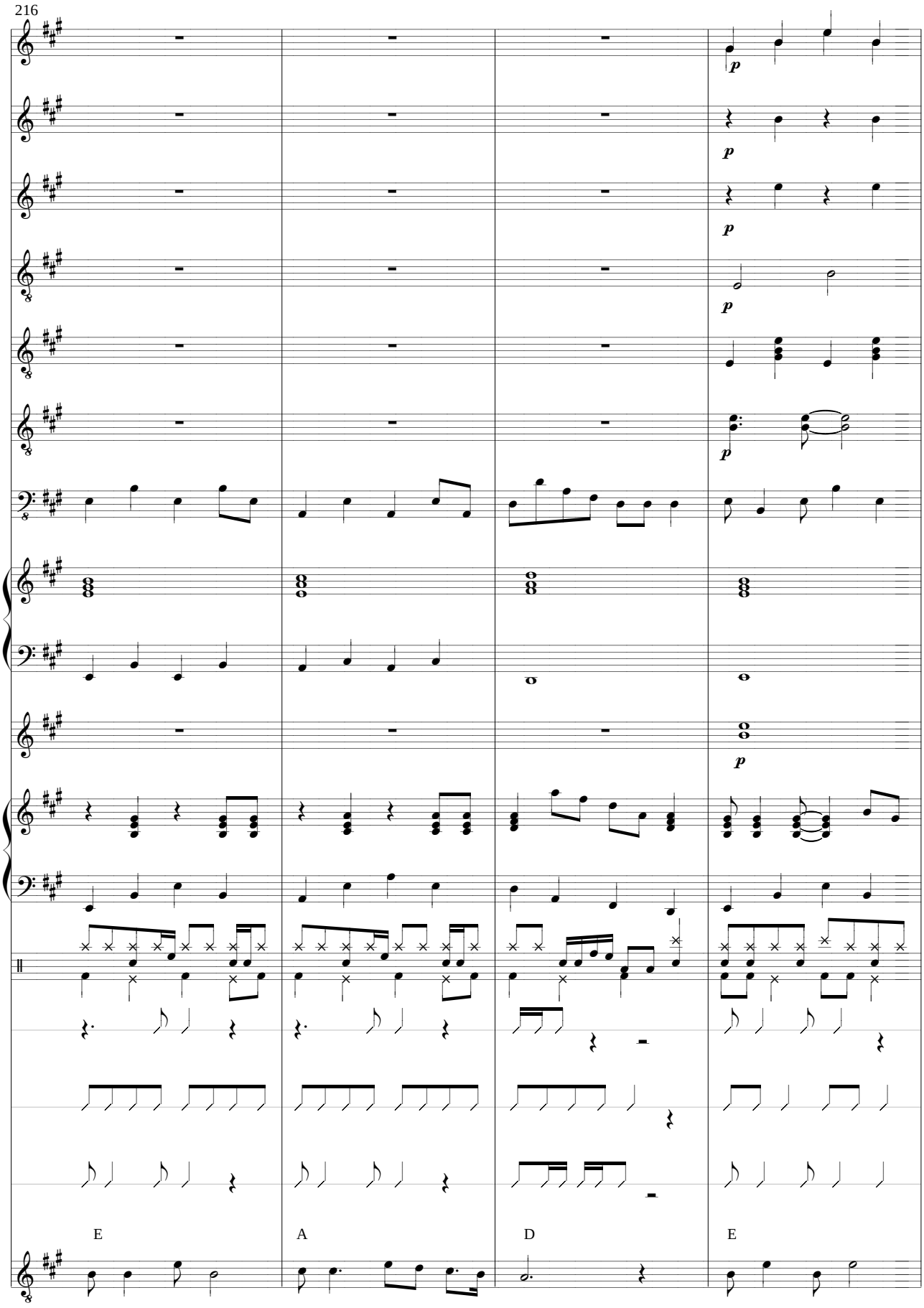
216
p
E
A
D
E
A - pa - re - ceu
Pa - ra seus a - pós - to - los
Su - biu aos Céus

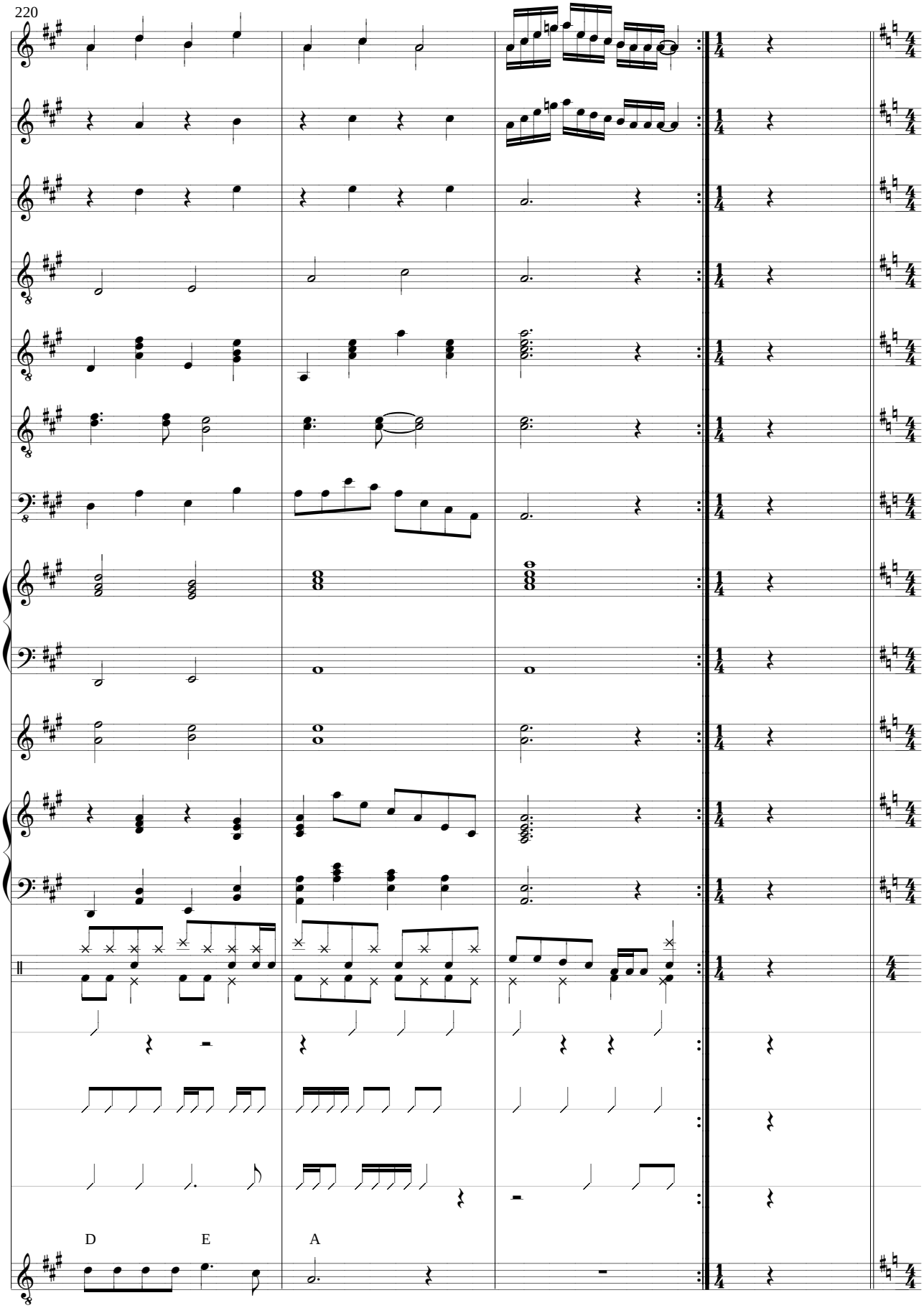
220
D
E
A
Li - ber- da - de flo - res - ceu!

6o. Movimento: Dia das Mães.

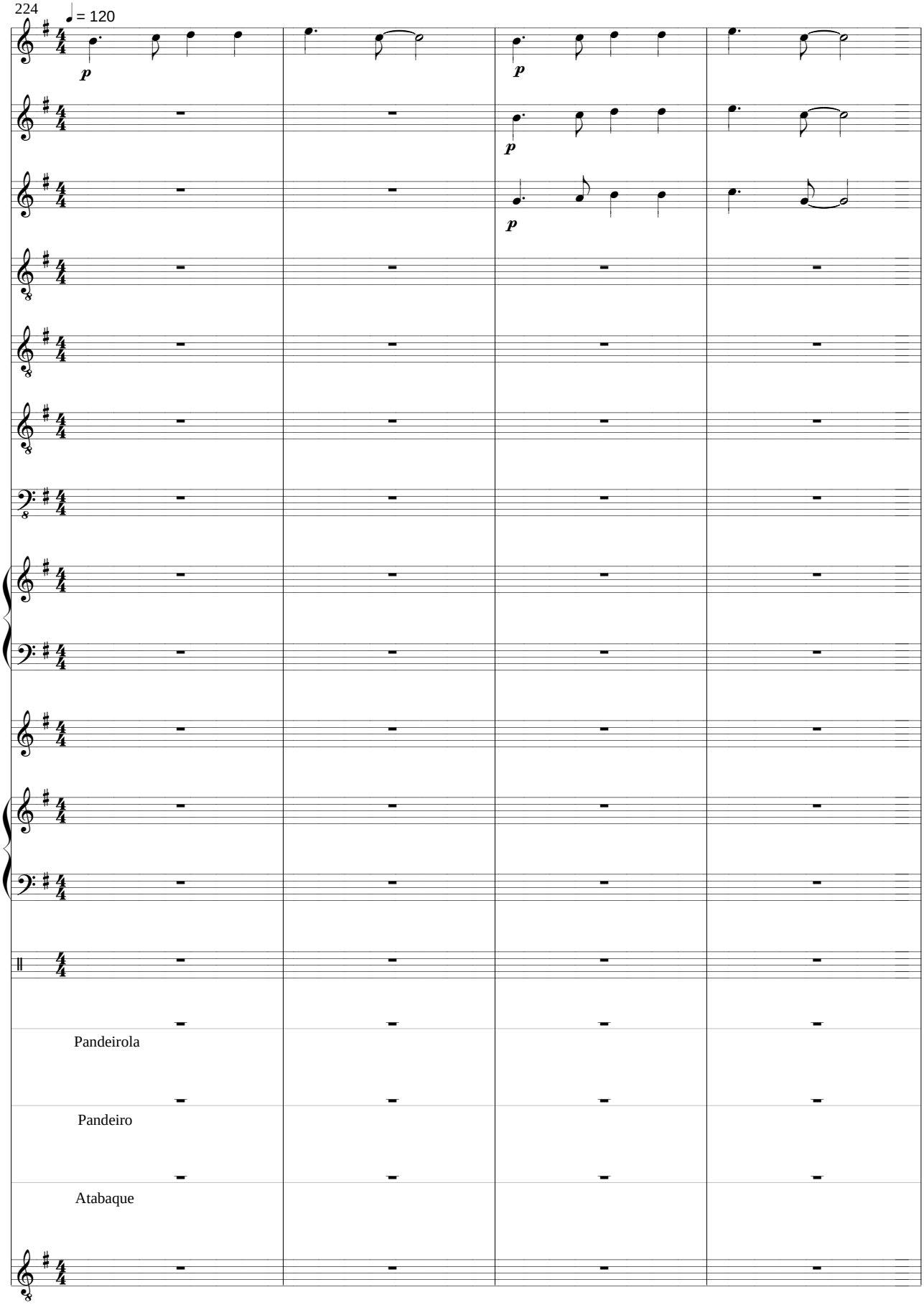

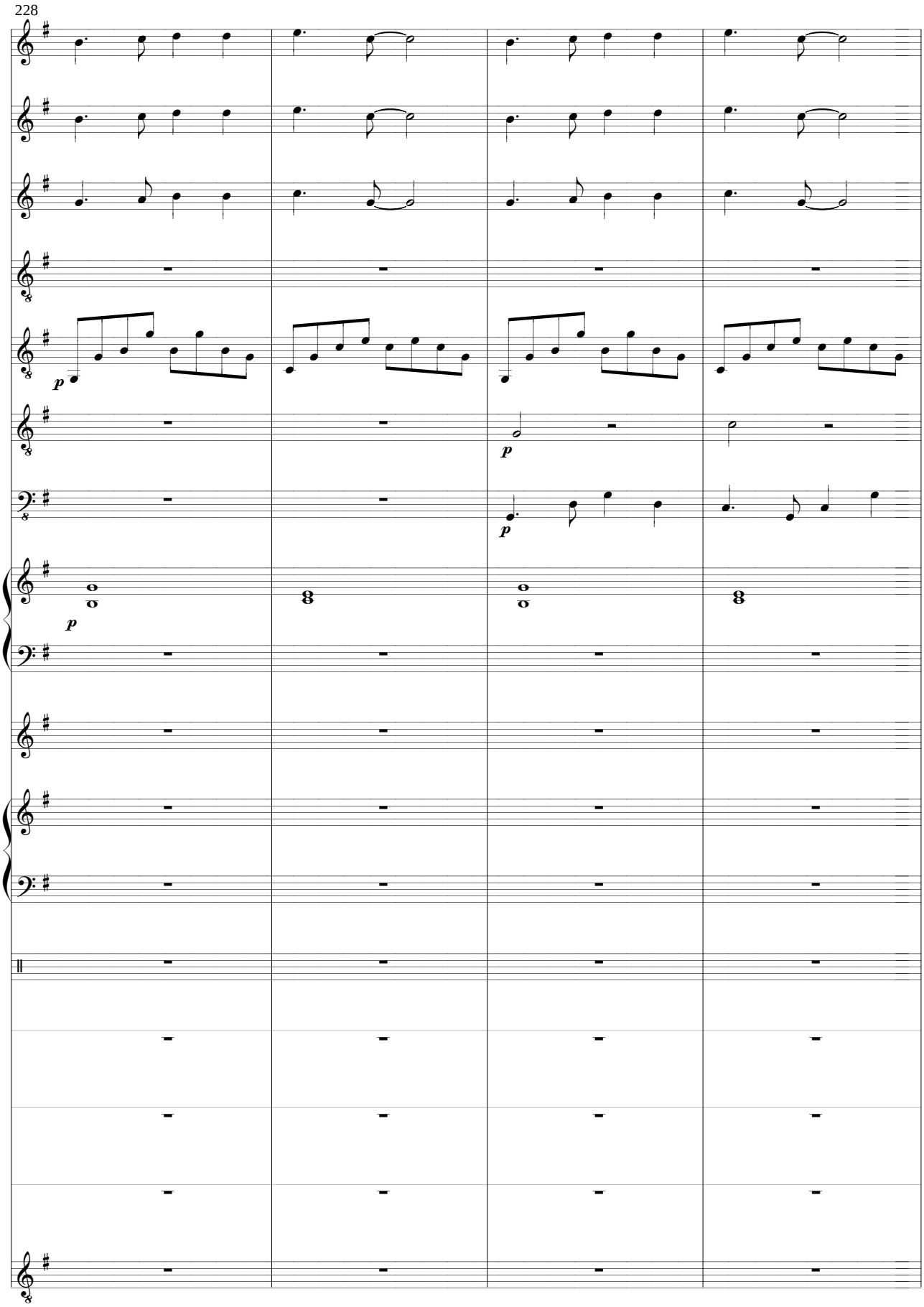
228
p
p
p

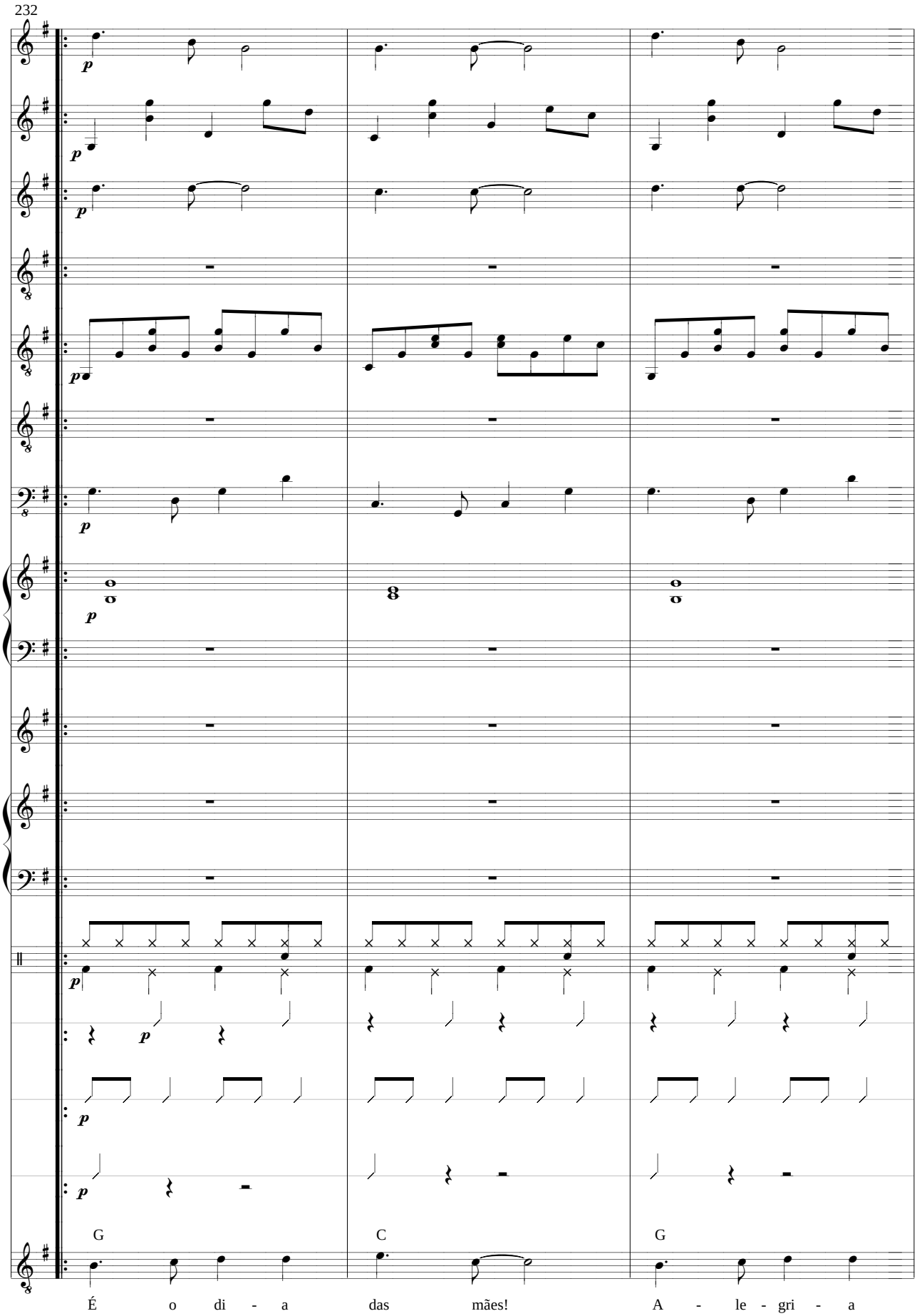
232
p
G
C
G
É o di - a das mães! A - le - gri - a

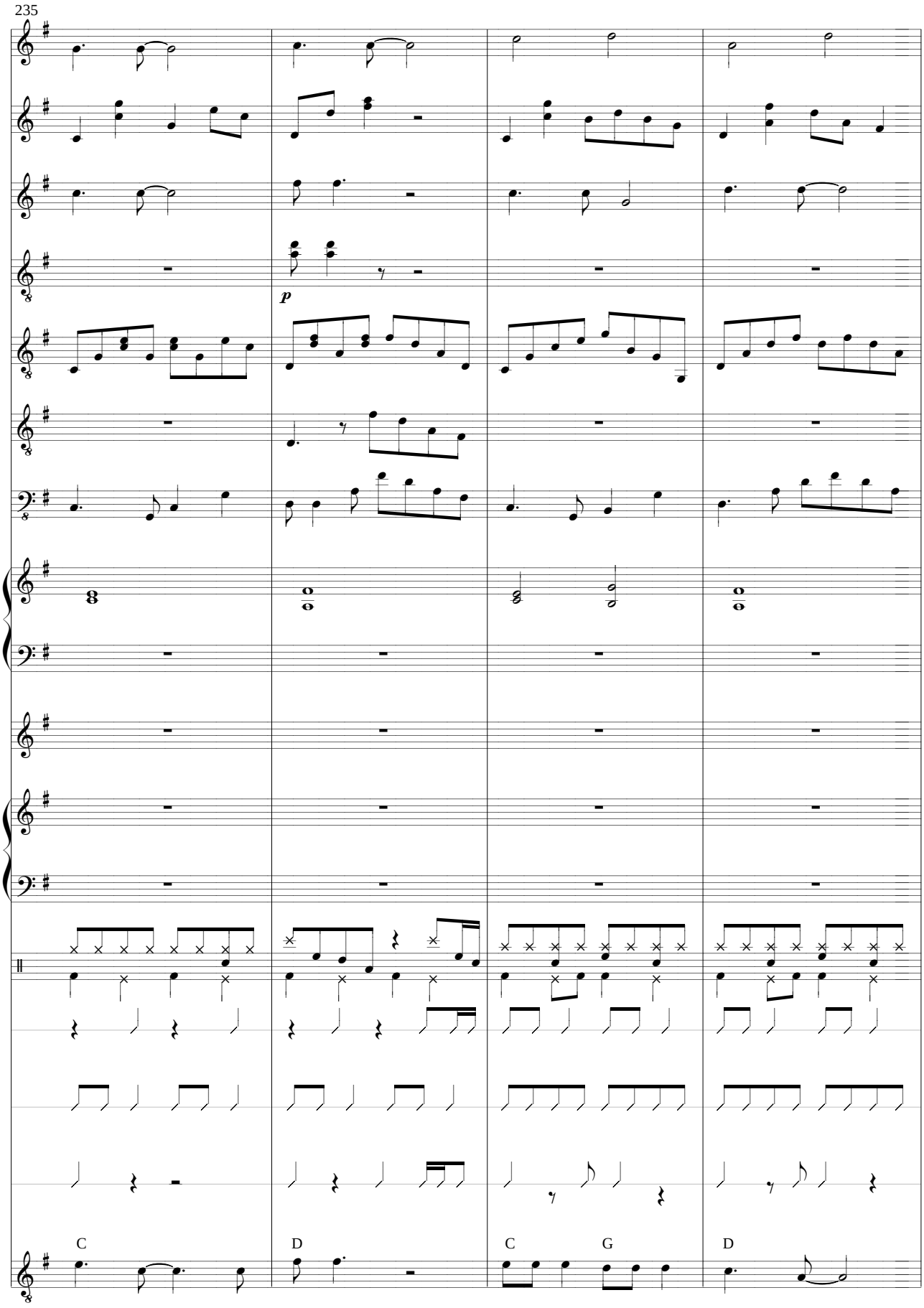
235
p
C
D
C
G
D
de ver e sen - tir
A - bra - çar e bei - jar A mãe

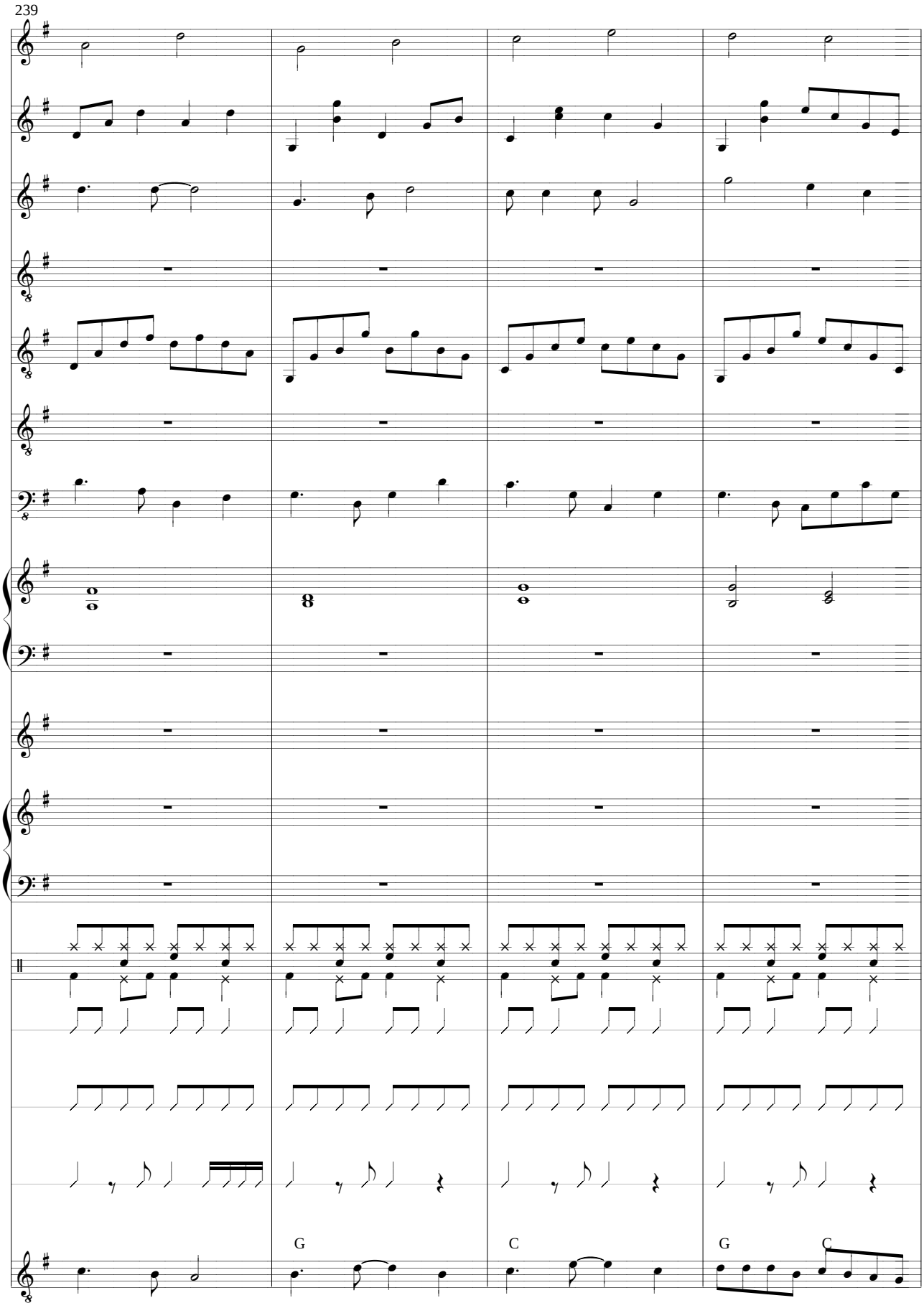
239
G
C
G
C
que es - tá ao la - do em ca - sa pro- te -gen- do e cri - an - do

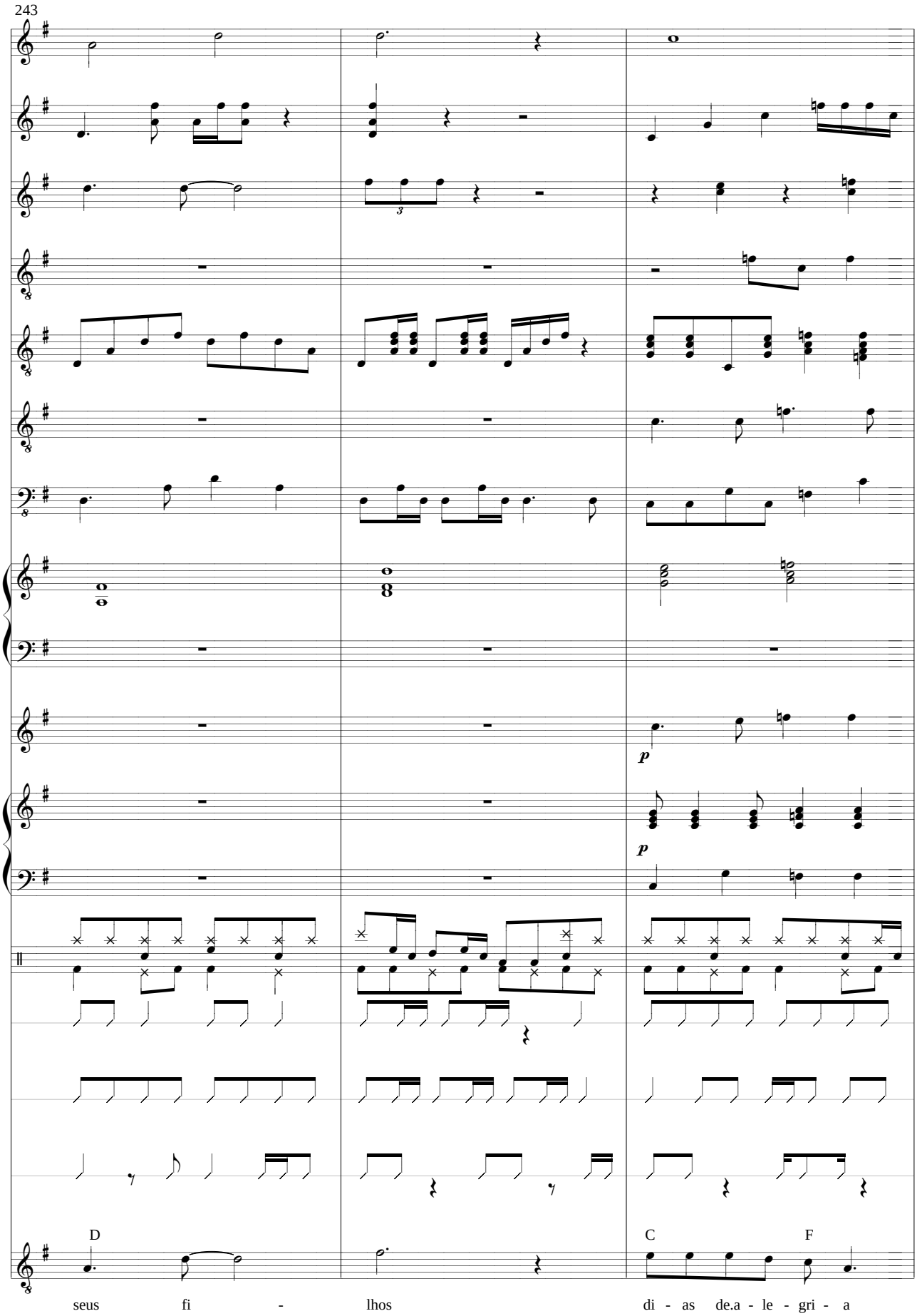
243
p
p
D
C
F
seus fi - lhos di - as de.a - le - gri - a

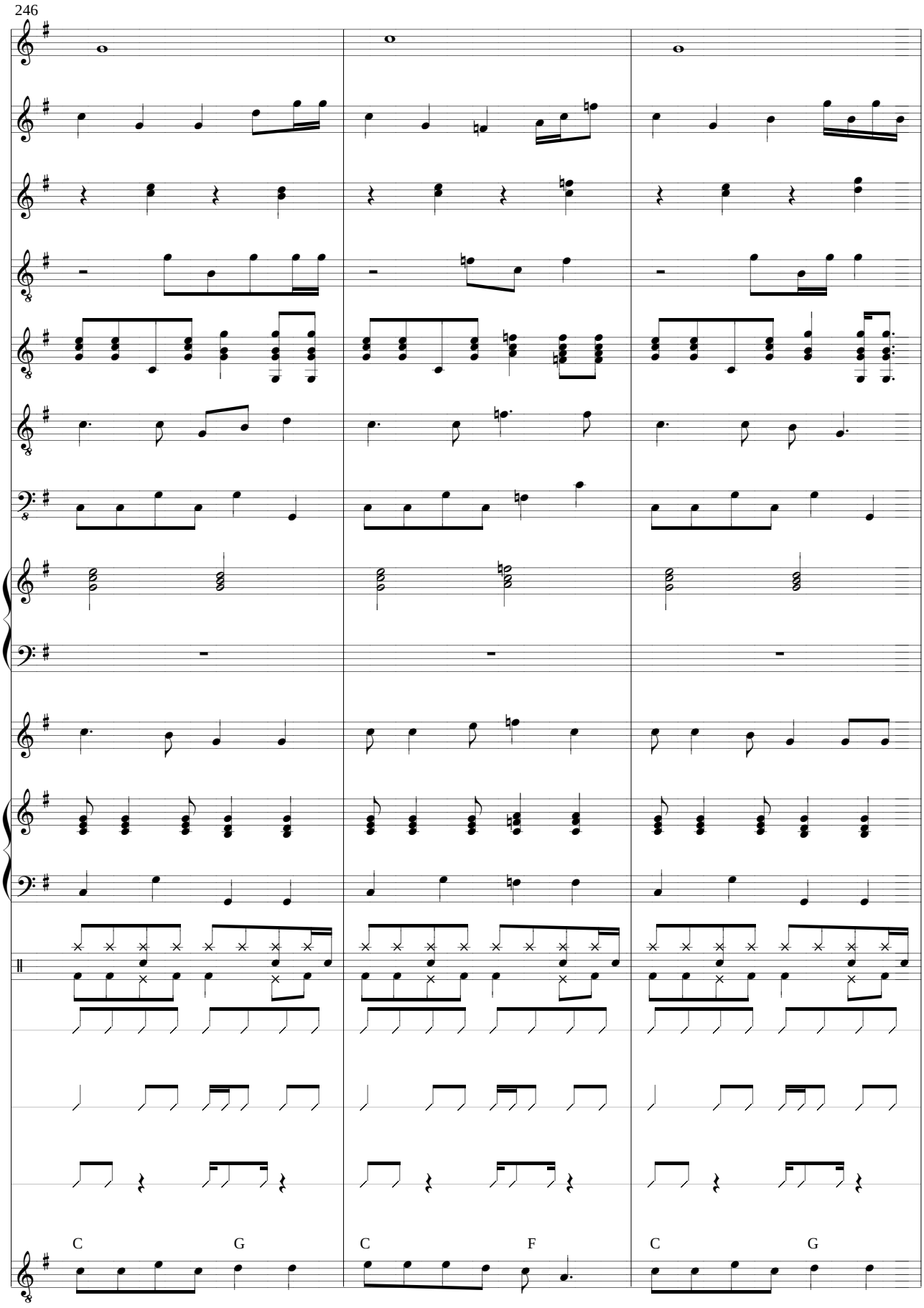
246
C
G
C
F
C
G
quan - do.os fi - lhos nas - cem
di - as de tris - te - za
quan - do.os fi - lhos men - tem

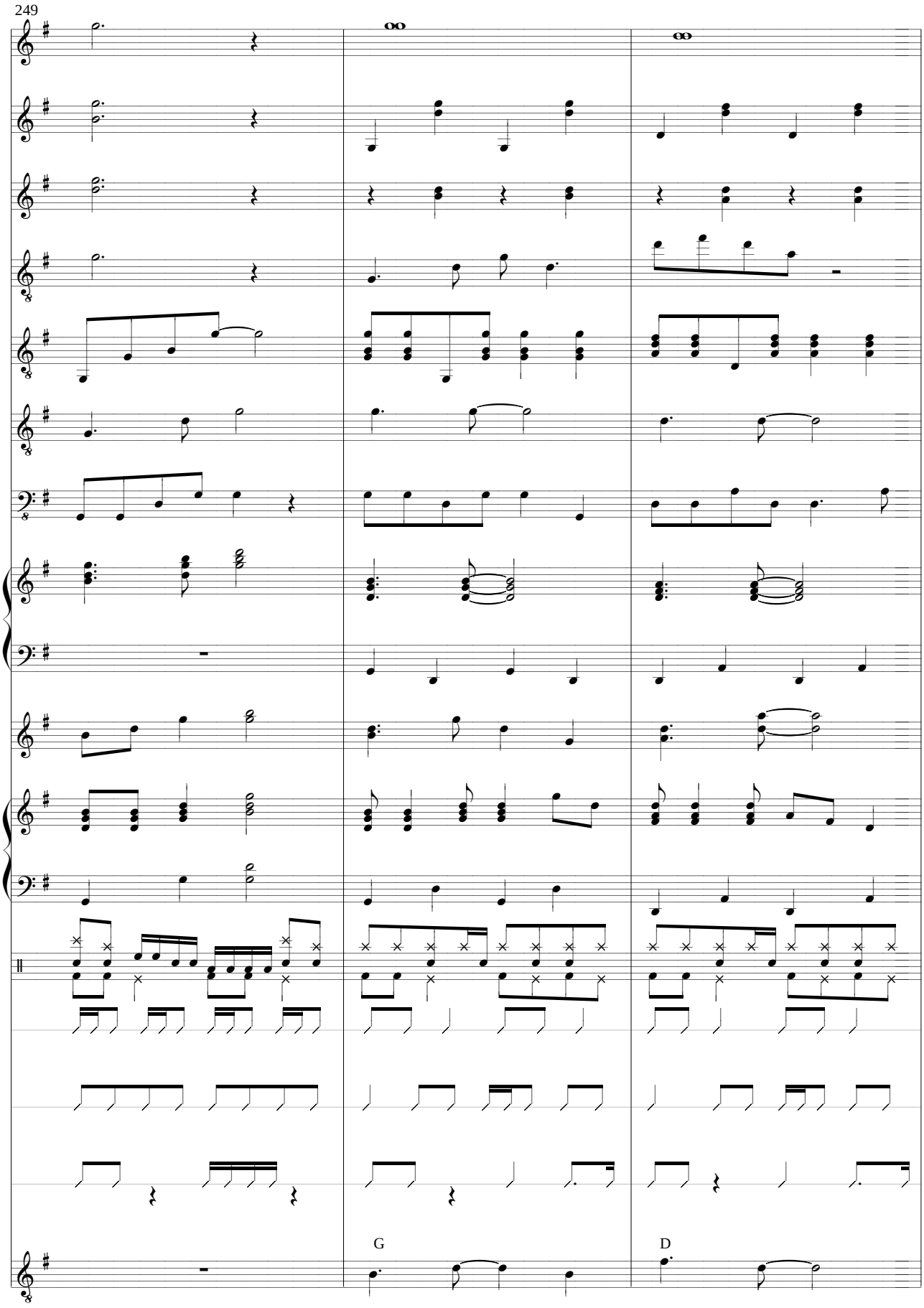
249
G
D
No di - a das mães!

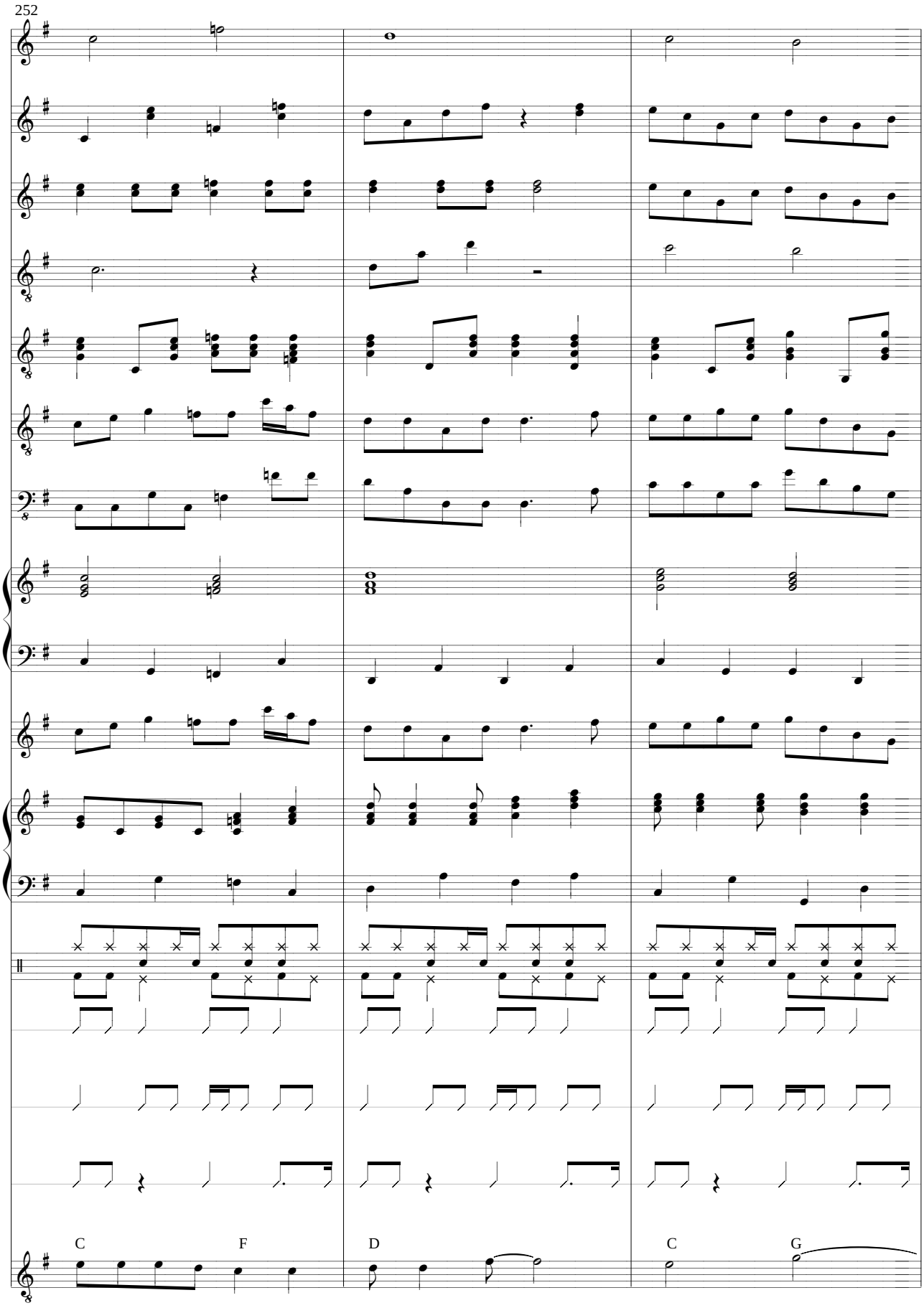
252
C
F
D
C
G
a - gra - de - ci - men - tos
e bei - jos
se dão

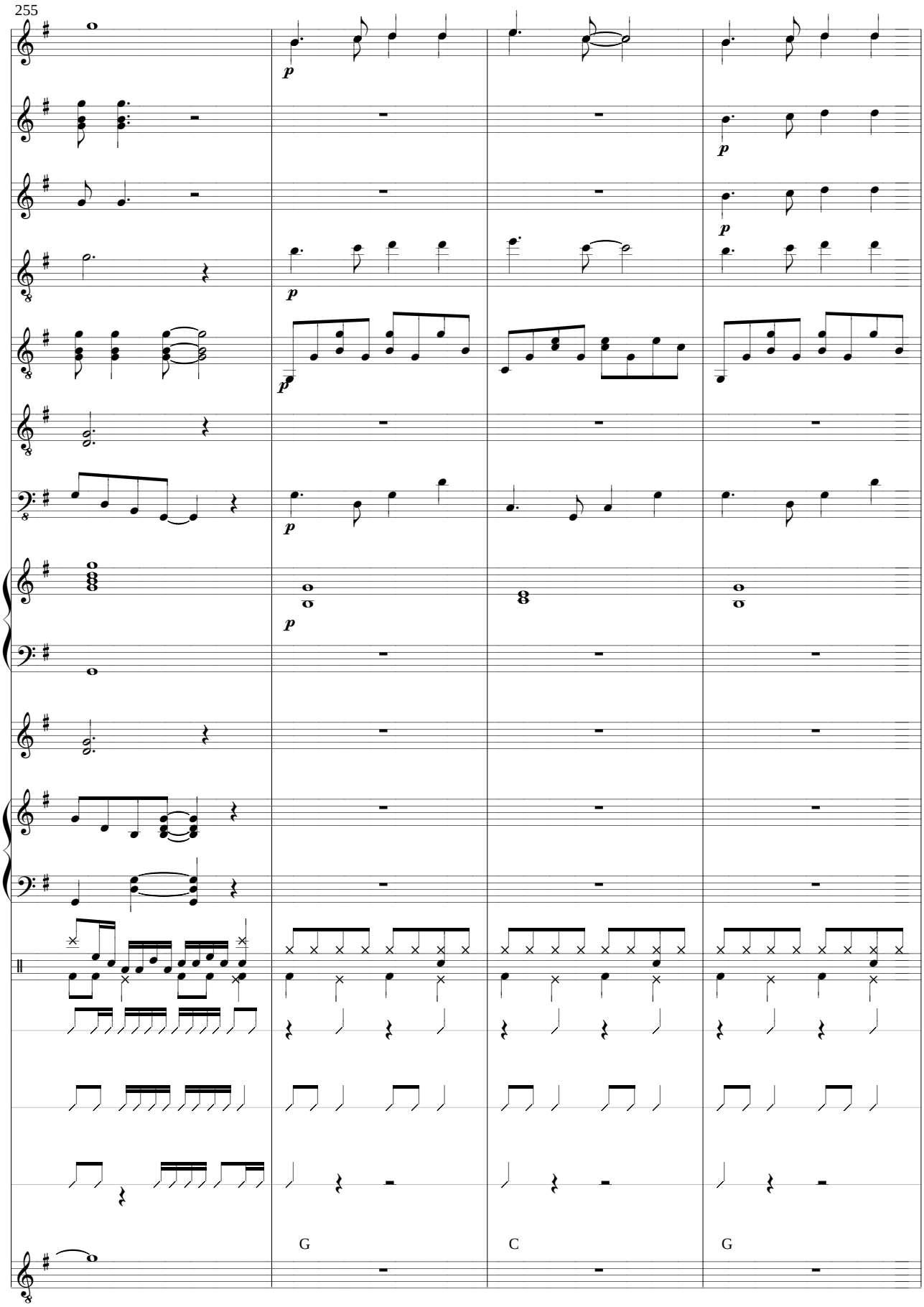
255
p
G
C
G

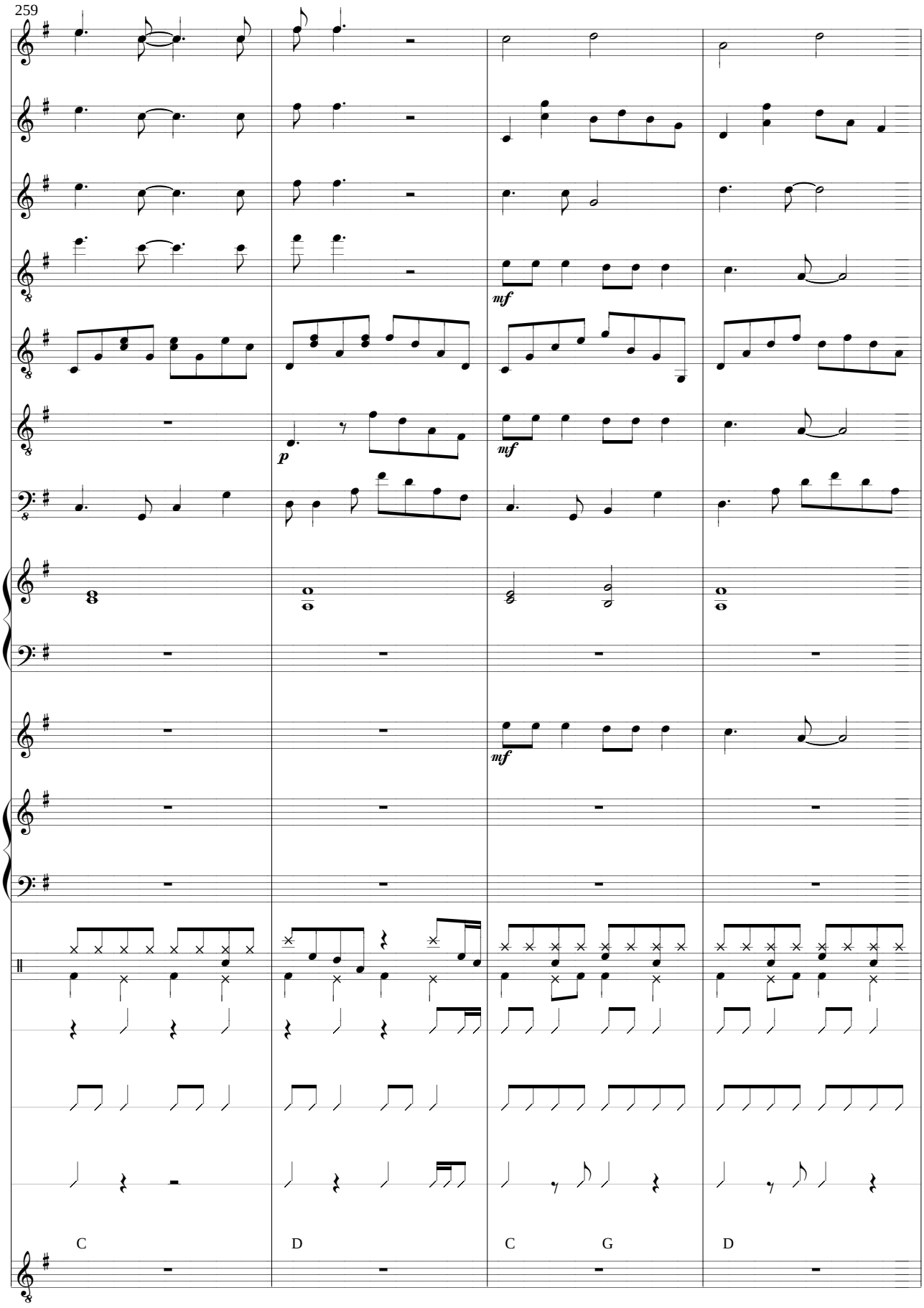
259
mf
p
mf
mf
C
D
C
G
D

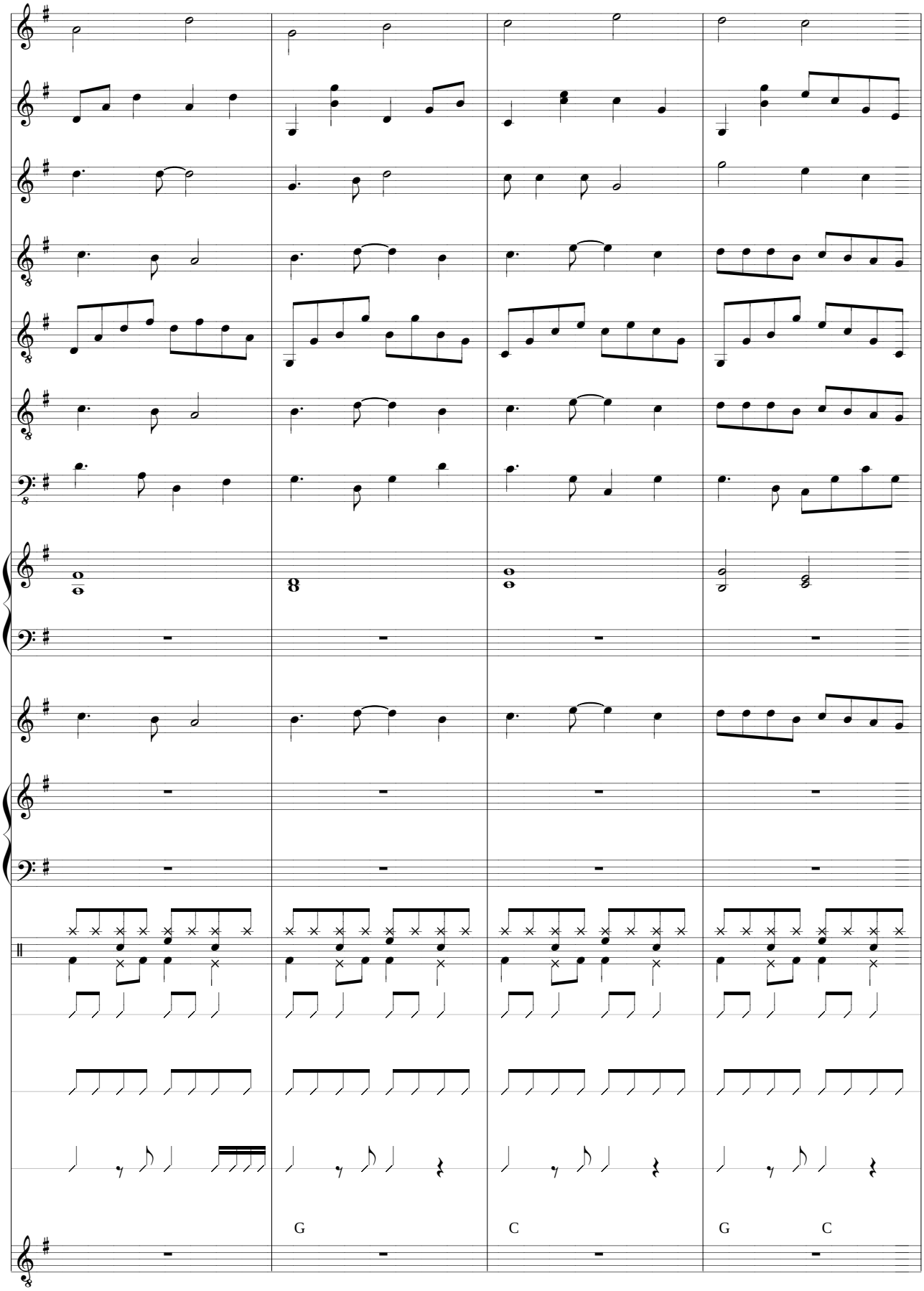
G
C
G
C

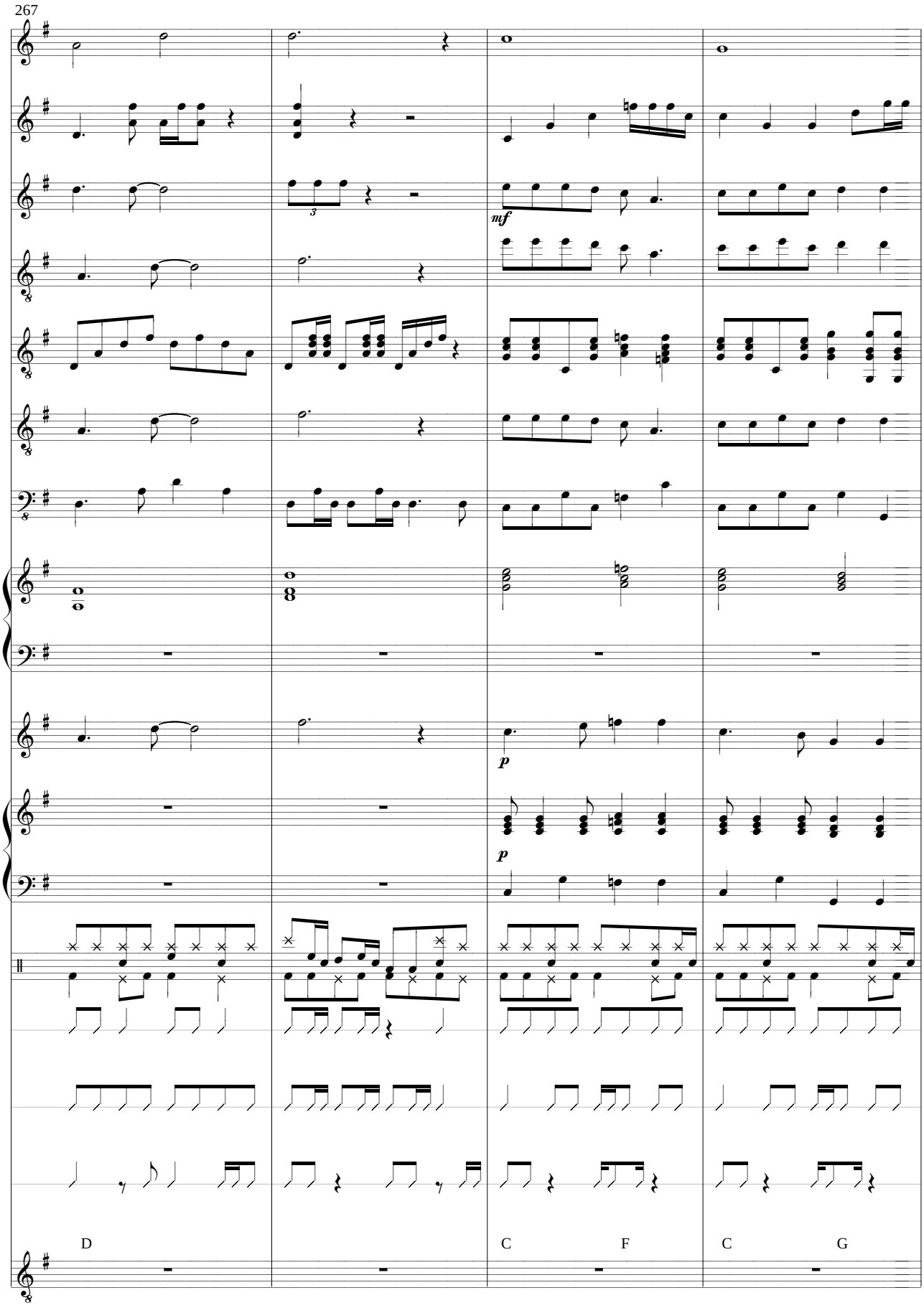
267
mf
p
p
D
C
F
C
G

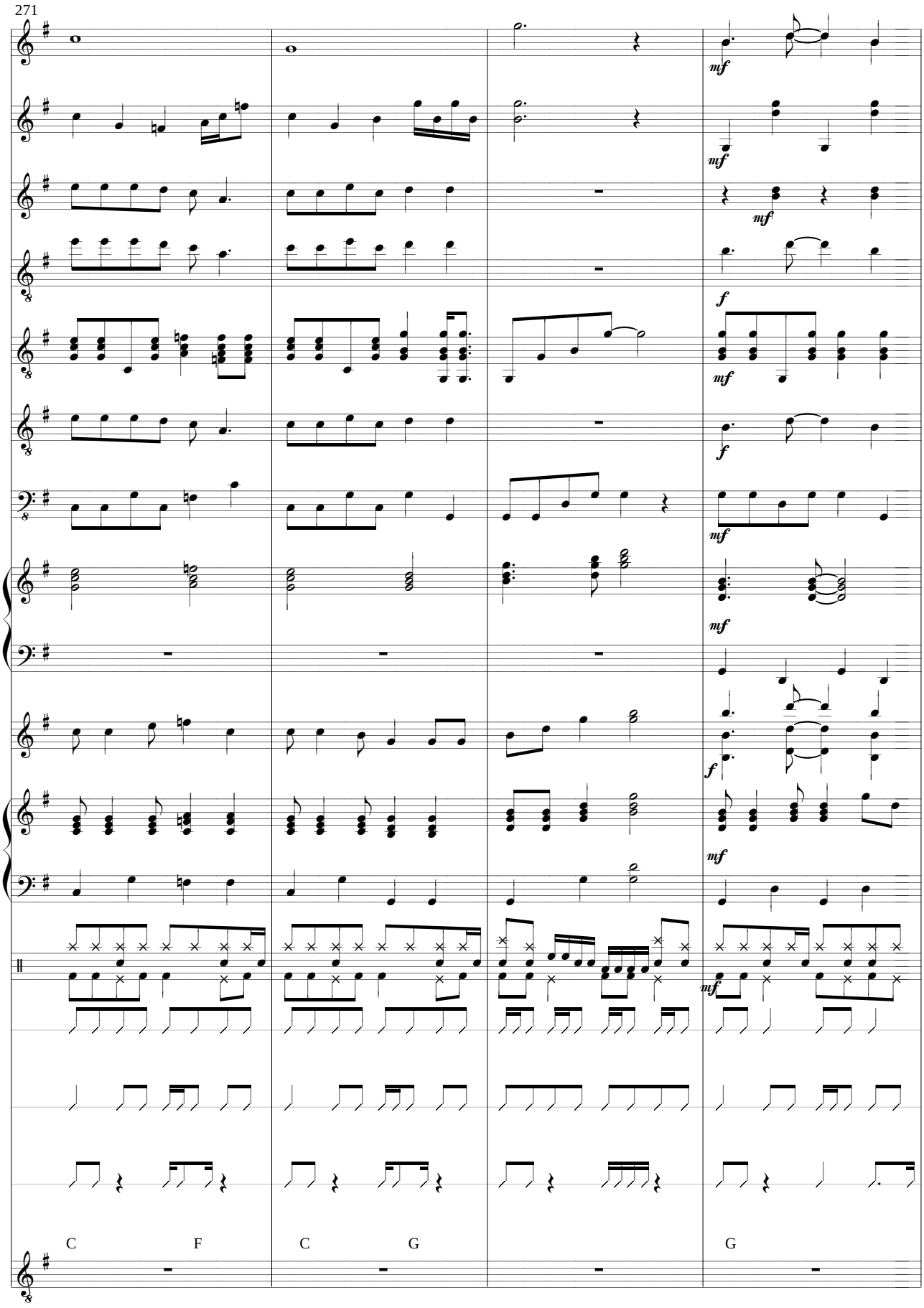
271
mf
mf
mf
f
mf
f
mf
mf
f
mf
mf
C
F
C
G
G

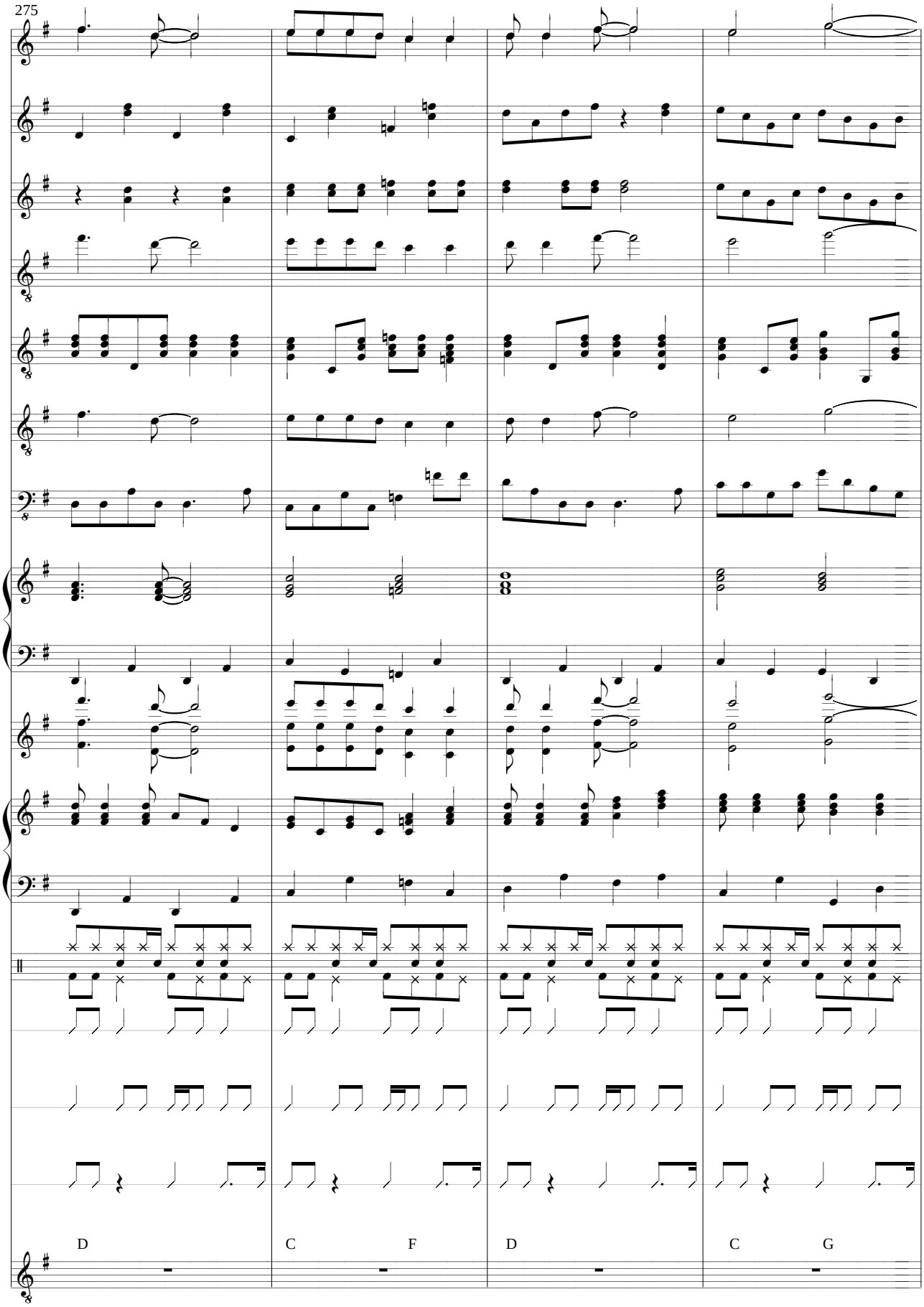
275
D
C
F
D
C
G

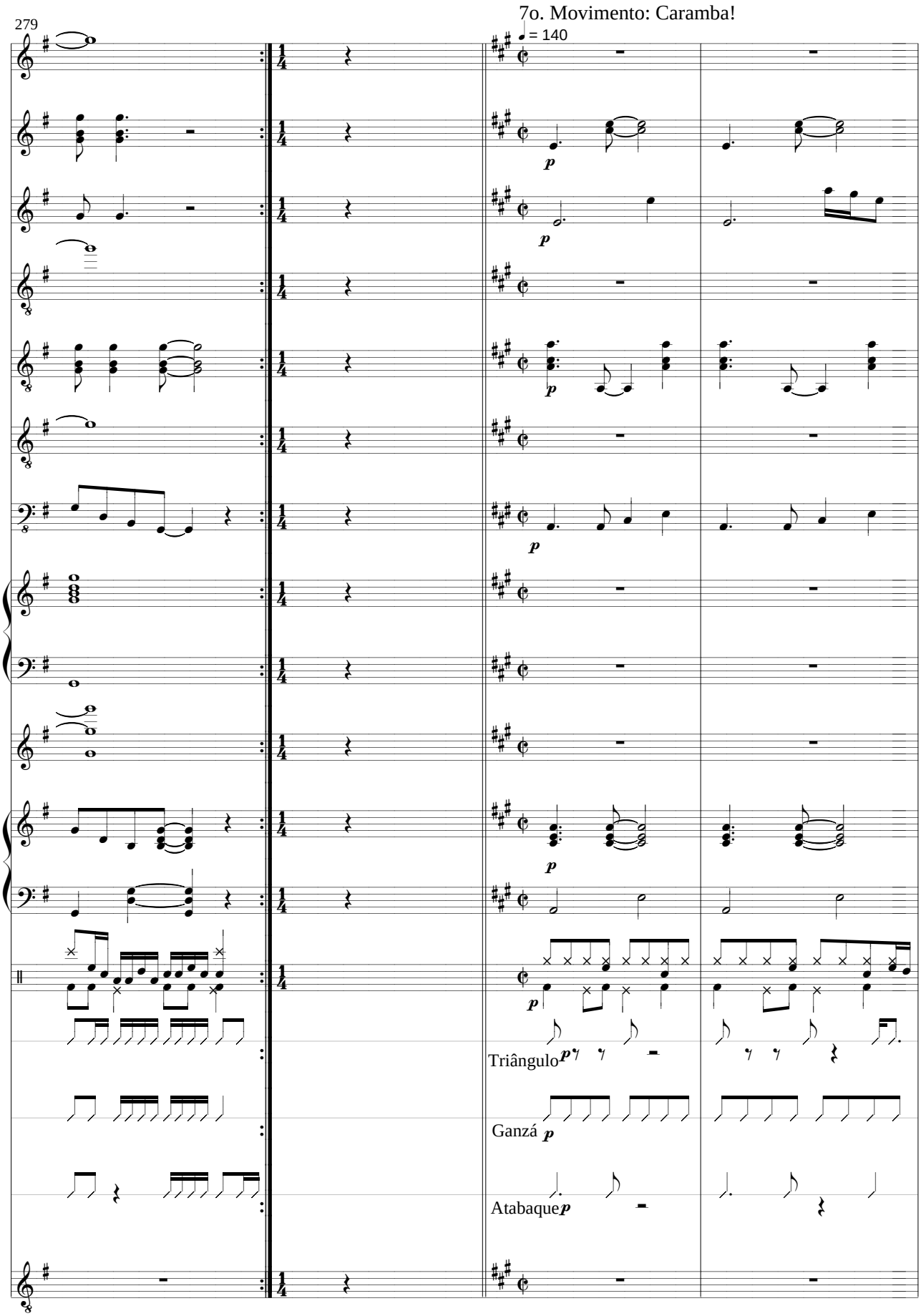
279
7o. Movimento: Caramba!
♩ = 140
Triângulo
Ganzá
Atabaque

283

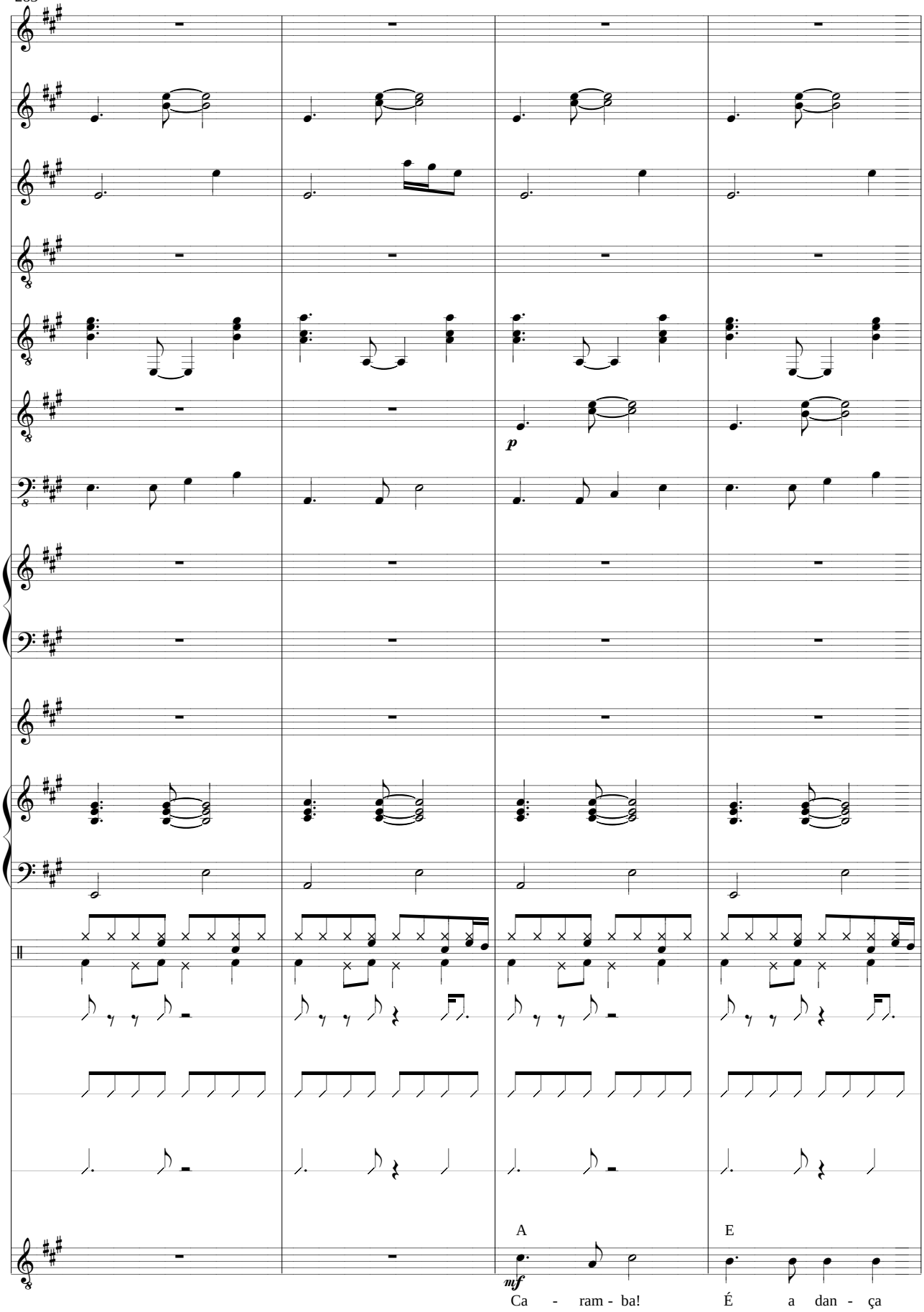

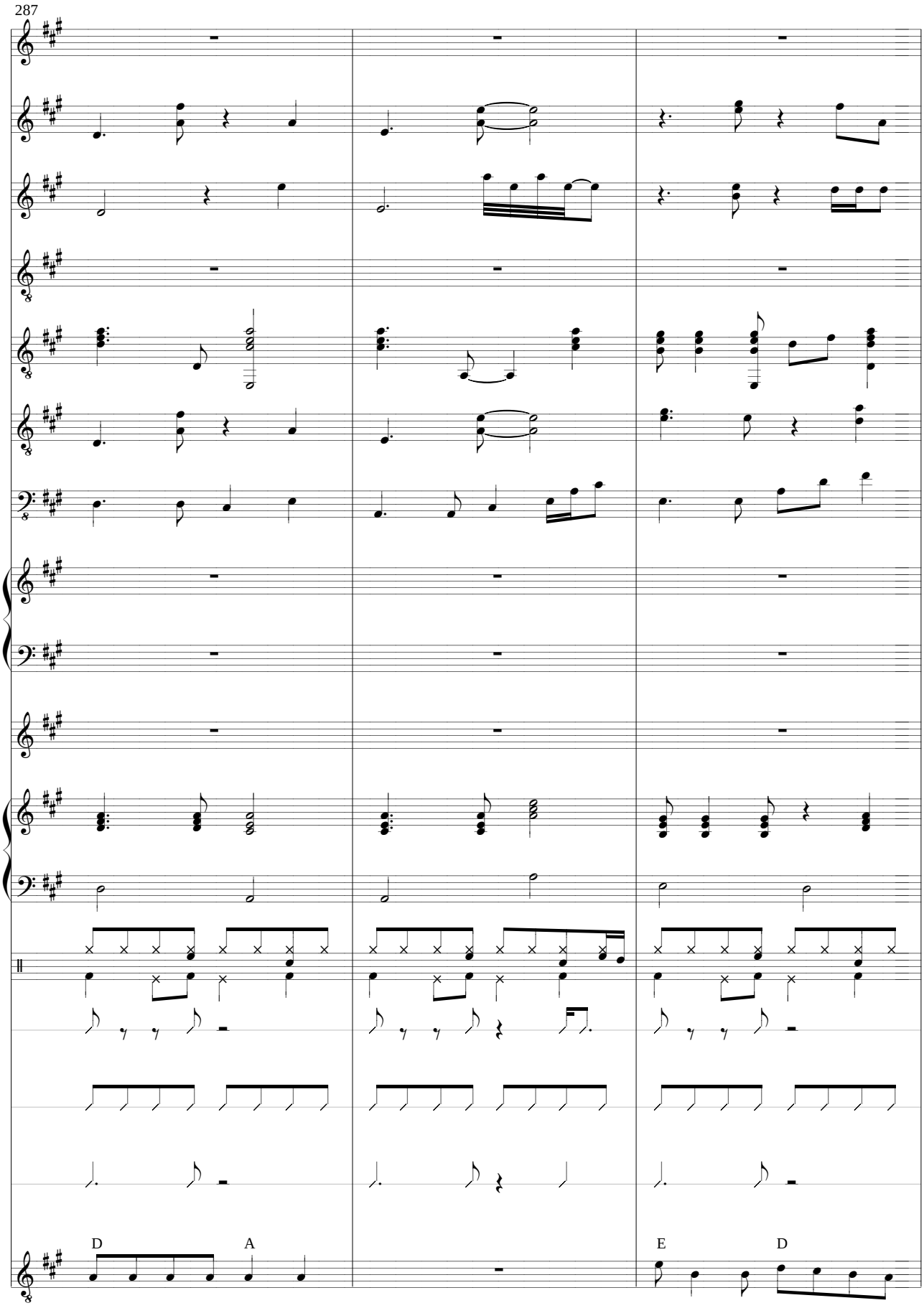
287
D
A
E
D
das fes - tas ju - ni - nas
É ju - nho a - le - gran- do

290

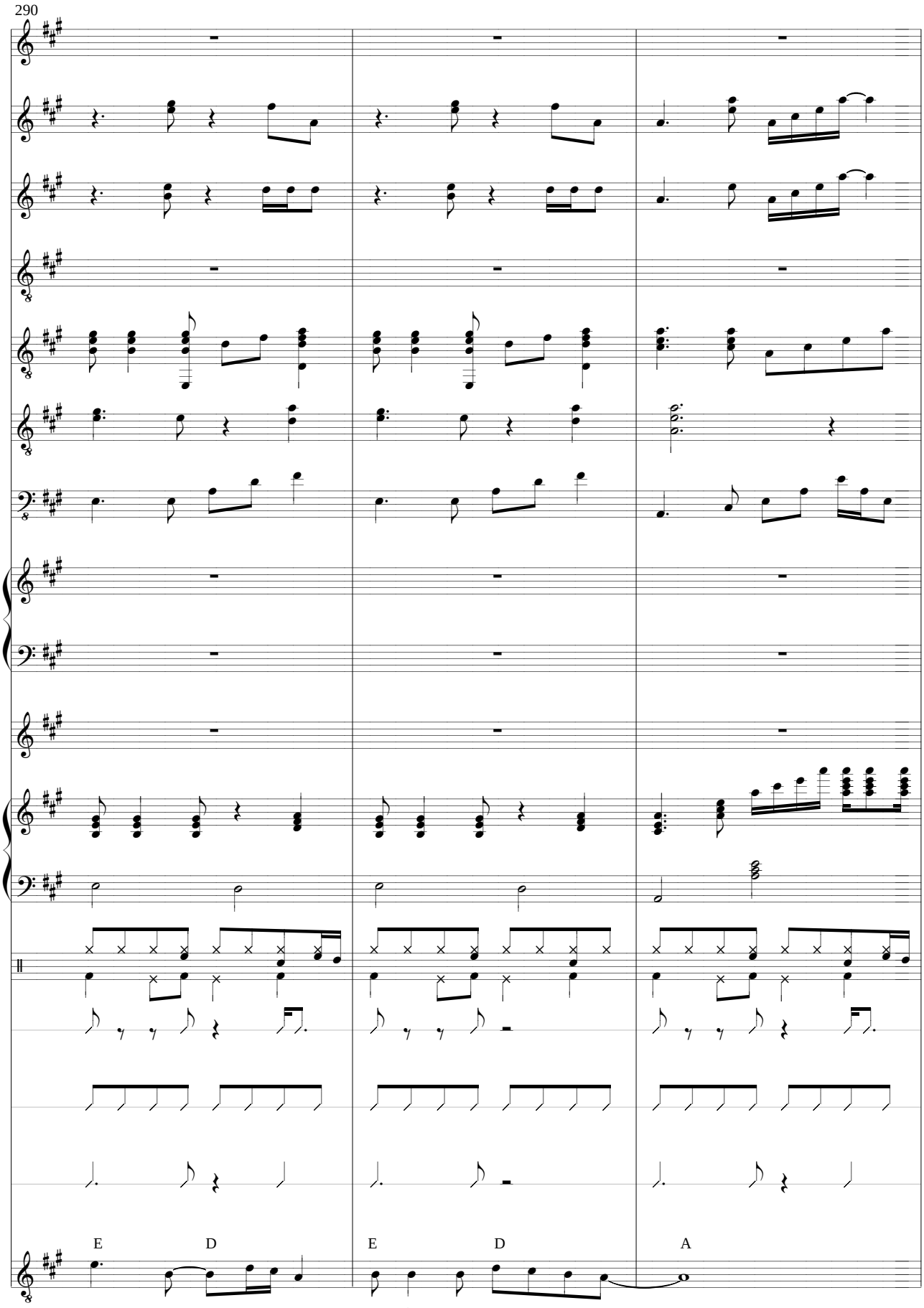

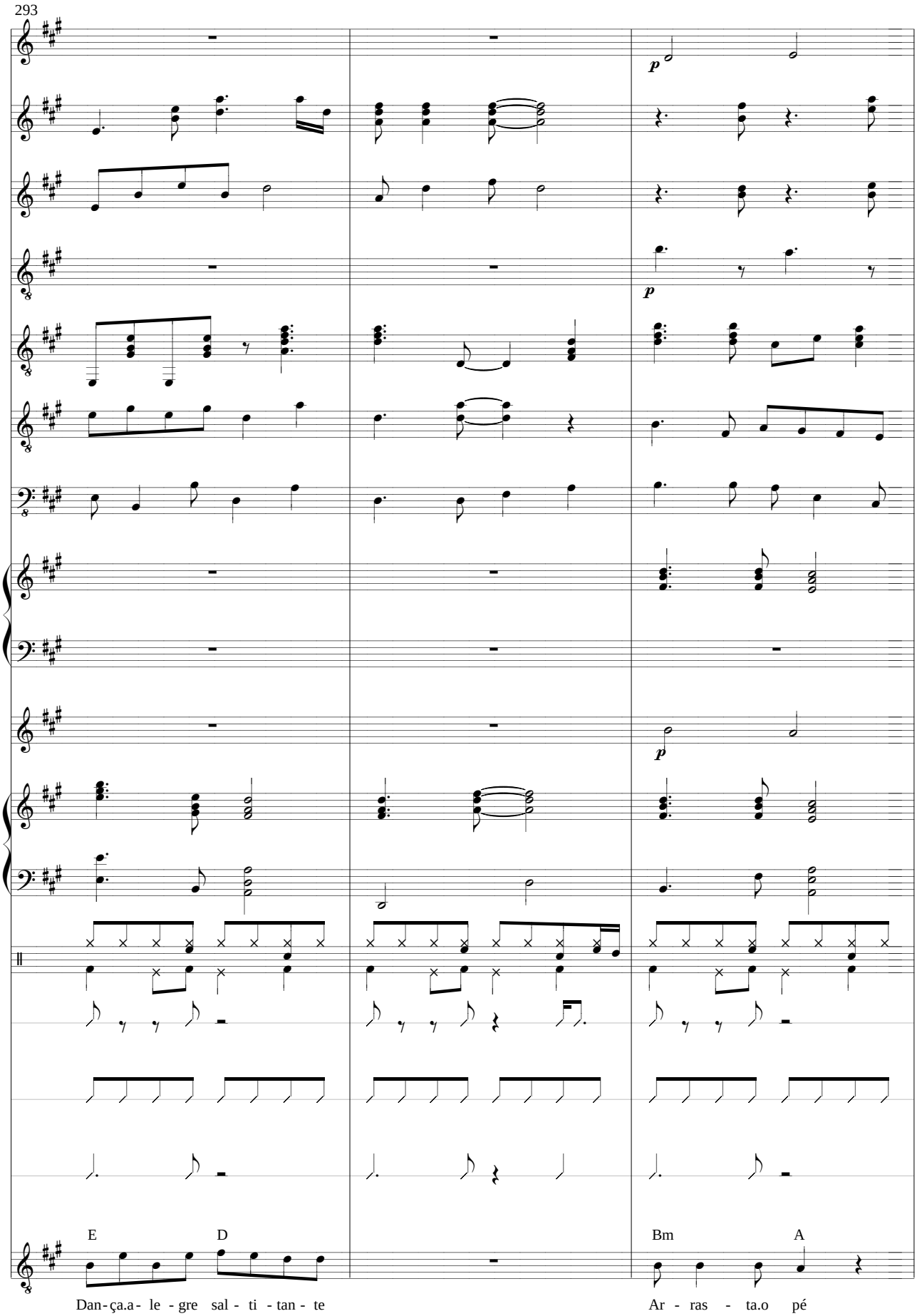
293
p
p
p
E
D
Bm
A
Dan-ça.a-le-gre sal-ti-tan-te
Ar-ras-ta.o pé

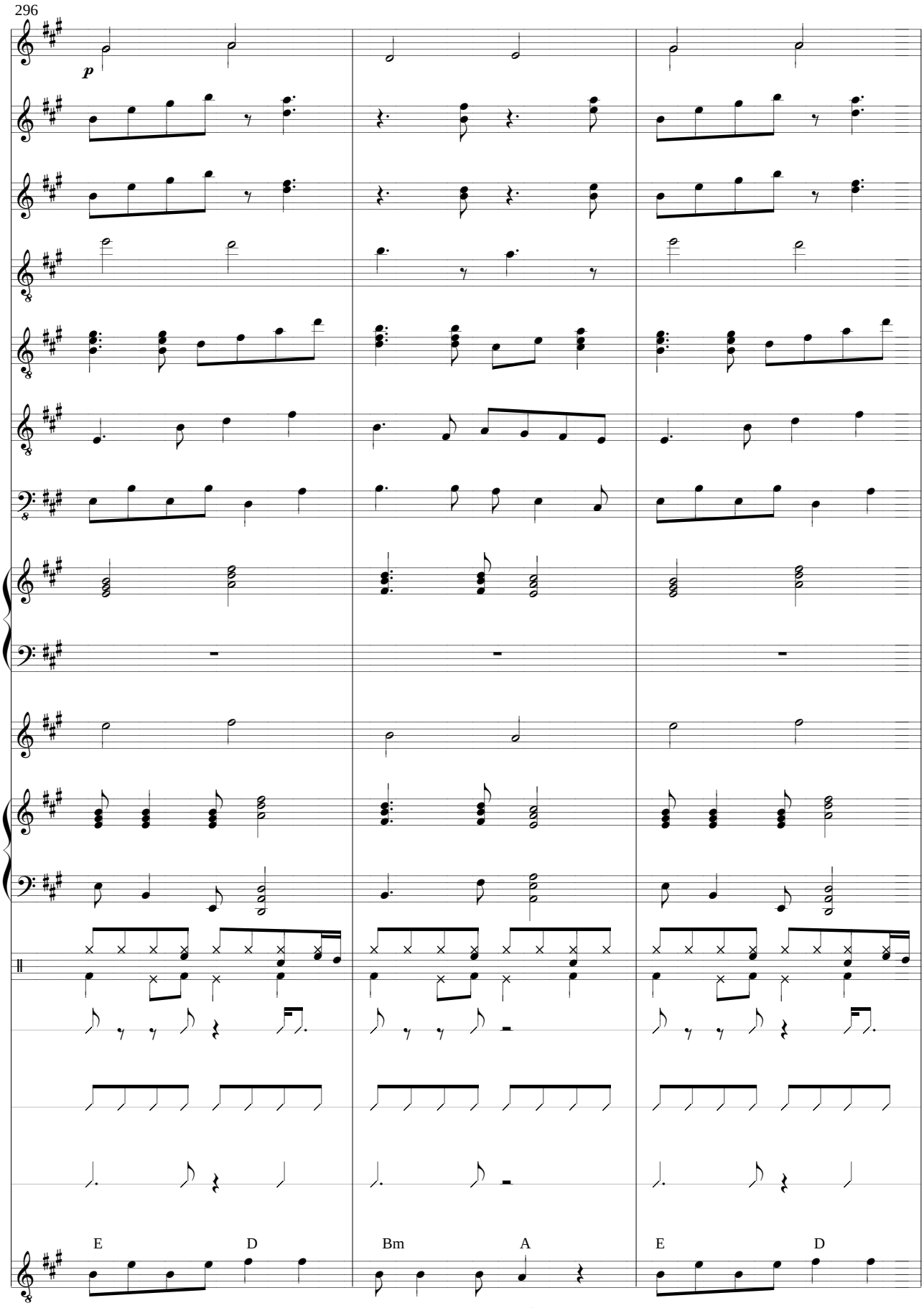
296
p
E D Bm A E D
Pu - la pra di - rei - ta Ar - ras - ta.o pé Pu - la pra es - quer - da

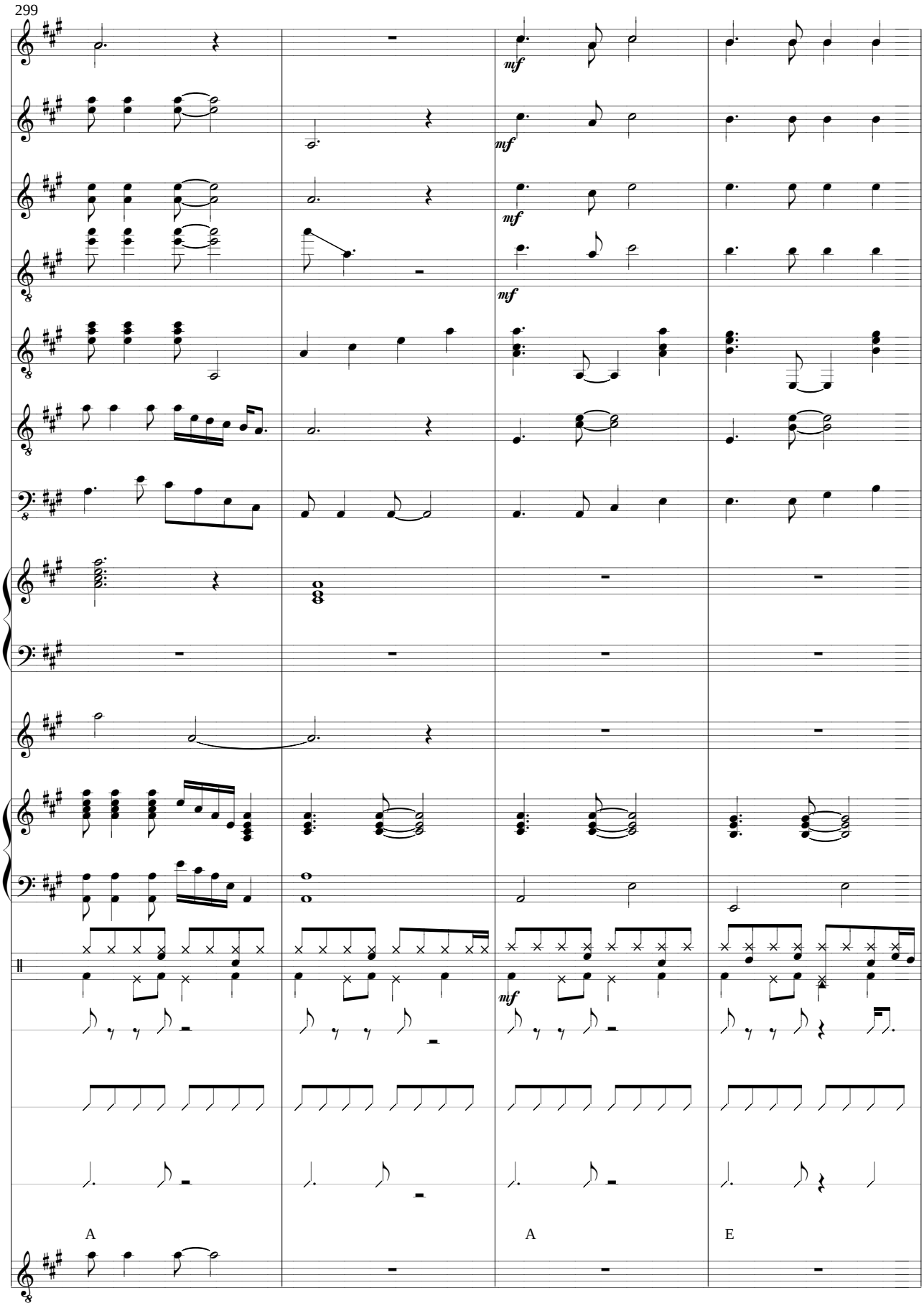
299
mf
mf
mf
mf
A
A
E
Ca - ram - ba!

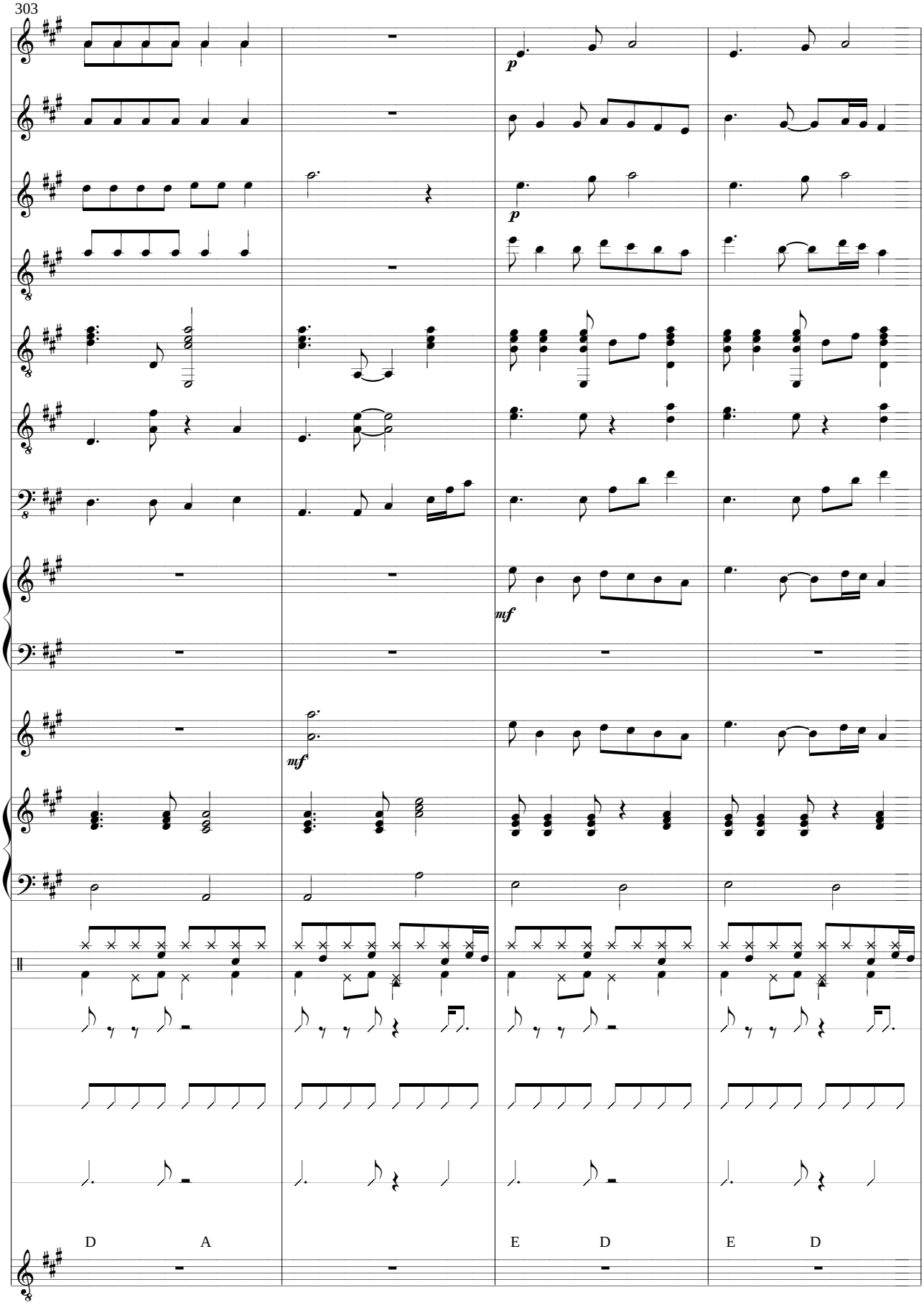
303
p
p
mf
mf
D
A
E
D
E
D

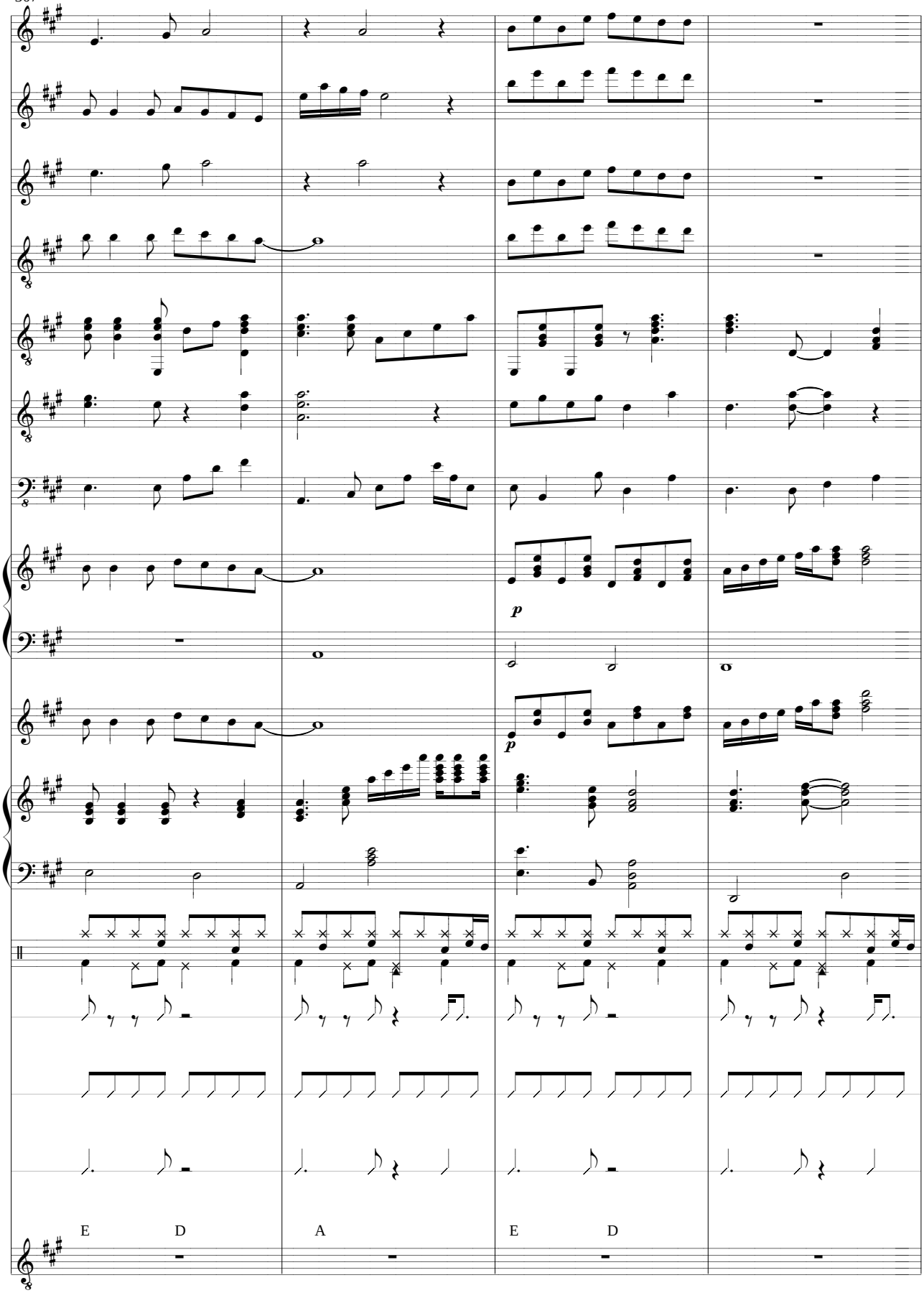
p
p
E
D
A
E
D

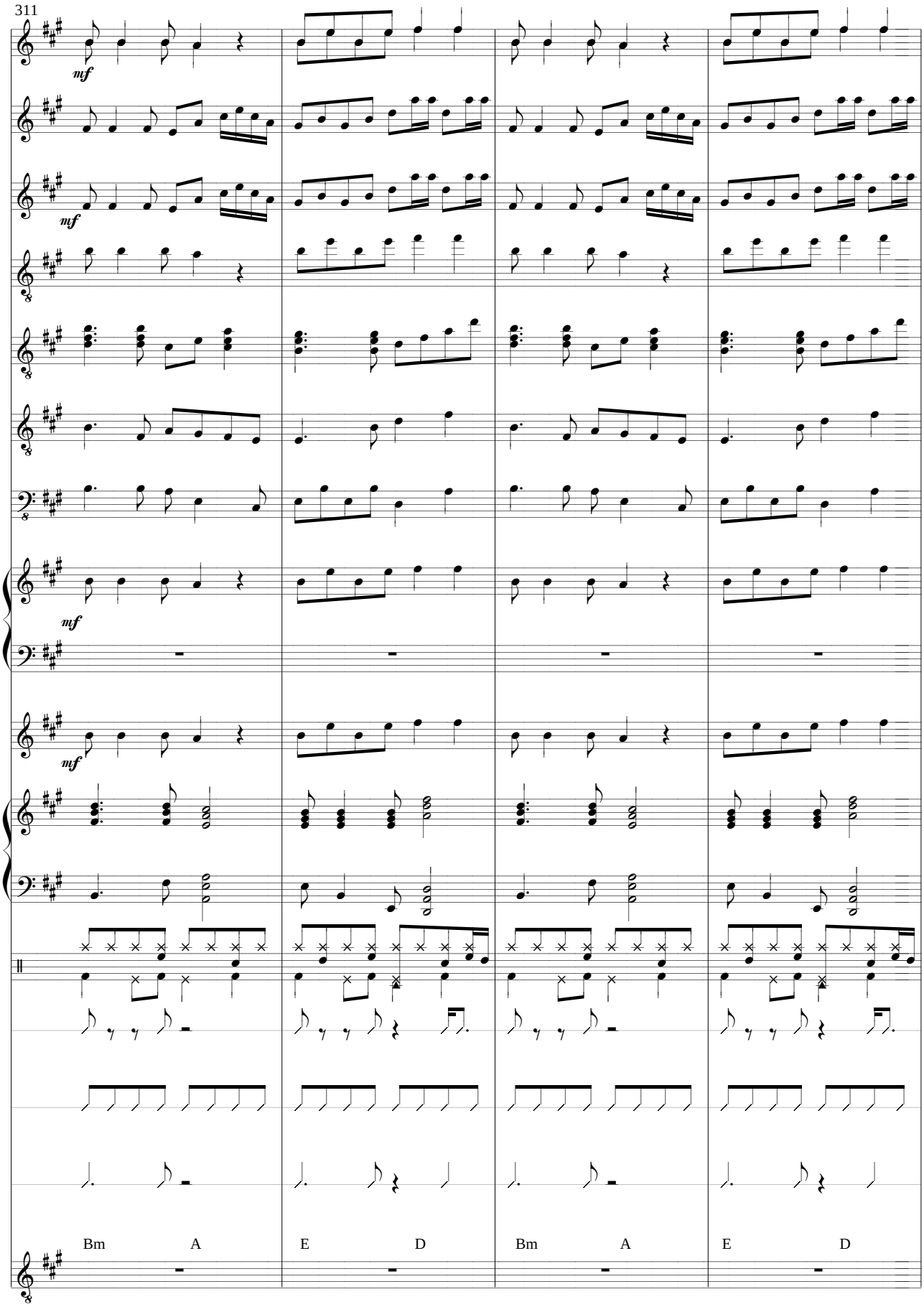
311
mf
mf
mf
mf
Bm
A
E
D
Bm
A
E
D

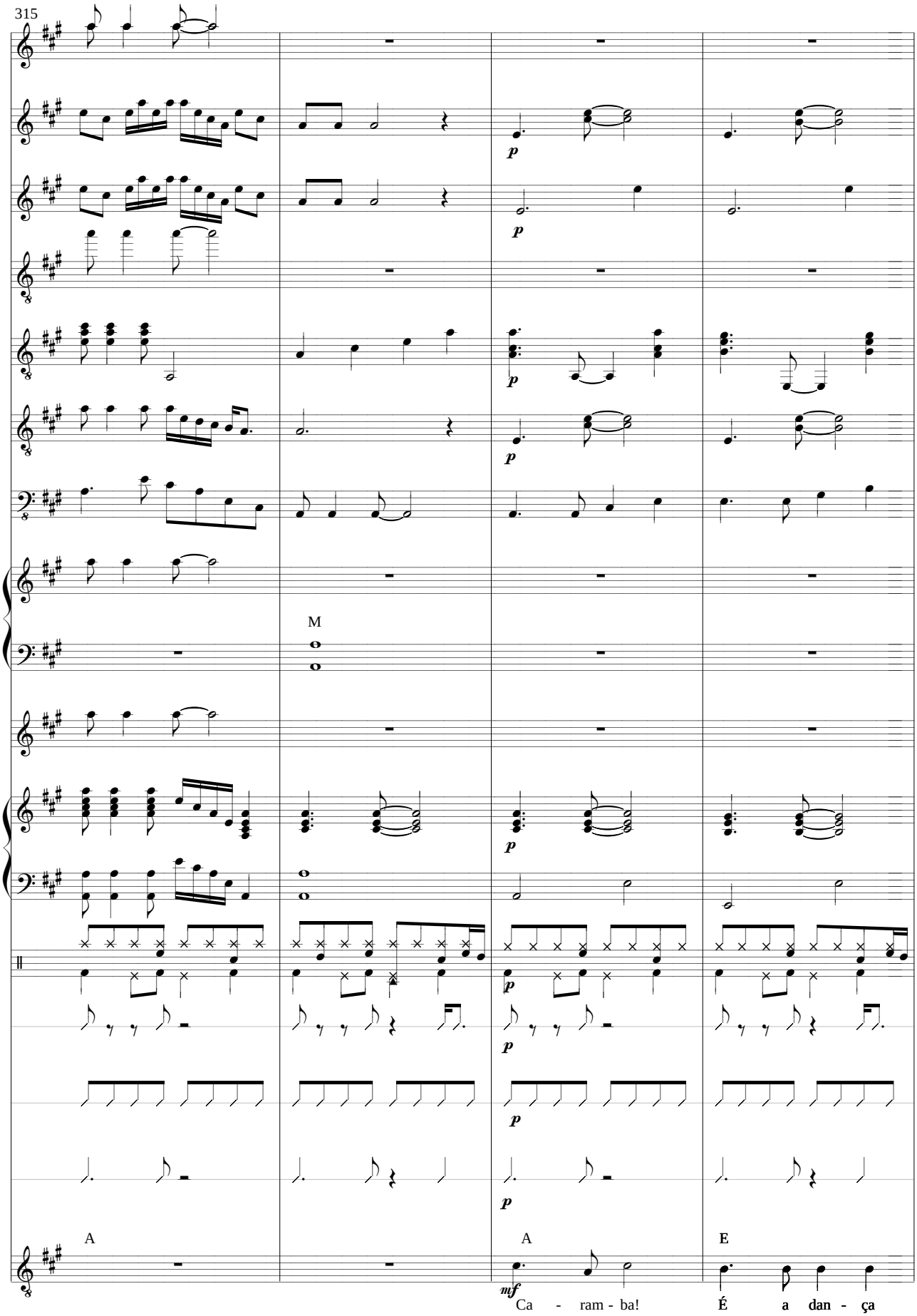
315
M
A
A
E
Ca - ram - ba!
É a dan - ça

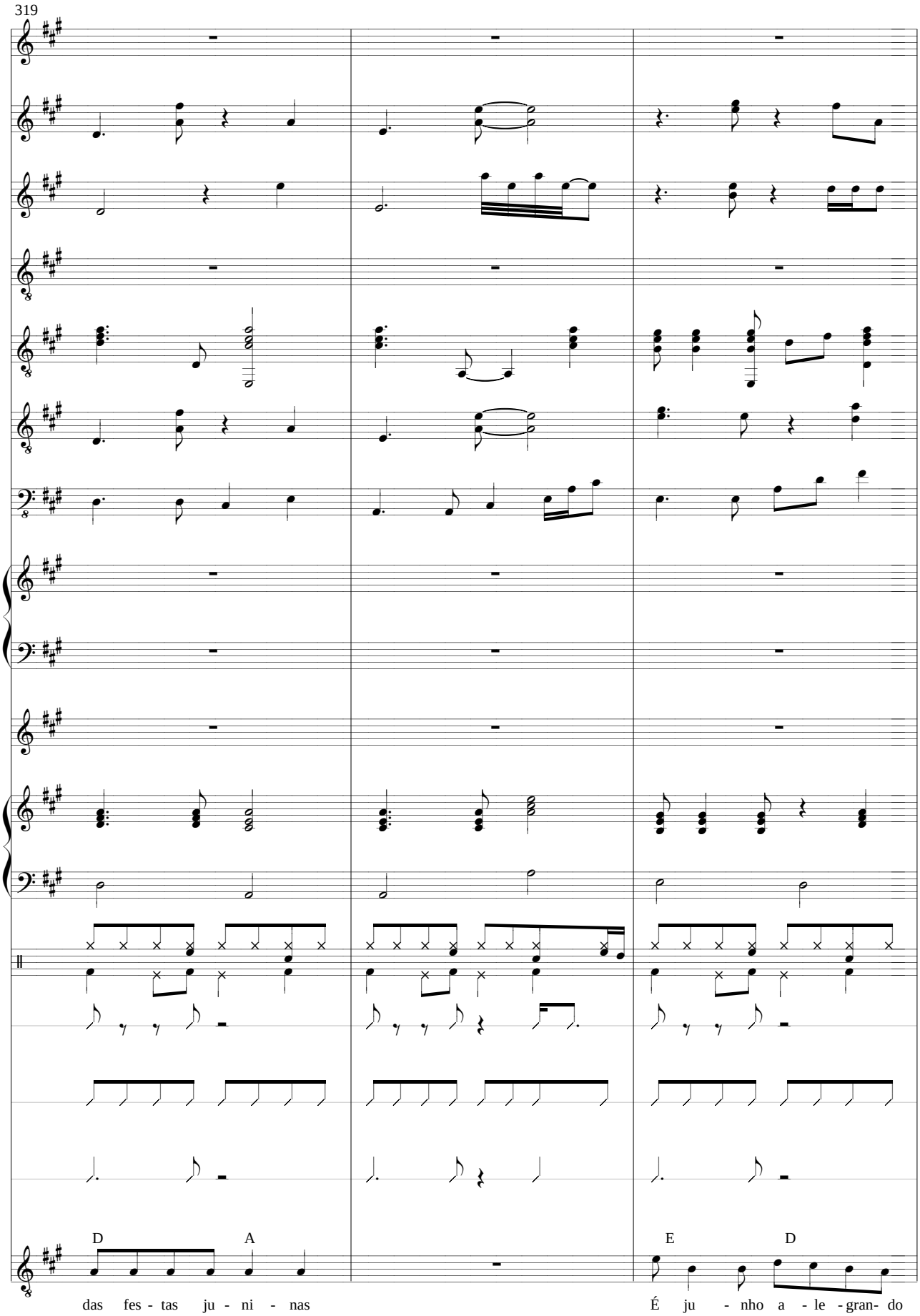
319
D
A
E
D
das fes - tas ju - ni - nas
É ju - nho a - le - gran- do

322

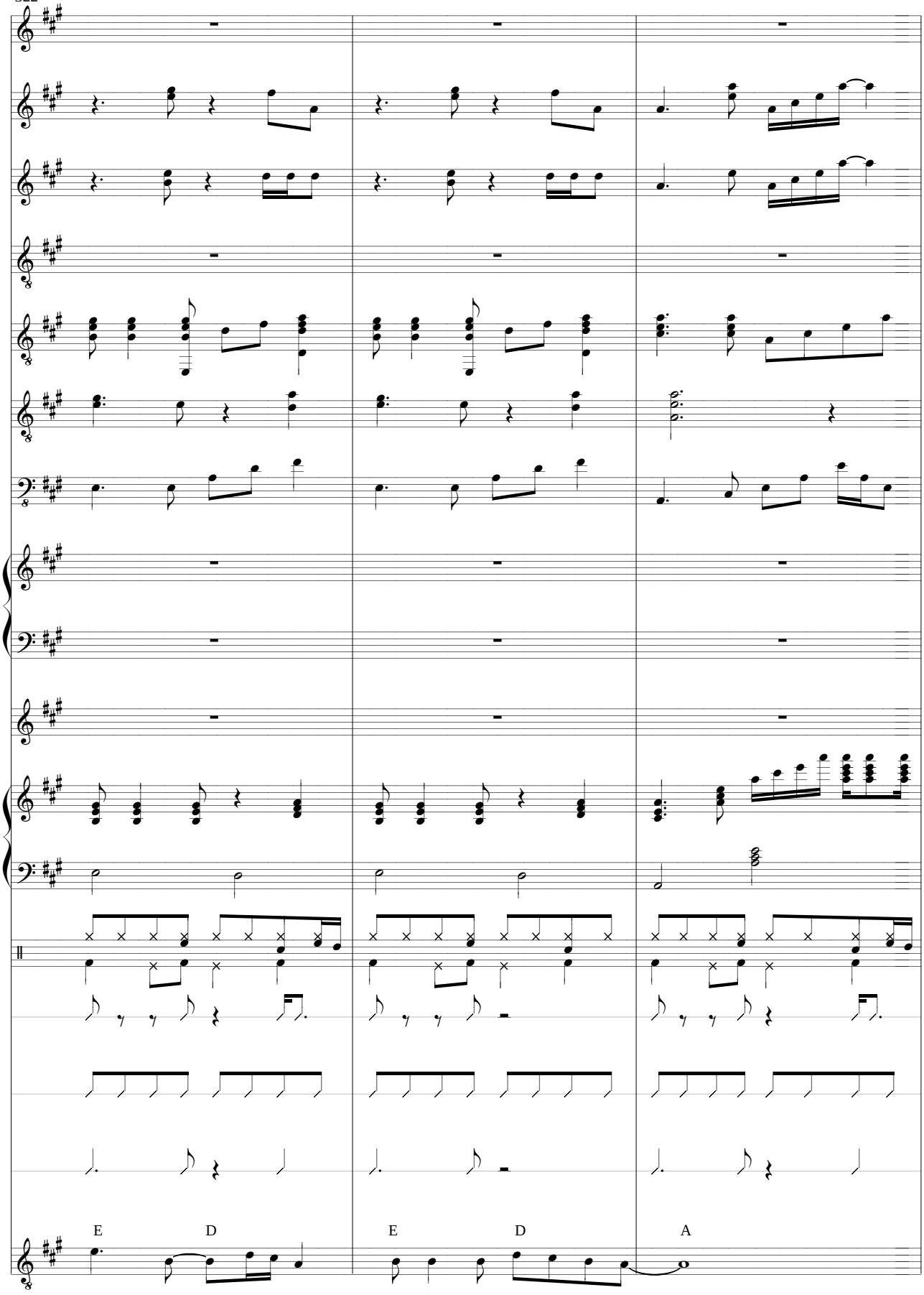

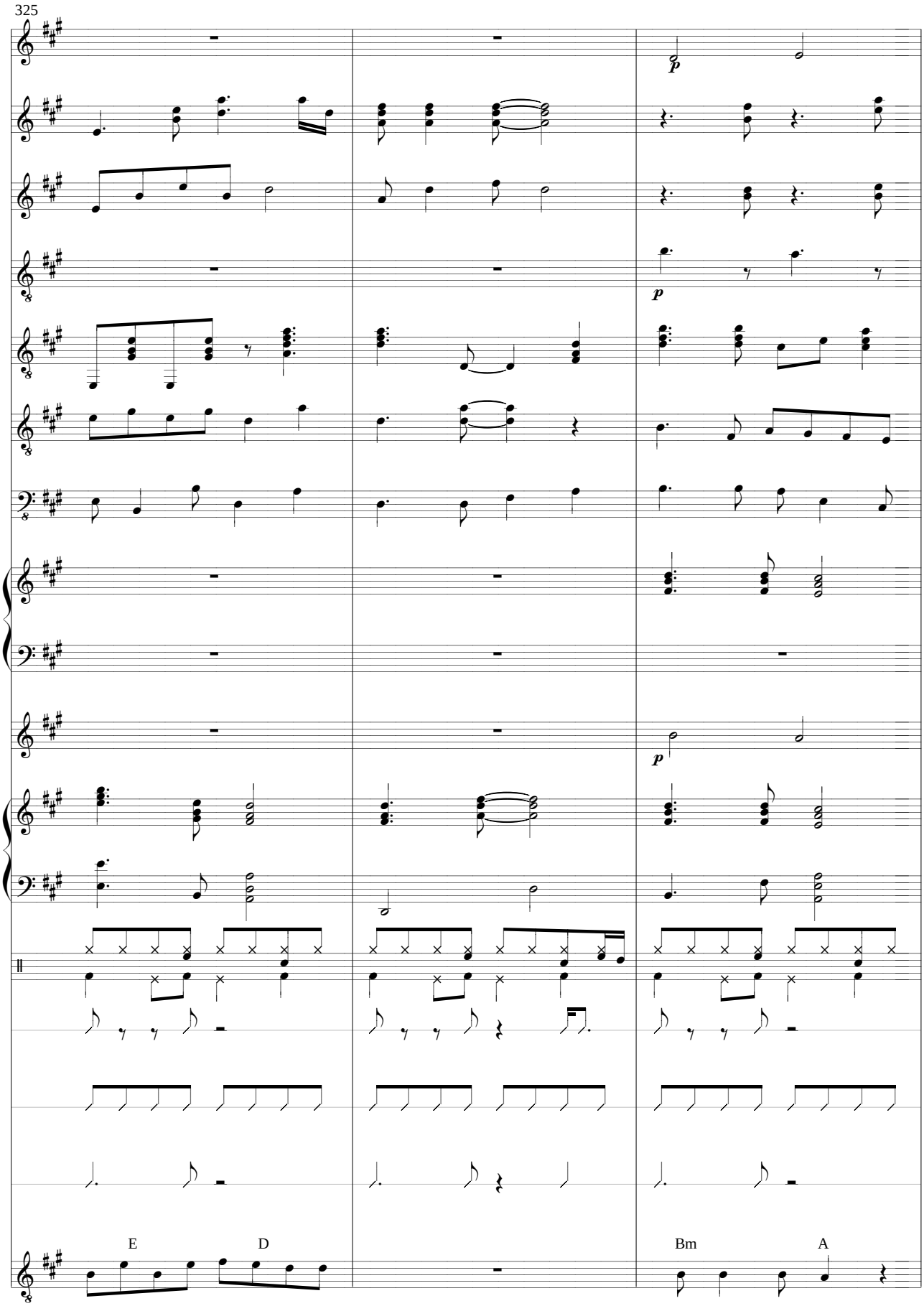
325
p
p
p
E
D
Bm
A
Dan - ça.a - le - gre sal - ti - tan - te
Ar - ras - ta.o pé

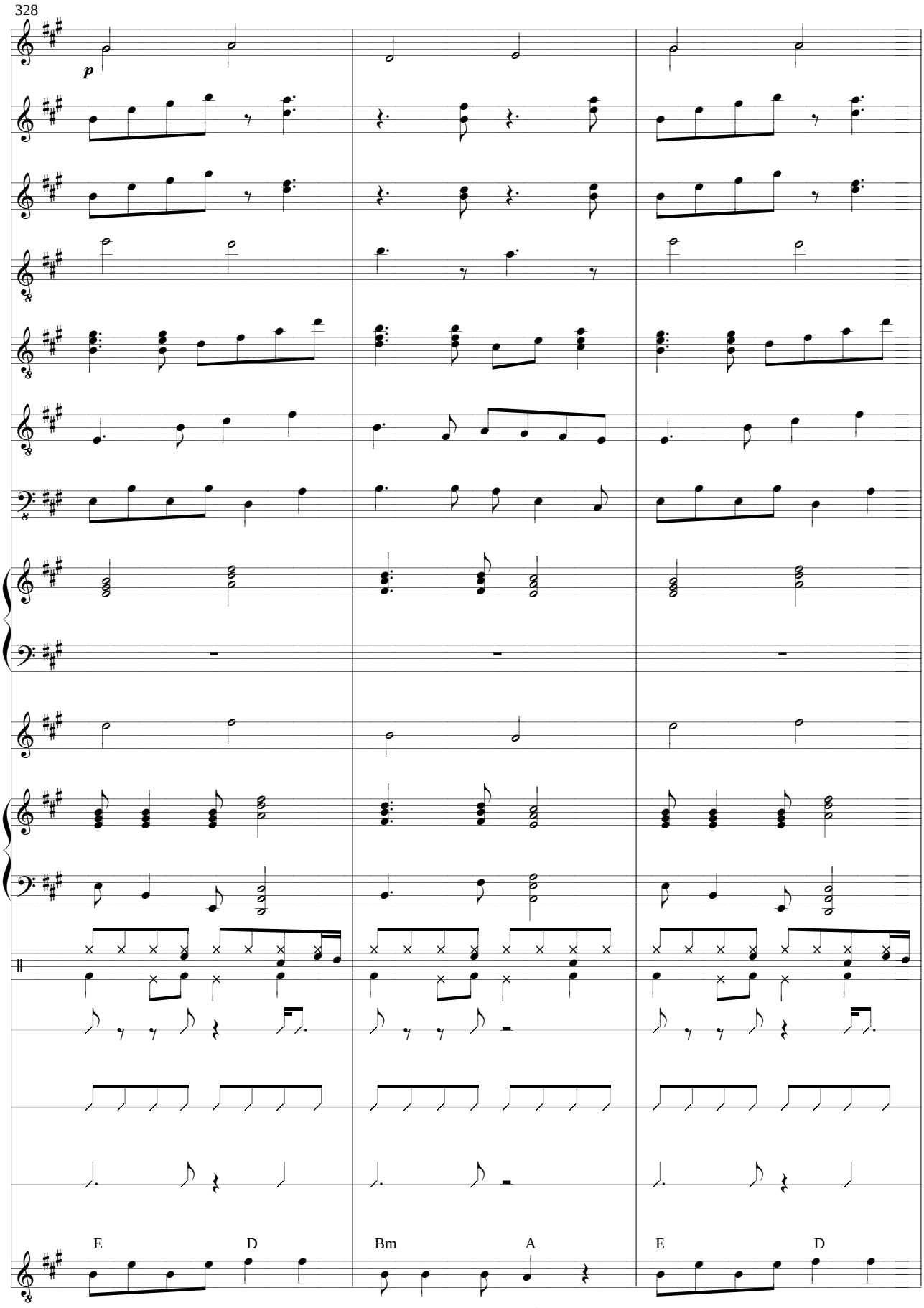
328
p
E
D
Bm
A
E
D
Pu - la pra di - rei - ta
Ar - ras - ta.o pé
Pu - la pra es - quer - da

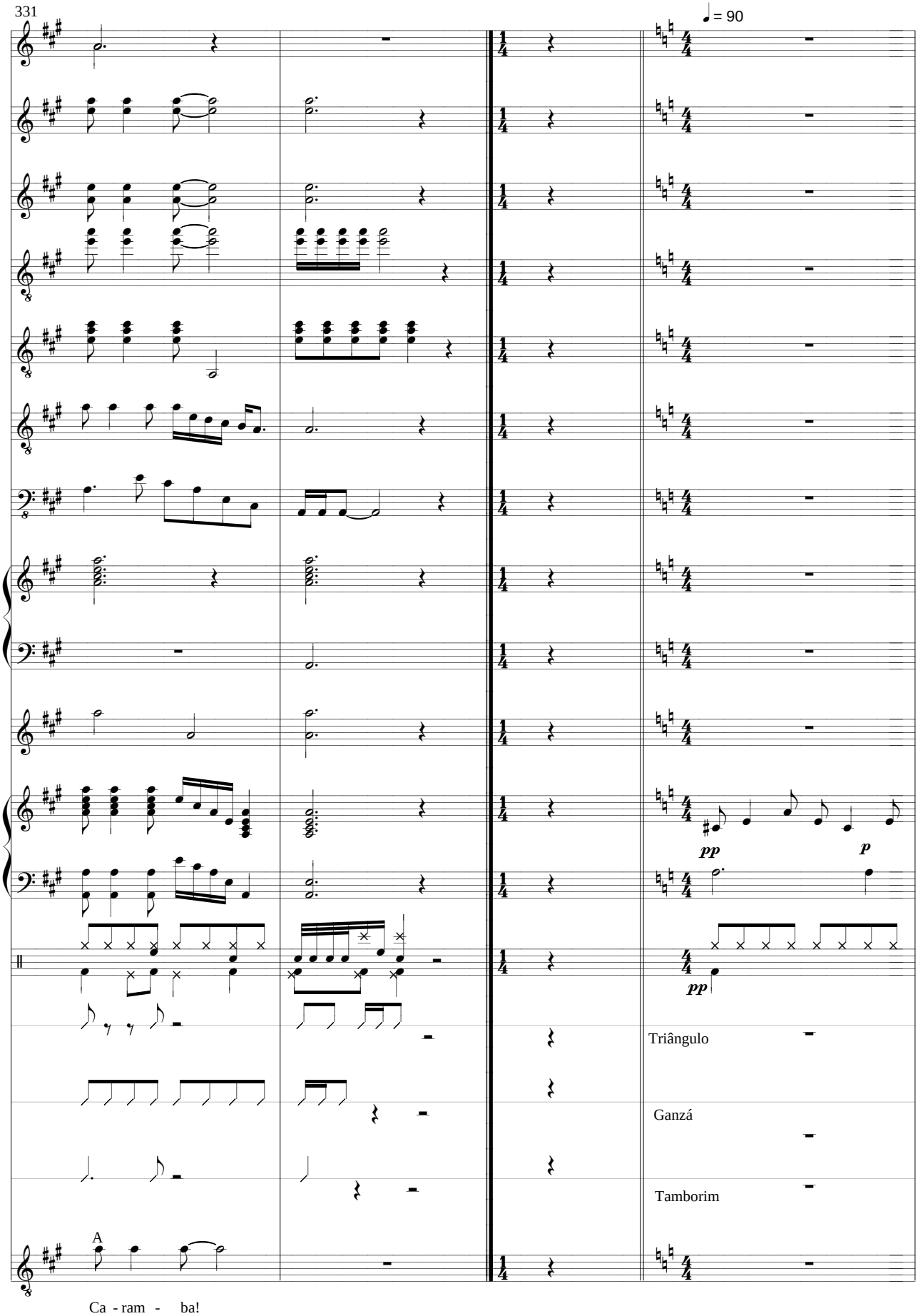
331
♩ = 90
pp
p
pp
Triângulo
Ganzá
Tamborim
A
Ca - ram - ba!

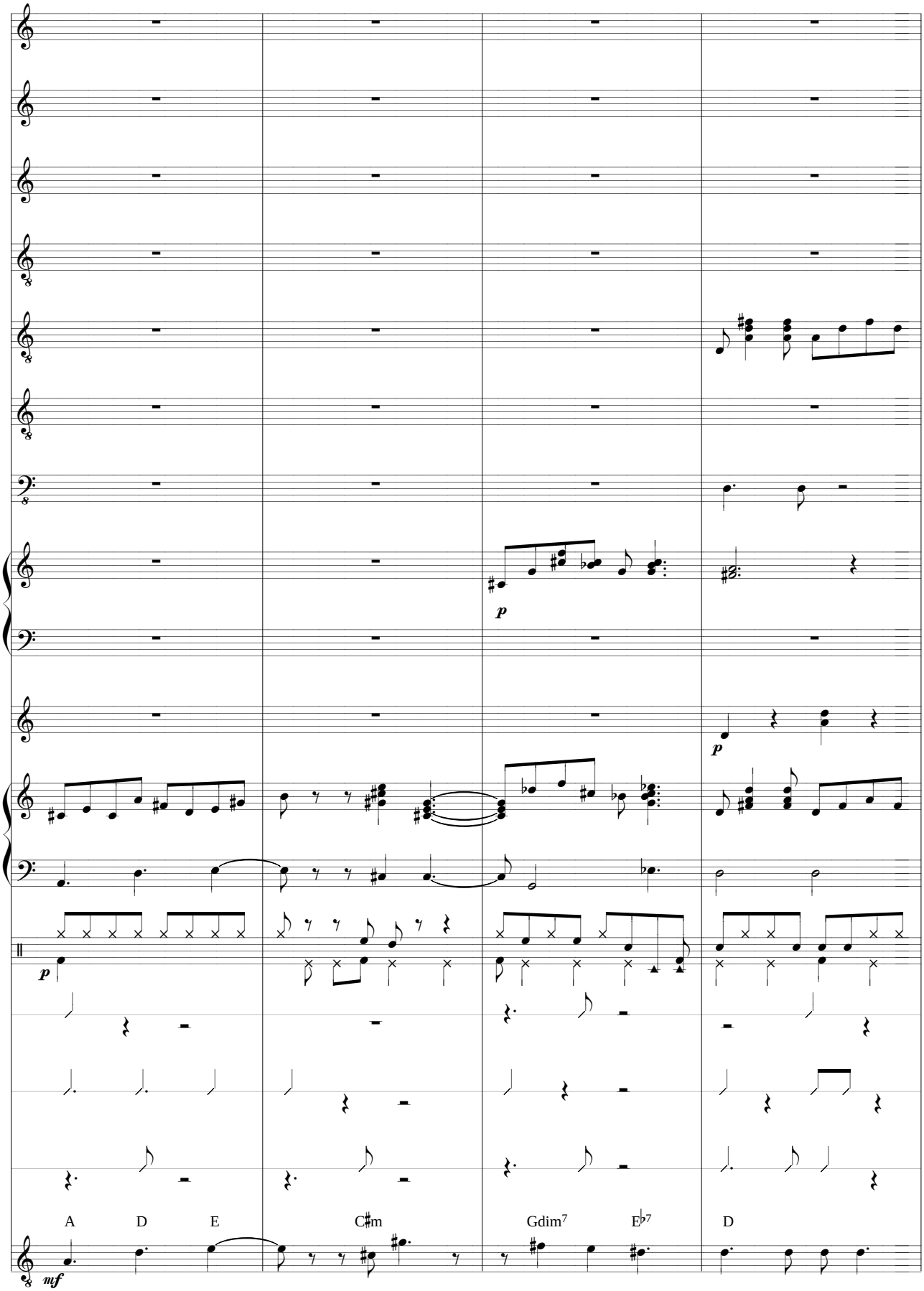
p
p
p
A D E C♯m Gdim7 E♭7 D
mf
O a - mor cons - trói E - vo - lui A - me - ni - za

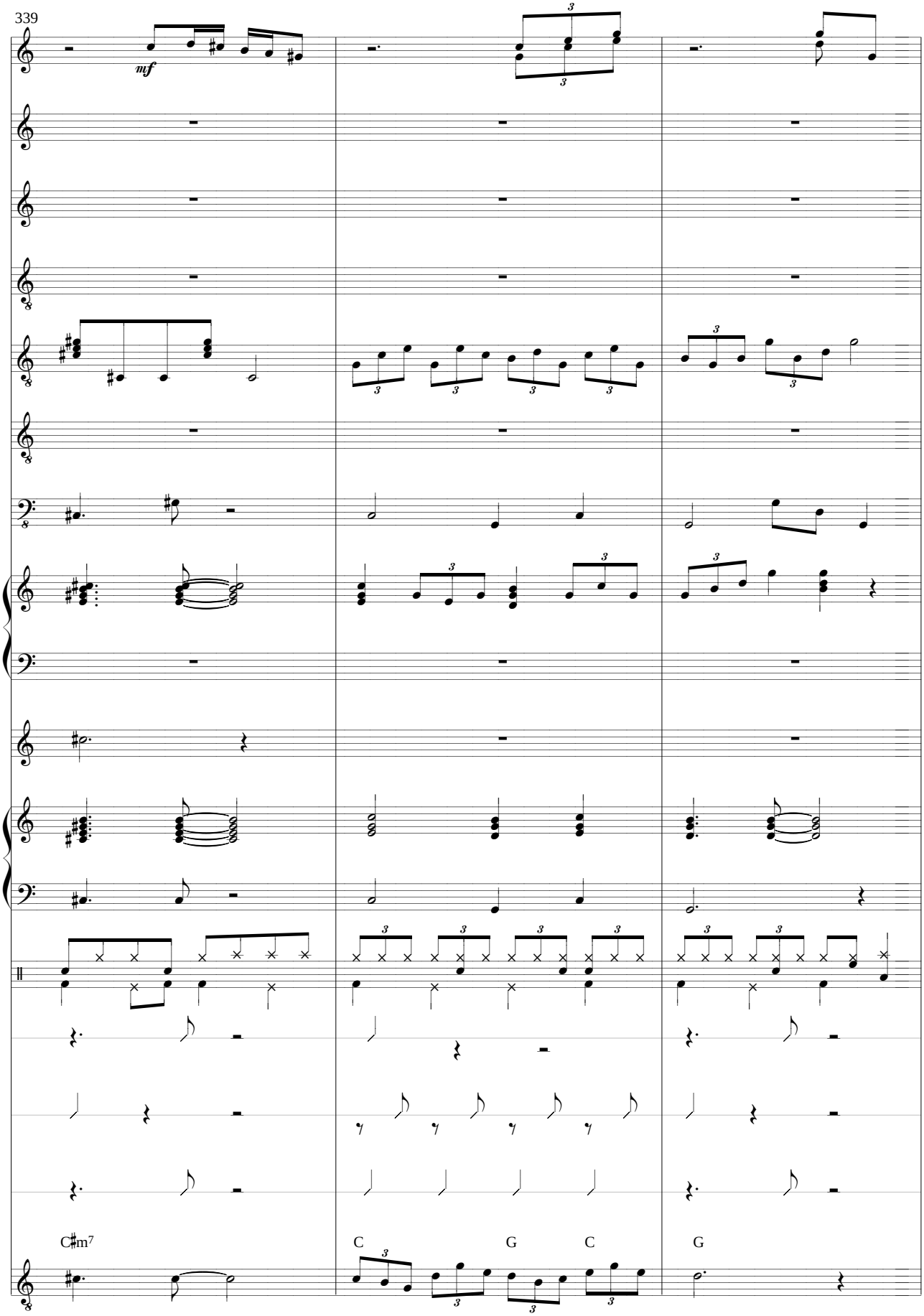
339
mf
C♯m7
C
G
C
G
Cri - ses
Su - a - vi - za as di - fi - cul - da - des da vi - da

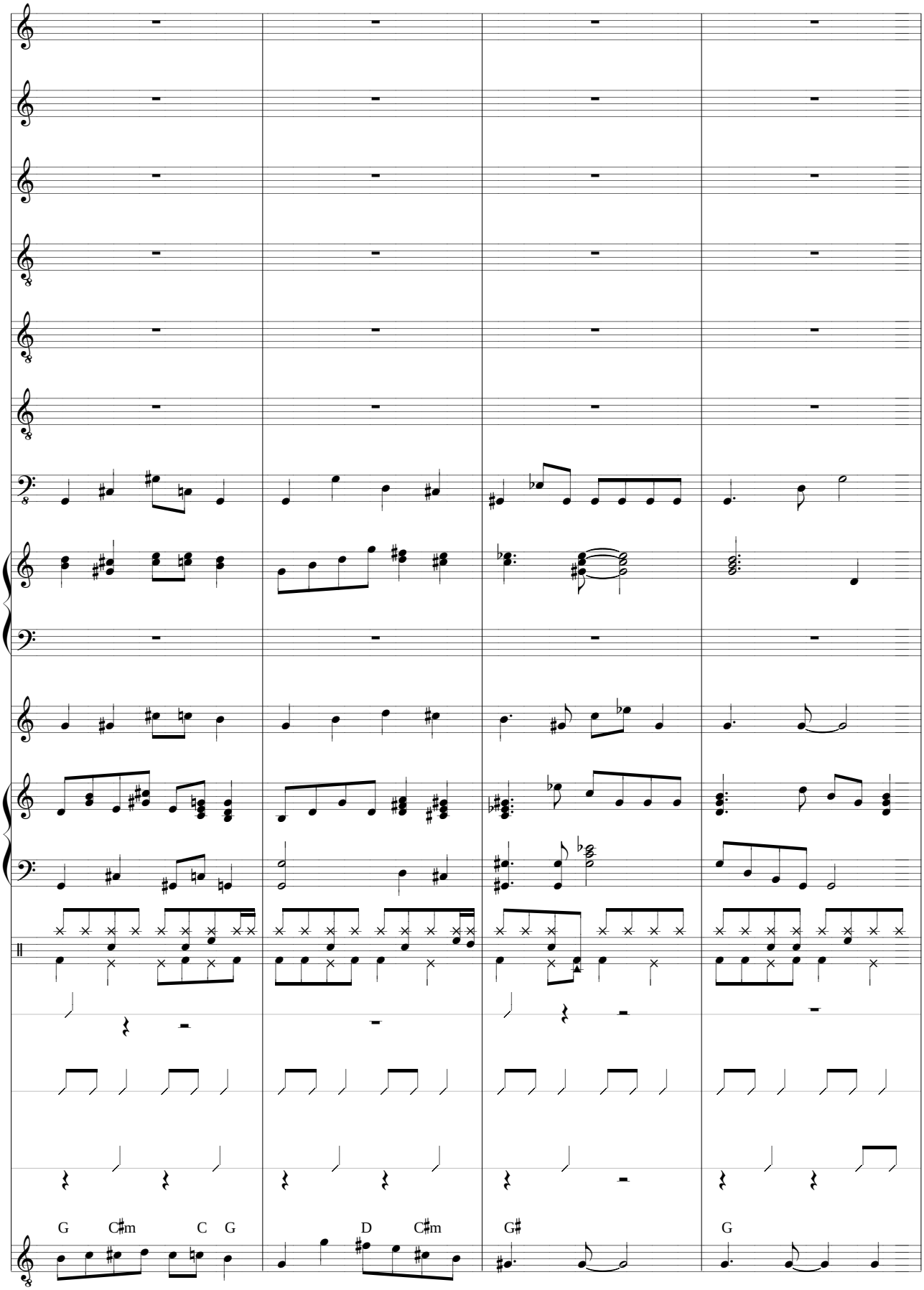
G C♯m C G
D C♯m
G♯
G
Cri- a - da a a - ma - da
A lu - ta de to - do di - a
Com - par - ti -

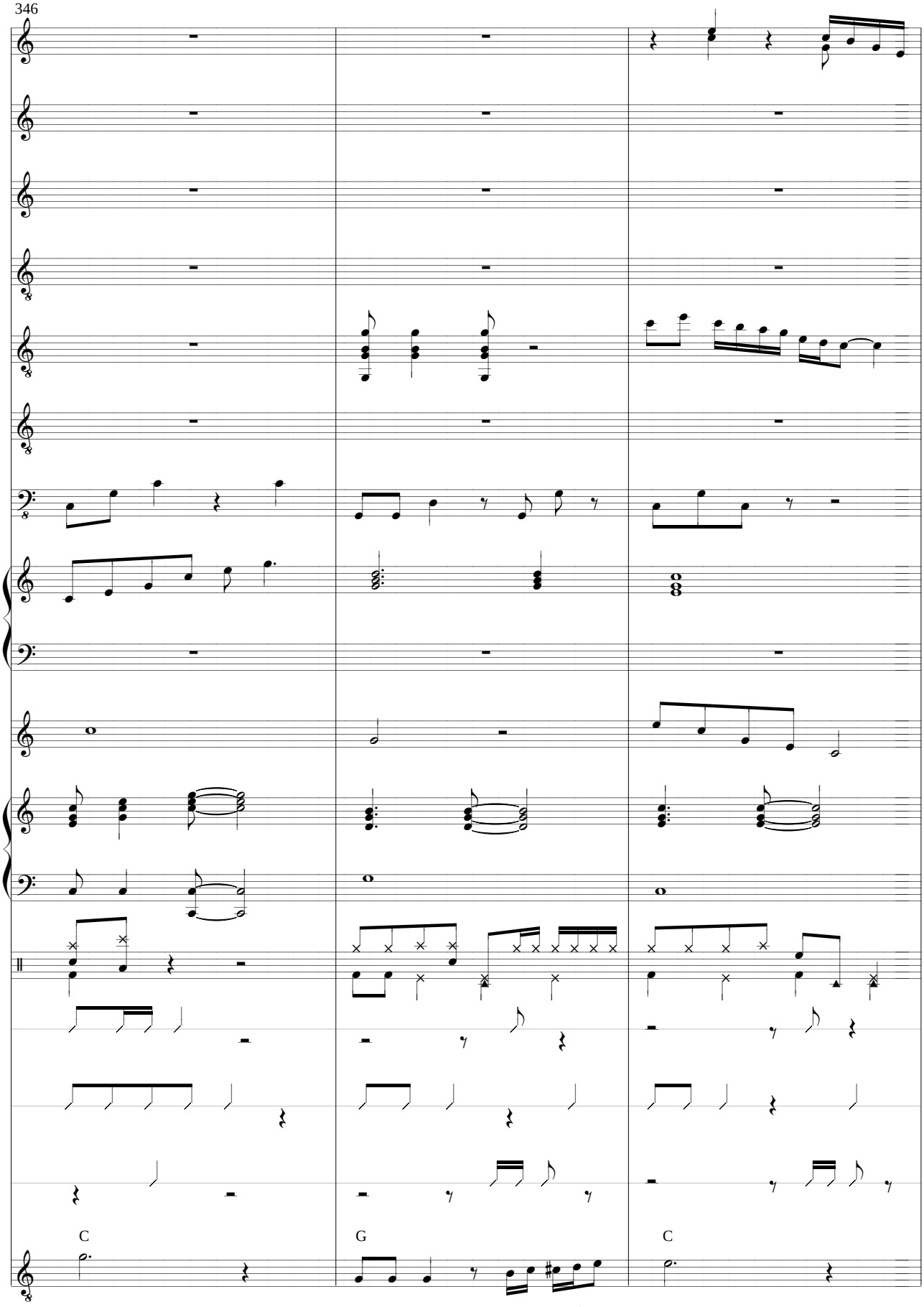
C
G
C
lha
e ar - ma
a es - tra - té - gi - a

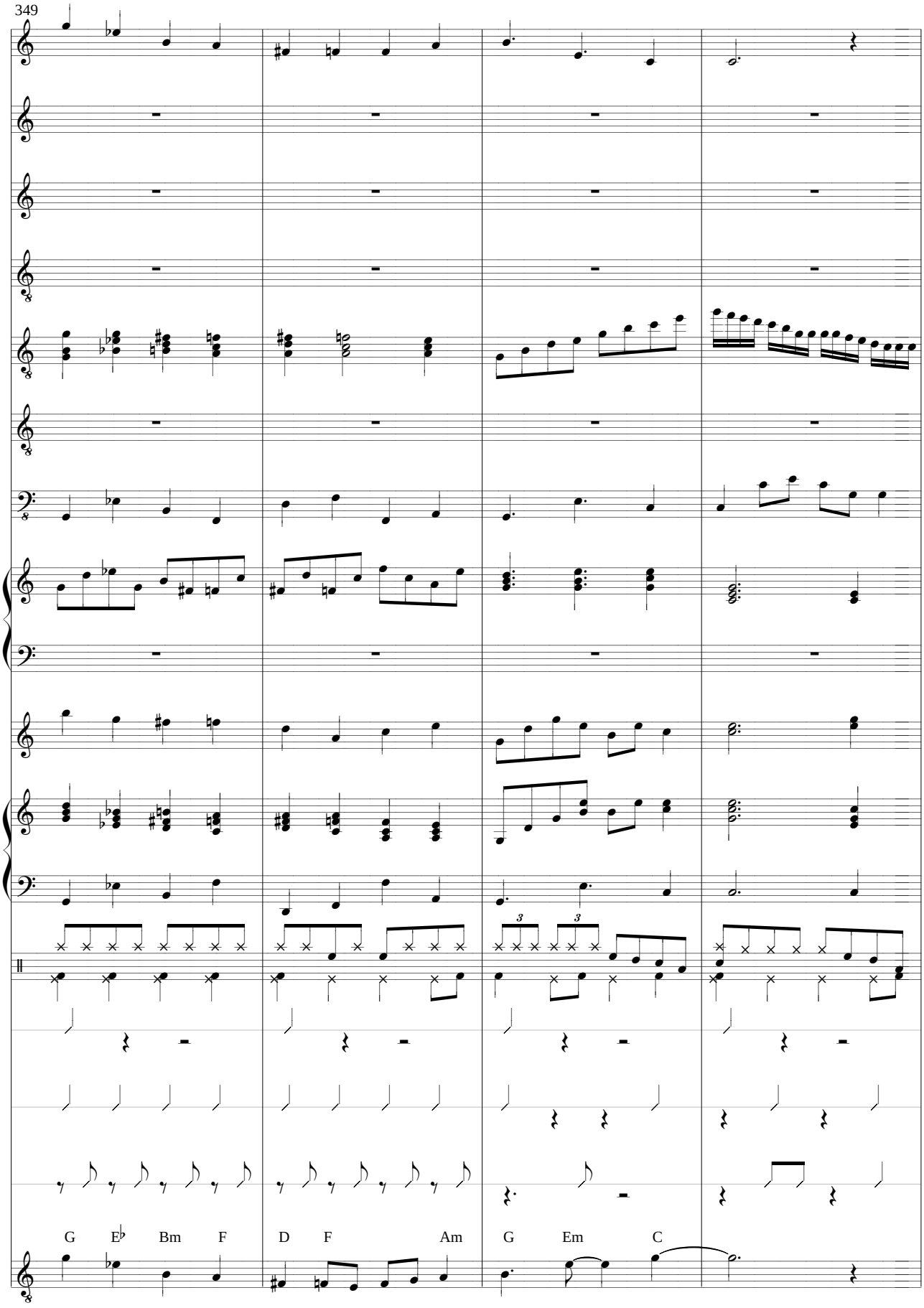
349
G E♭ Bm F D F Am G Em C
Cum - pli - ci - da - de Fe - li - ci - da - de Ao a - mor

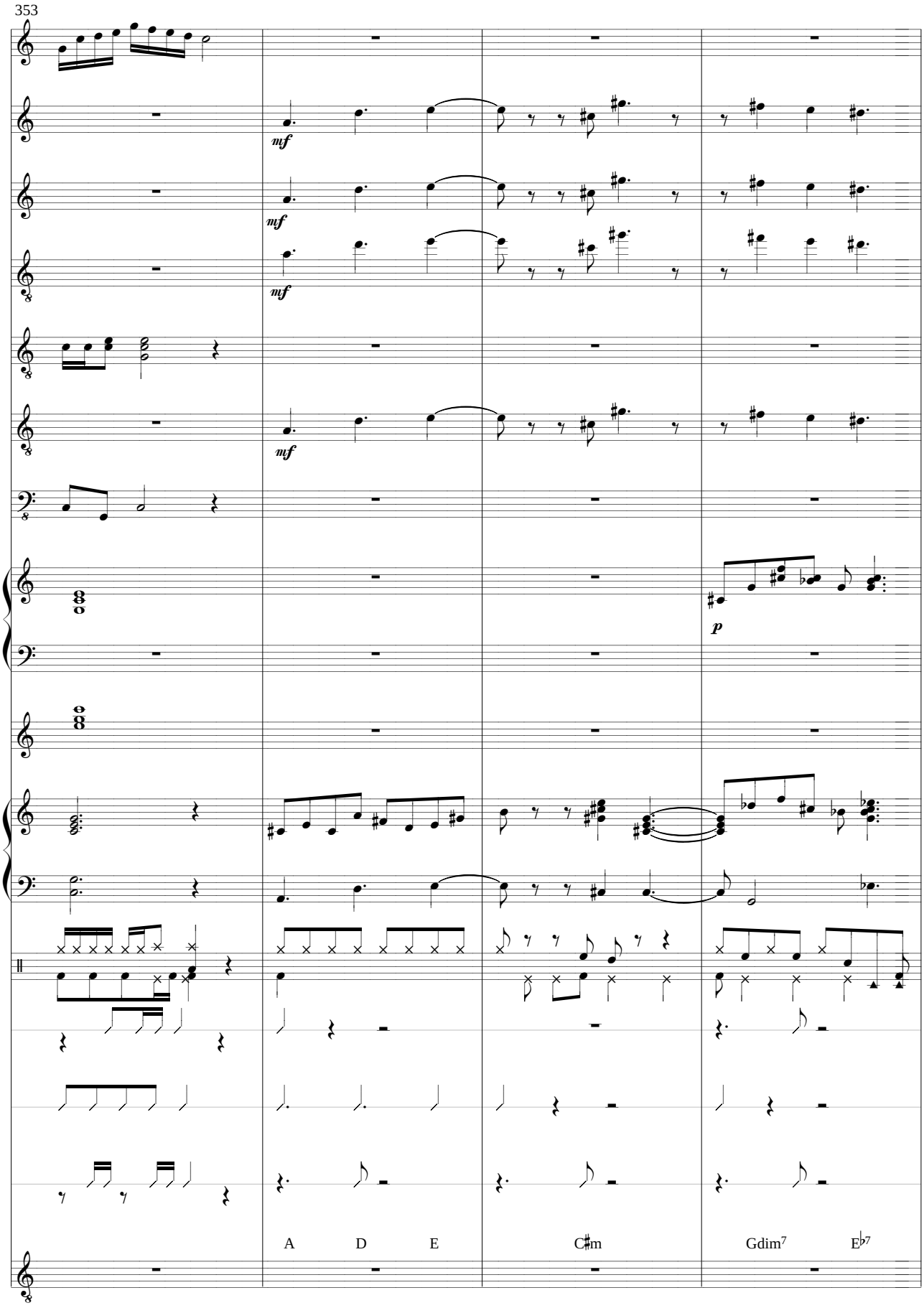
353
mf
mf
mf
mf
p
A
D
E
C♯m
Gdim7
E♭7

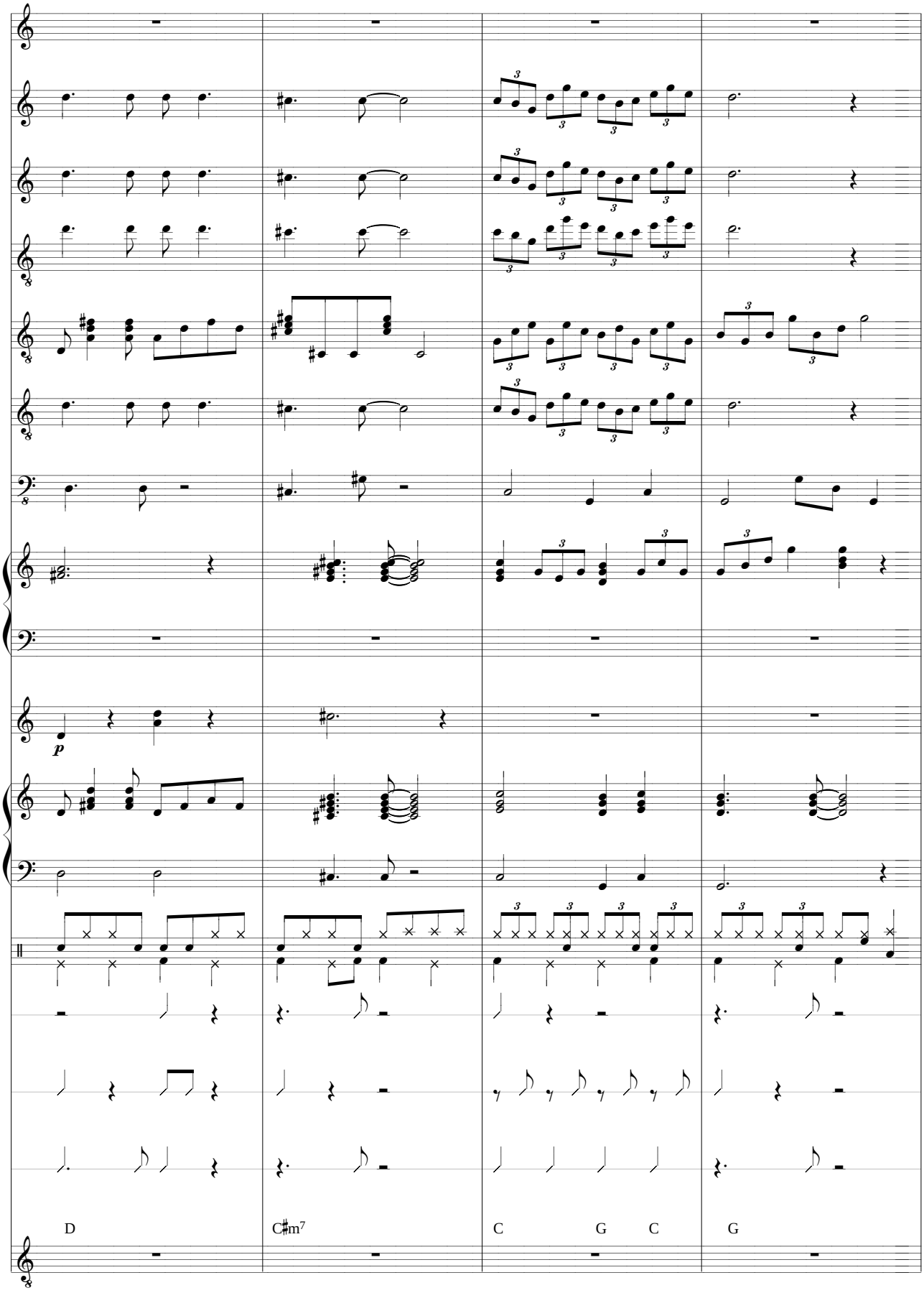
p
D
C♯m7
C
G
C
G

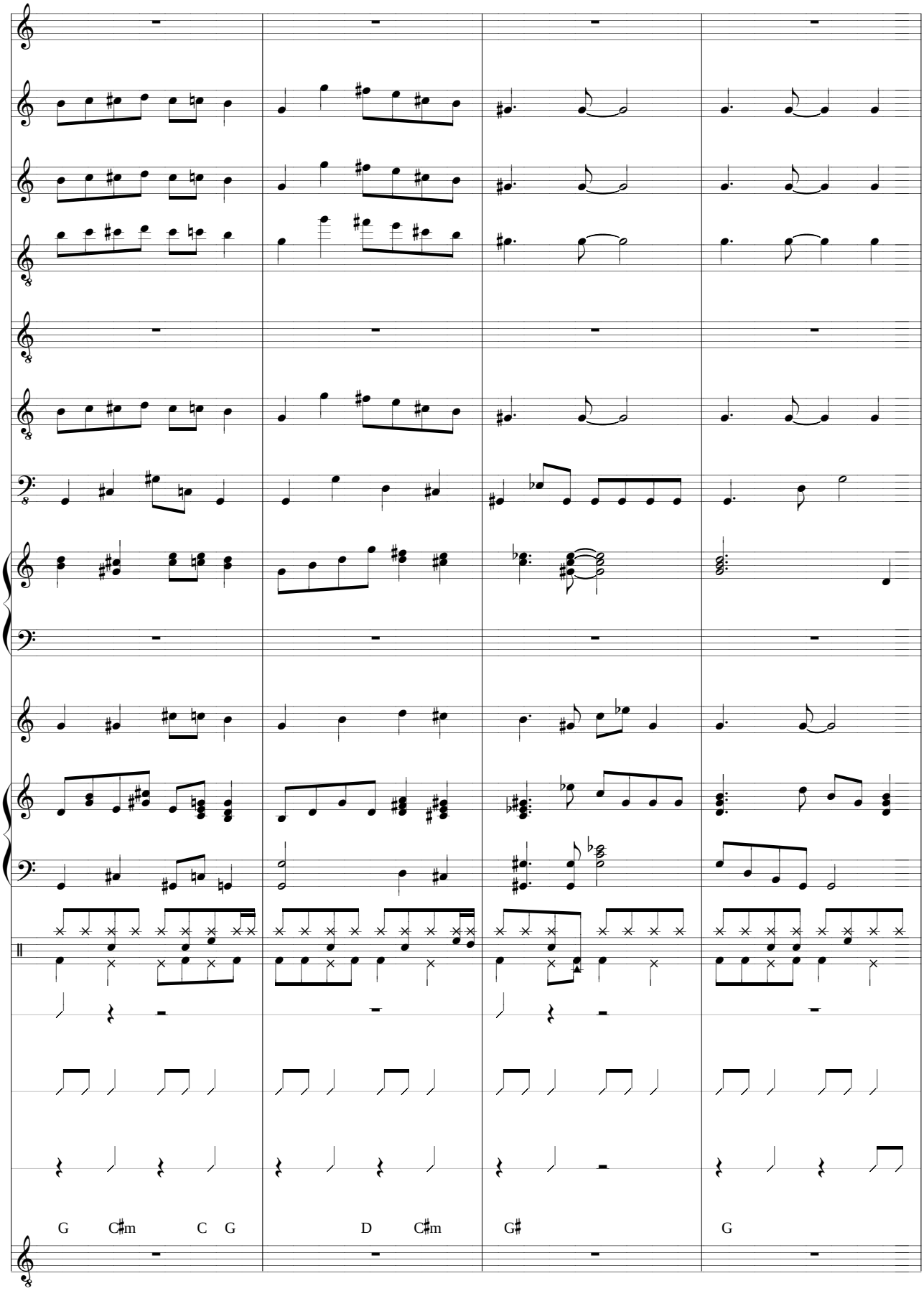
G C♯m C G
D C♯m
G♯
G

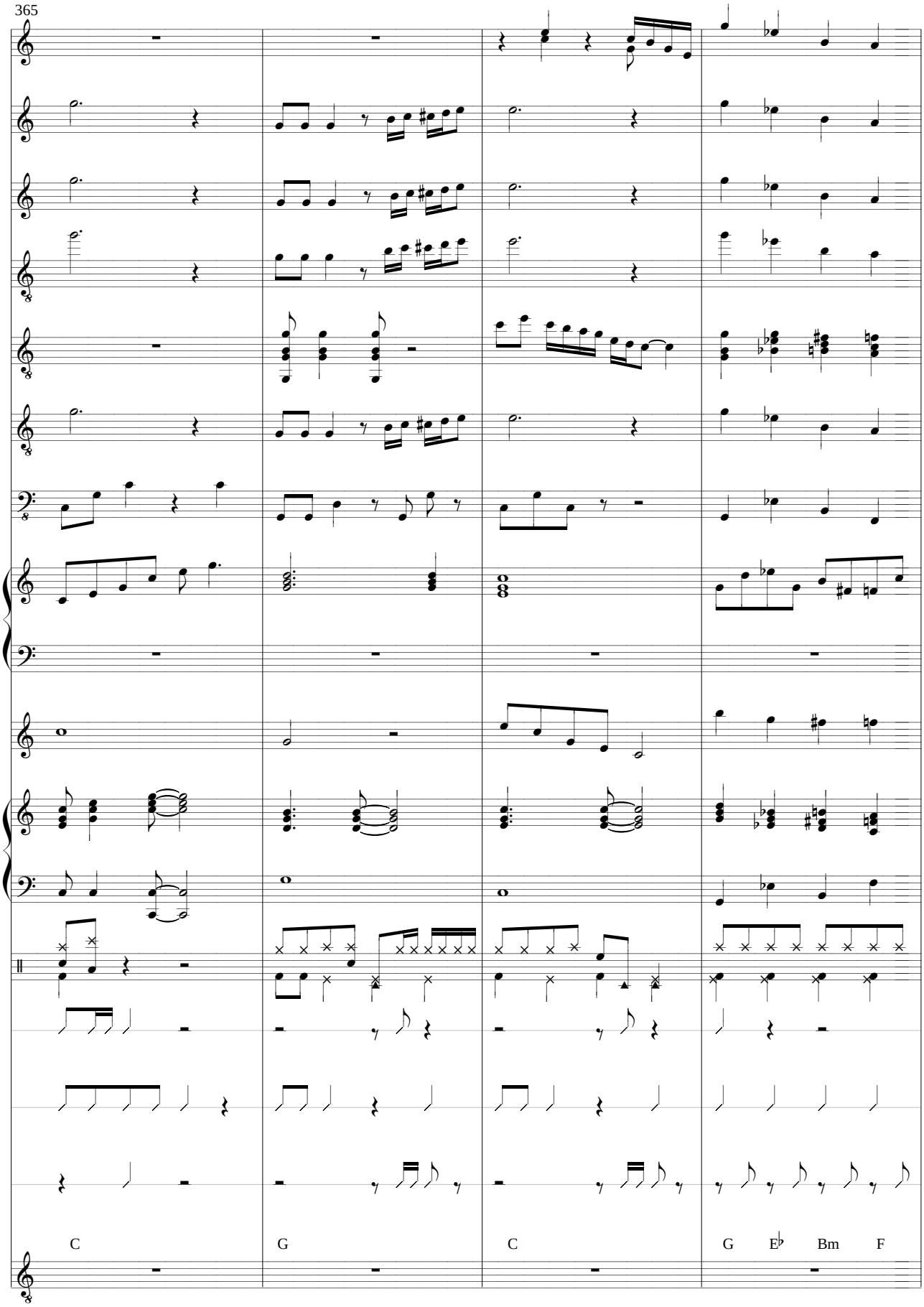
365
C
G
C
G
E♭
Bm
F

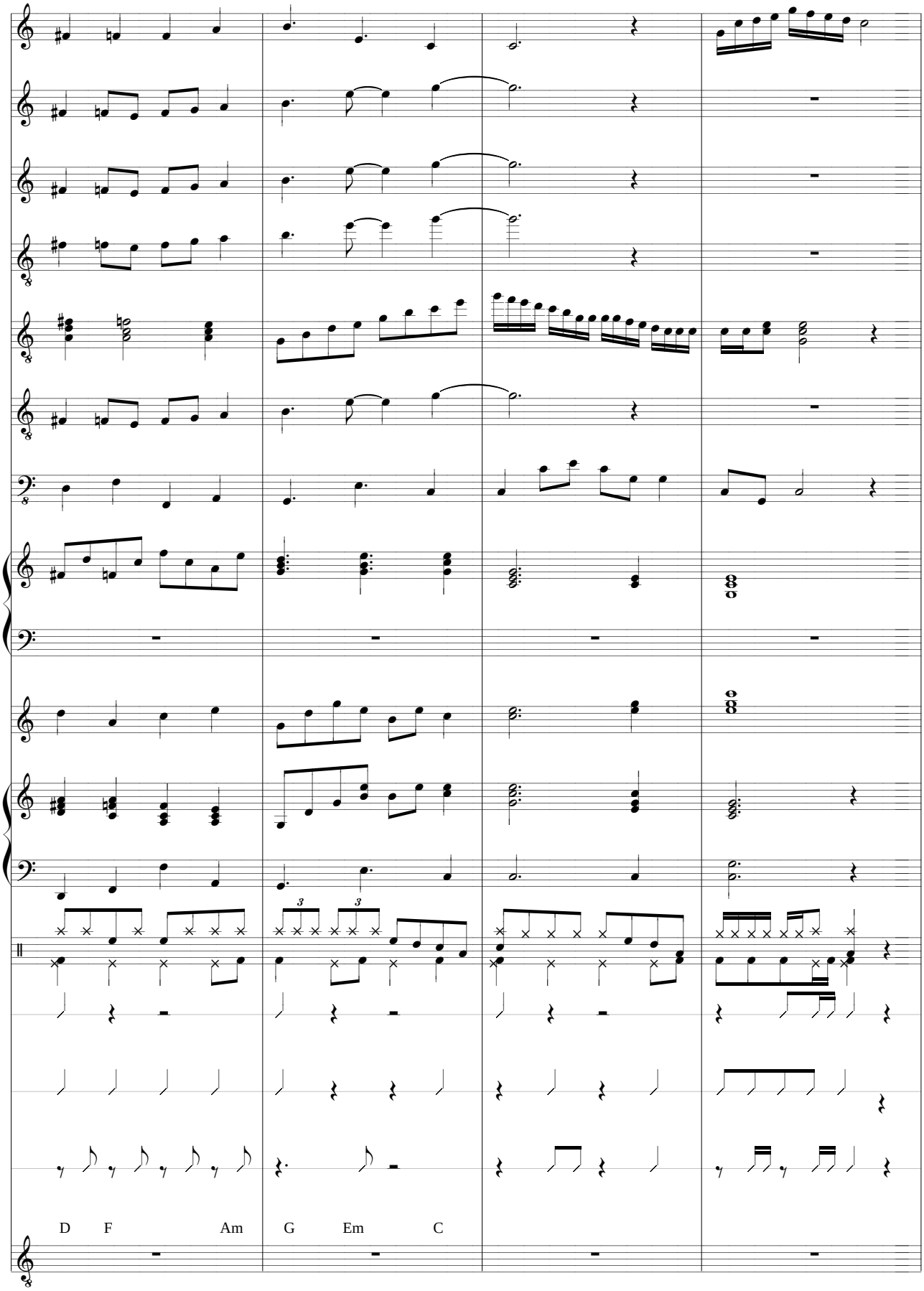
D F Am G Em C

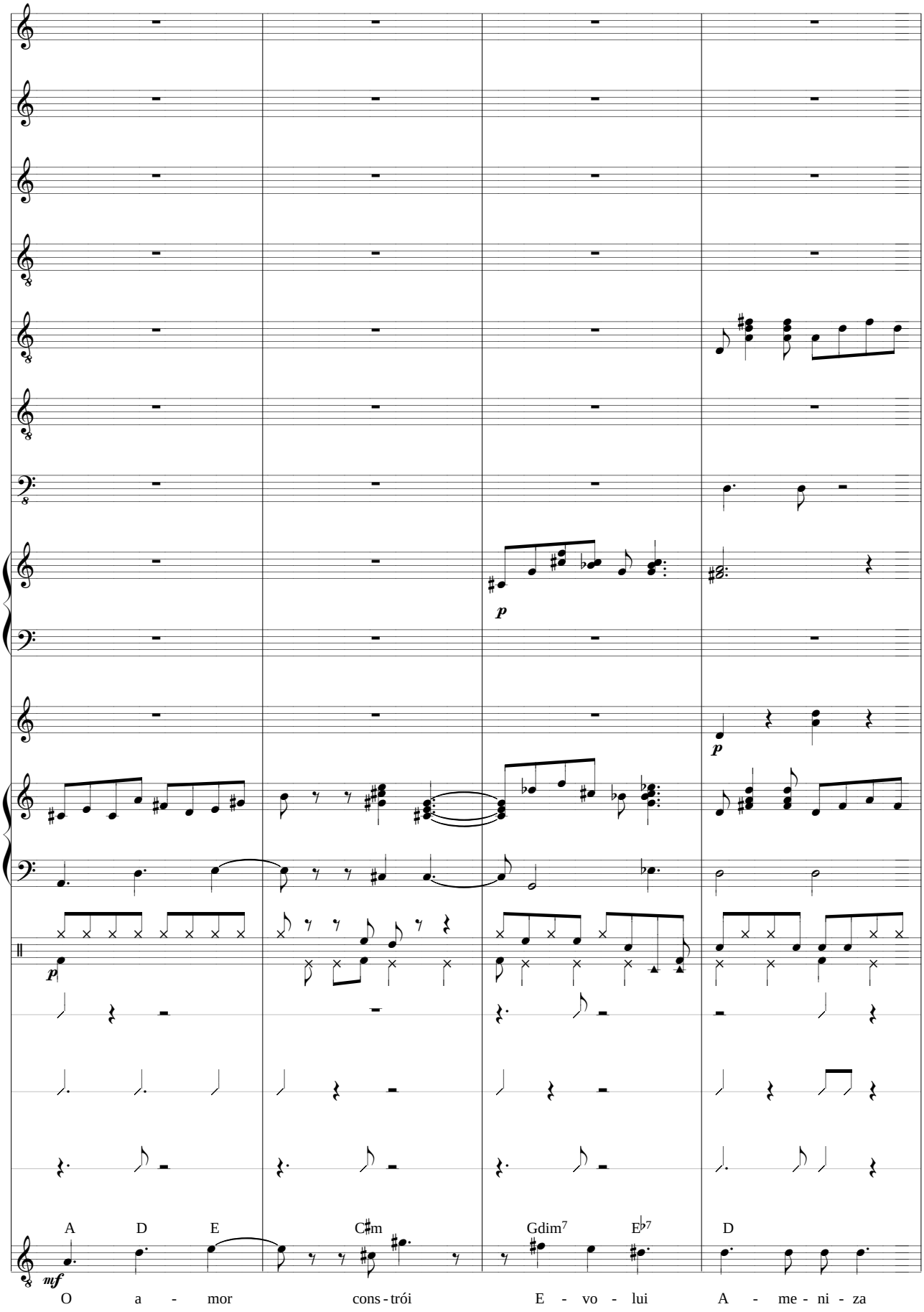
p
p
p
A D E C♯m Gdim7 E♭7 D
mf
O a - mor cons - trói E - vo - lui A - me - ni - za

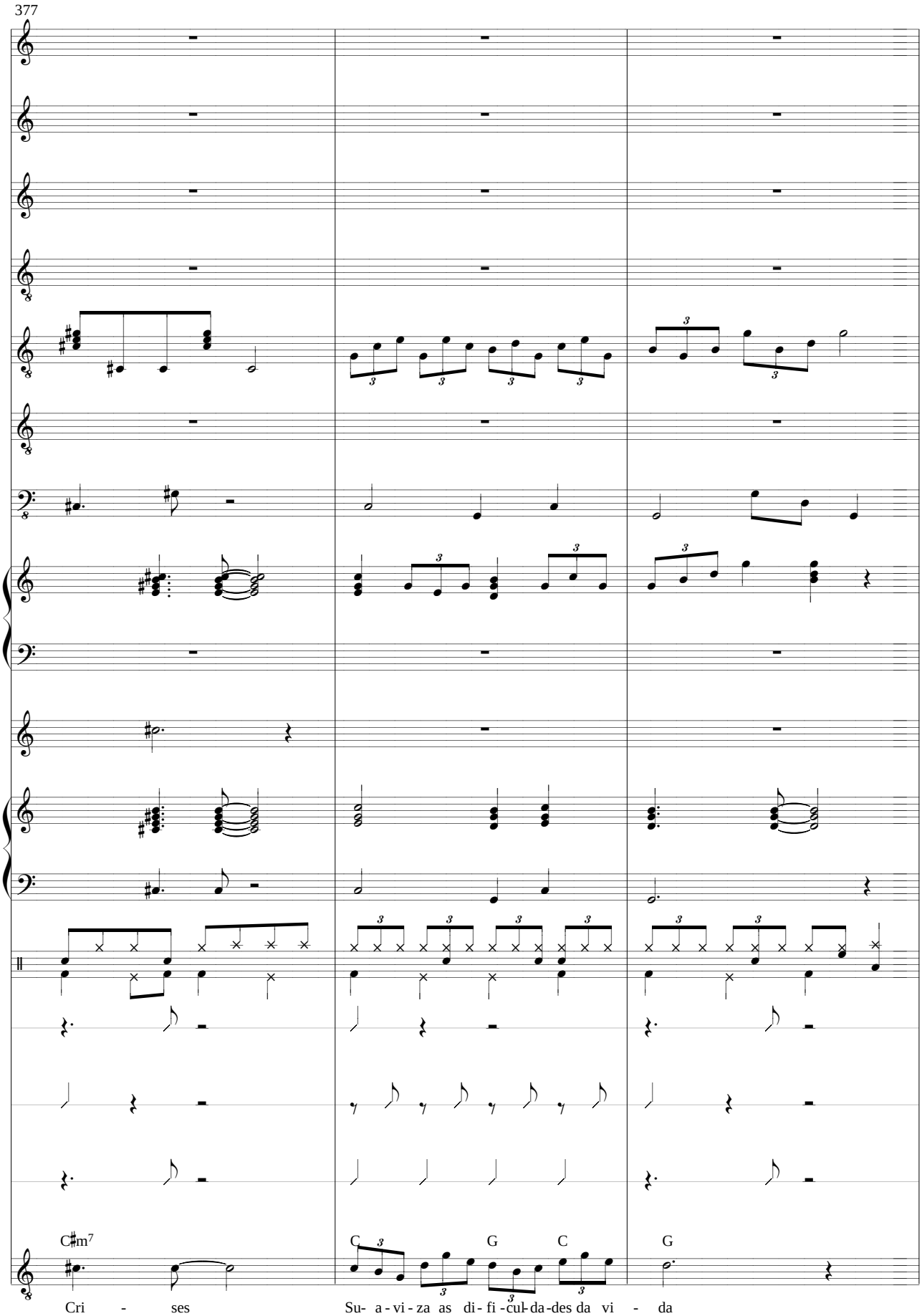
377
C♯m7
C
G
C
G
Cri - ses
Su- a - vi - za as di - fi - cul - da - des da vi - da

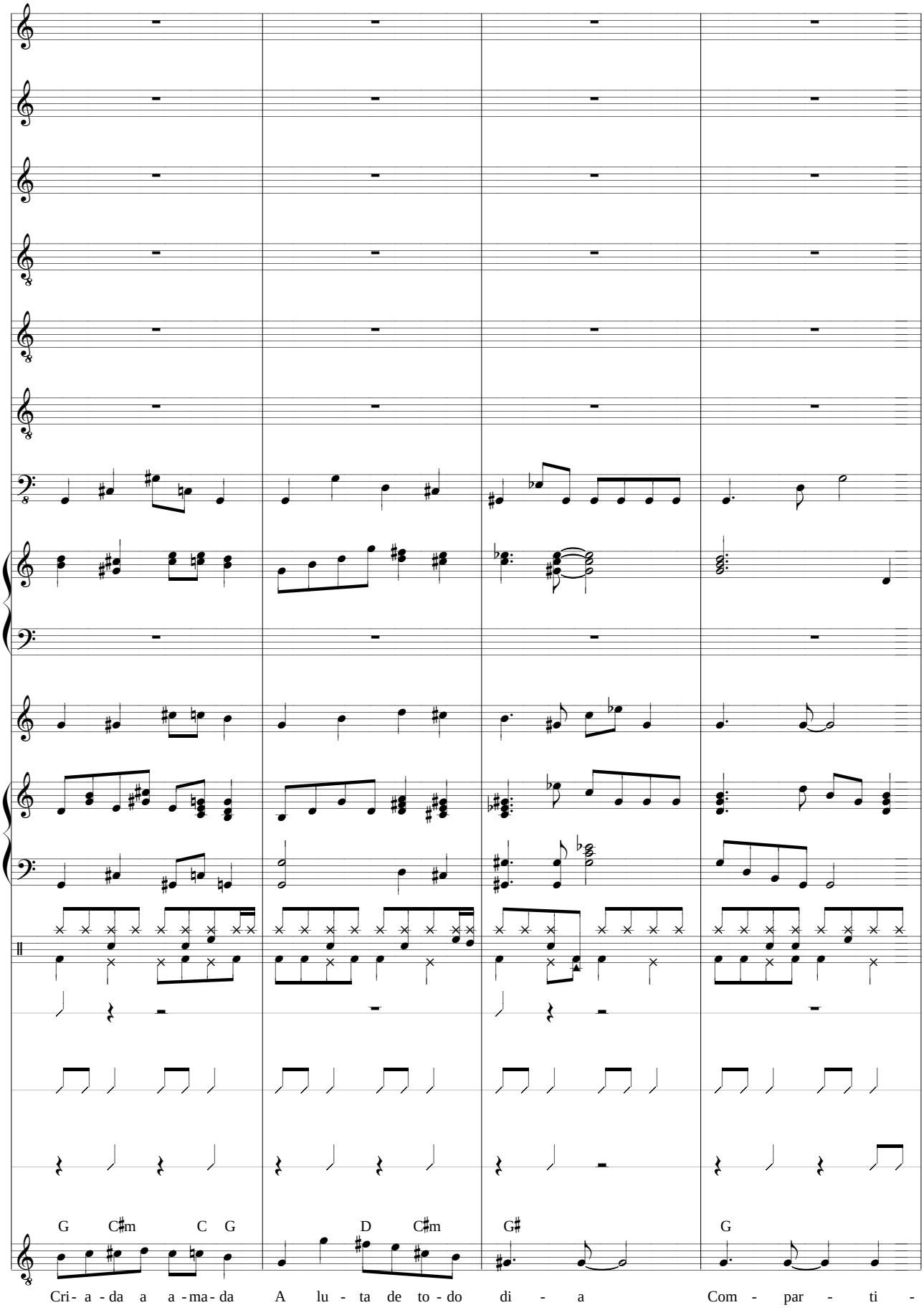
G C♯m C G
D C♯m
G♯
G
Cri- a - da a a - ma - da
A lu - ta de to - do di - a
Com - par - ti -

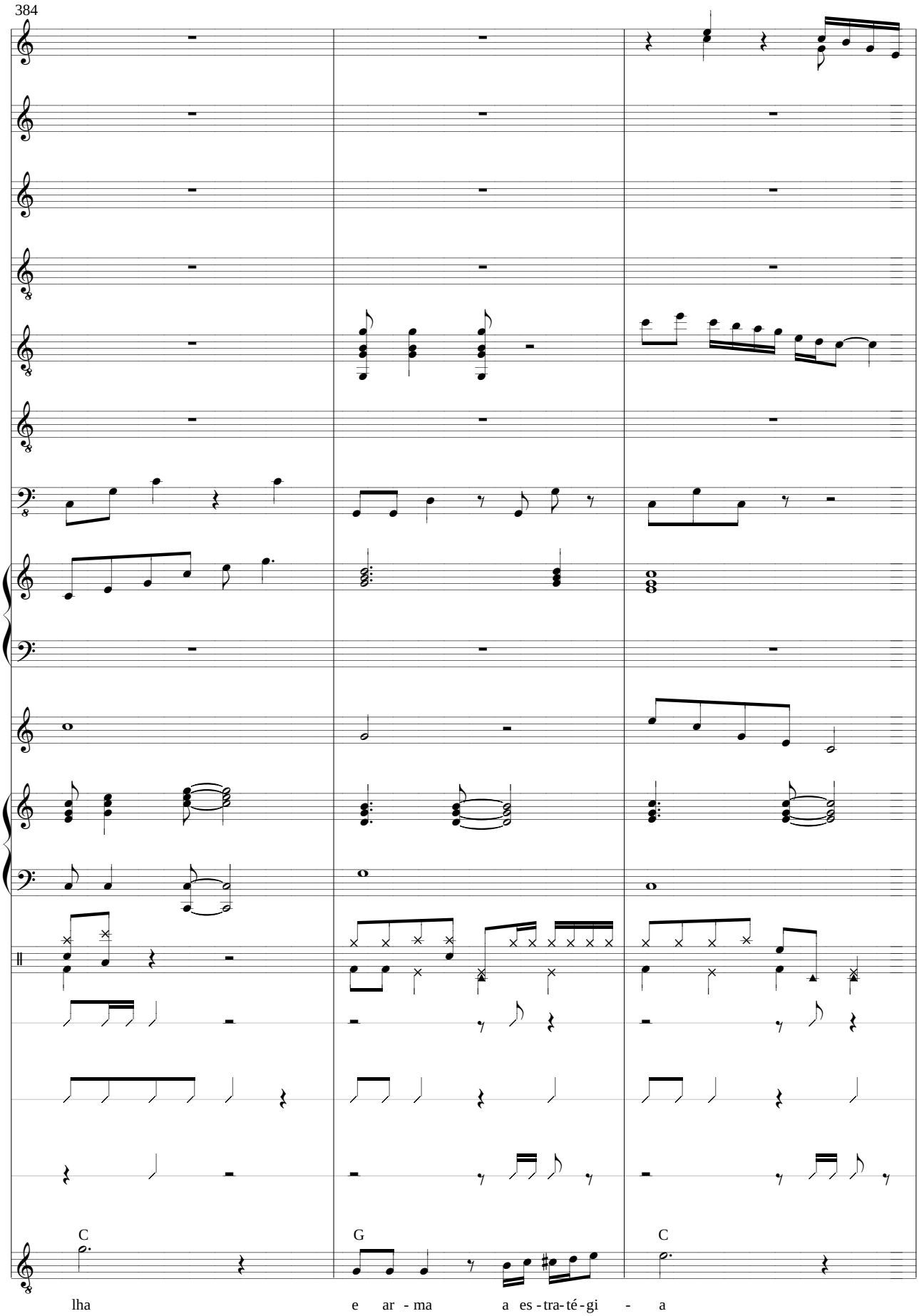
384
C
G
C
lha
e ar - ma
a es - tra - té - gi - a

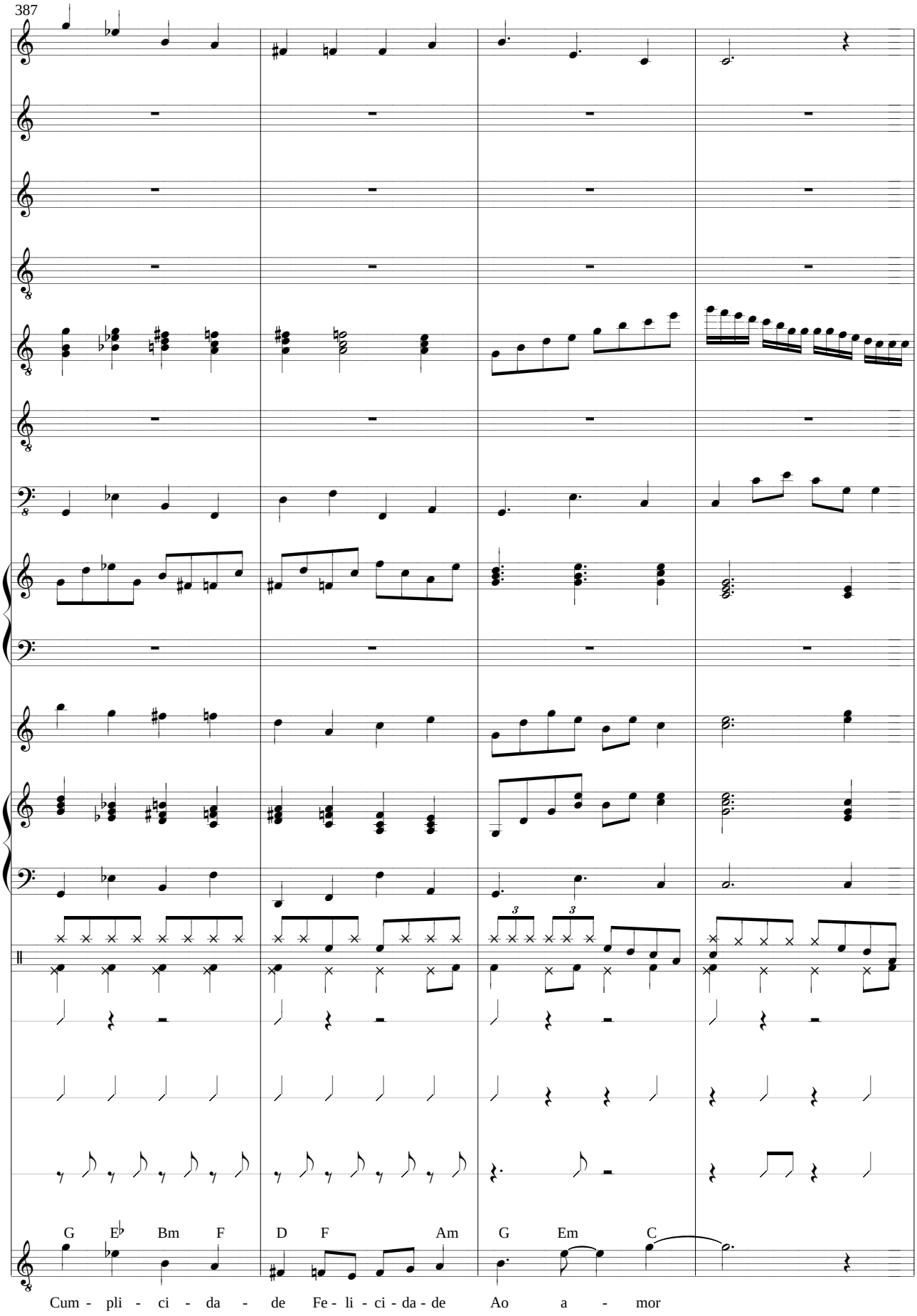
387
G E♭ Bm F D F Am G Em C
Cum - pli - ci - da - de Fe - li - ci - da - de Ao a - mor

9o. Movimento: Ao Pai.

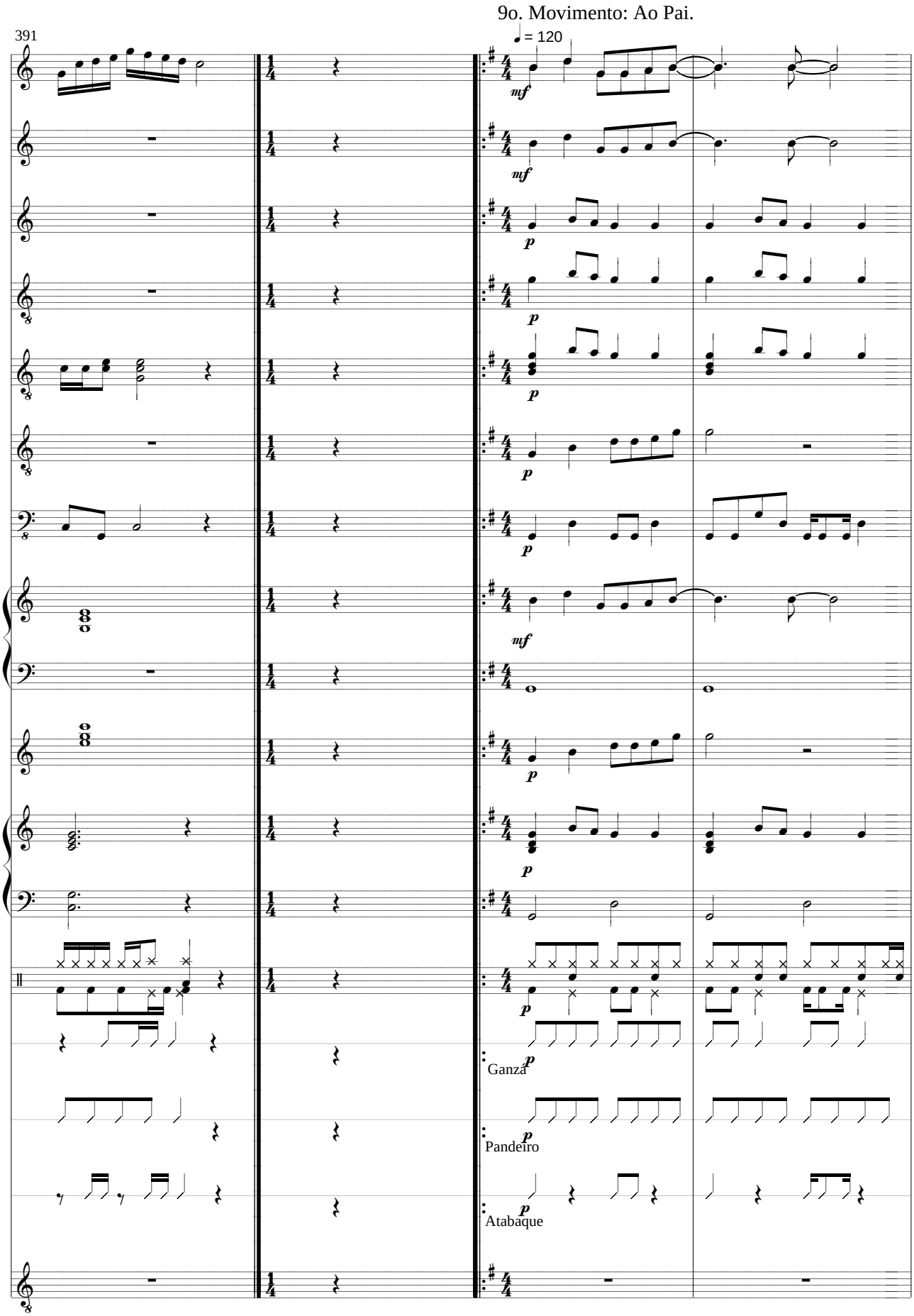

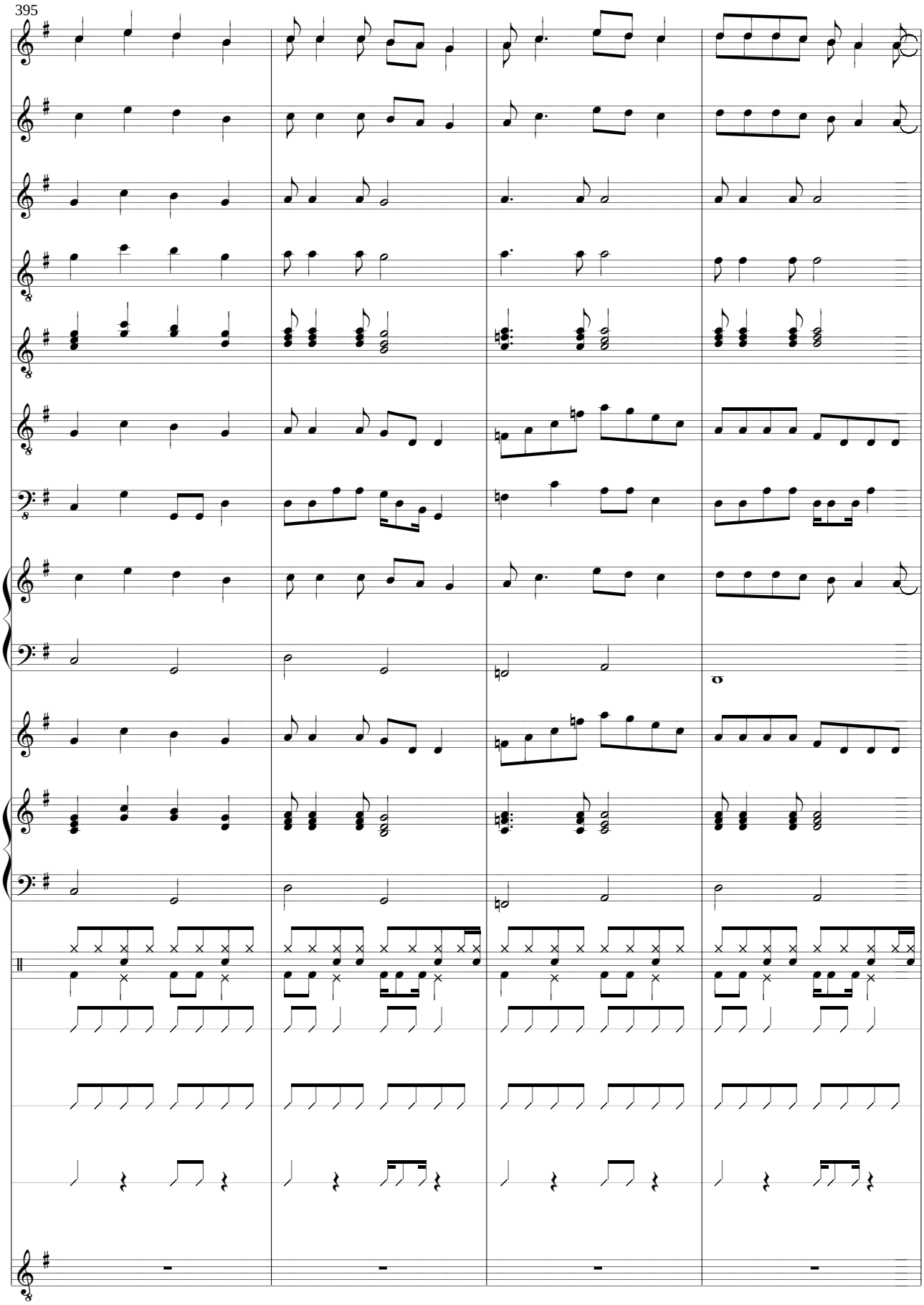
395

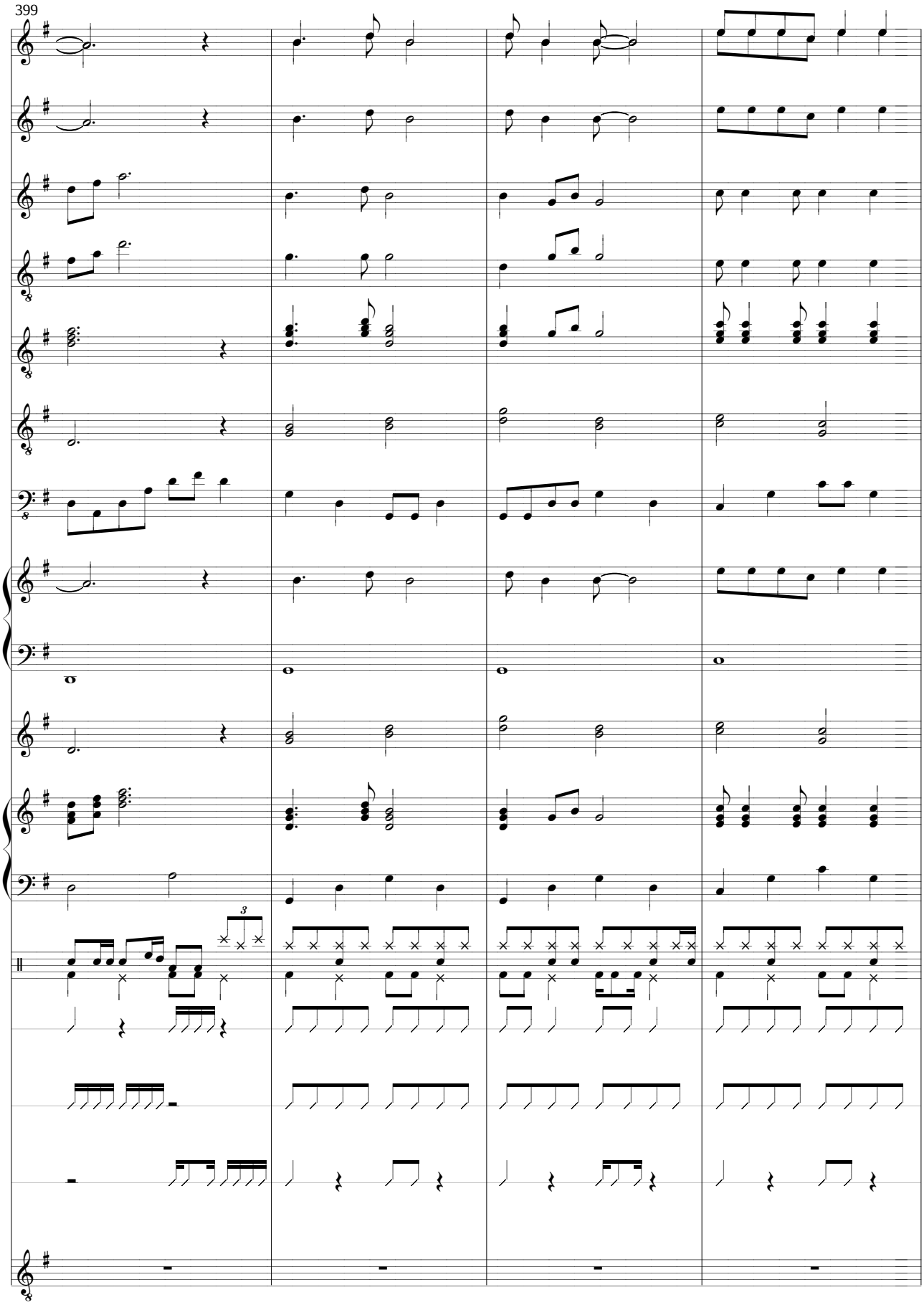
399
3

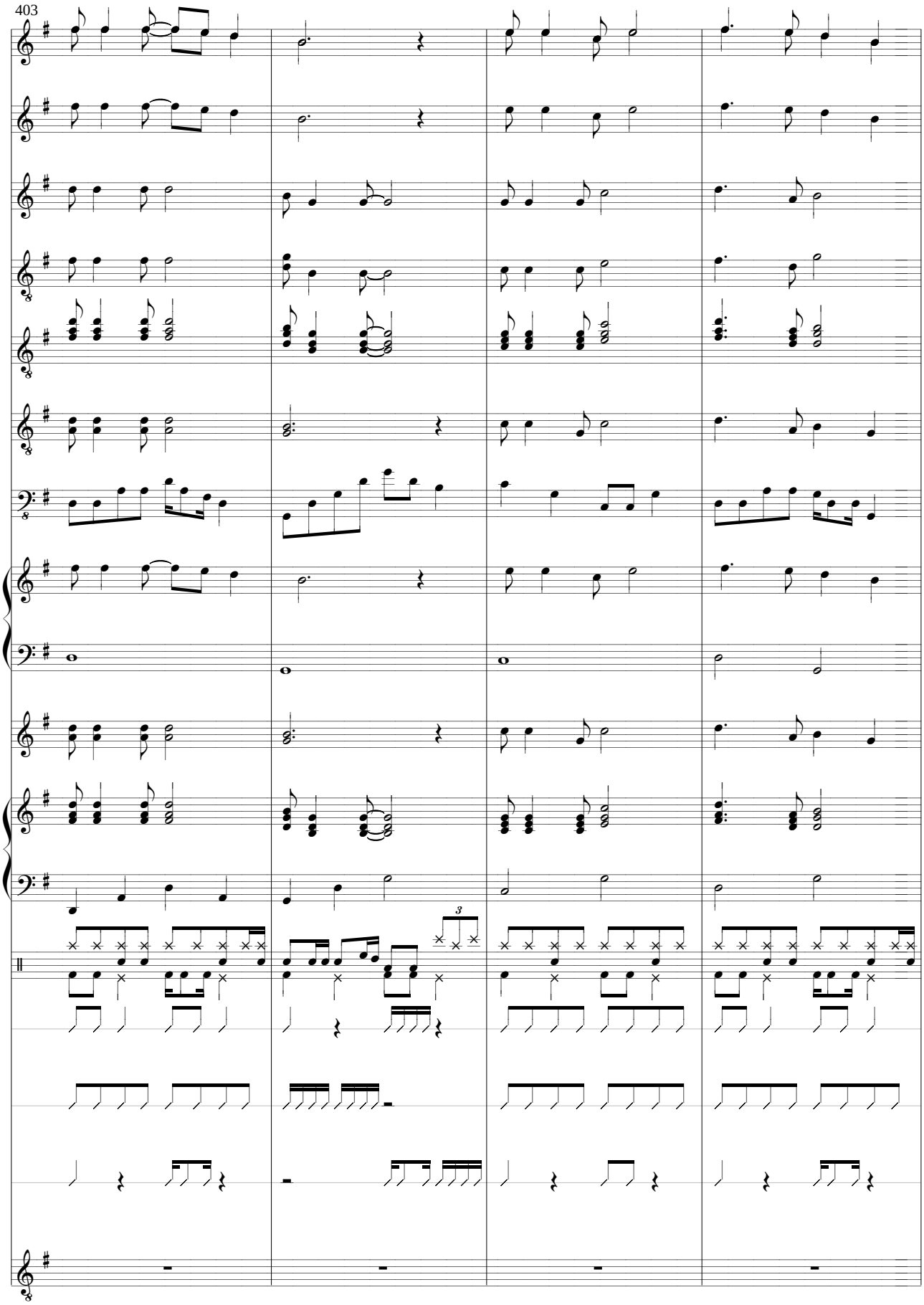
403
3

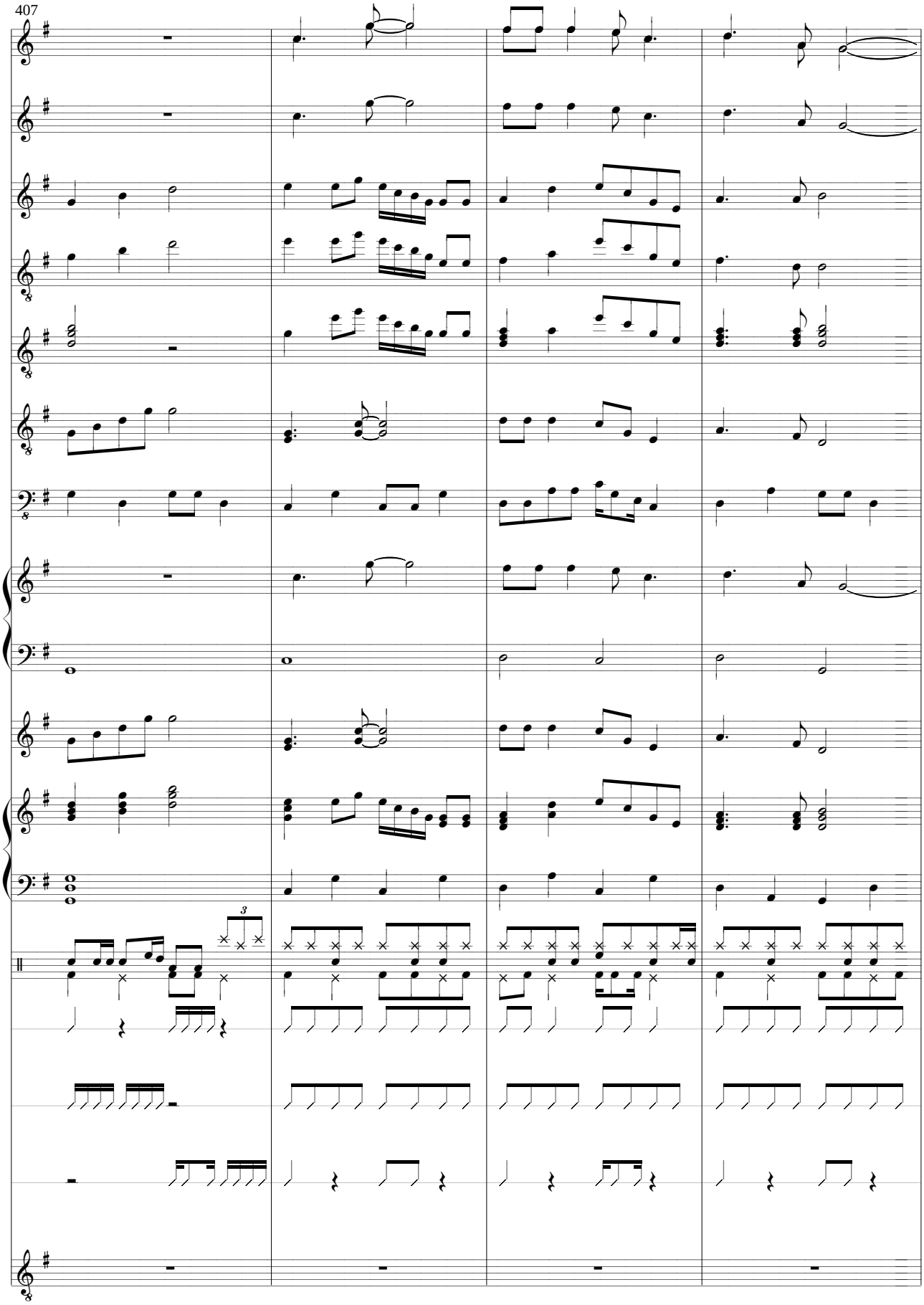
407
3

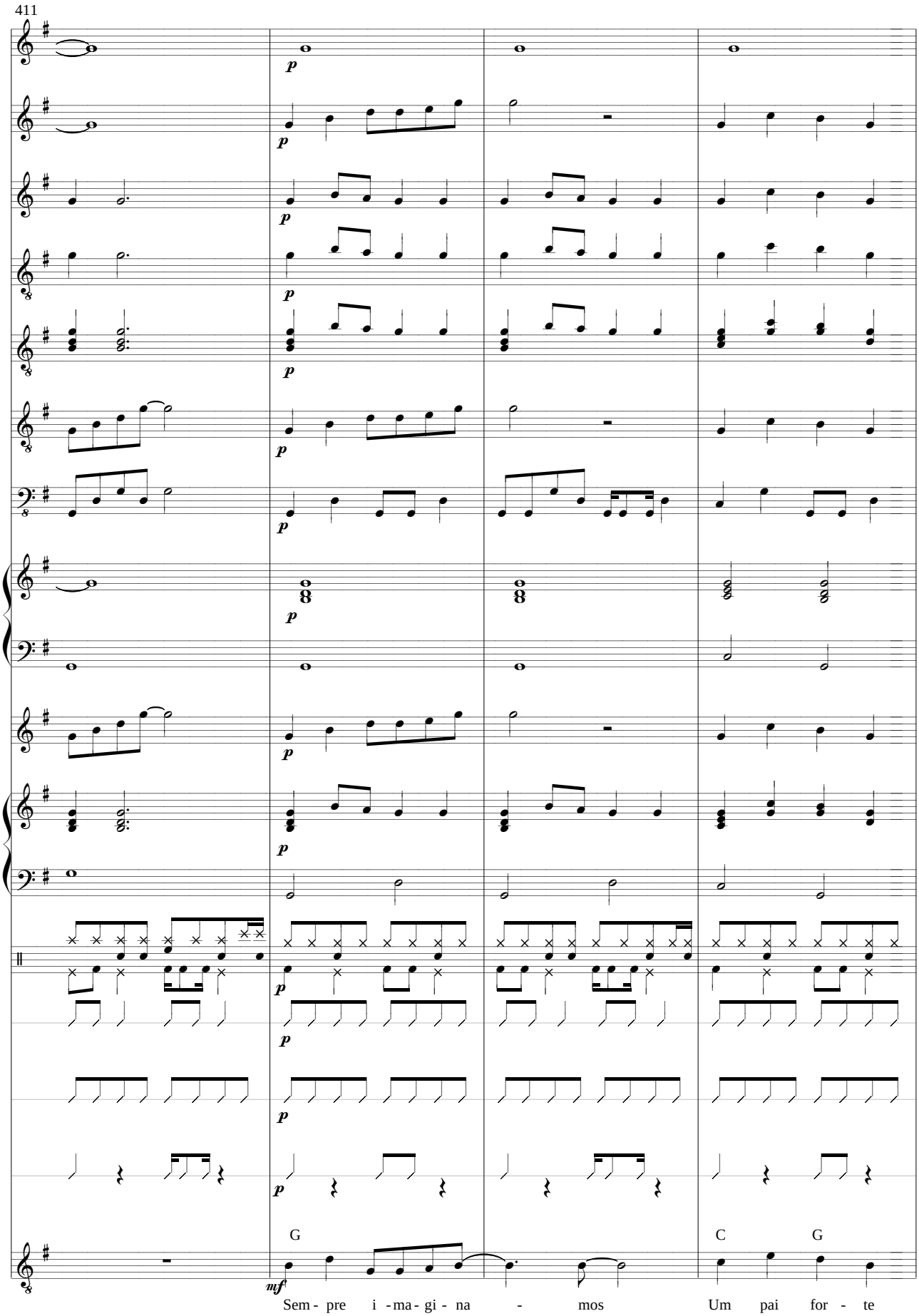
411
G
C
G
Sem - pre i - ma - gi - na - mos Um pai for - te

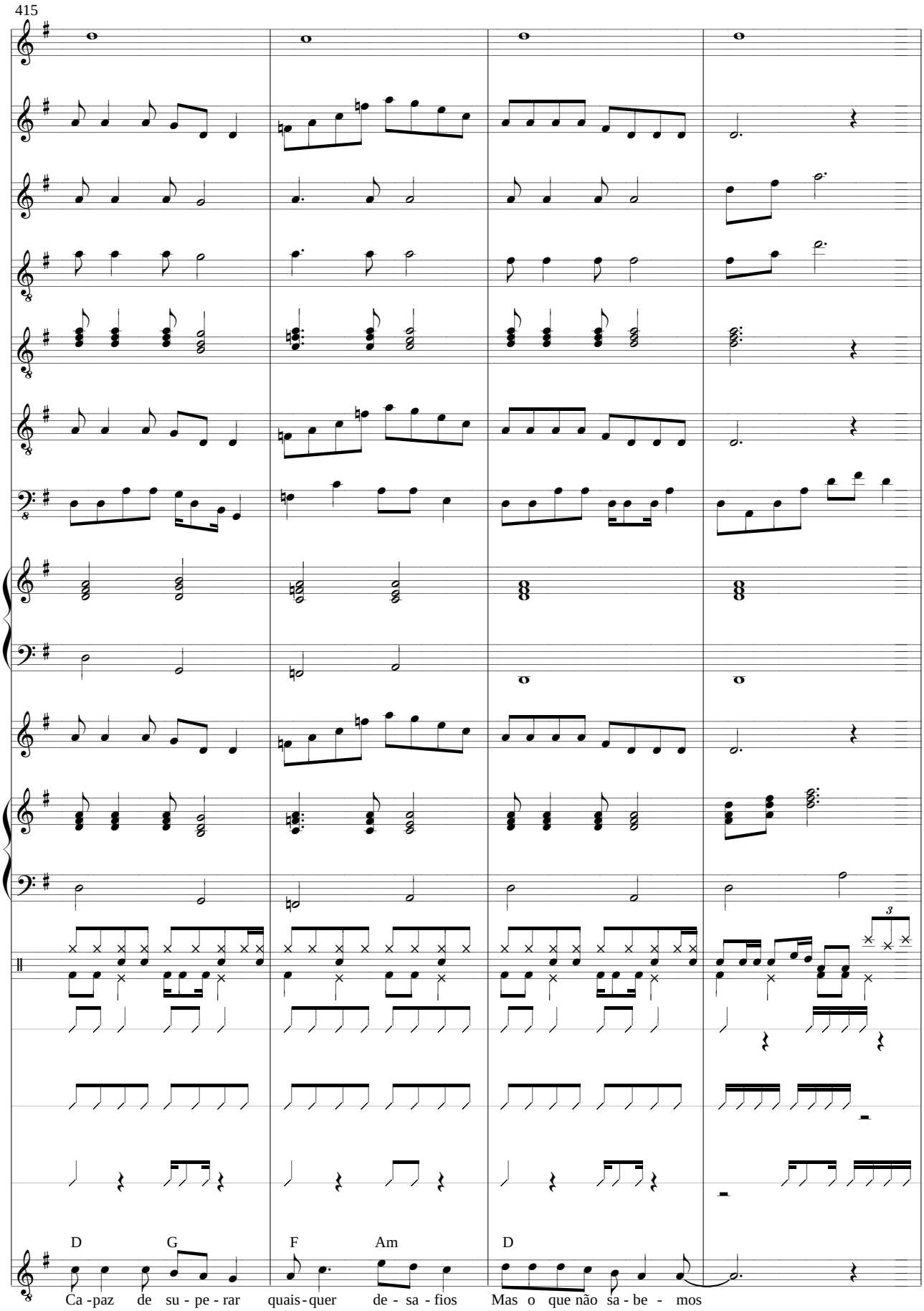
415
D
G
F
Am
D
Ca - paz de su - pe - rar quais - quer de - sa - fios Mas o que não sa - be - mos

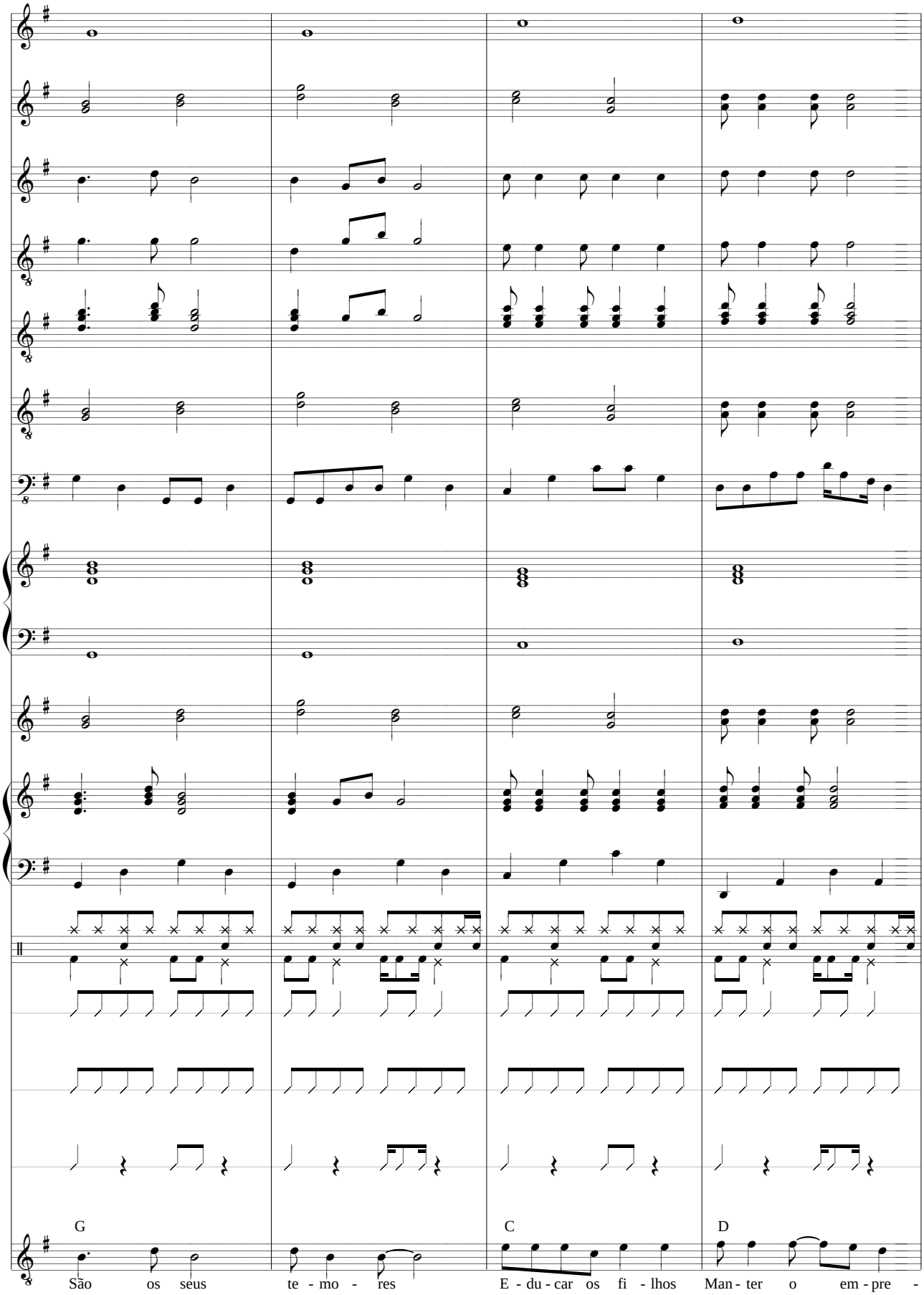
G
C
D
São os seus te - mo - res
E - du - car os fi - lhos
Man - ter o em - pre -

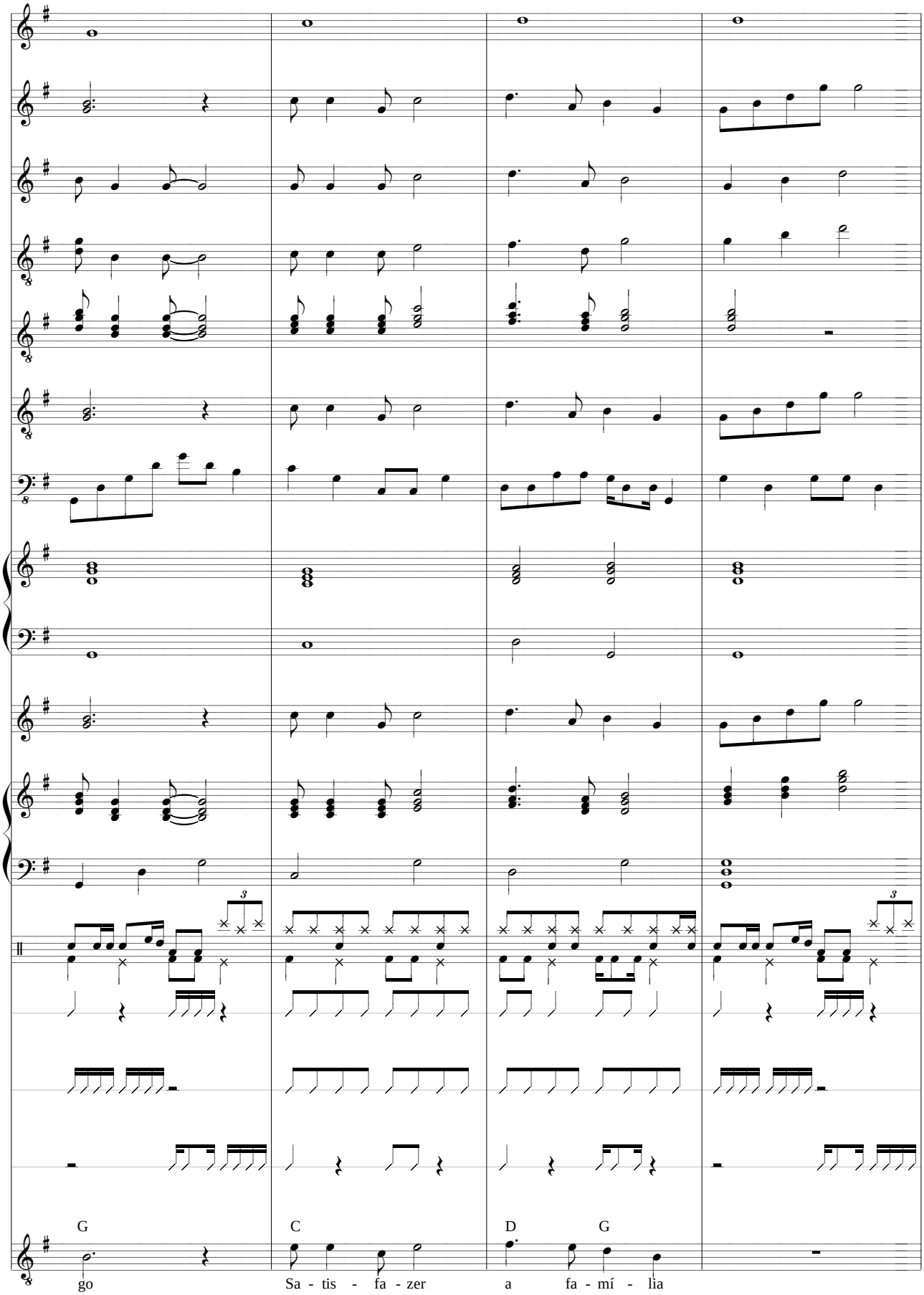
G
C
D
G
go
Sa - tis - fa - zer
a fa - mí - lia

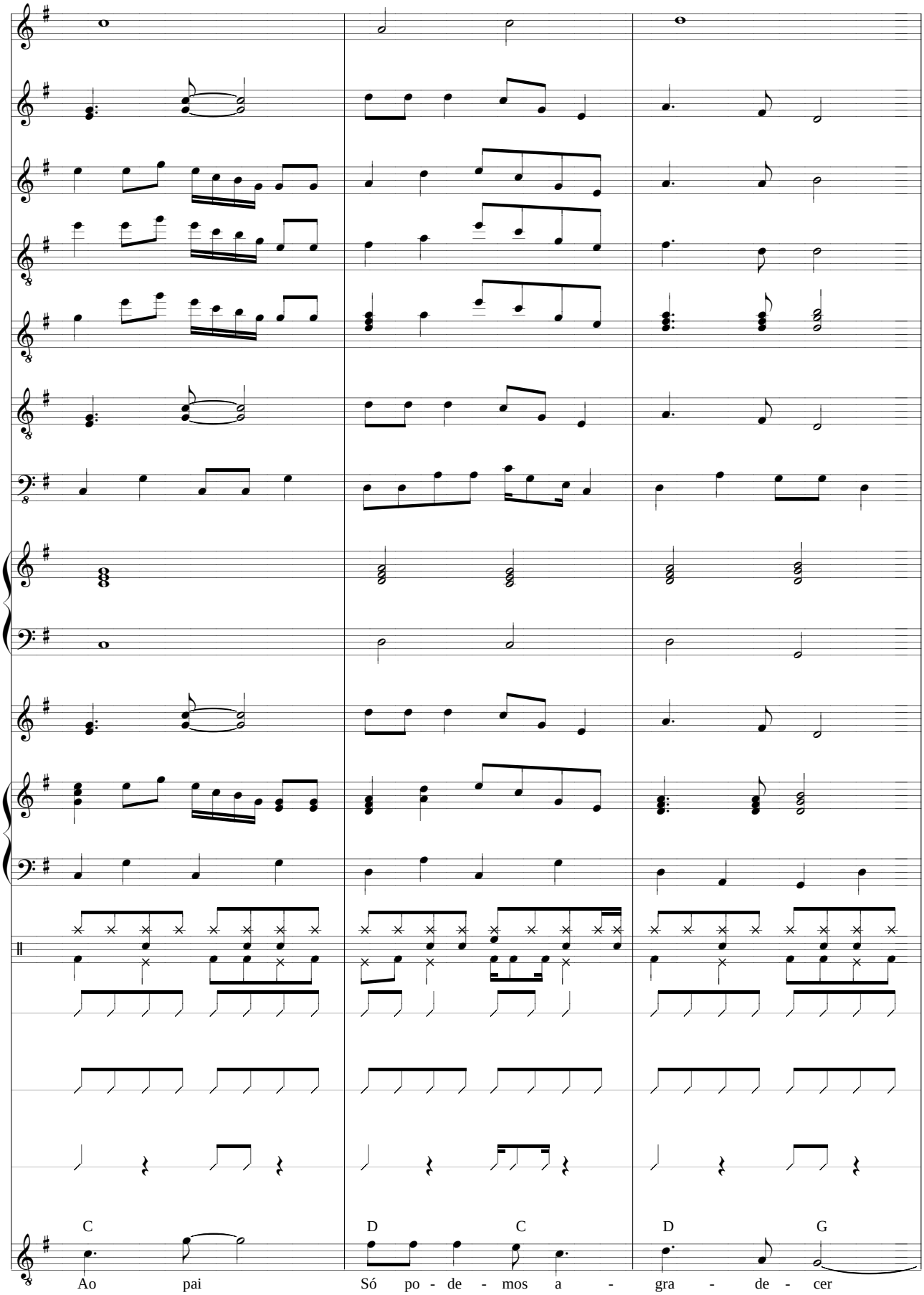
C
Ao pai
D
Só po - de - mos a -
C
D
gra - de - cer
G

10o. Movimento: Independência.

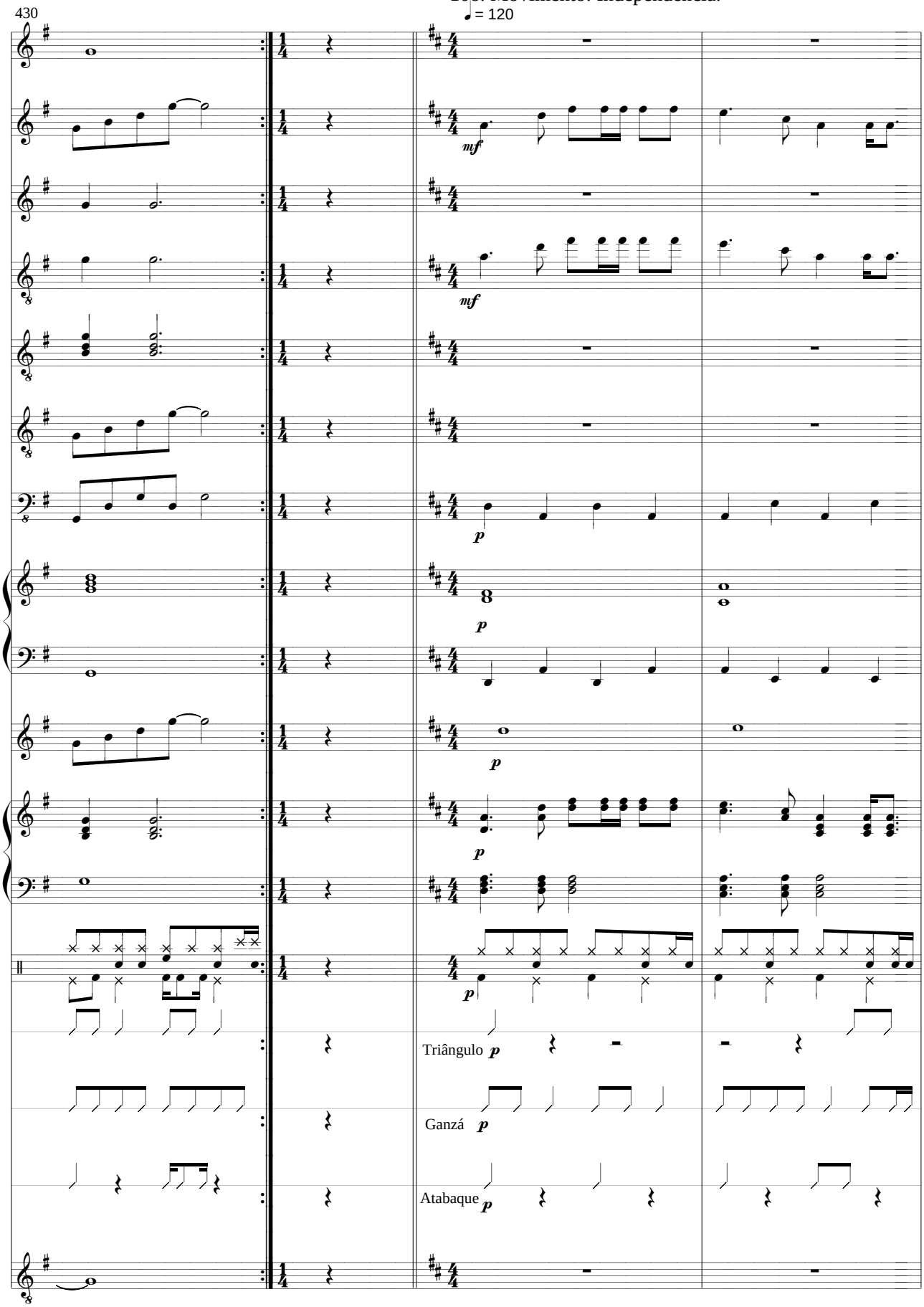

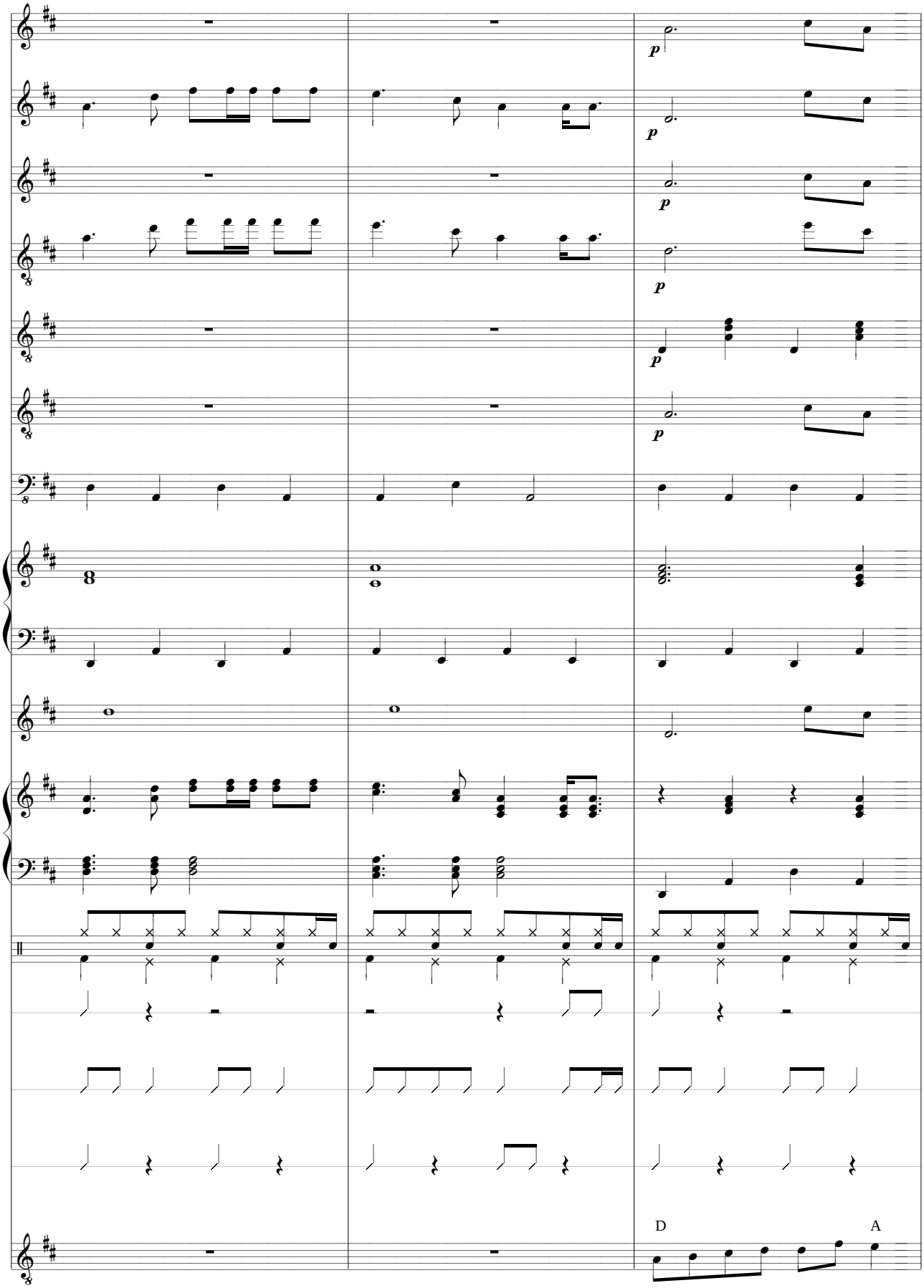
p
p
p
p
p
p
D
A
A.in- de - pen - dên - cia do Bra -

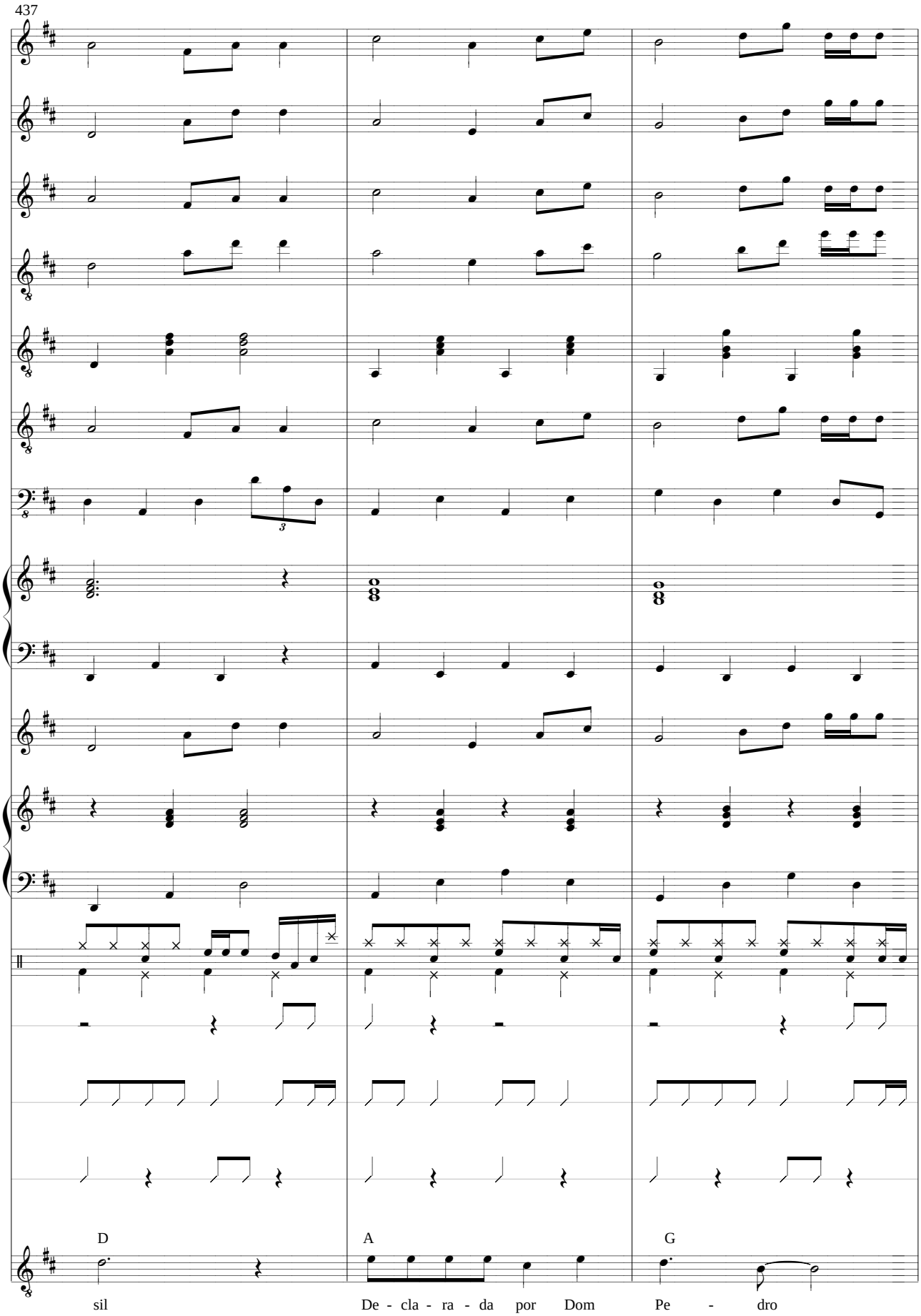
437
D
A
G
sil
De - cla - ra - da por Dom Pe - dro

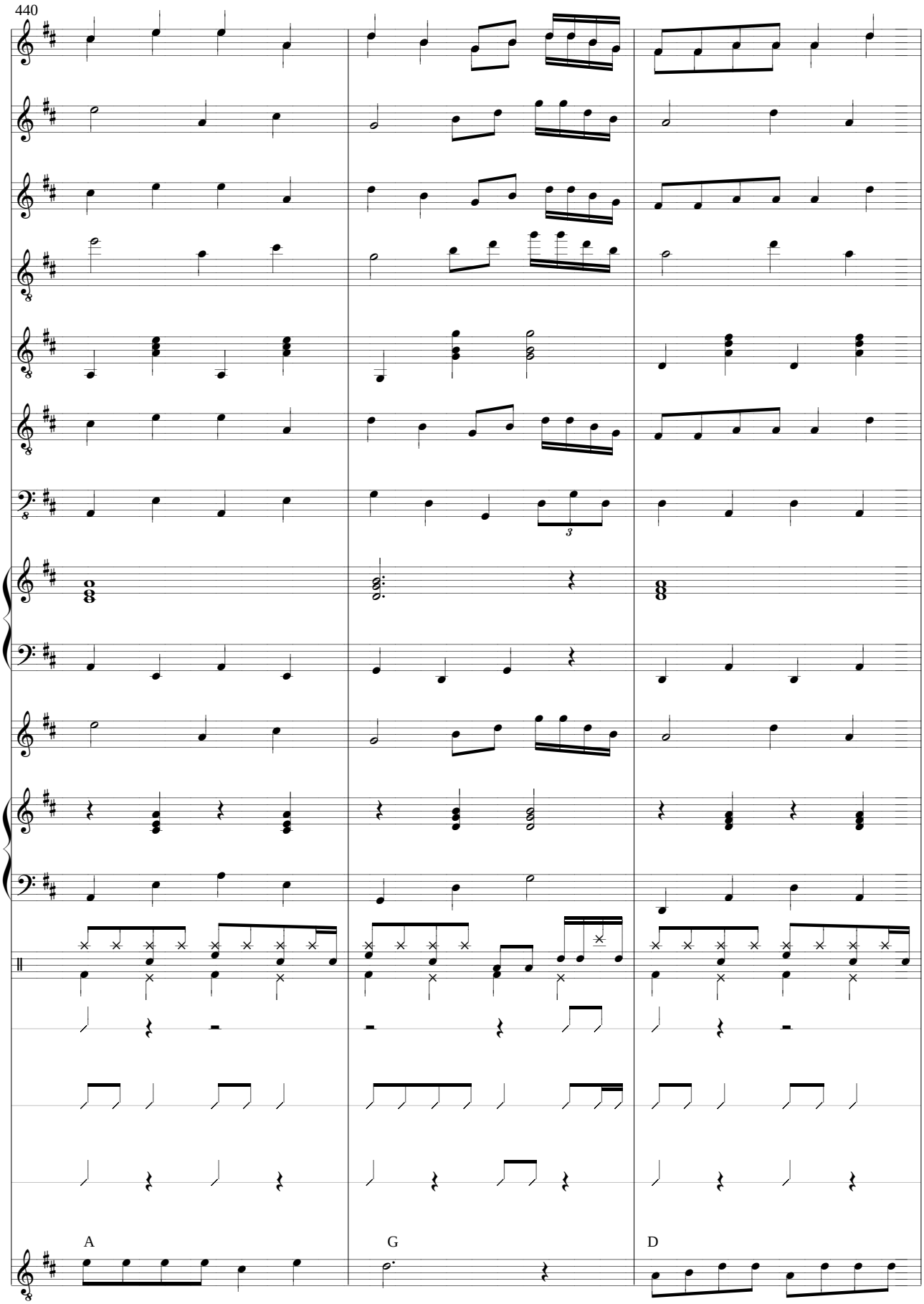
440
A
G
D
O pri - mei - ro.im- pe - ra - dor
Foi em se - te de se - tem - bro

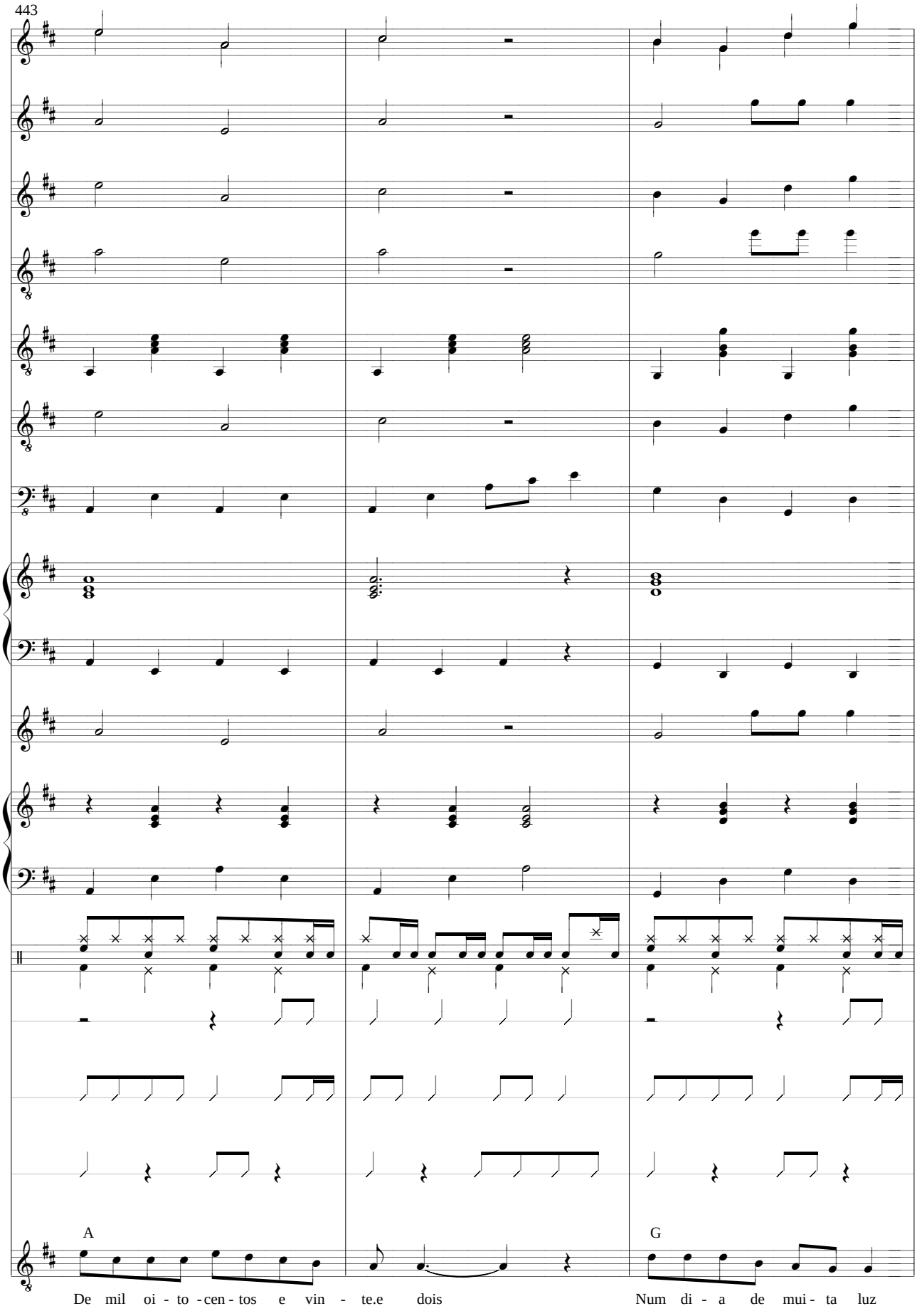
443
A
G
De mil oi - to - cen - tos e vin - te.e dois
Num di - a de mui - ta luz

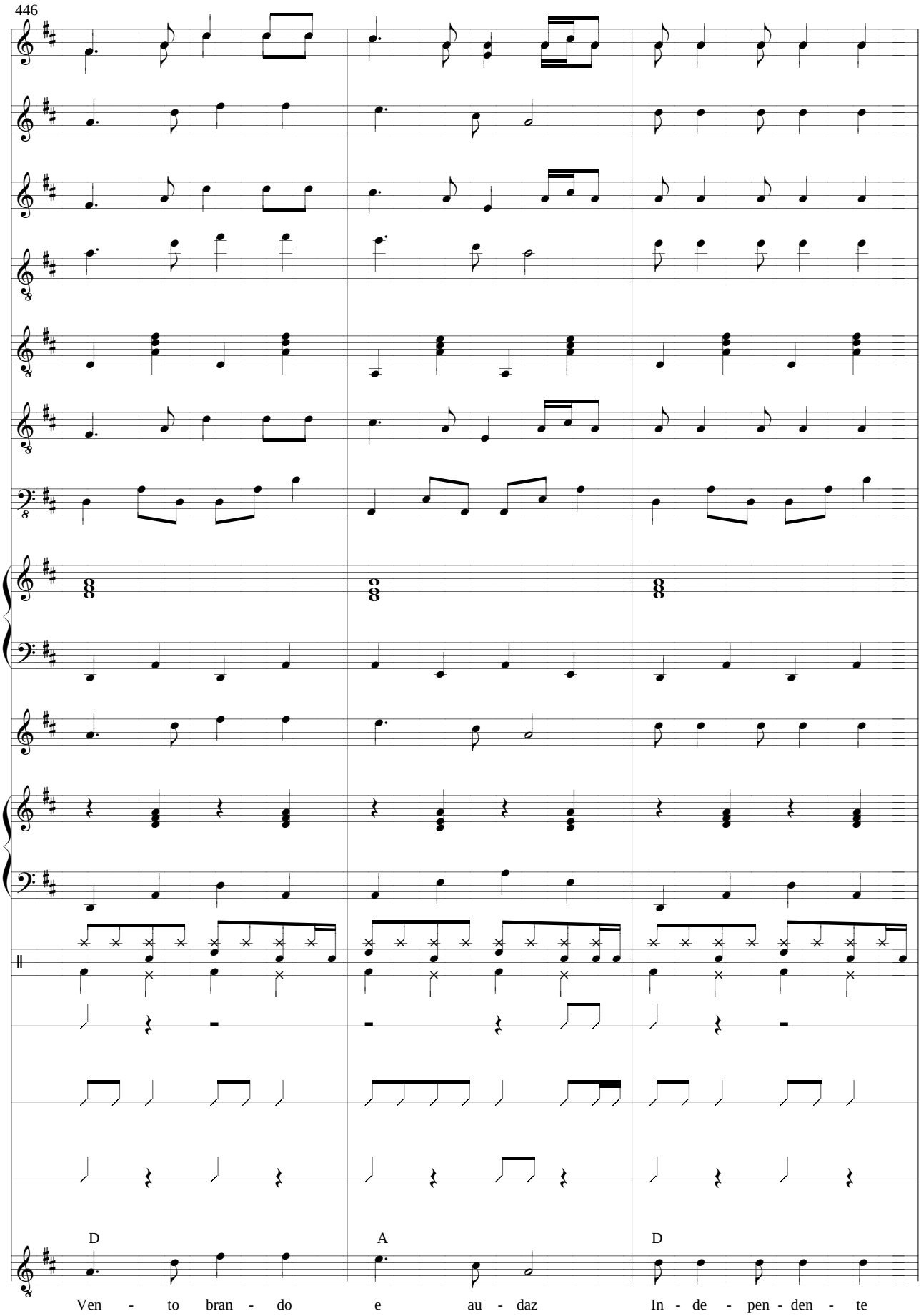
446
D
A
D
Ven - to bran - do e au - daz In - de - pen - den - te

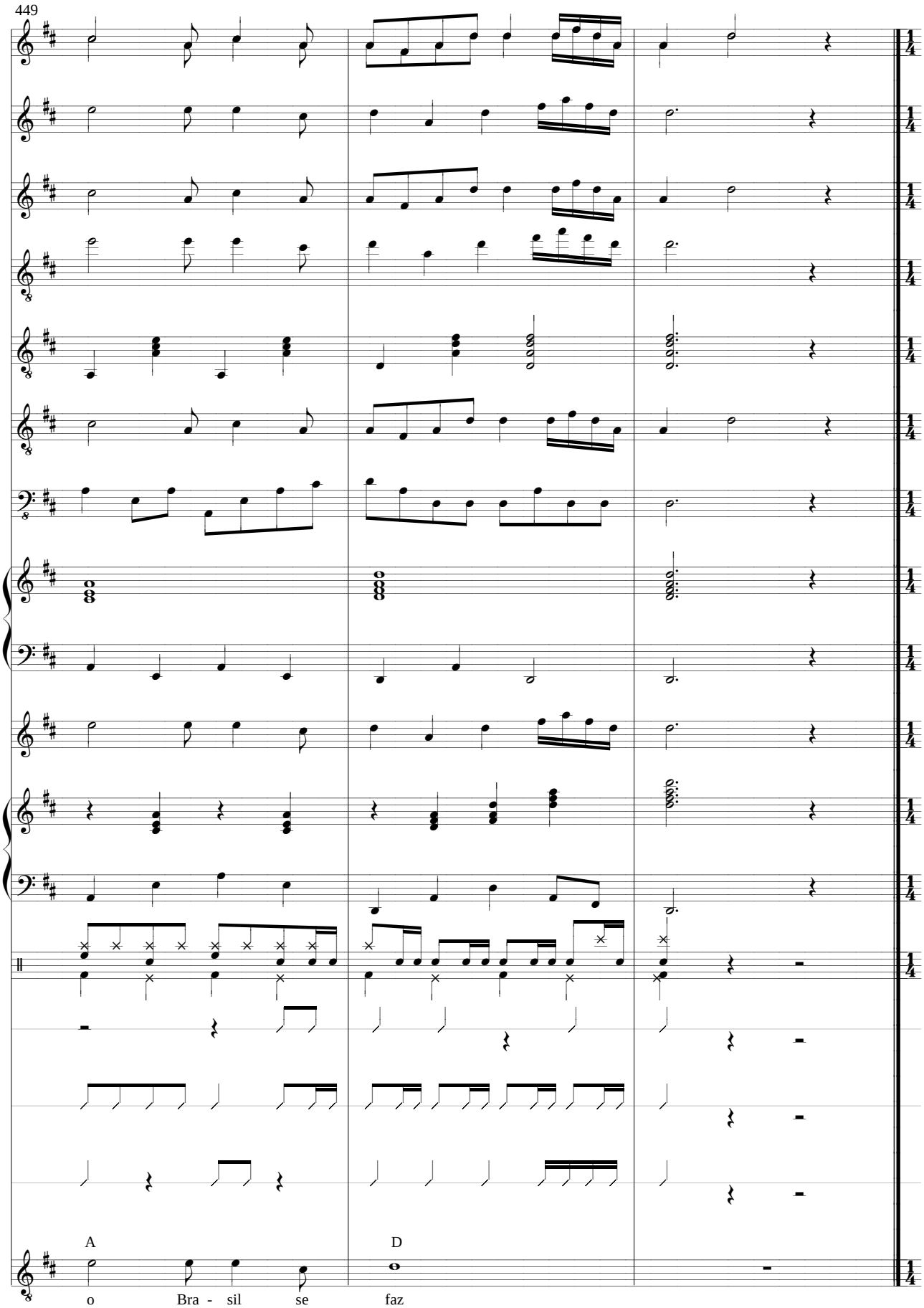
449
A
D
o Bra - sil se faz

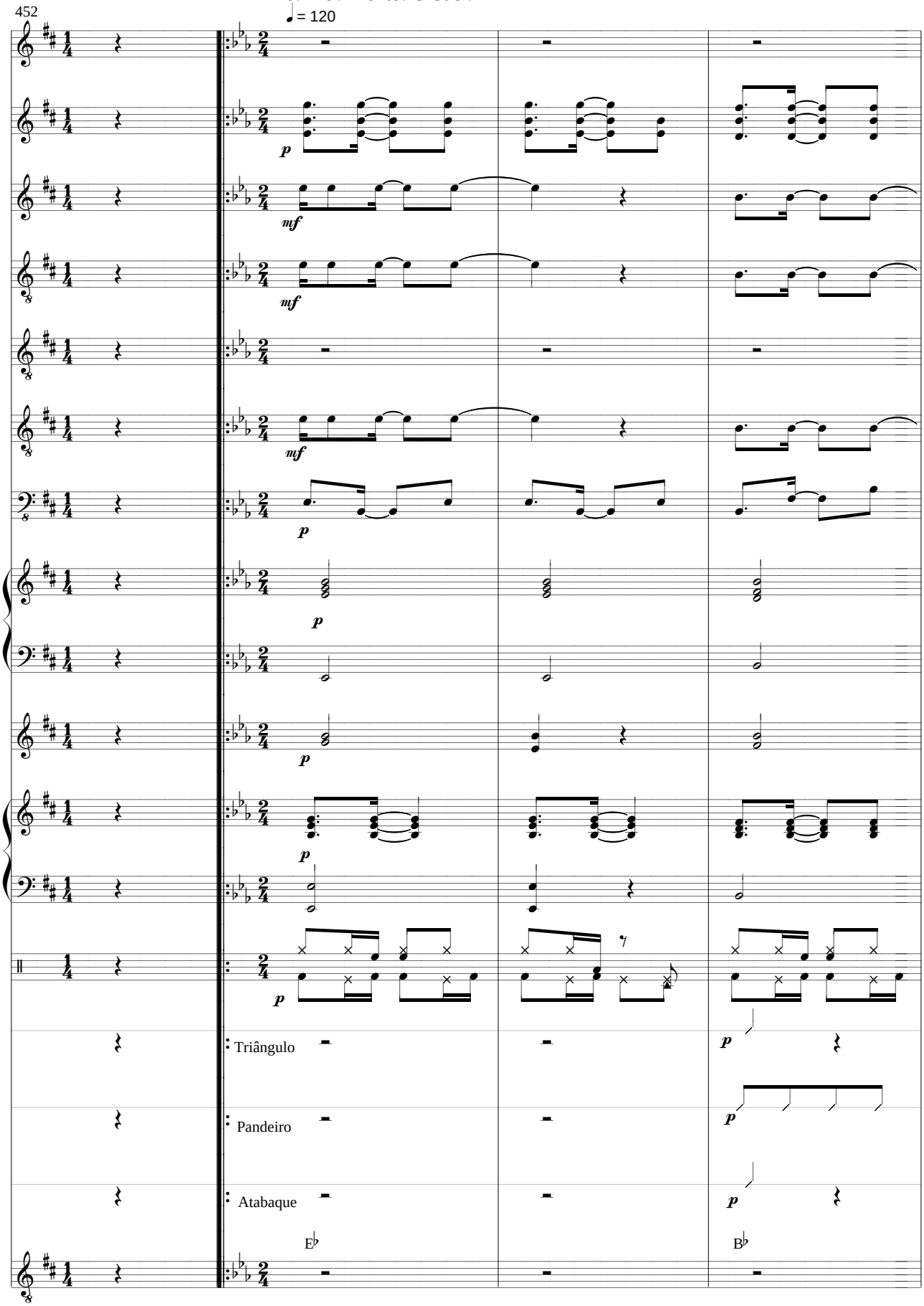
452
♩ = 120
Triângulo
Pandeiro
Atabaque
E♭
B♭

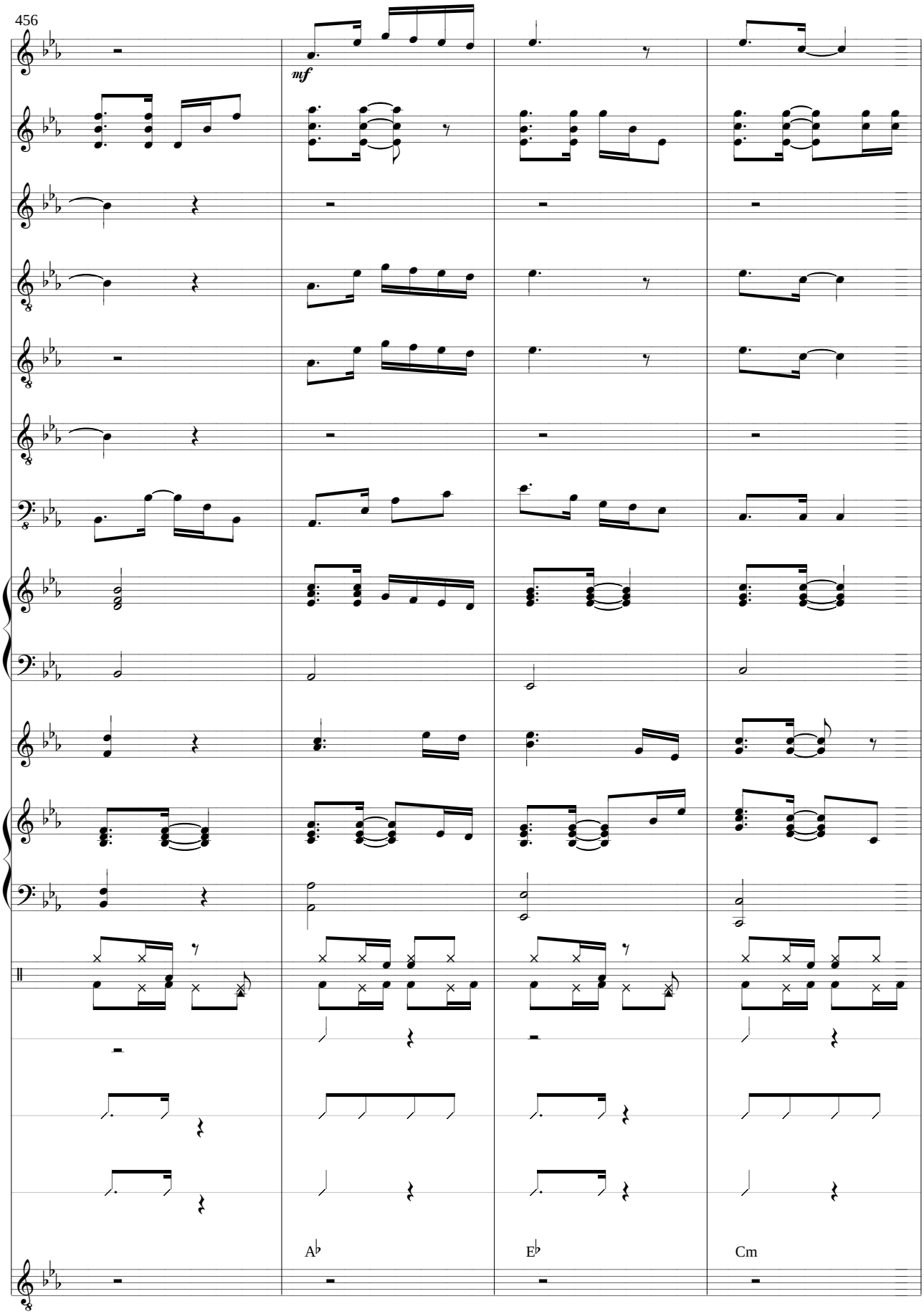
456
mf
A♭
E♭
Cm

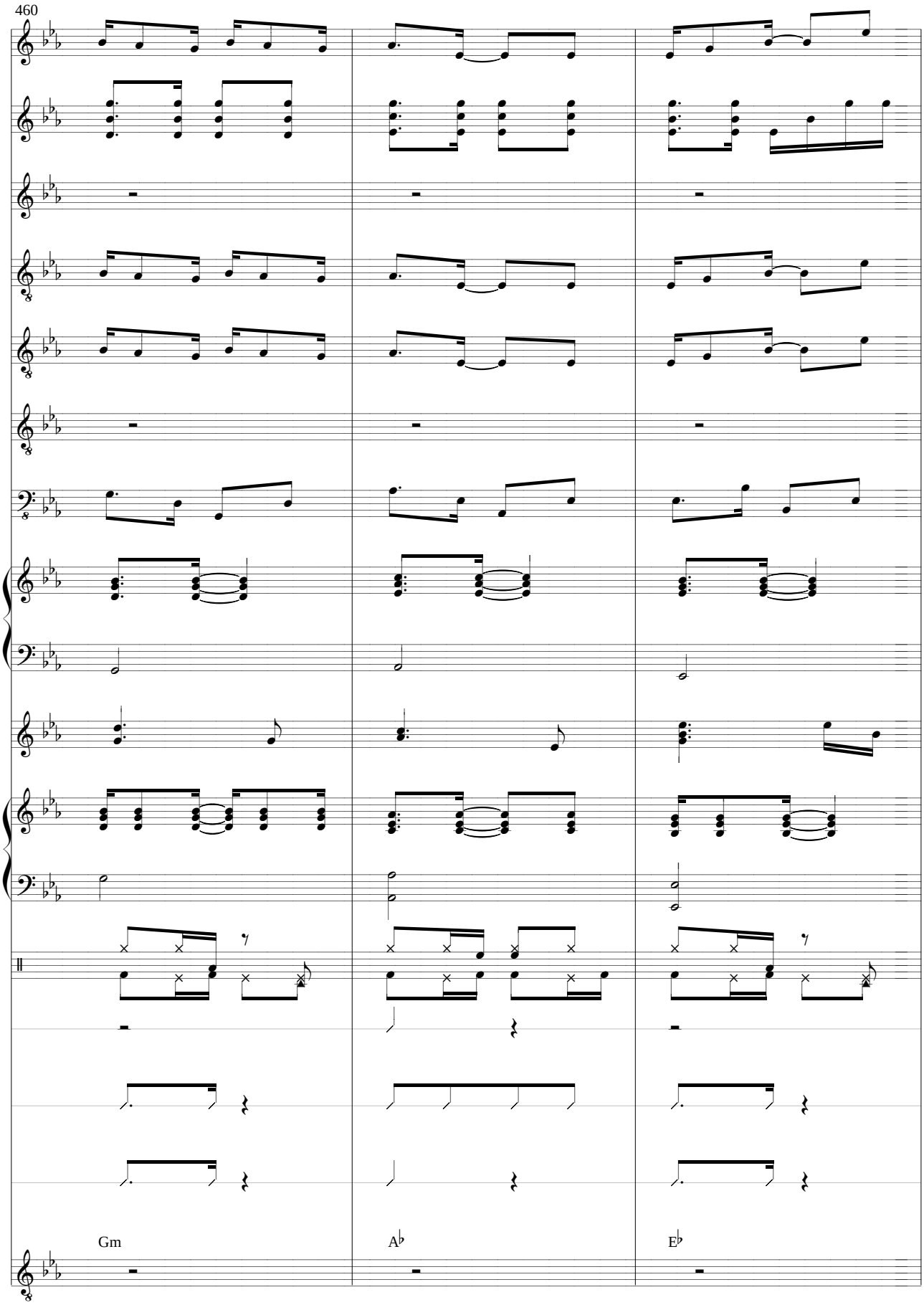
460
Gm
A♭
E♭

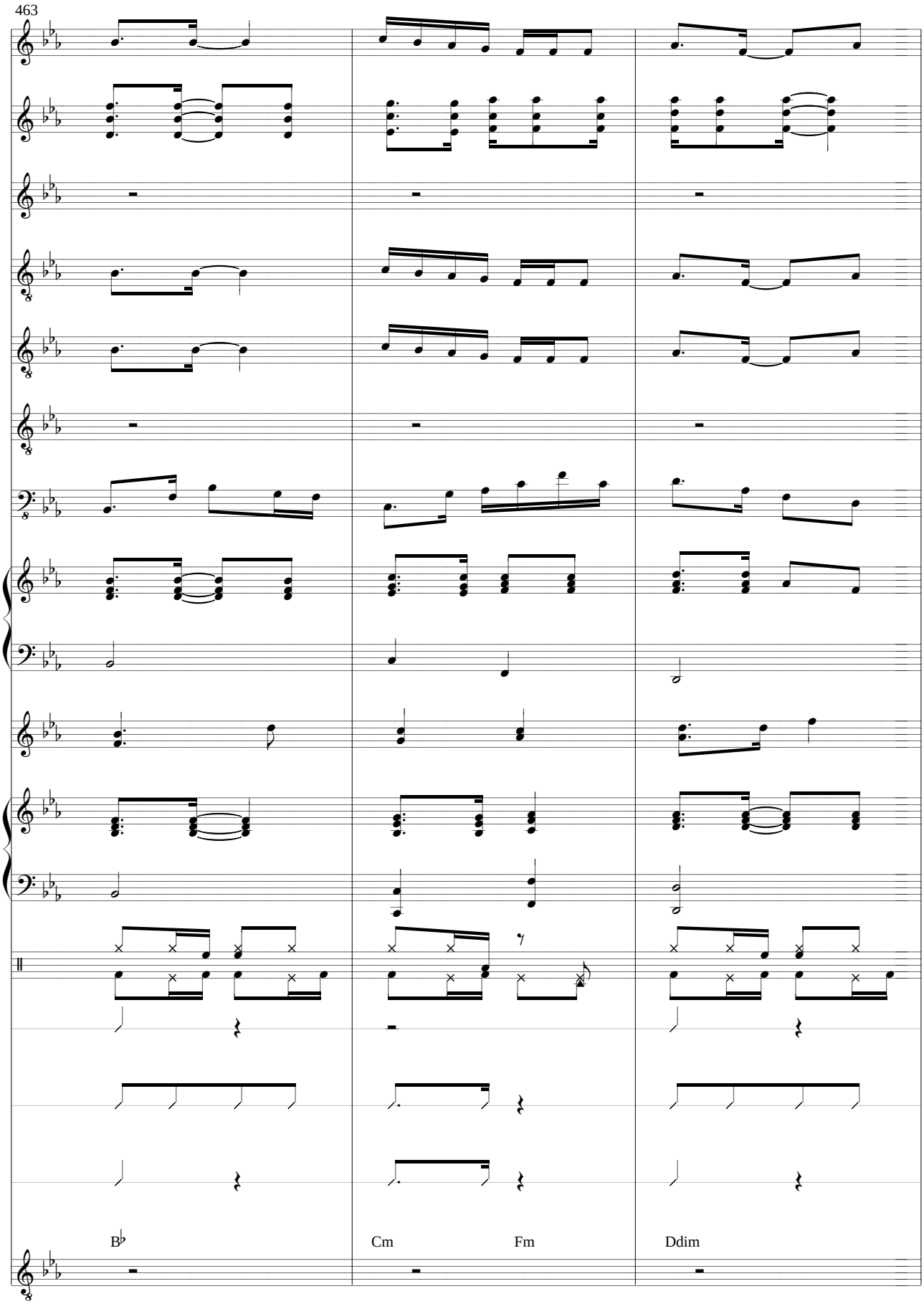
463
B♭
Cm
Fm
Ddim

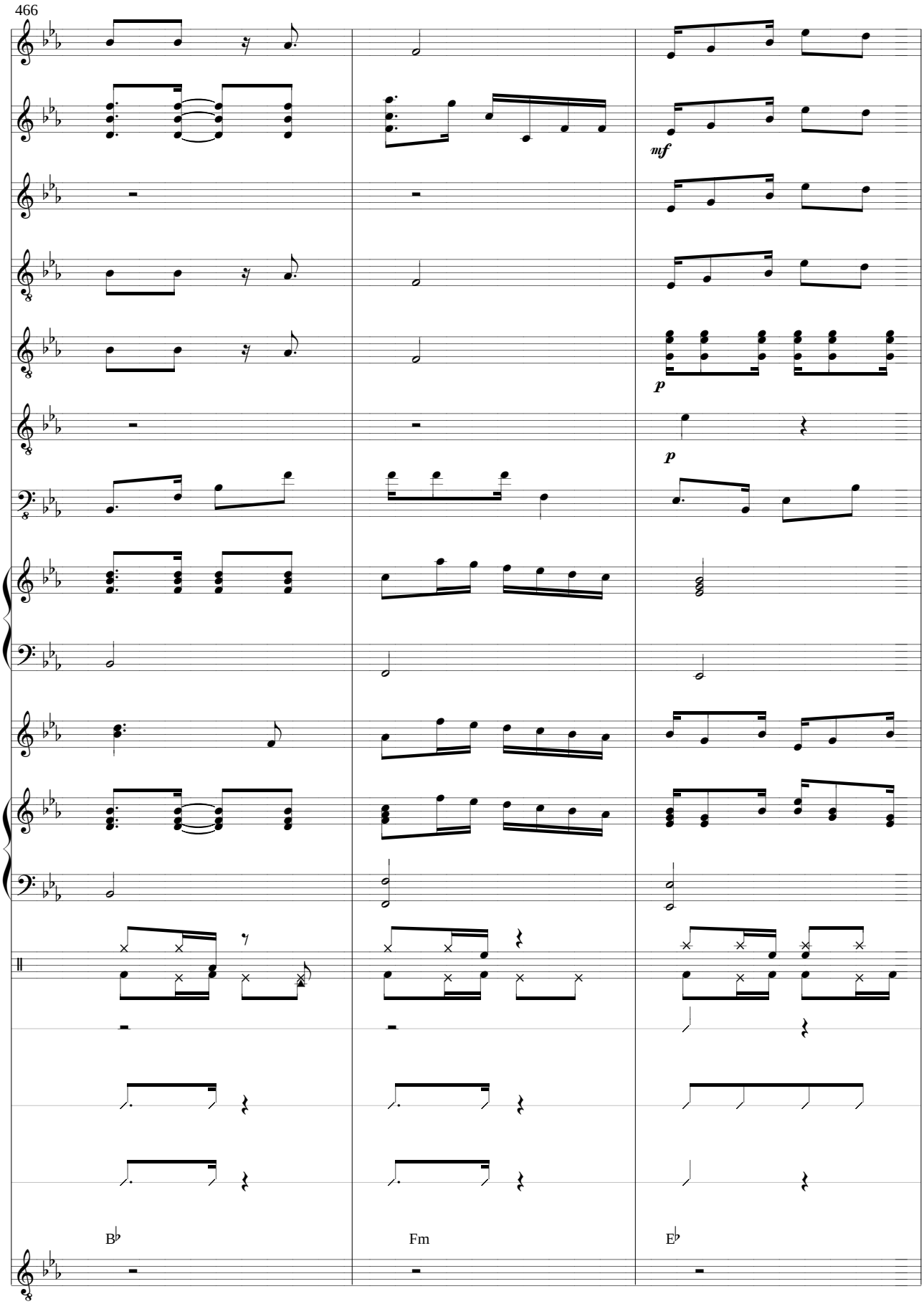
466
mf
p
p
B♭
Fm
E♭

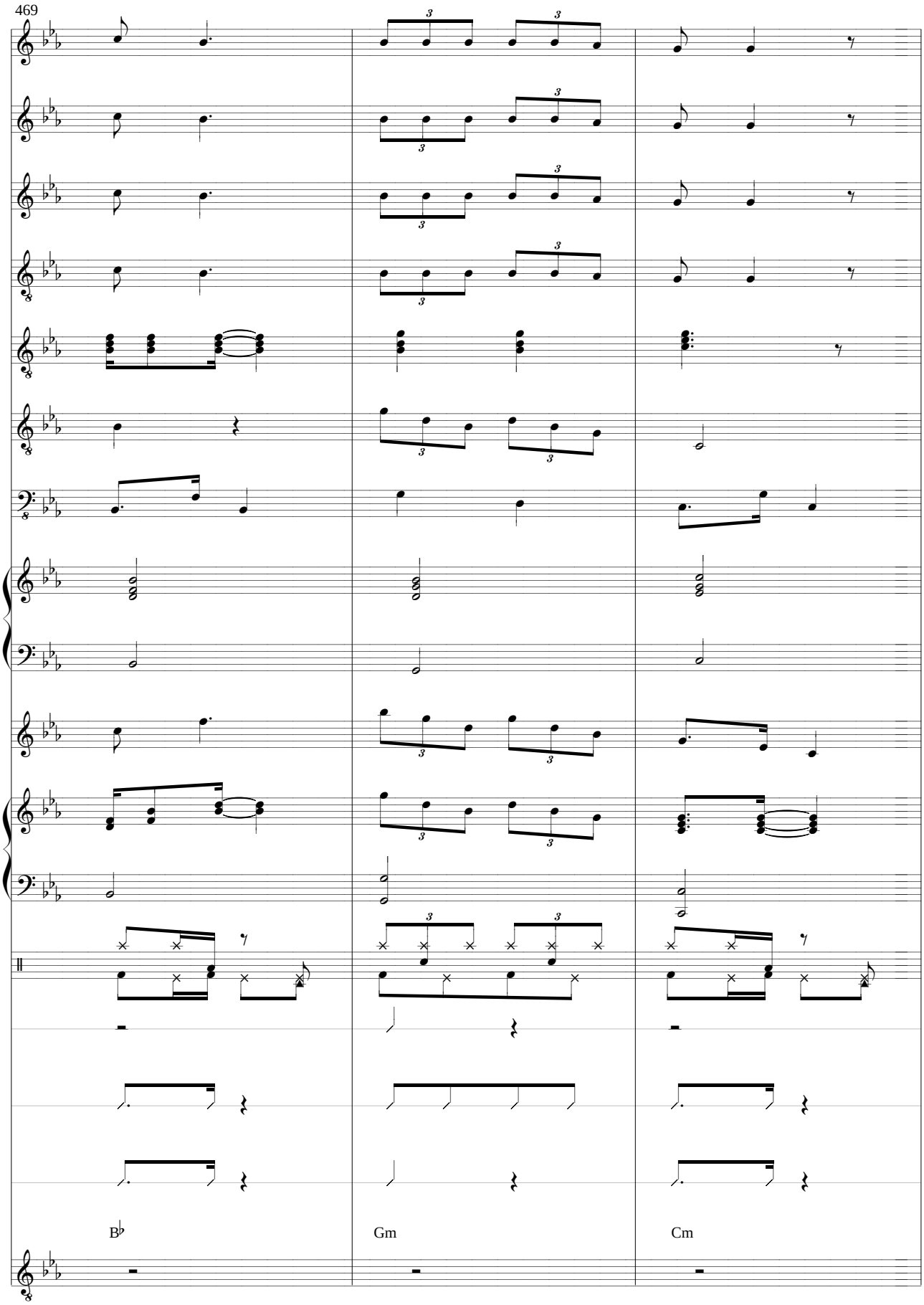
469
B♭
Gm
Cm

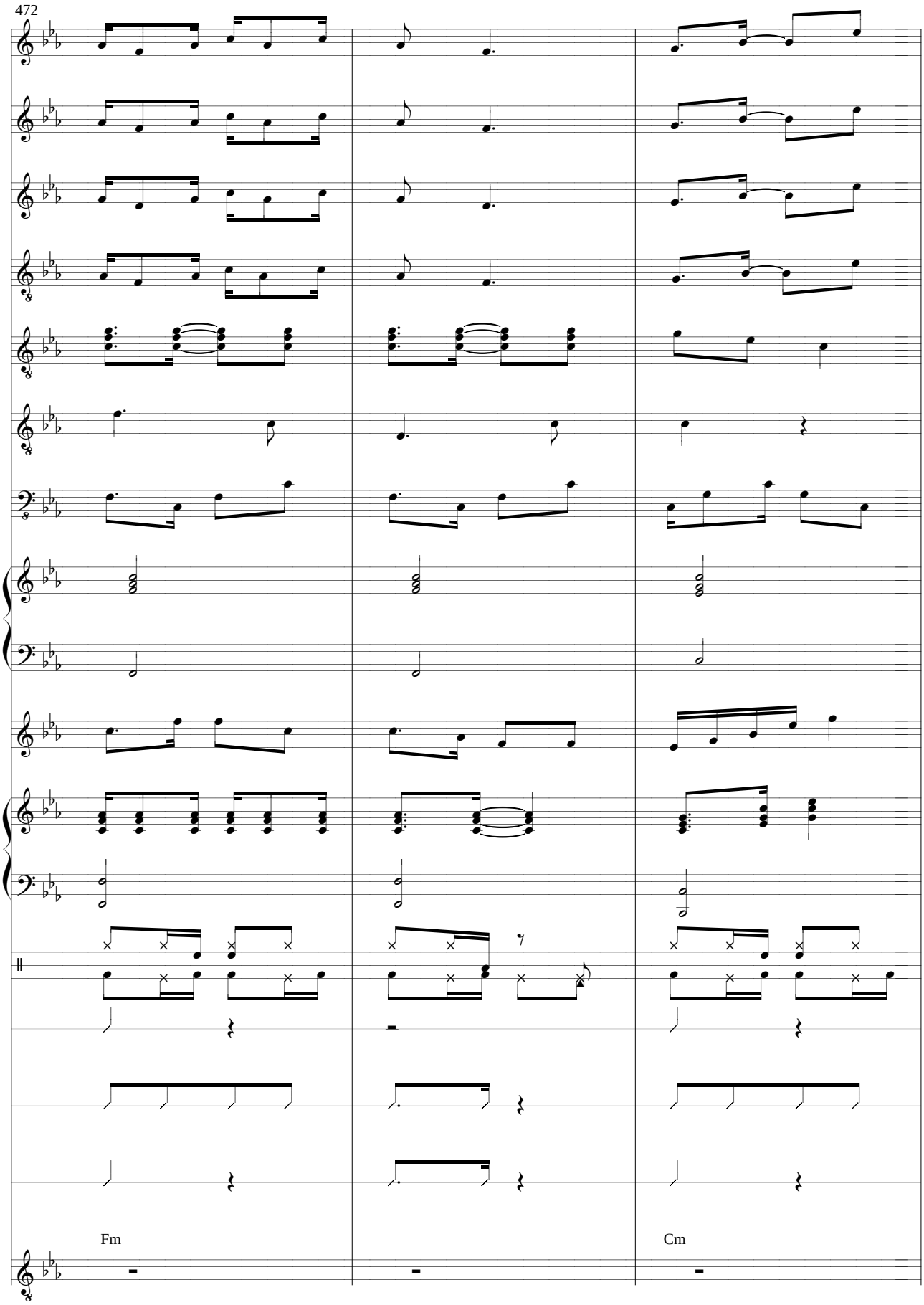
472
Fm
Cm

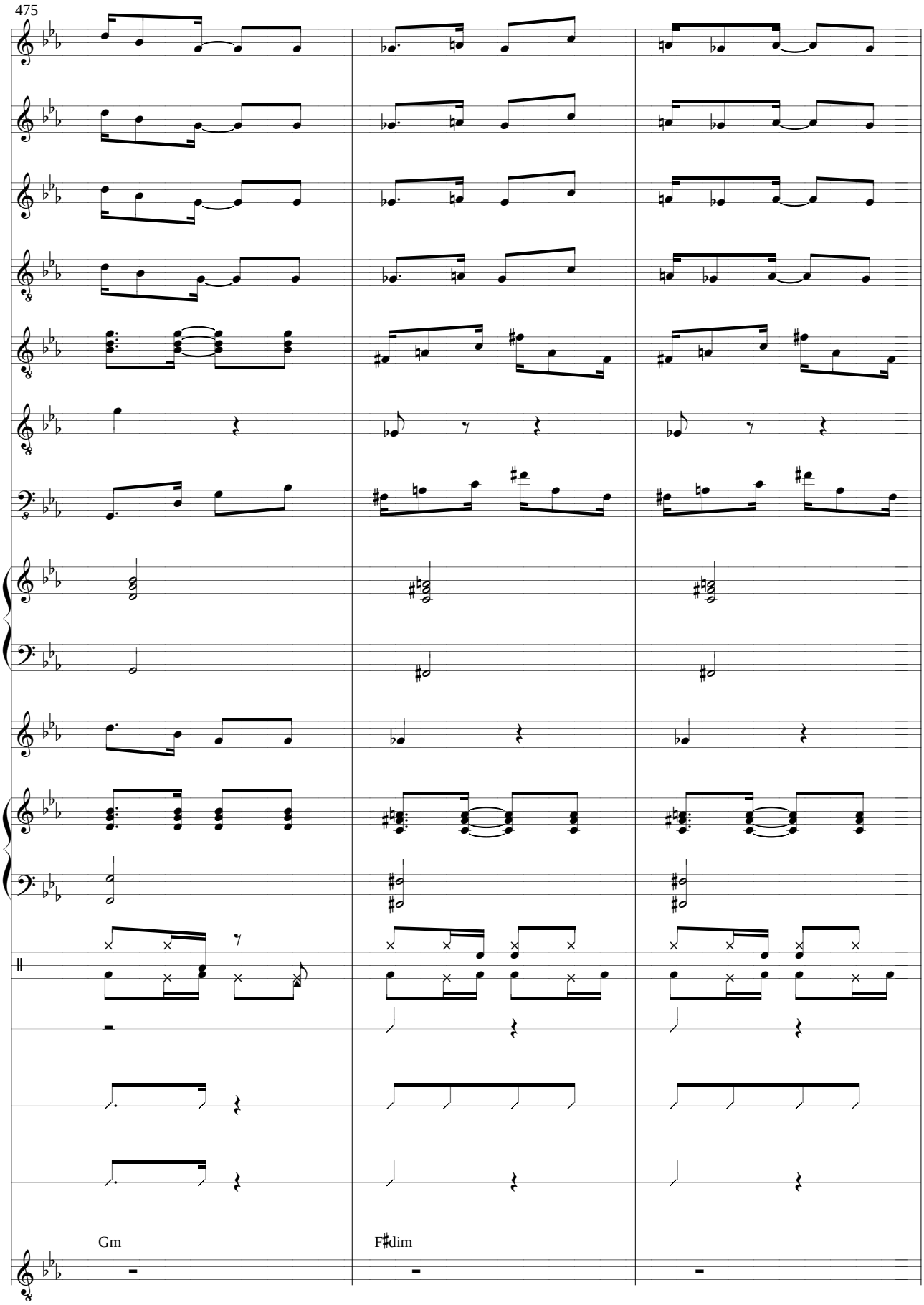
475
Gm
F♯dim

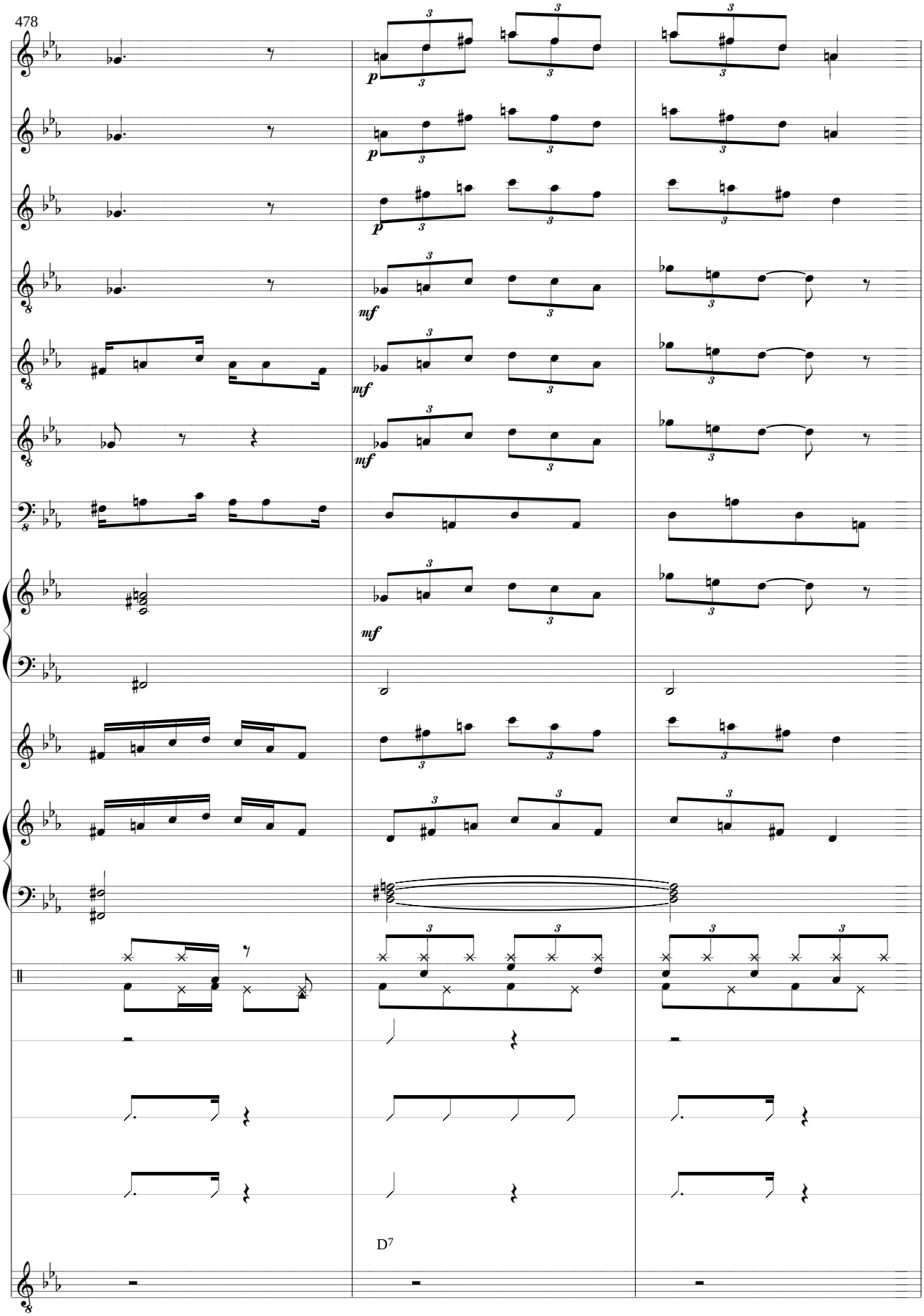
478
p
mf
D7

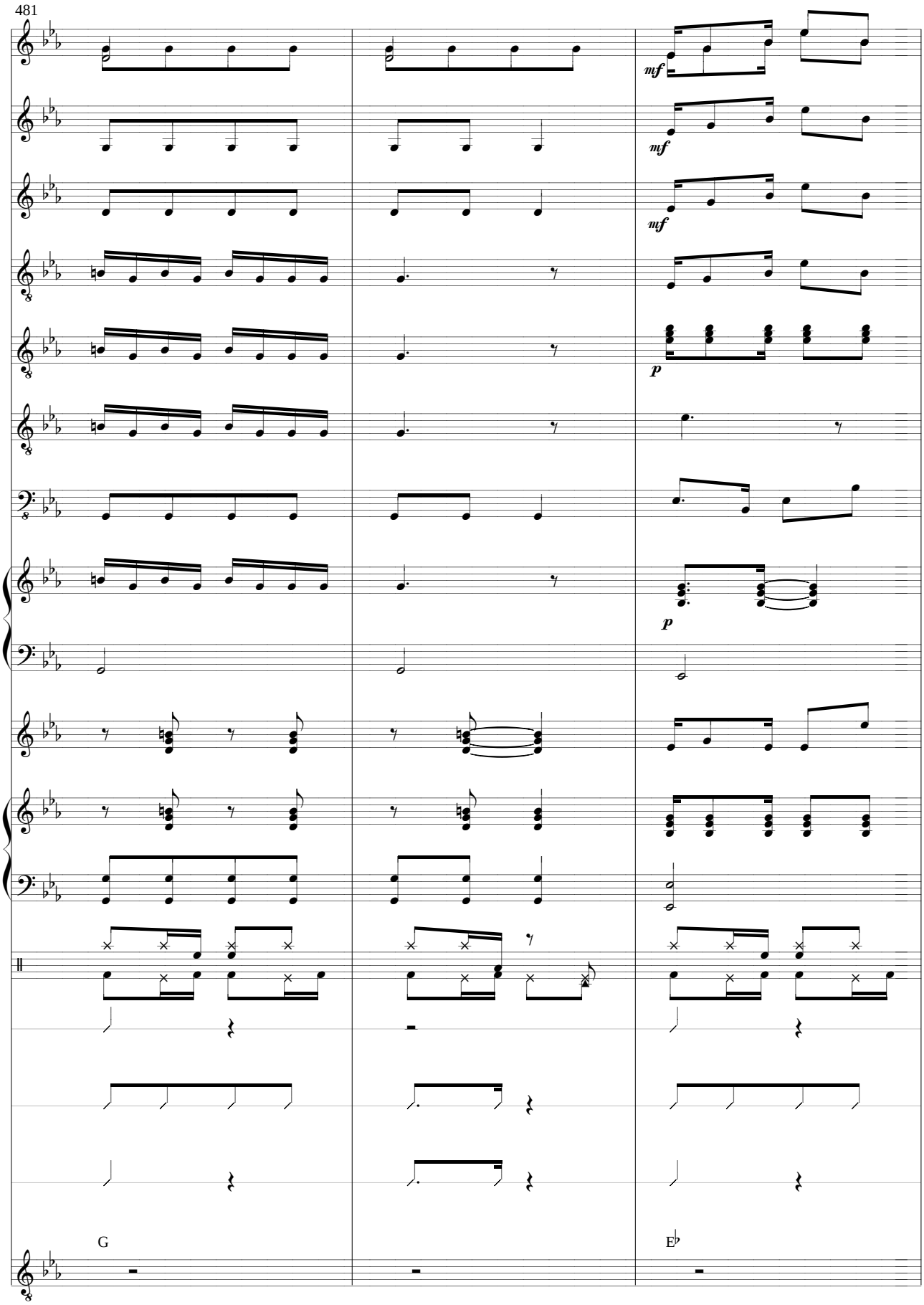
481
mf
mf
mf
p
p
G
E♭

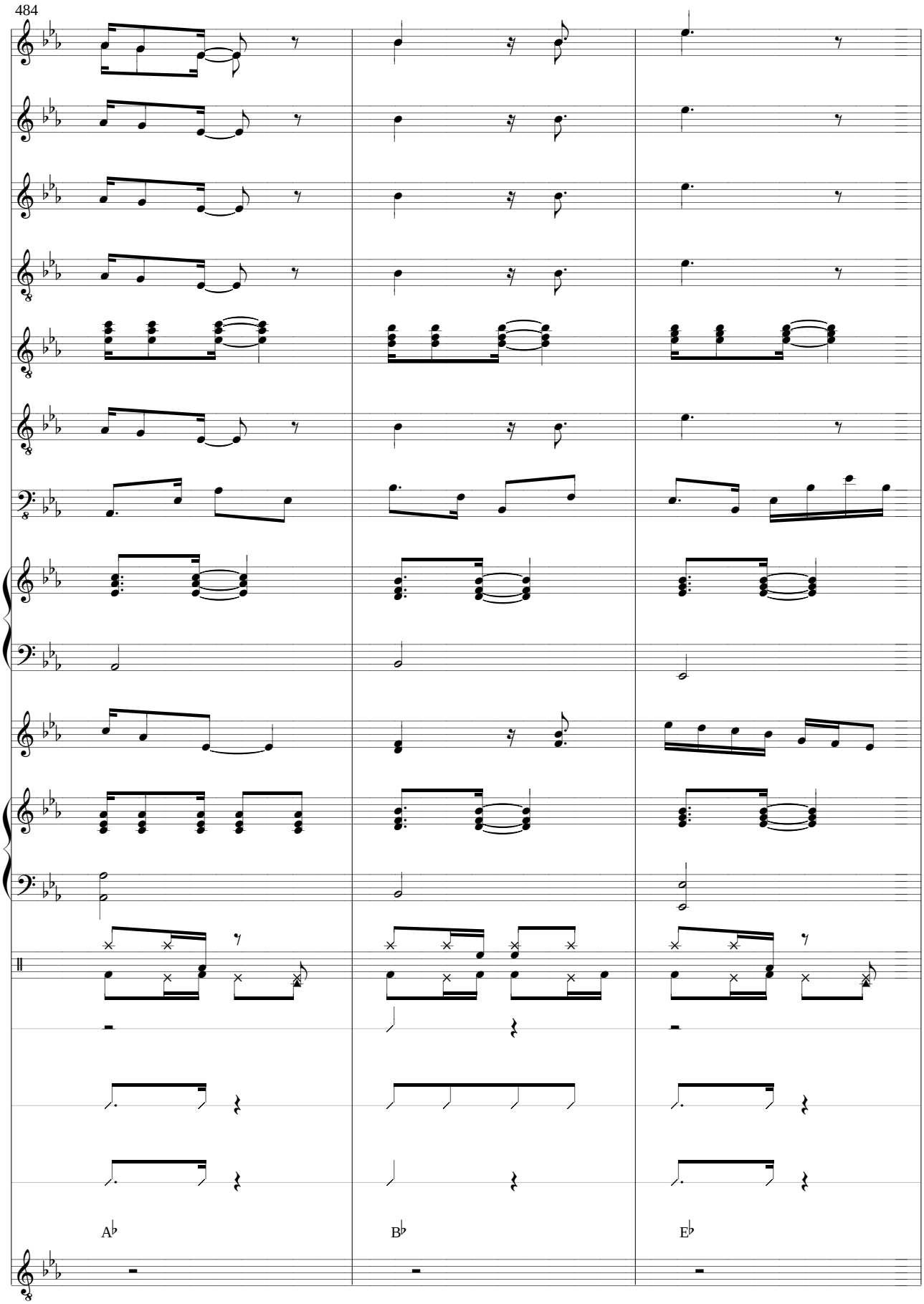
484
A♭
B♭
E♭

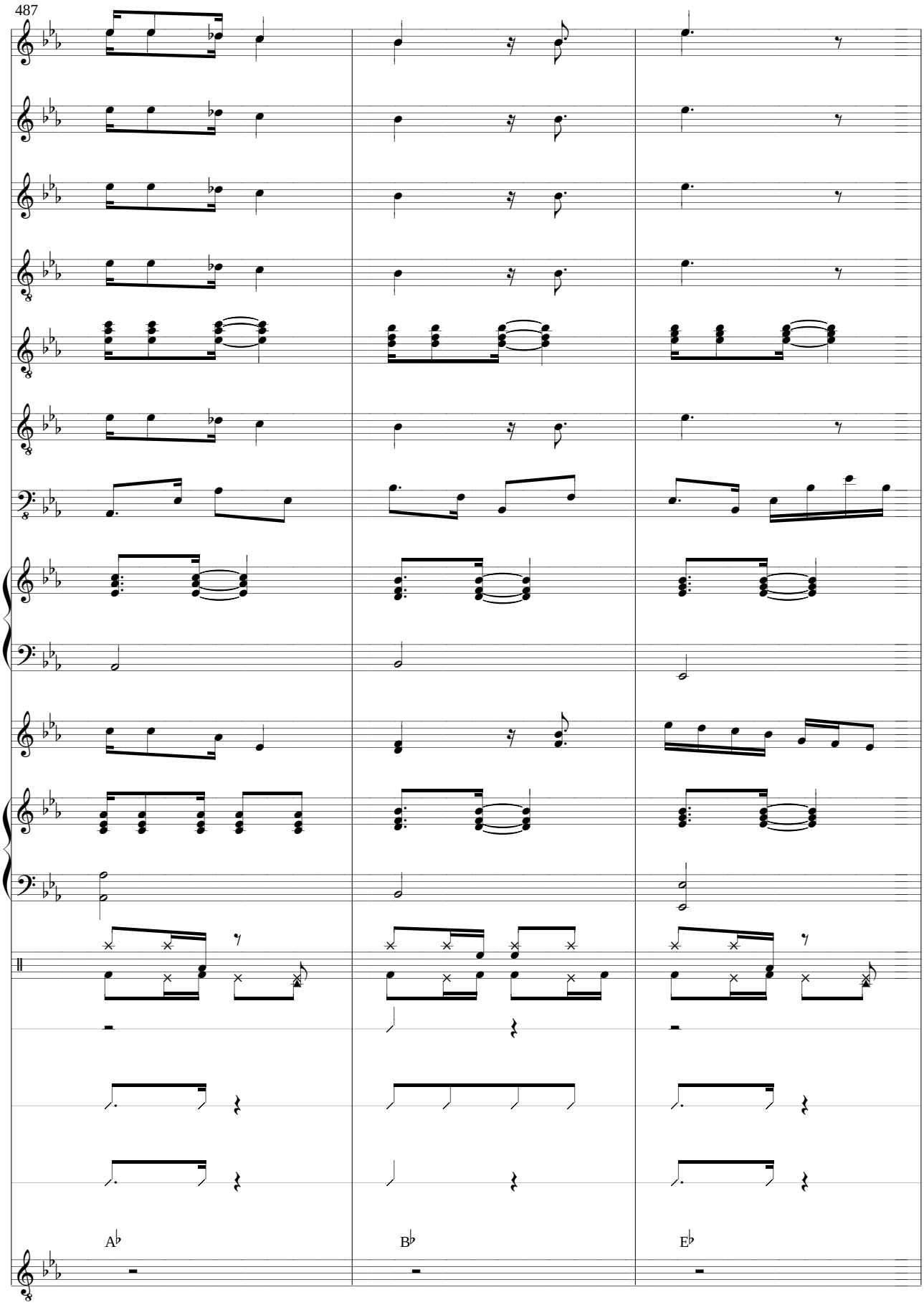
487
A♭
B♭
E♭

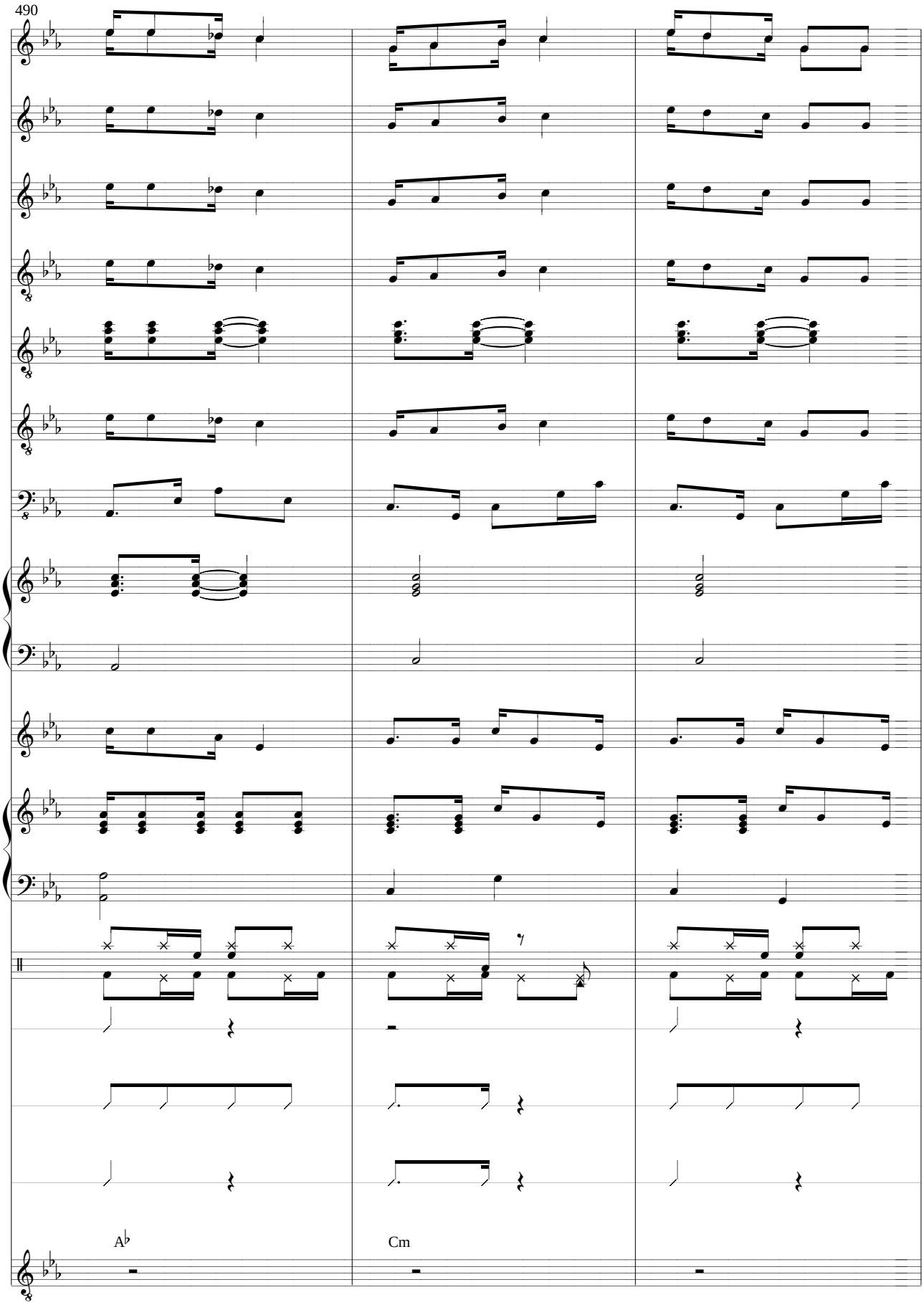
490
A♭
Cm

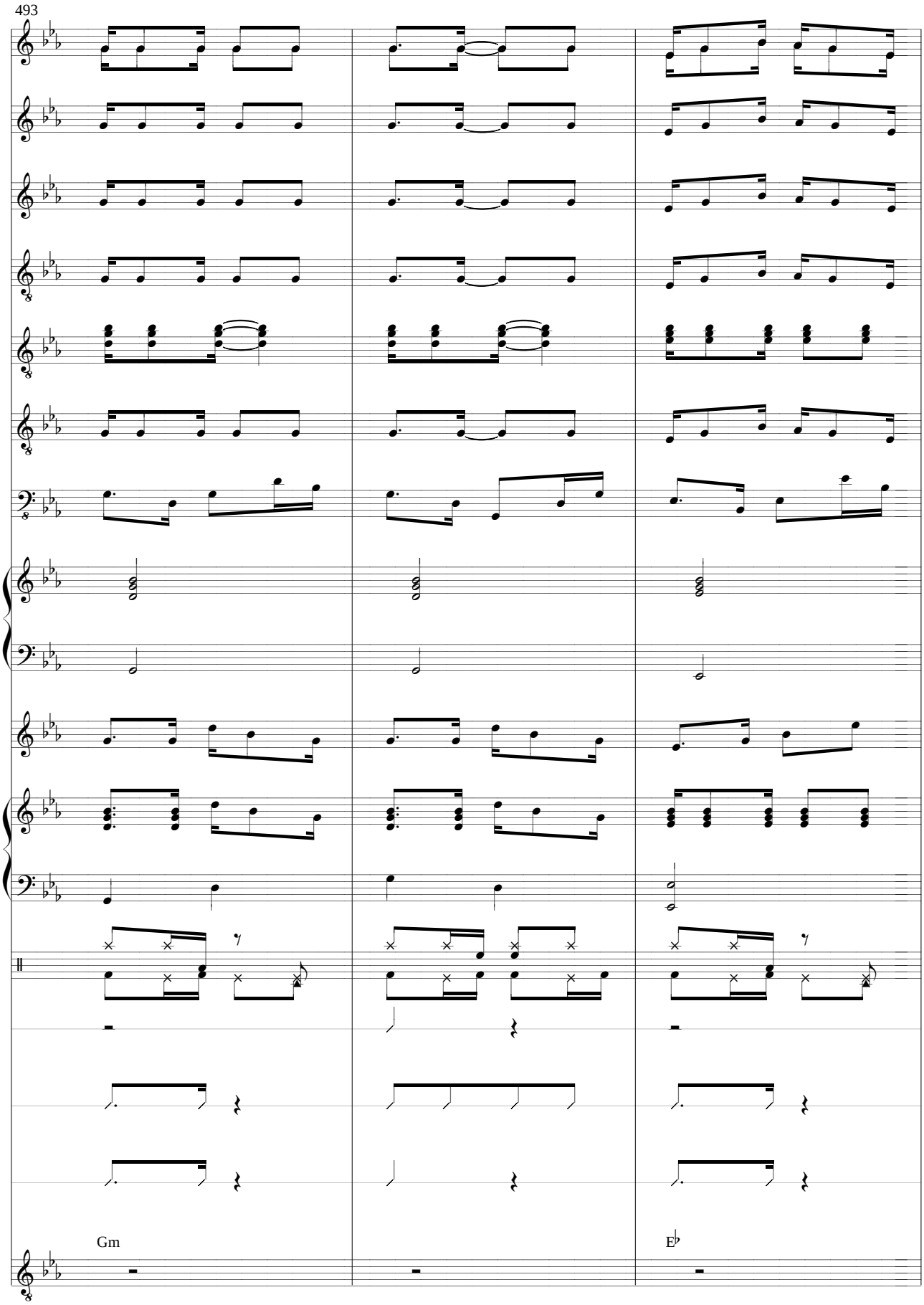
493
Gm
E♭

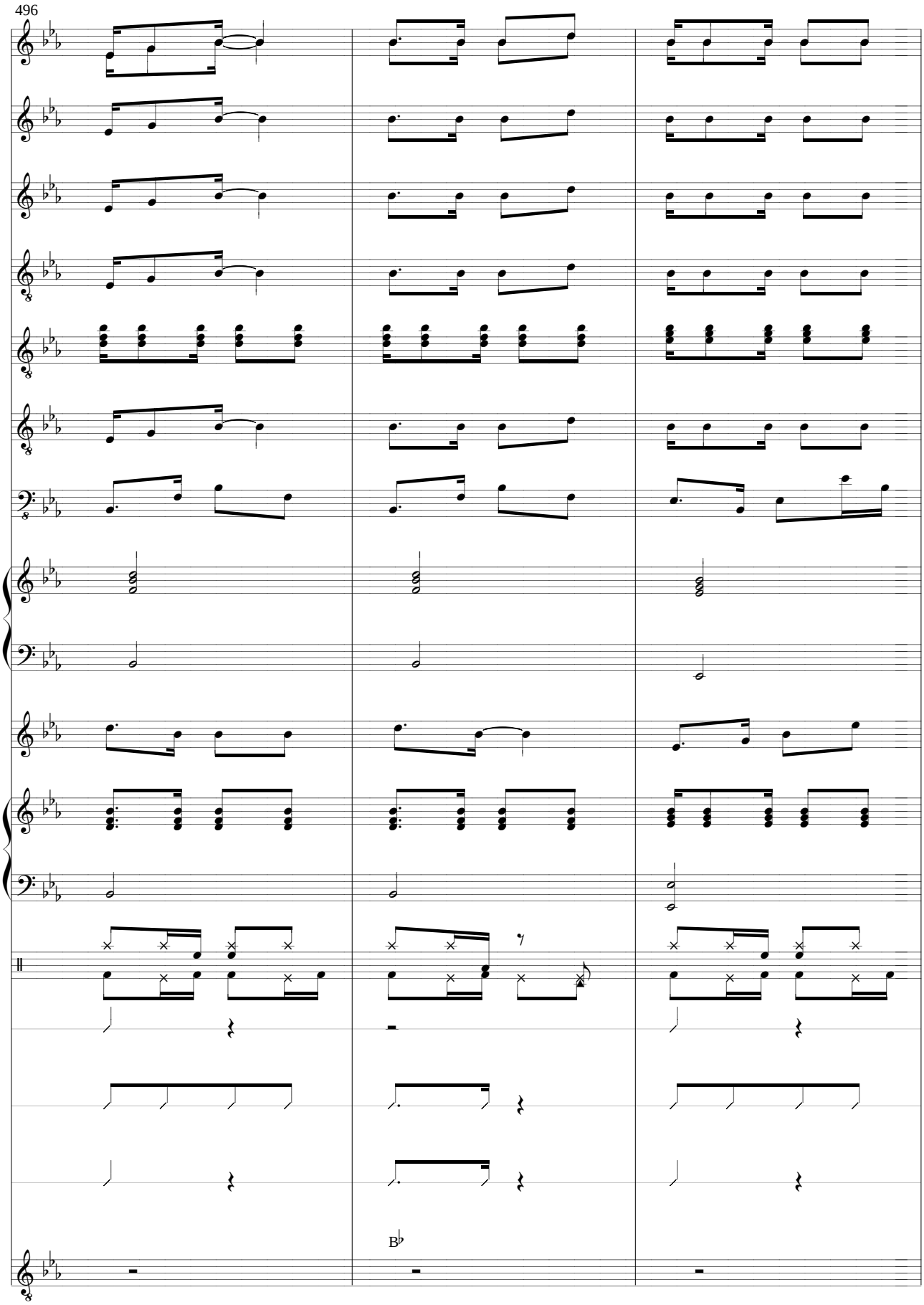
496
B♭

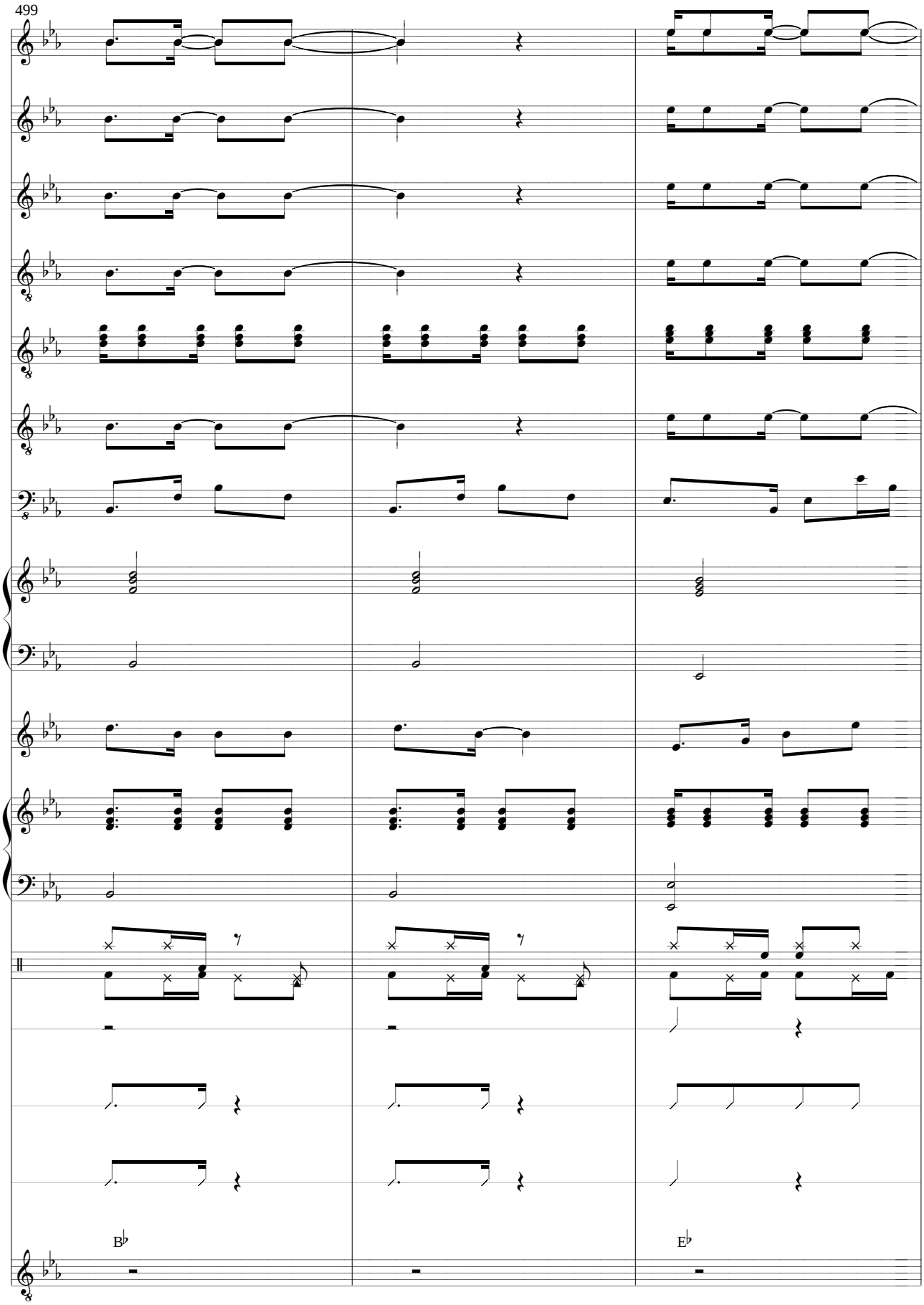
499
B♭
E♭

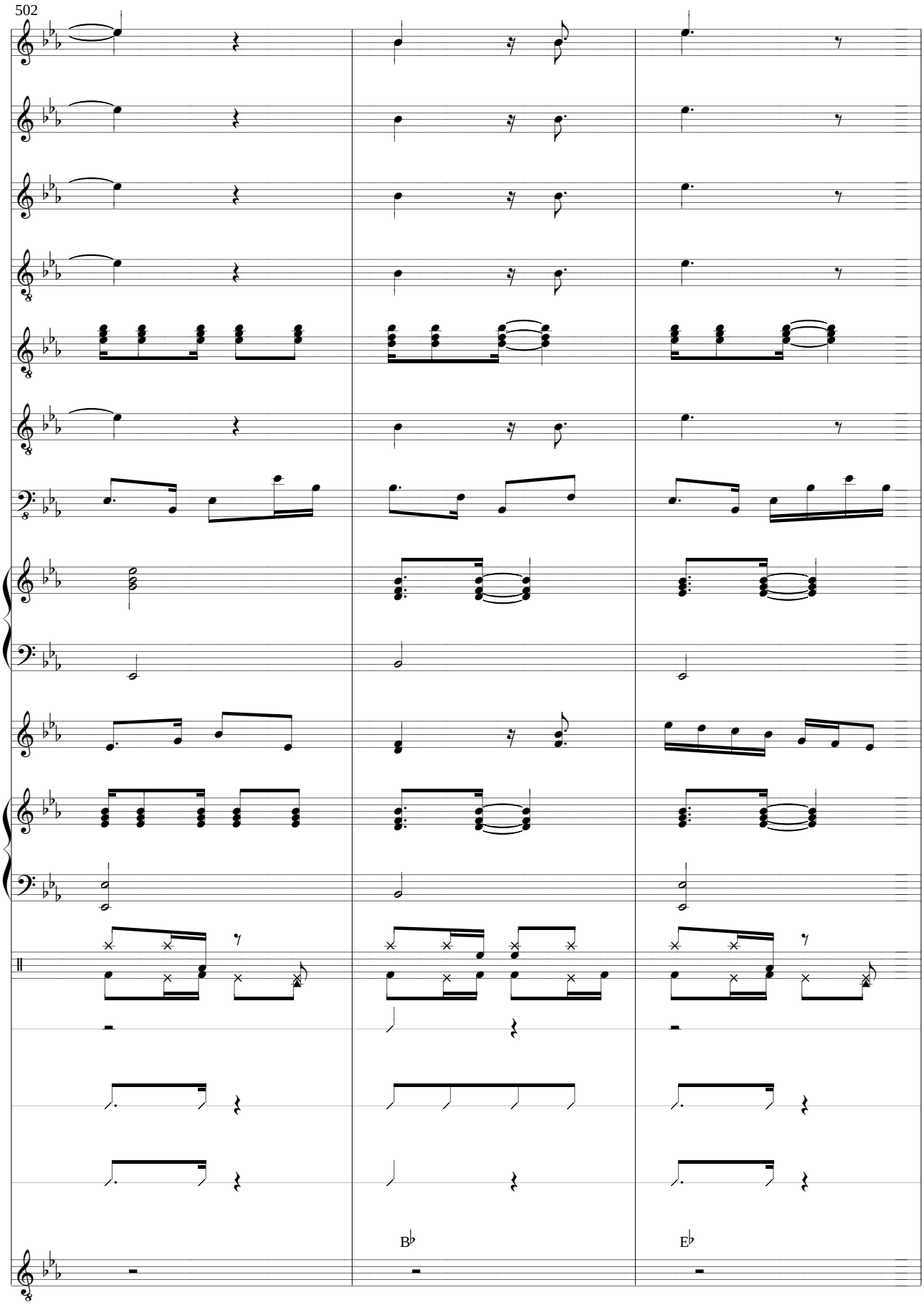
502
B♭
E♭

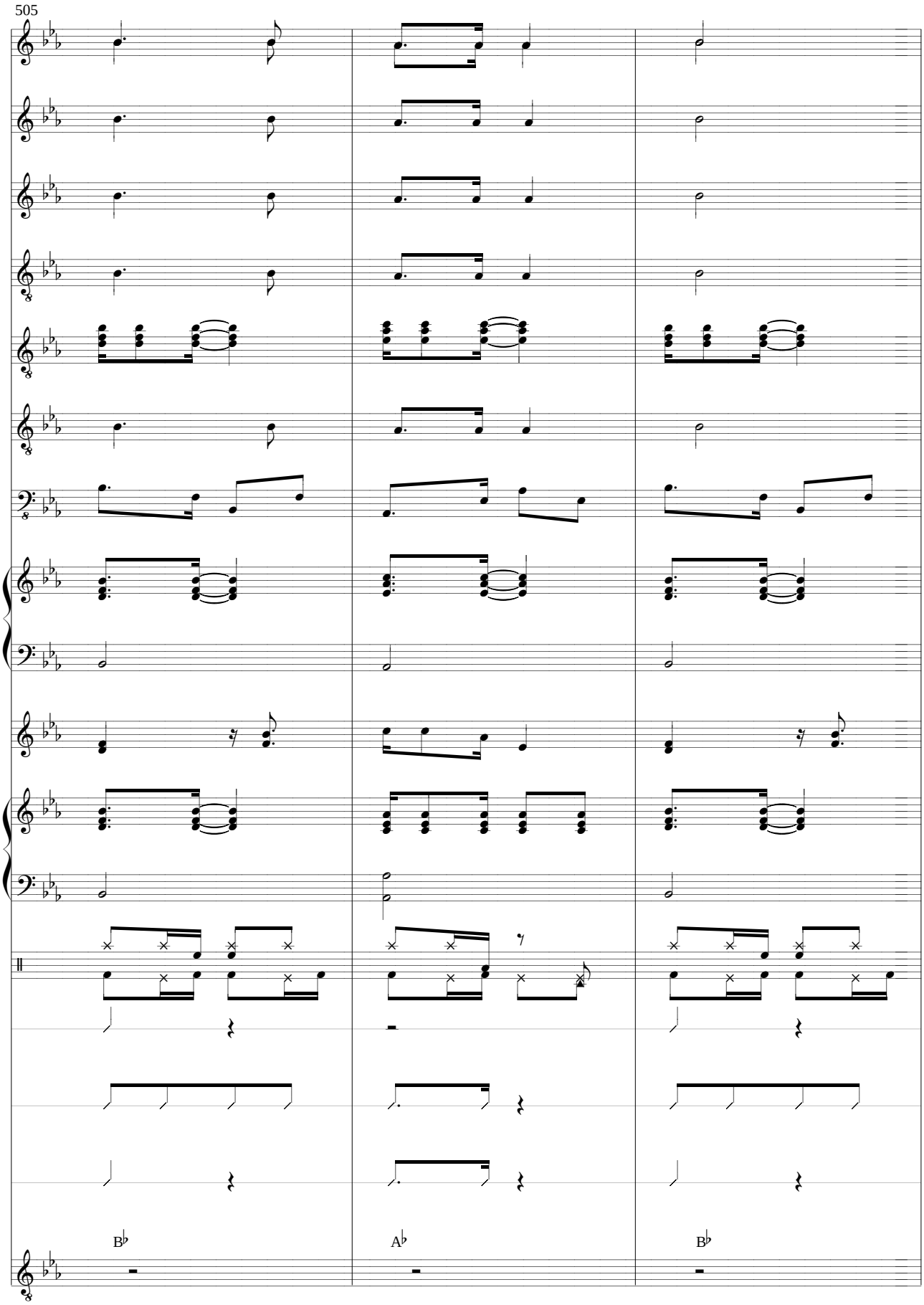
505
B♭
A♭
B♭

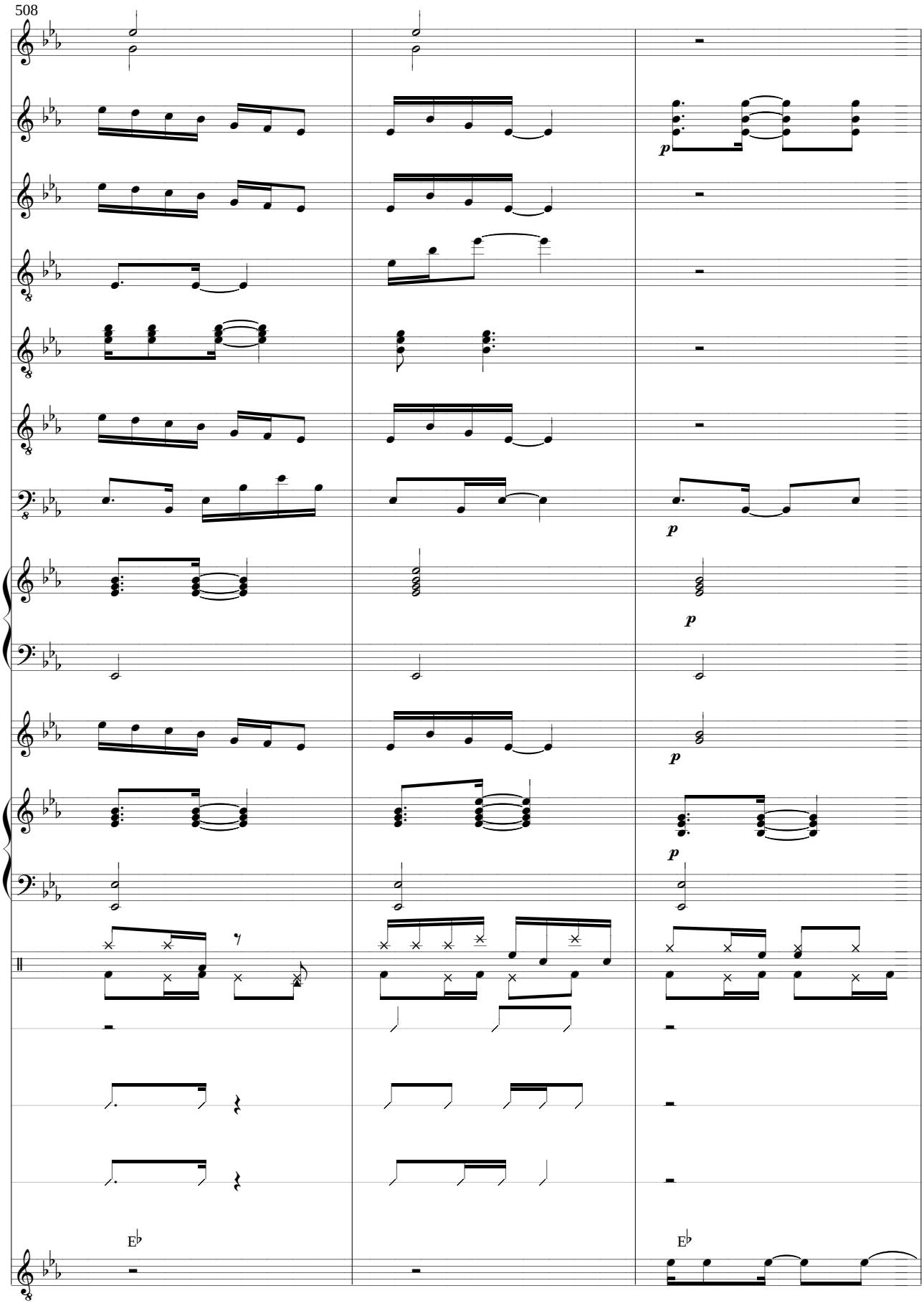
508
p
p
p
p
E♭
E♭
A - pa - re - ceu

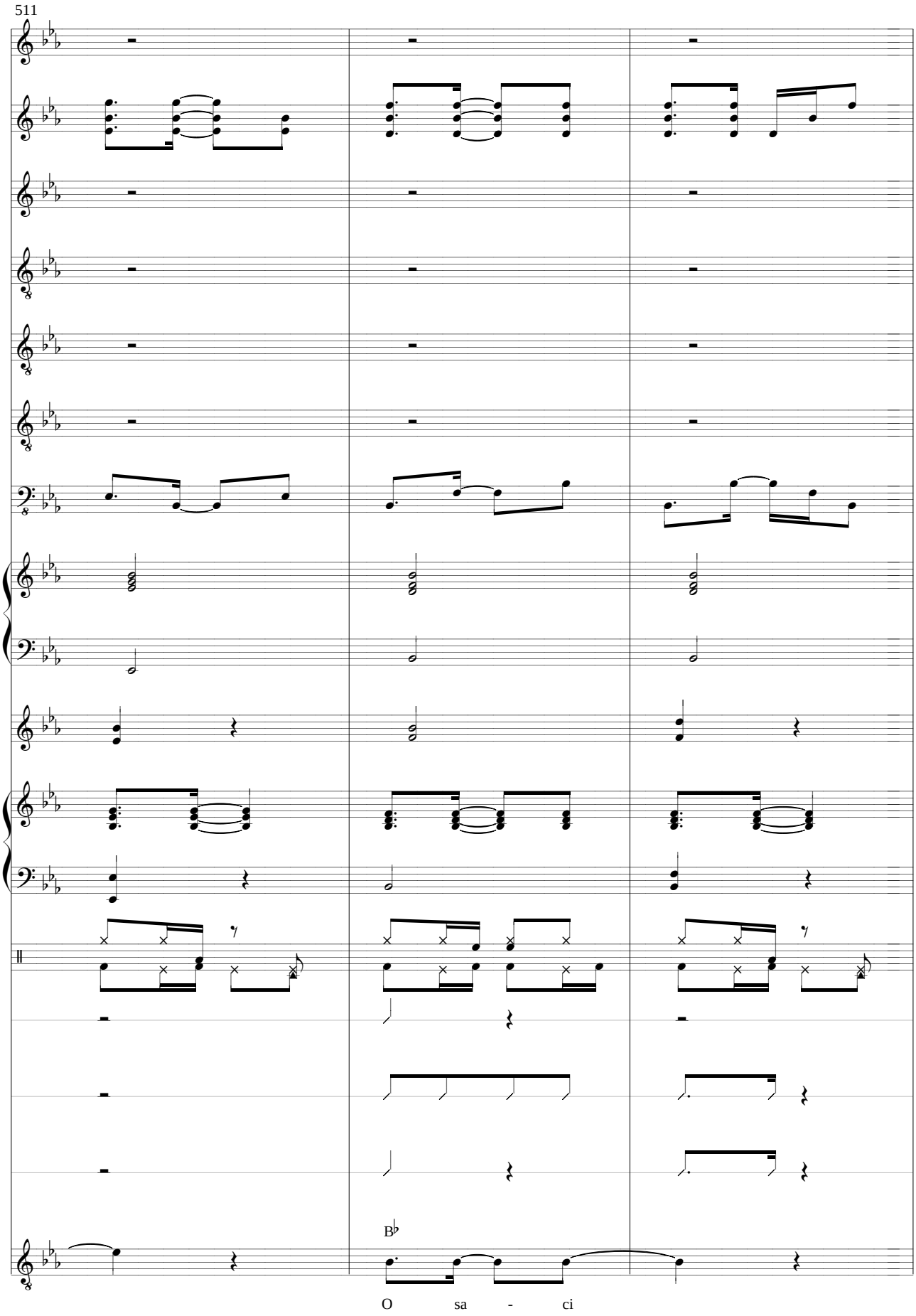
511
B♭
O sa - ci

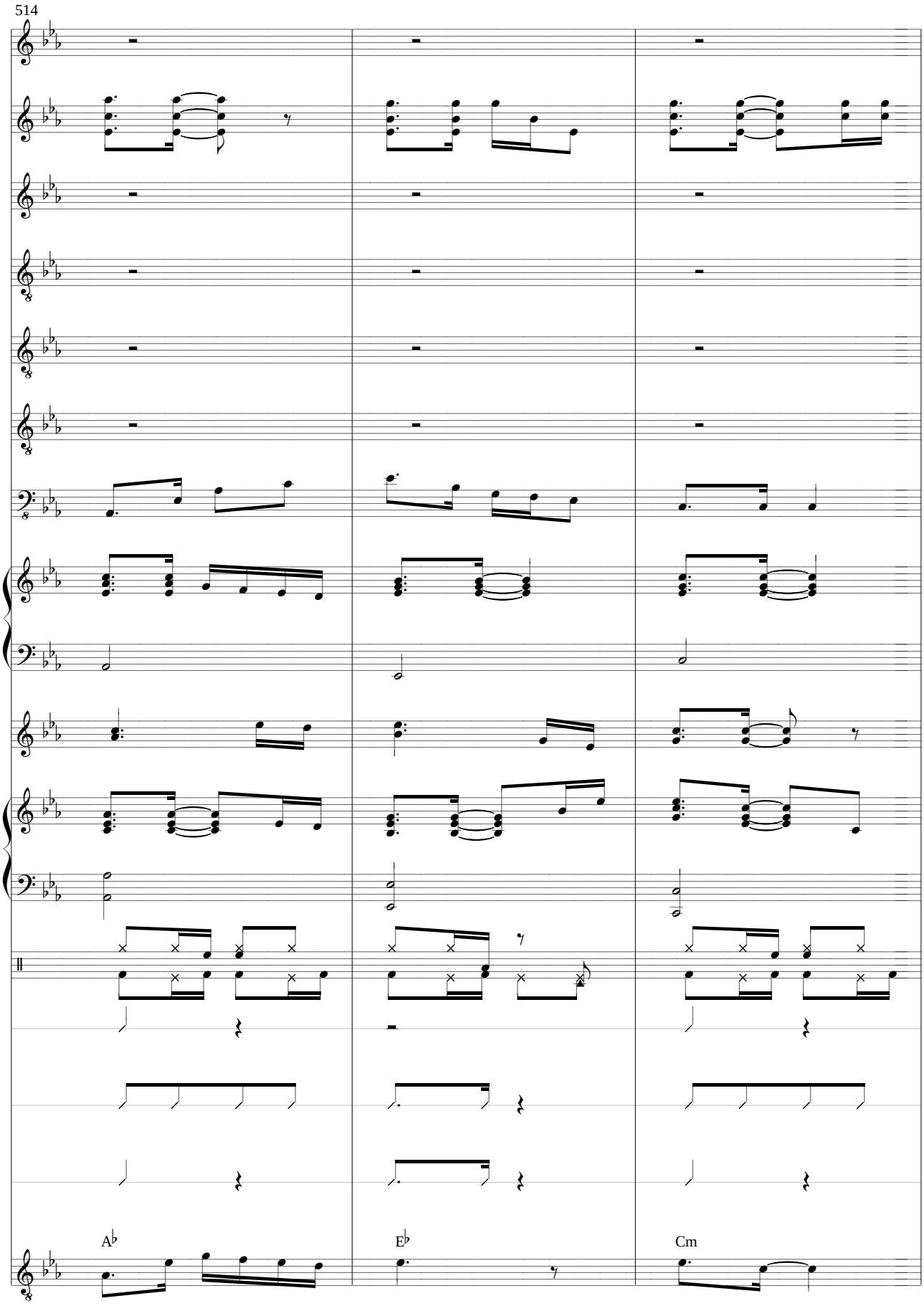
514
A♭
E♭
Cm
Da ma - ta e - le sa - iu
Ve - io

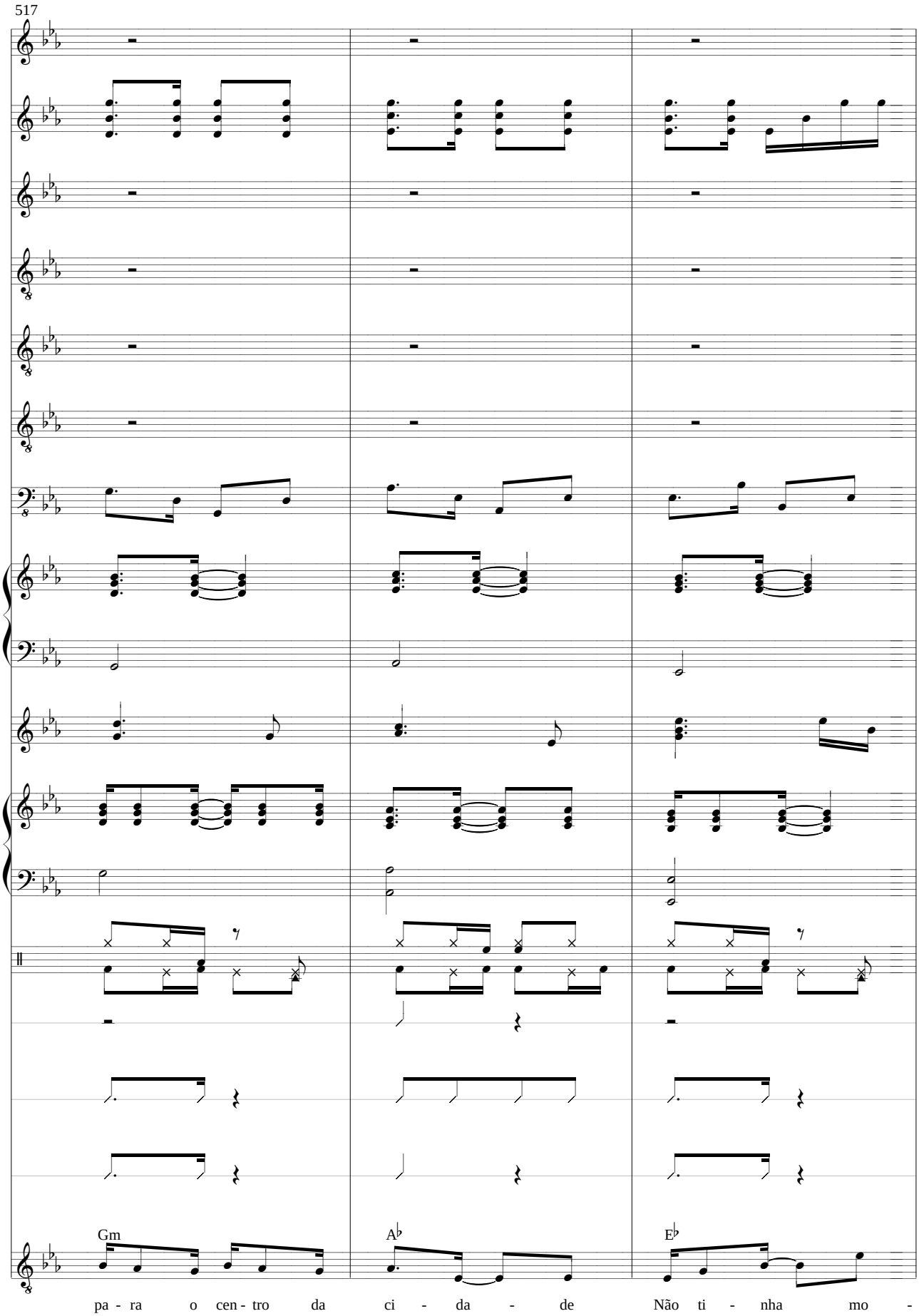
517
Gm
A♭
E♭
pa - ra o cen - tro da ci - da - de Não ti - nha mo -

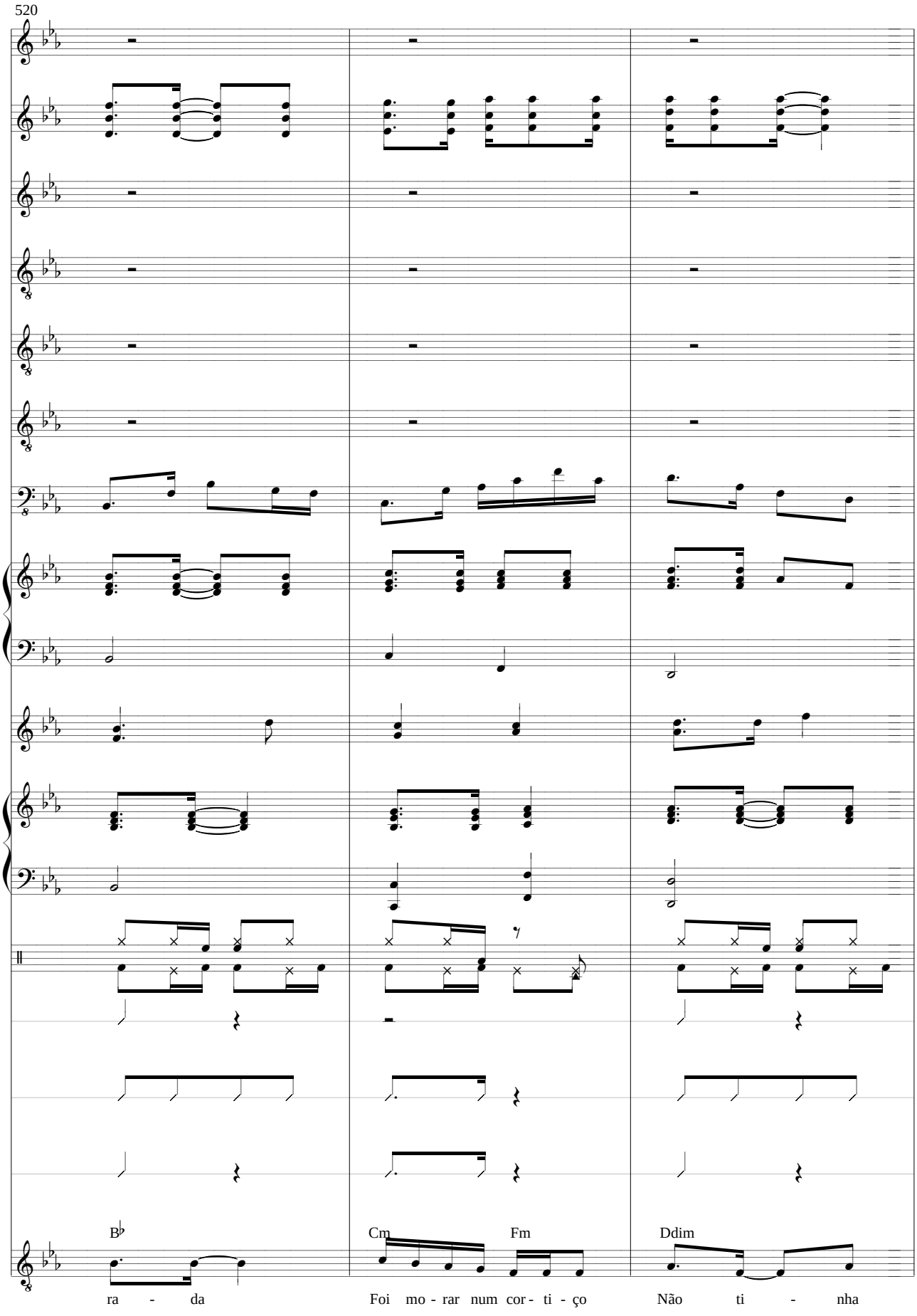
520
B♭
Cm
Fm
Ddim
ra - da
Foi mo - rar num cor - ti - ço
Não ti - nha

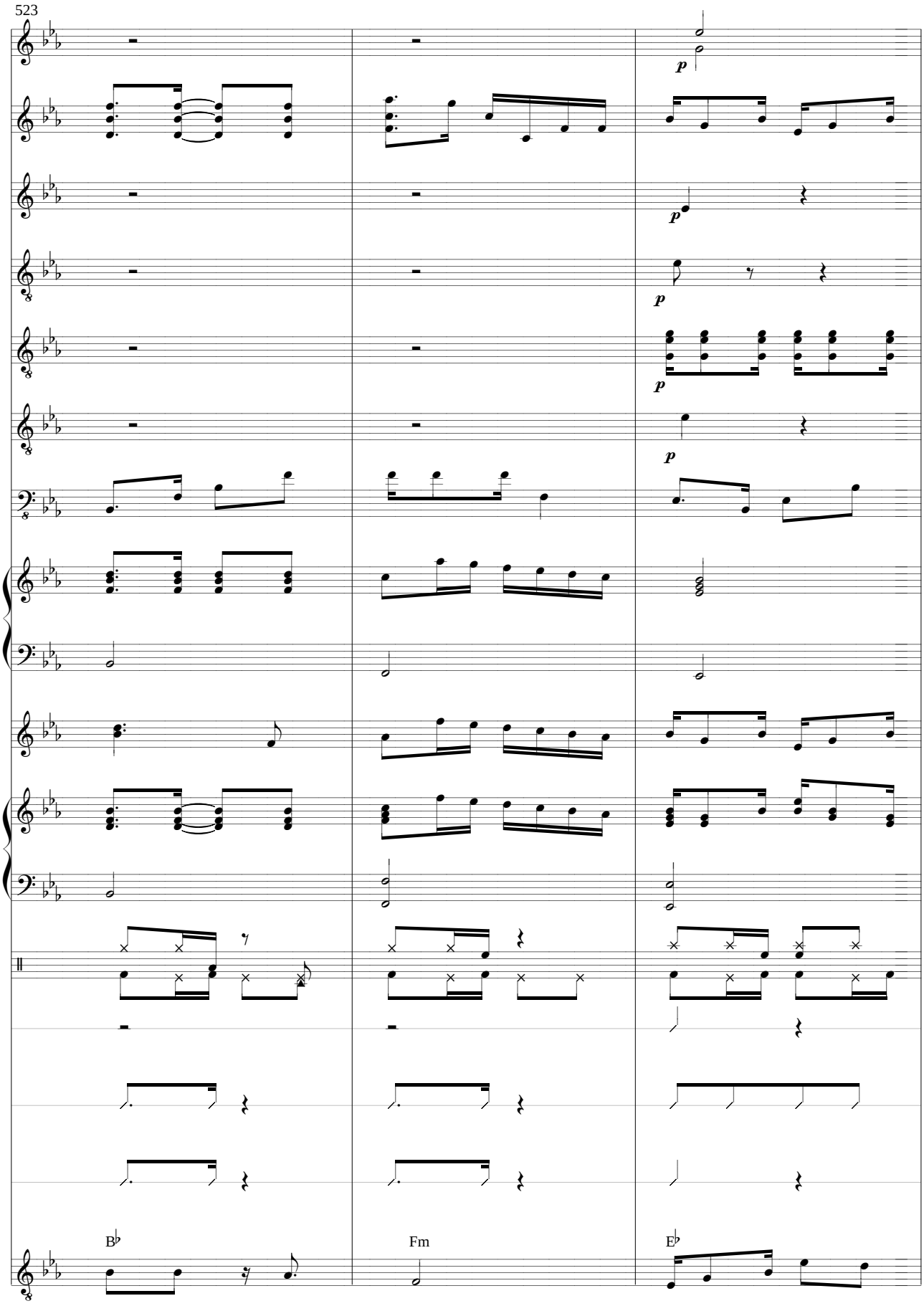
523
p
p
p
p
p
B♭
Fm
E♭
o que co - mer
Foi rou - bar pa - ra

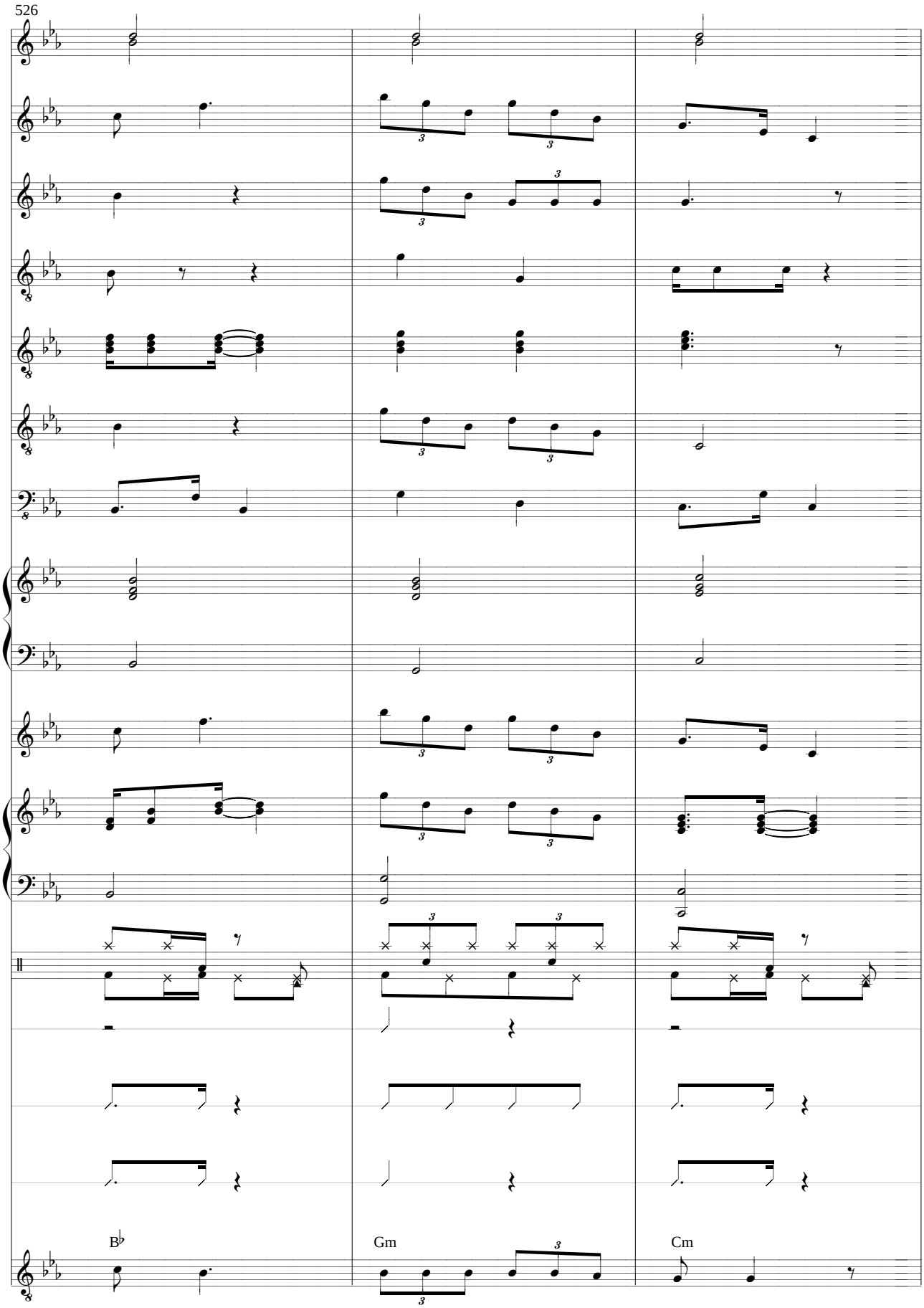
526
B♭
Gm
Cm
vi - ver
A po - lí - cia cor - reu a - trás

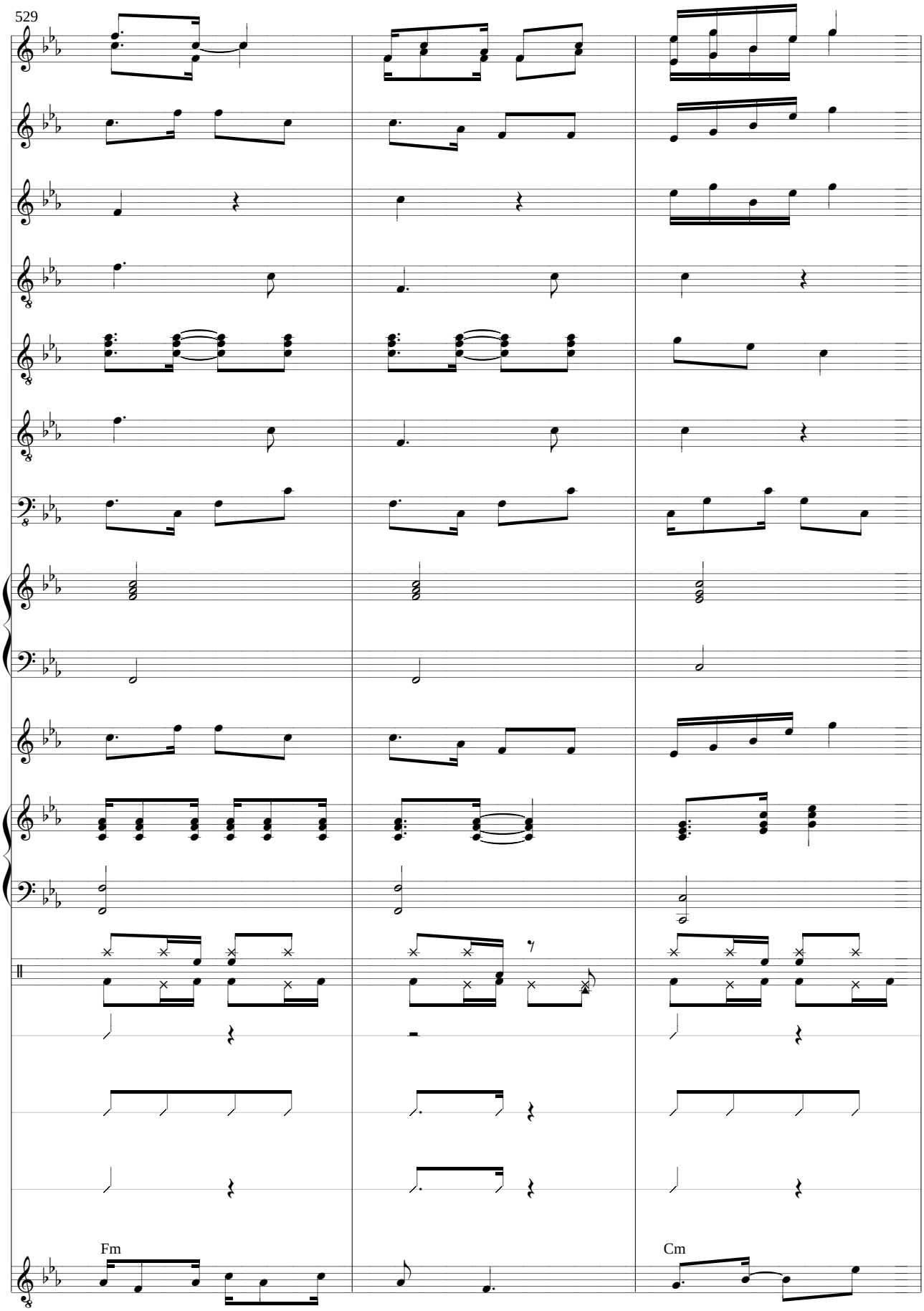
529
Fm
Cm
Mui- to es - per - to se.es - con - deu A fo - me

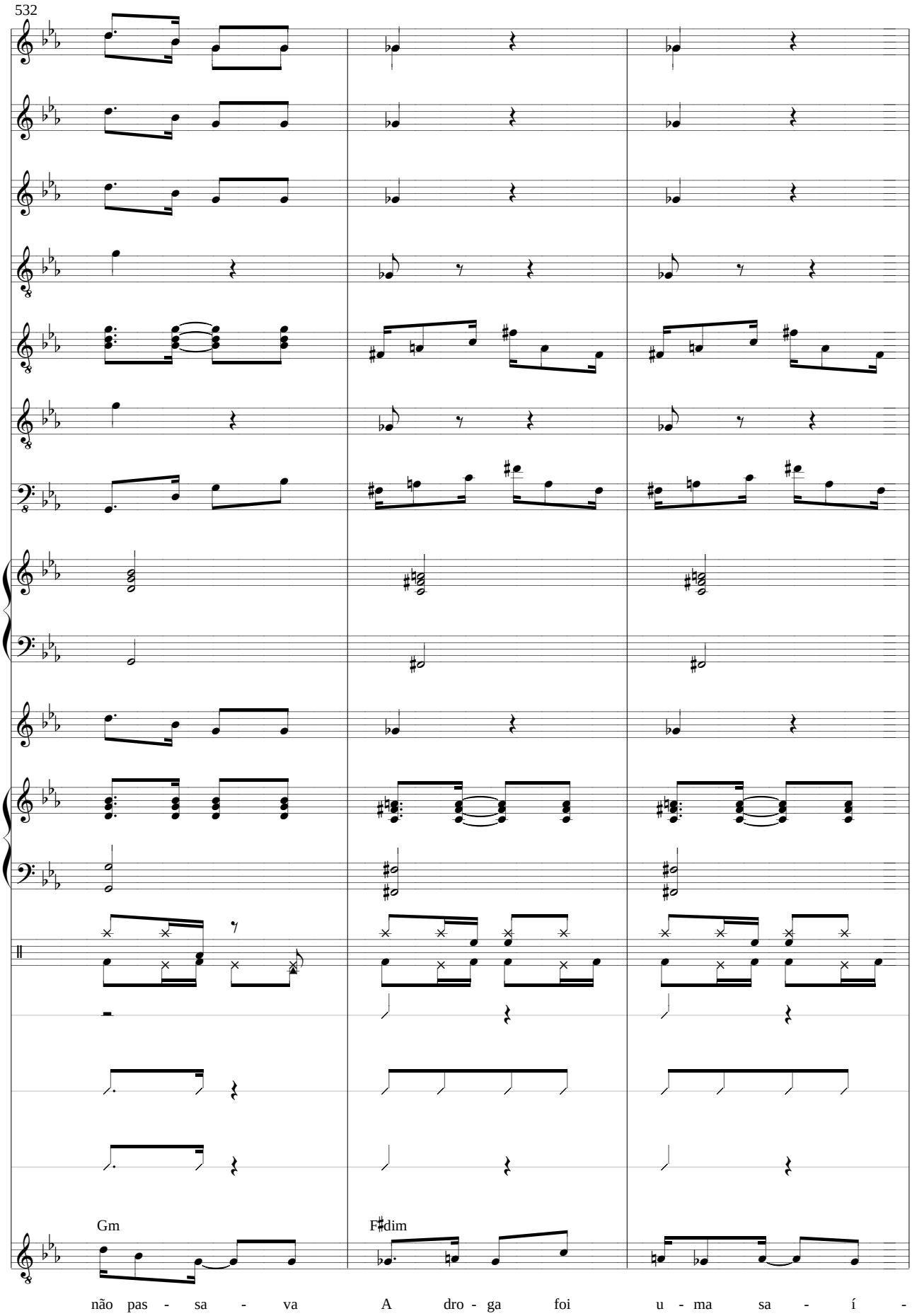
532
Gm
F♯dim
não pas - sa - va
A dro - ga foi
u - ma sa - í -

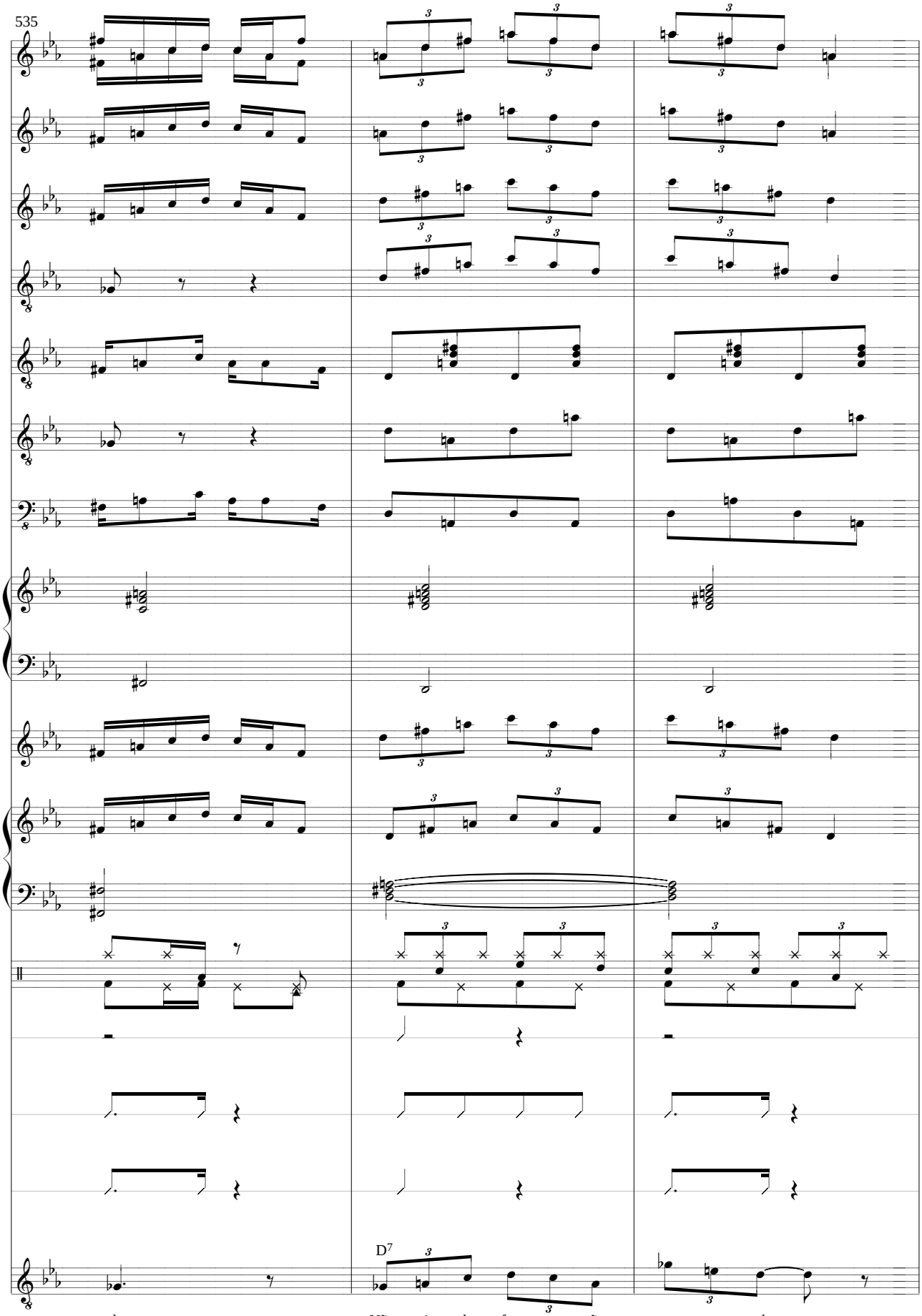
535
D7
da
Não ti - nha for - ma - ção es - co - lar

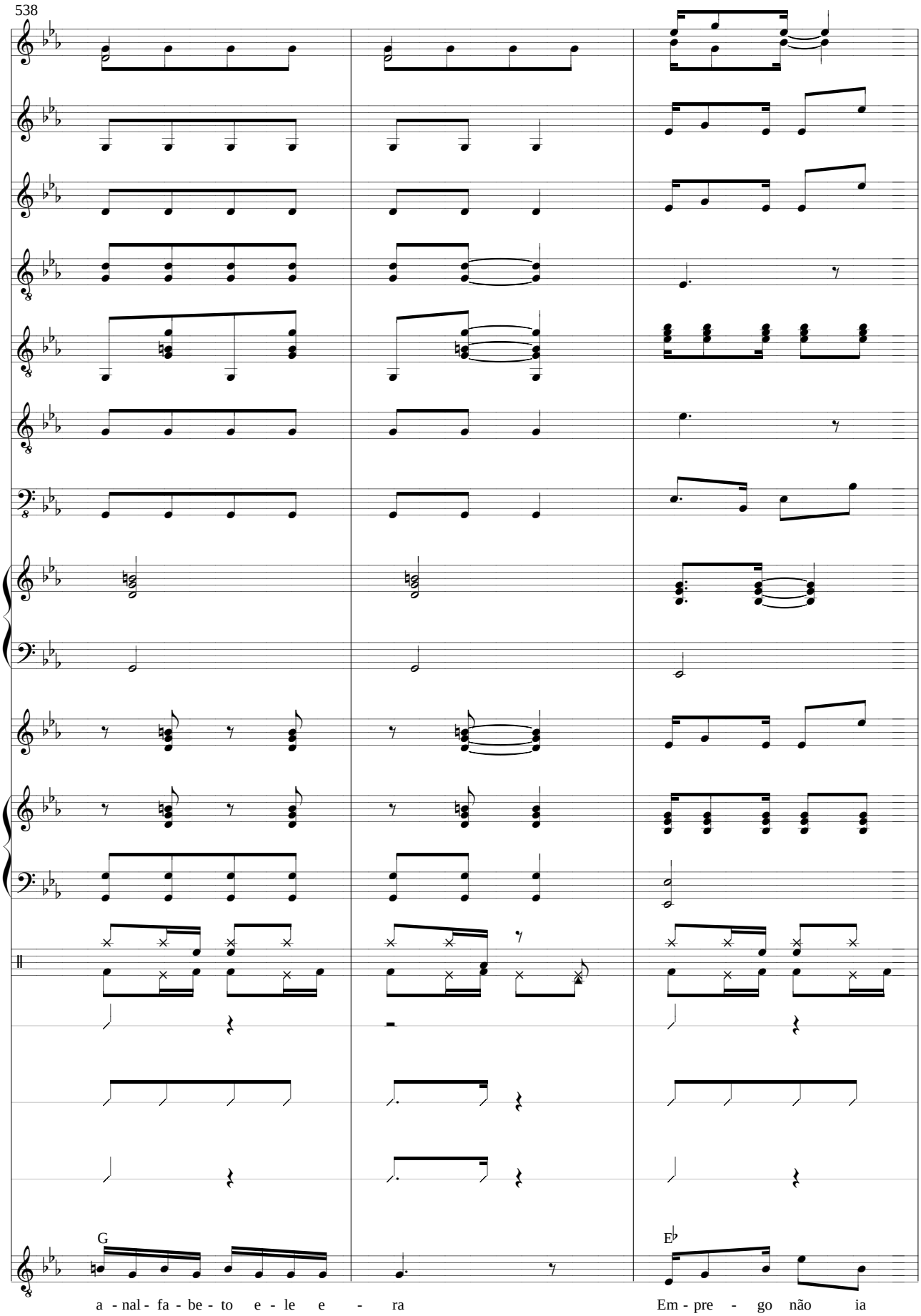
538
G
E♭
a - nal - fa - be - to e - le e - ra
Em - pre - go não ia

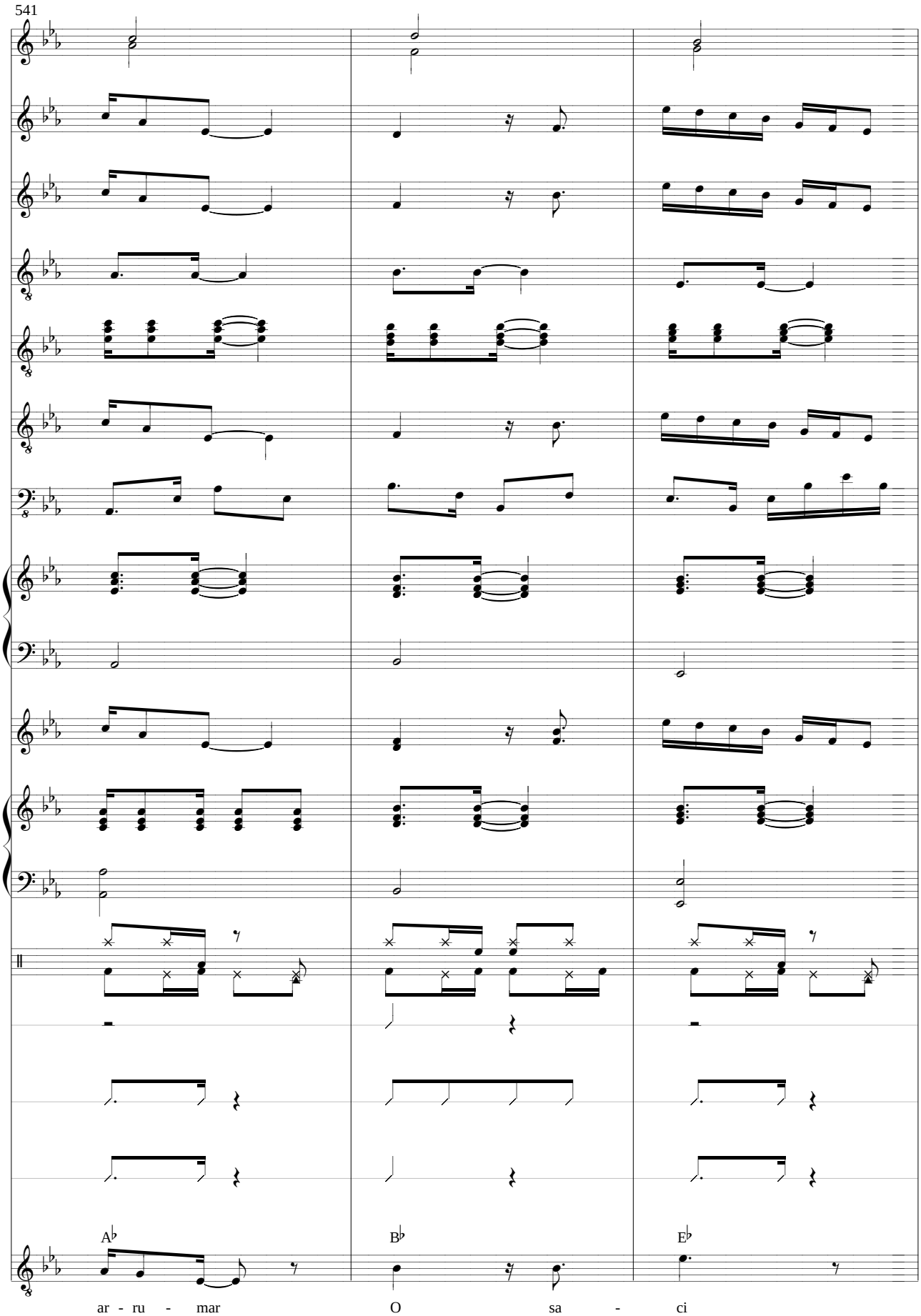
541
A♭
B♭
E♭
ar - ru - mar
O sa - ci

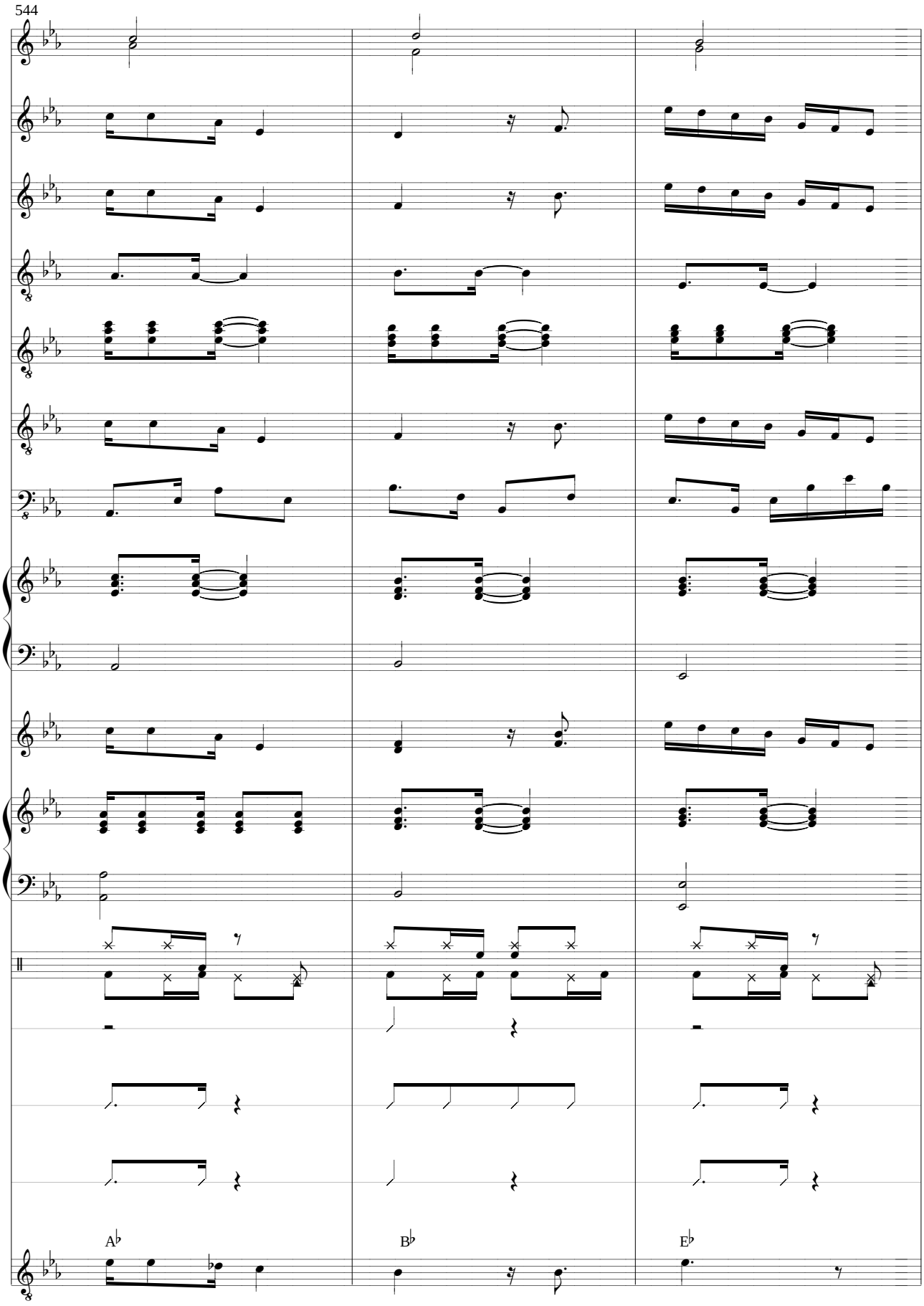
544
A♭
B♭
E♭
A - pa - re - ceu
O sa - ci

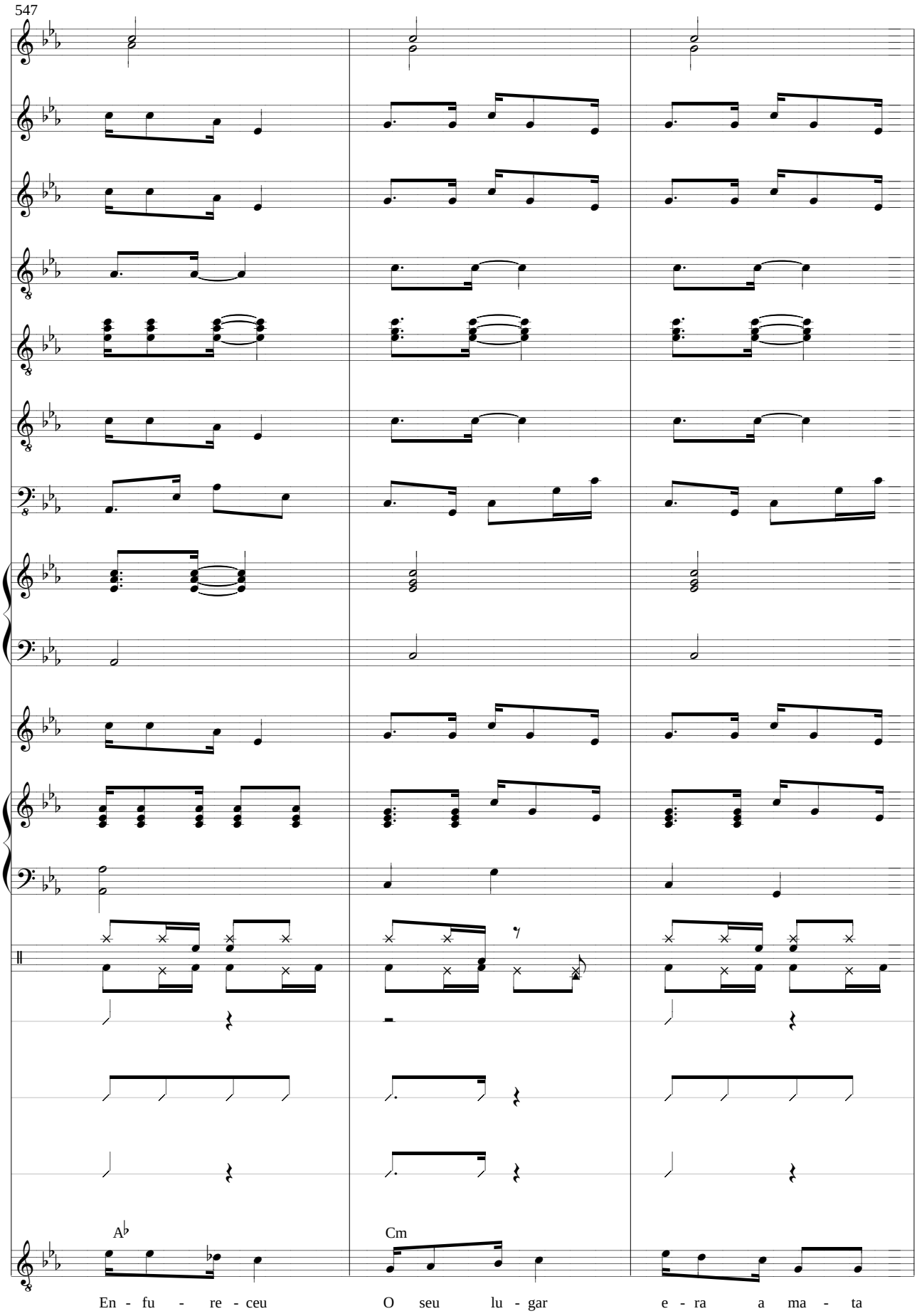
547
A♭
Cm
En - fu - re - ceu
O seu lu - gar
e - ra a ma - ta

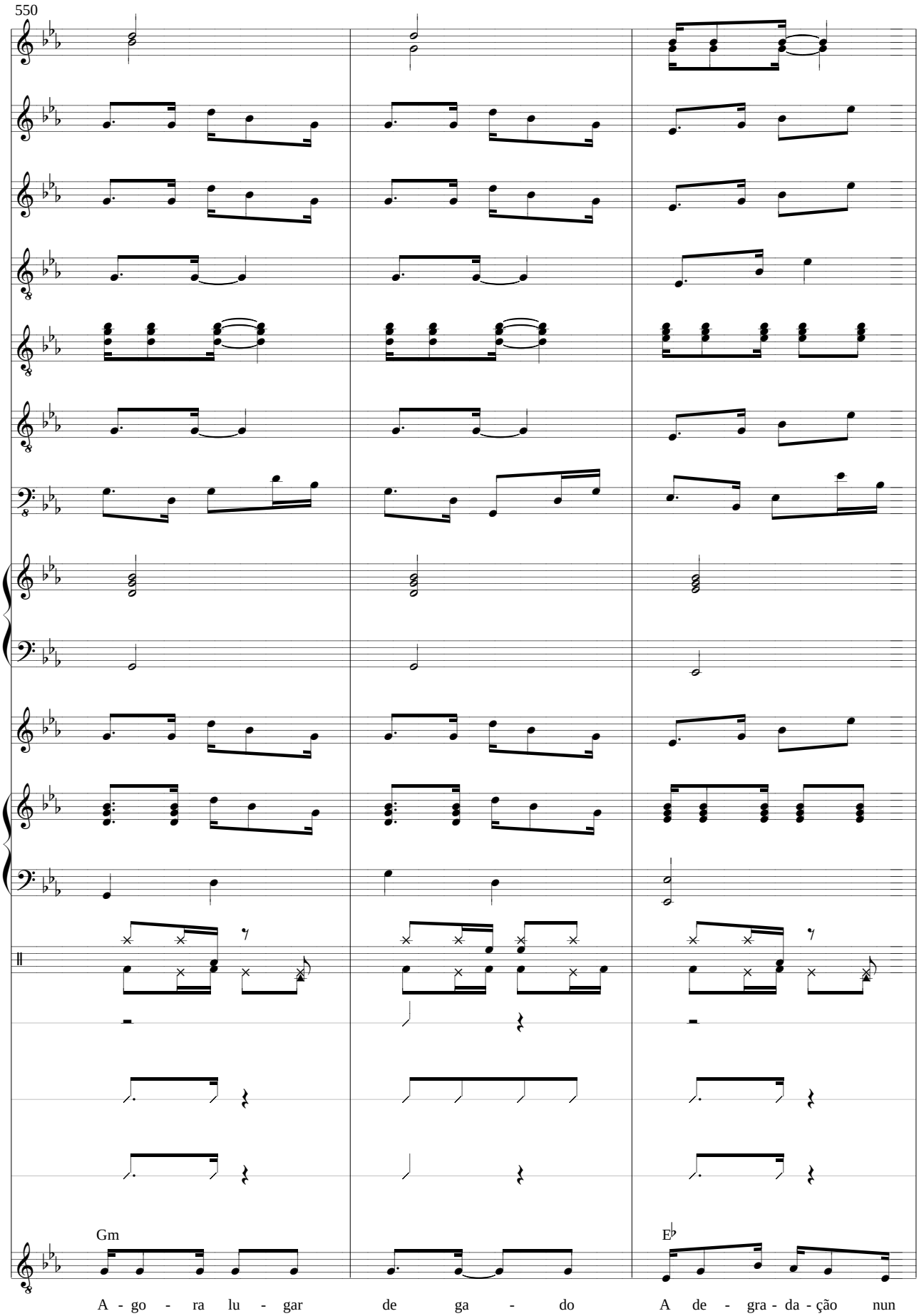
550
Gm
E♭
A - go - ra lu - gar de ga - do A de - gra - da - ção nun

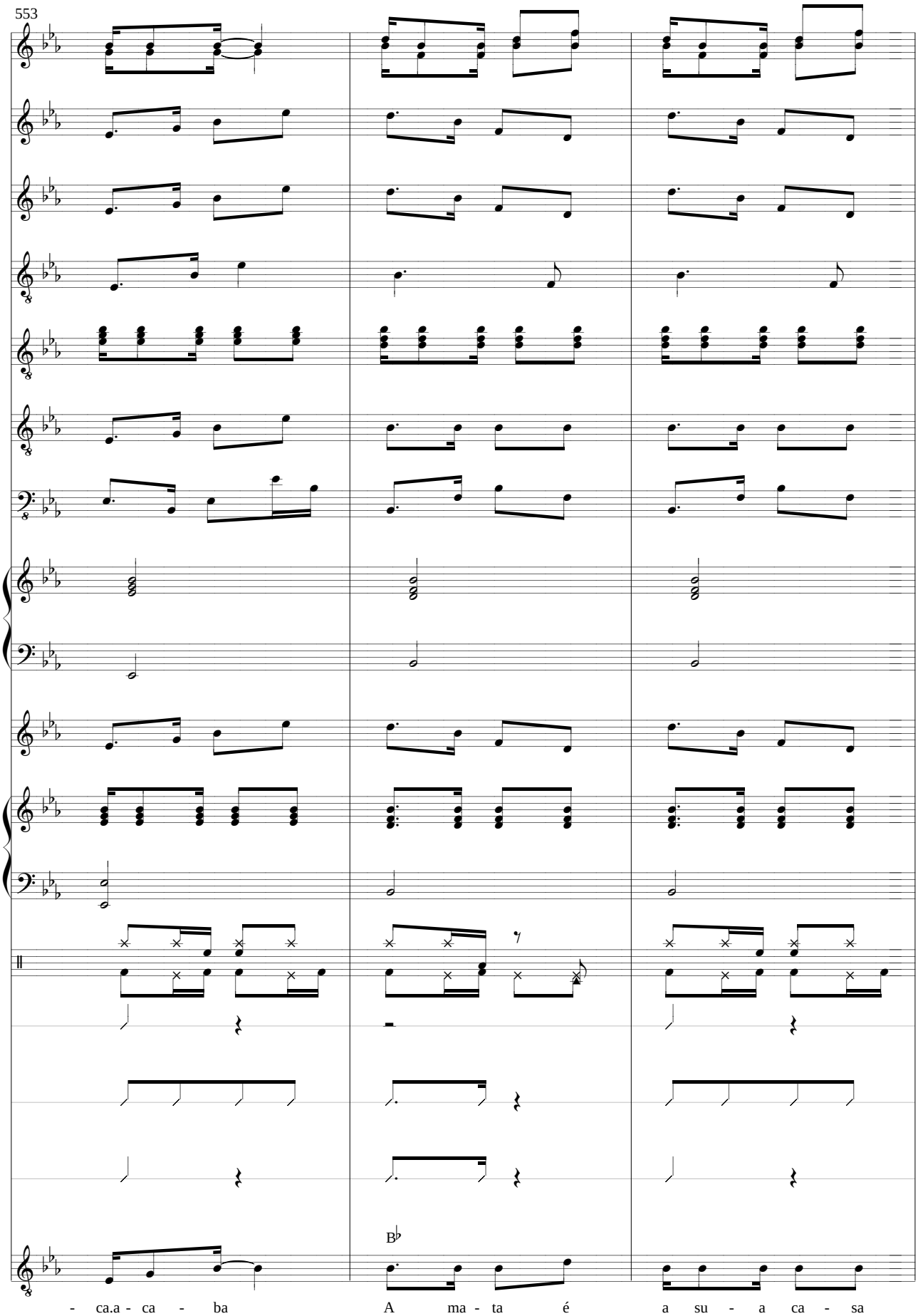
553
- ca.a - ca - ba
A ma - ta é a su - a ca - sa

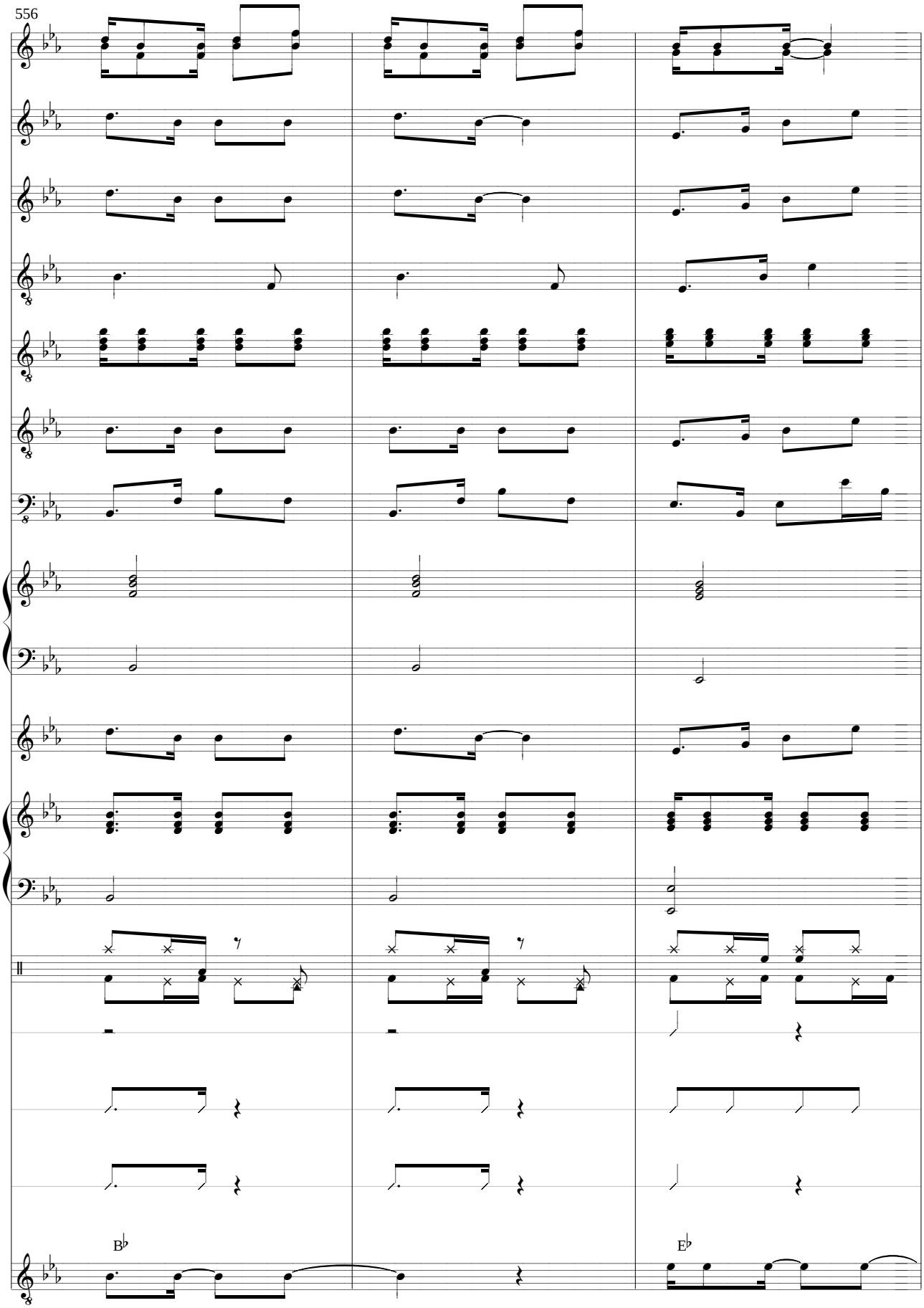
556
B♭
E♭
O sa - ci
A - pa - re - ceu

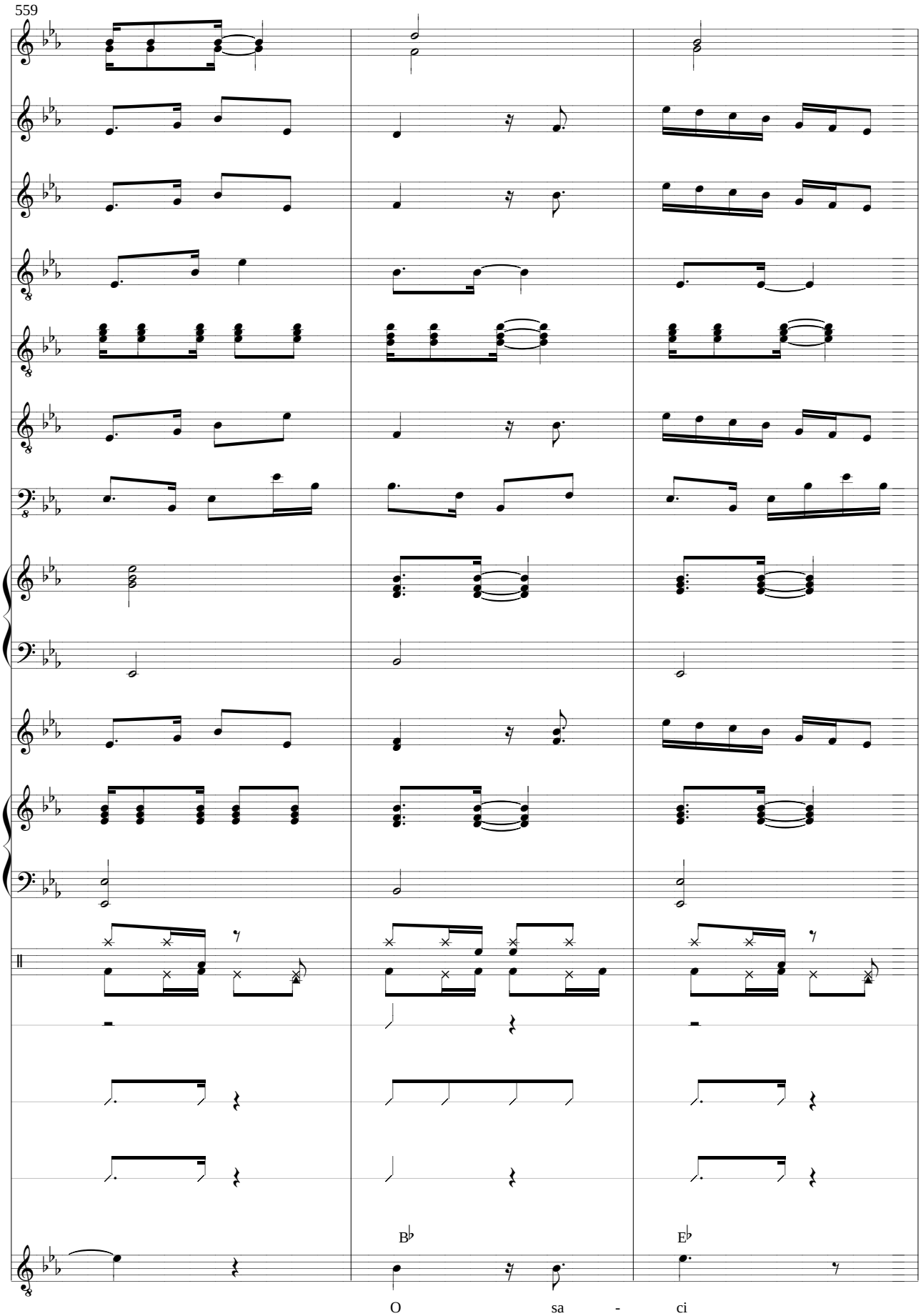
559
B♭
E♭
O sa - ci

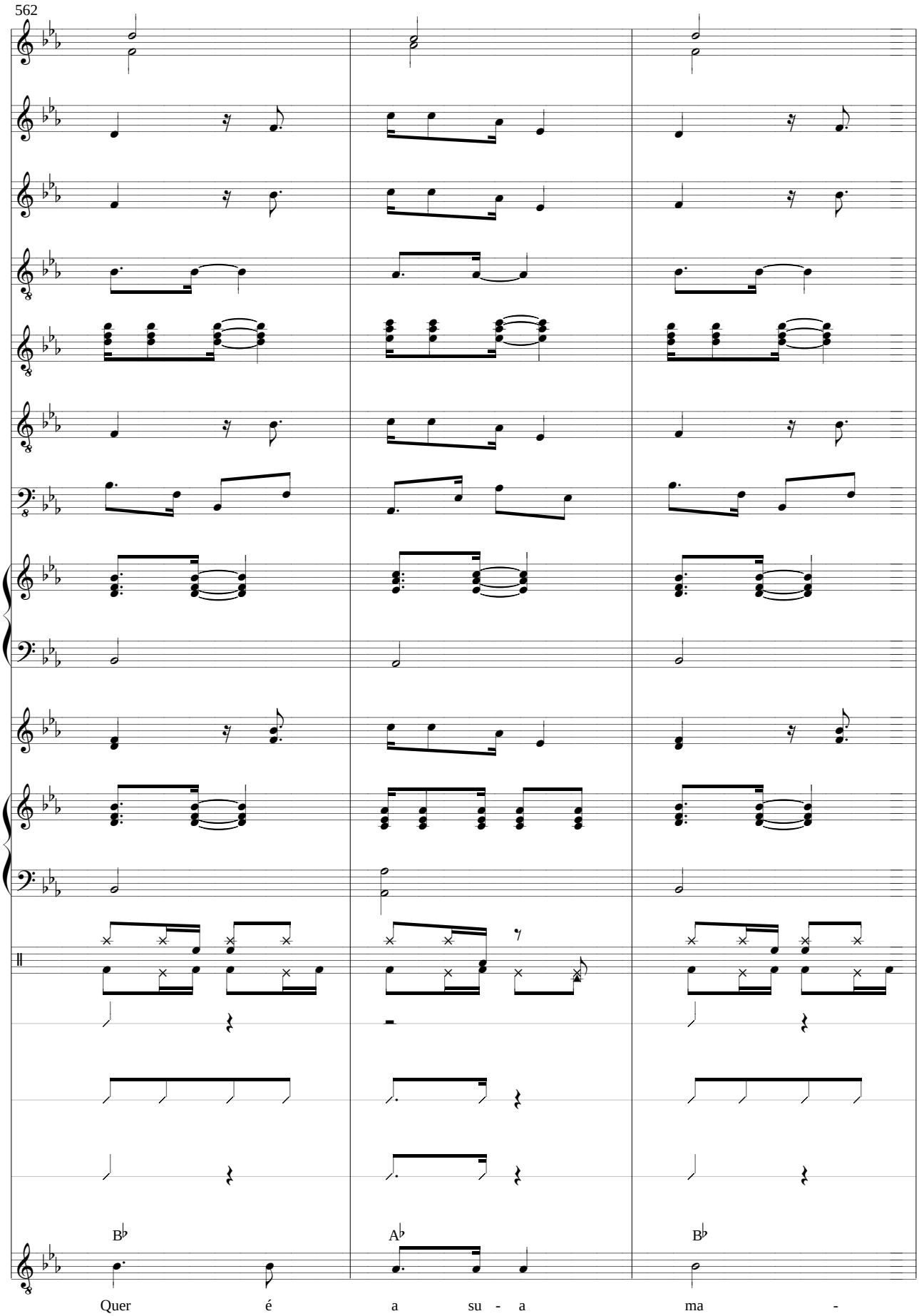
562
B♭
A♭
B♭
Quer é a su - a ma -

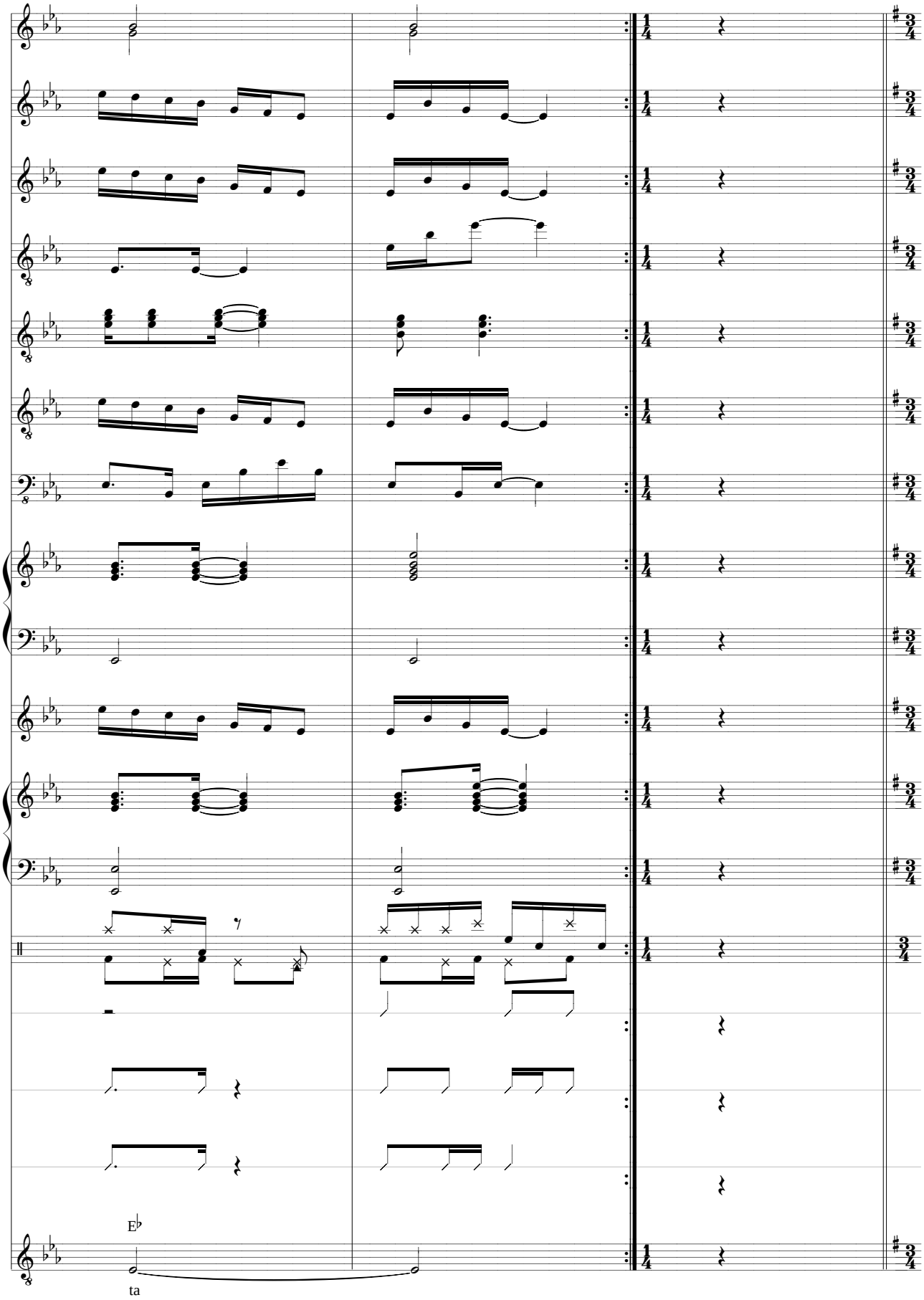
E♭
ta

12o. Movimento: São Apenas Sete.

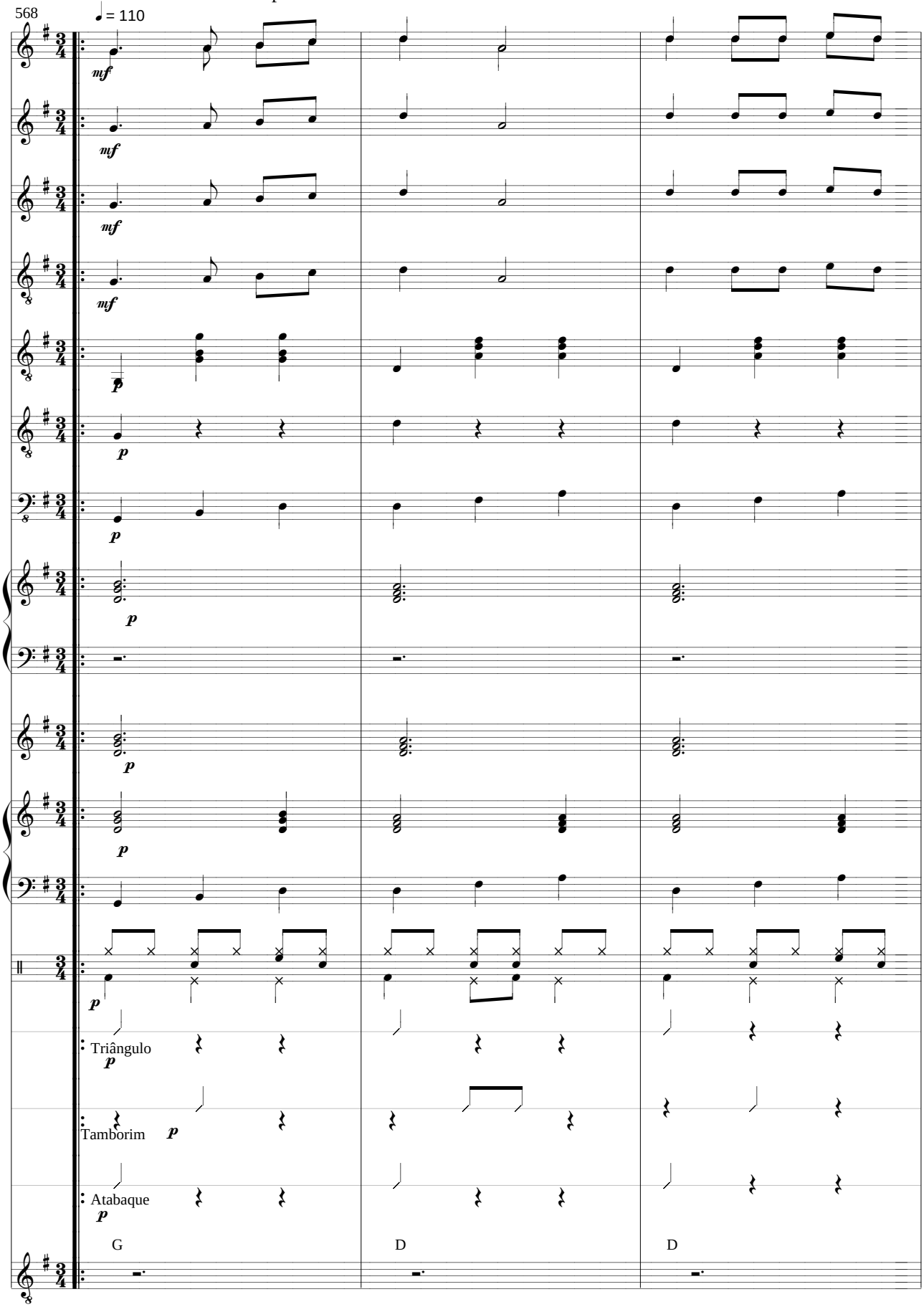

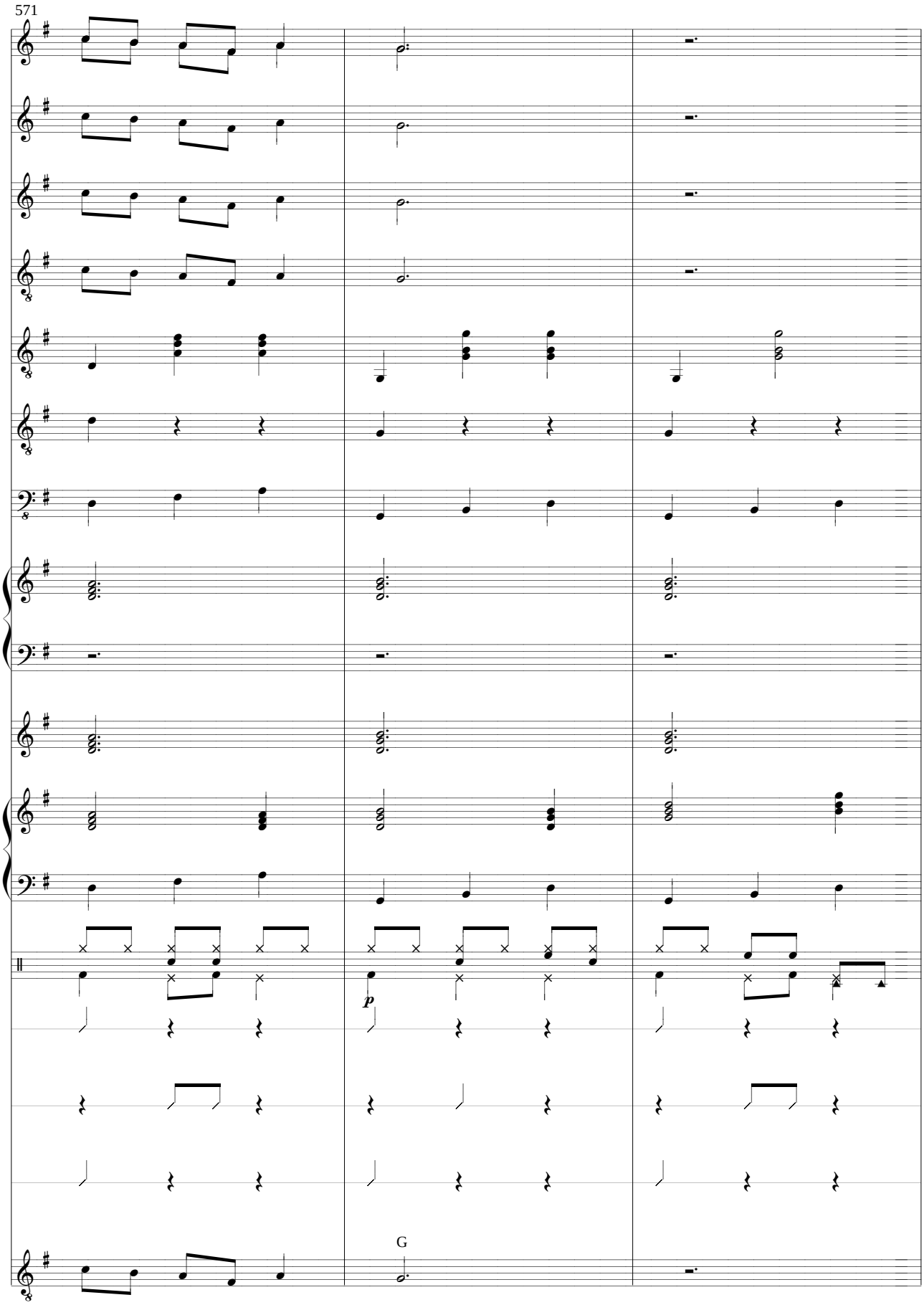
571
p
G

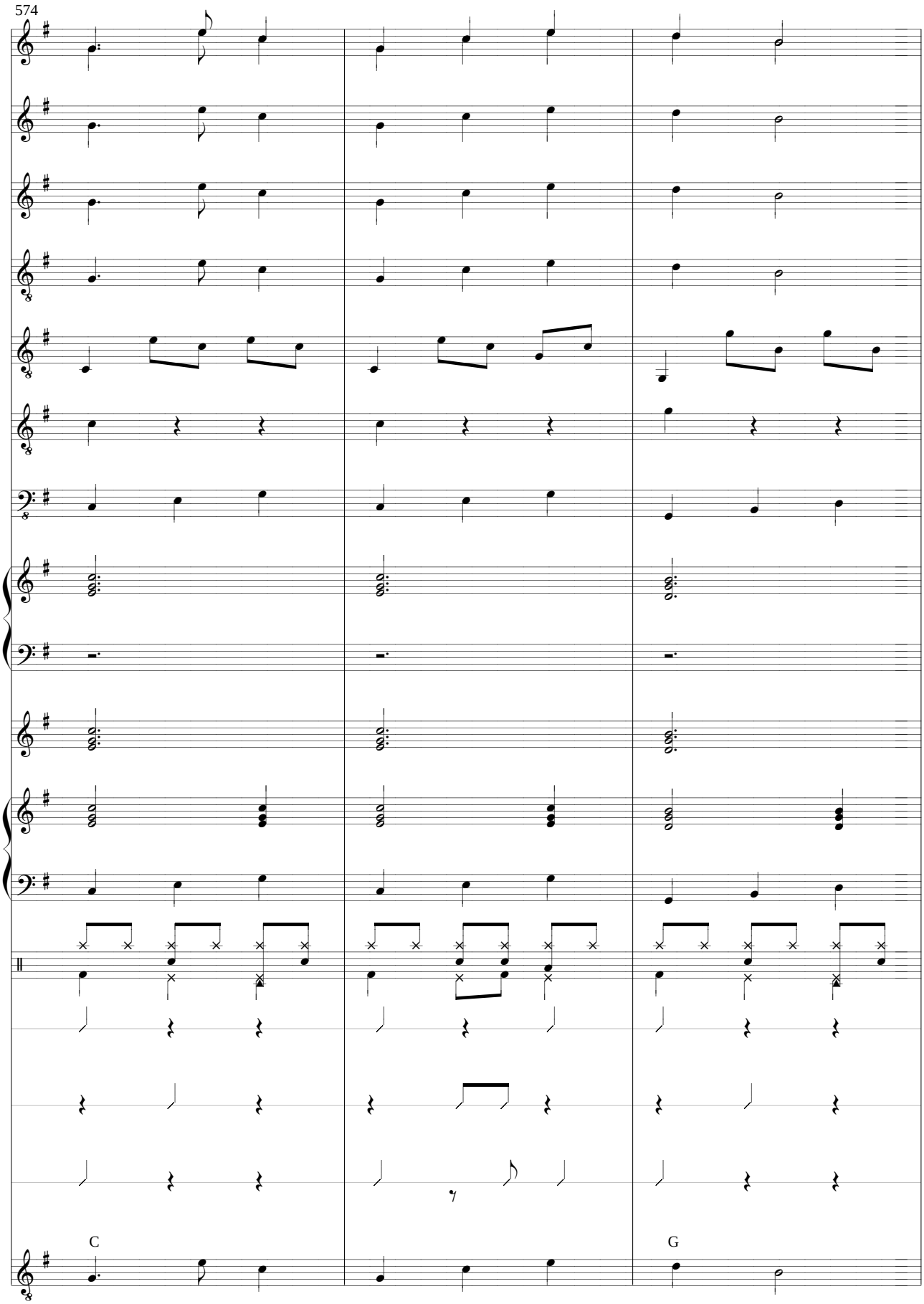
574
C
G

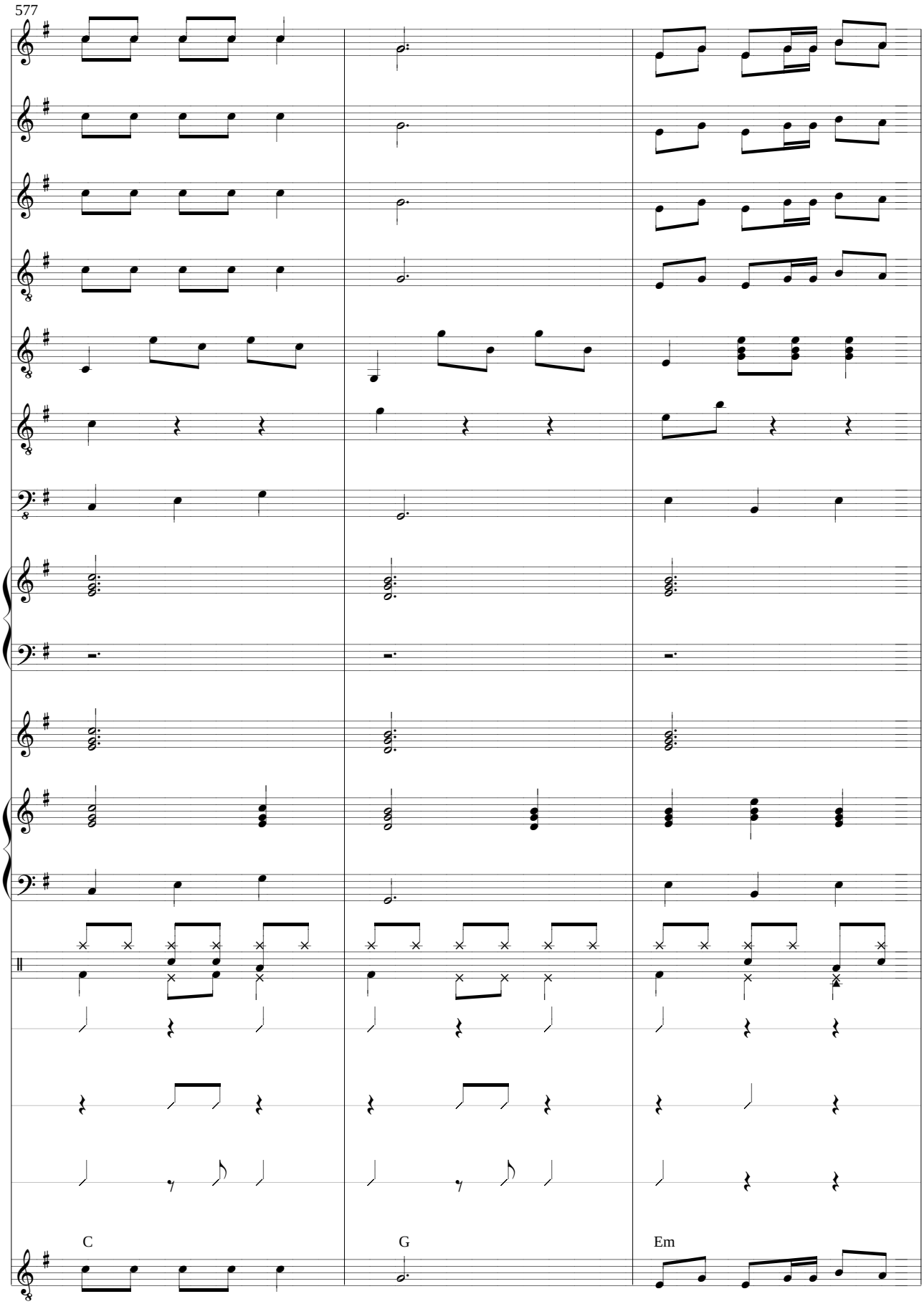
577
C
G
Em

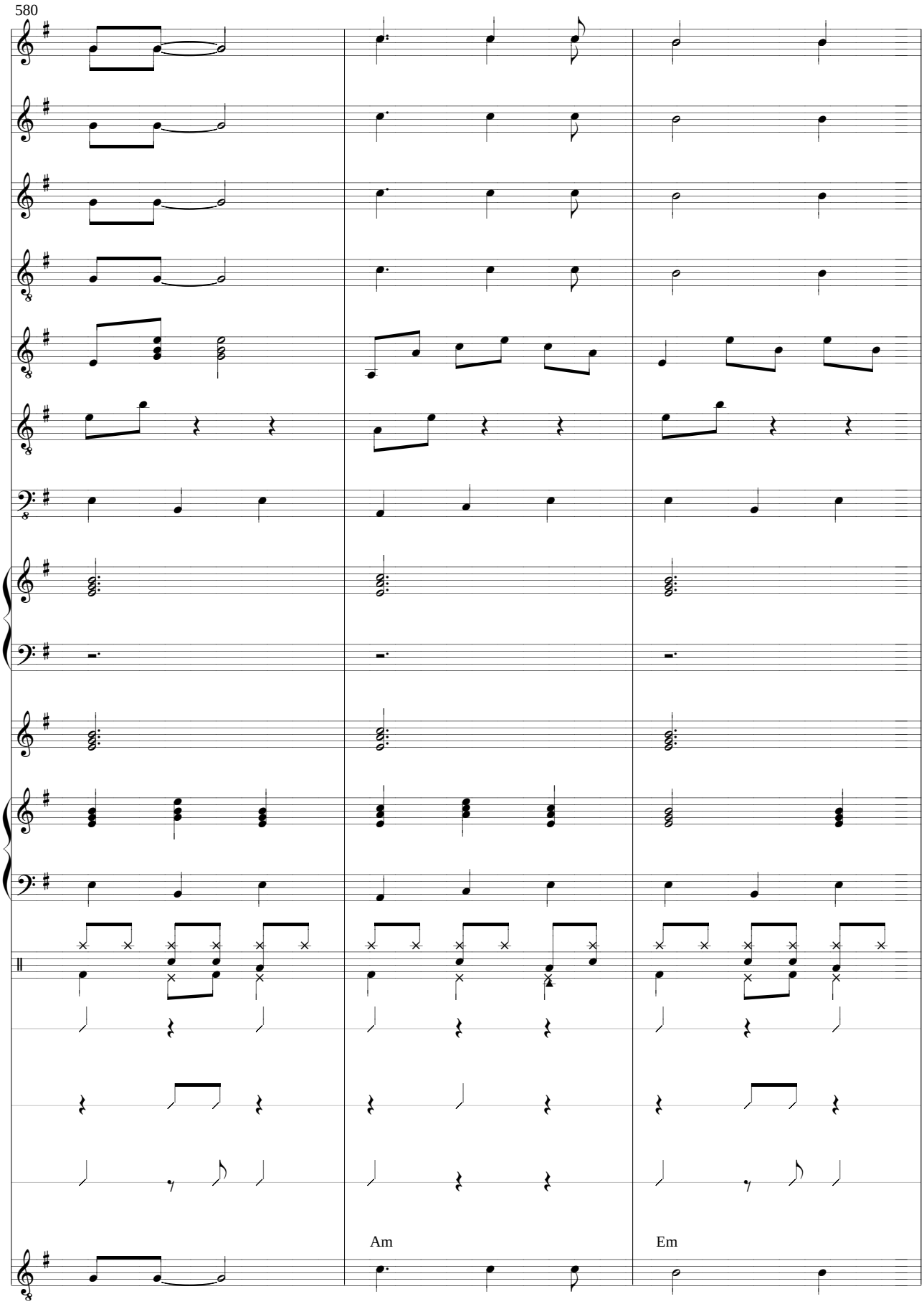
580
Am
Em

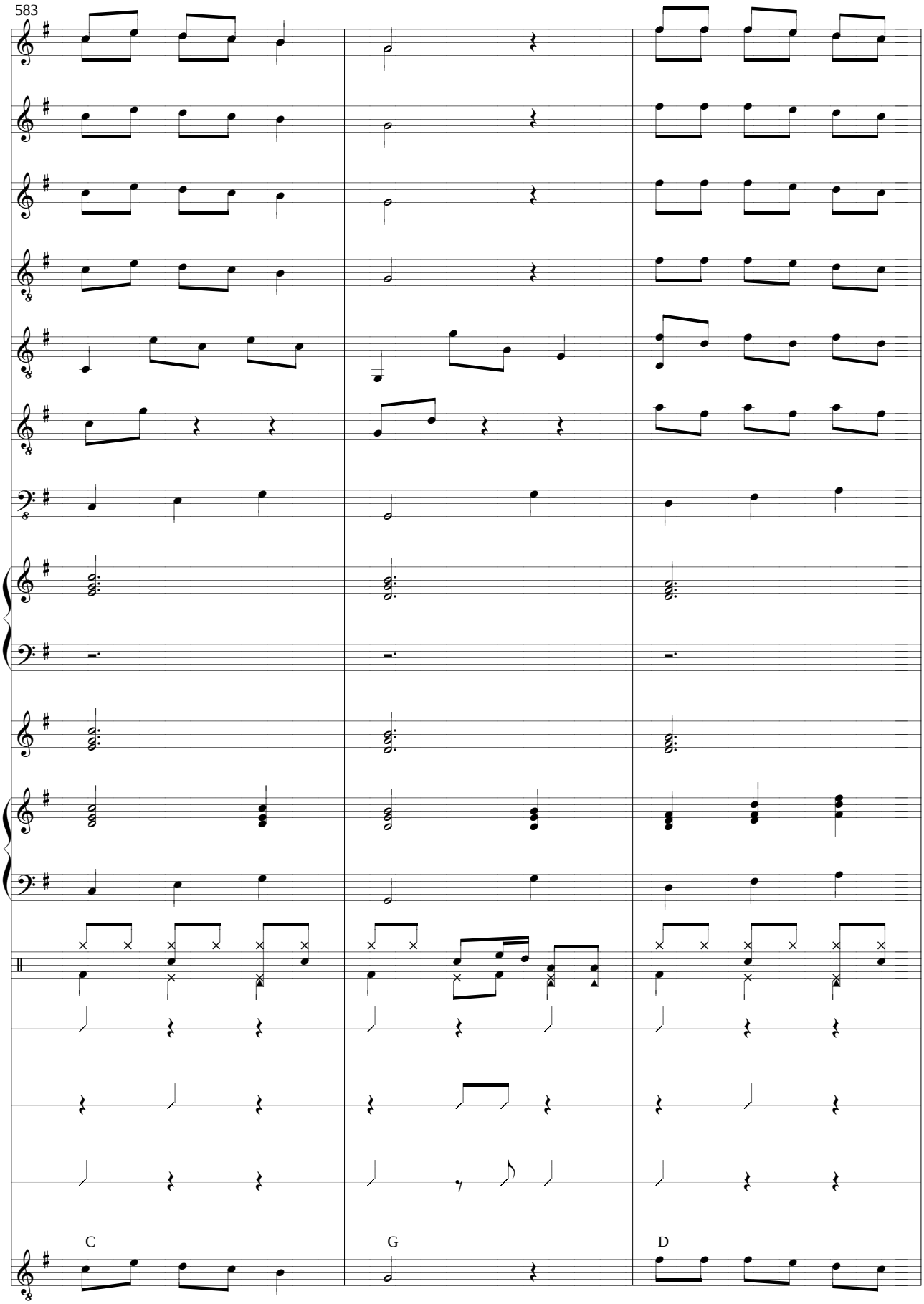
583
C
G
D

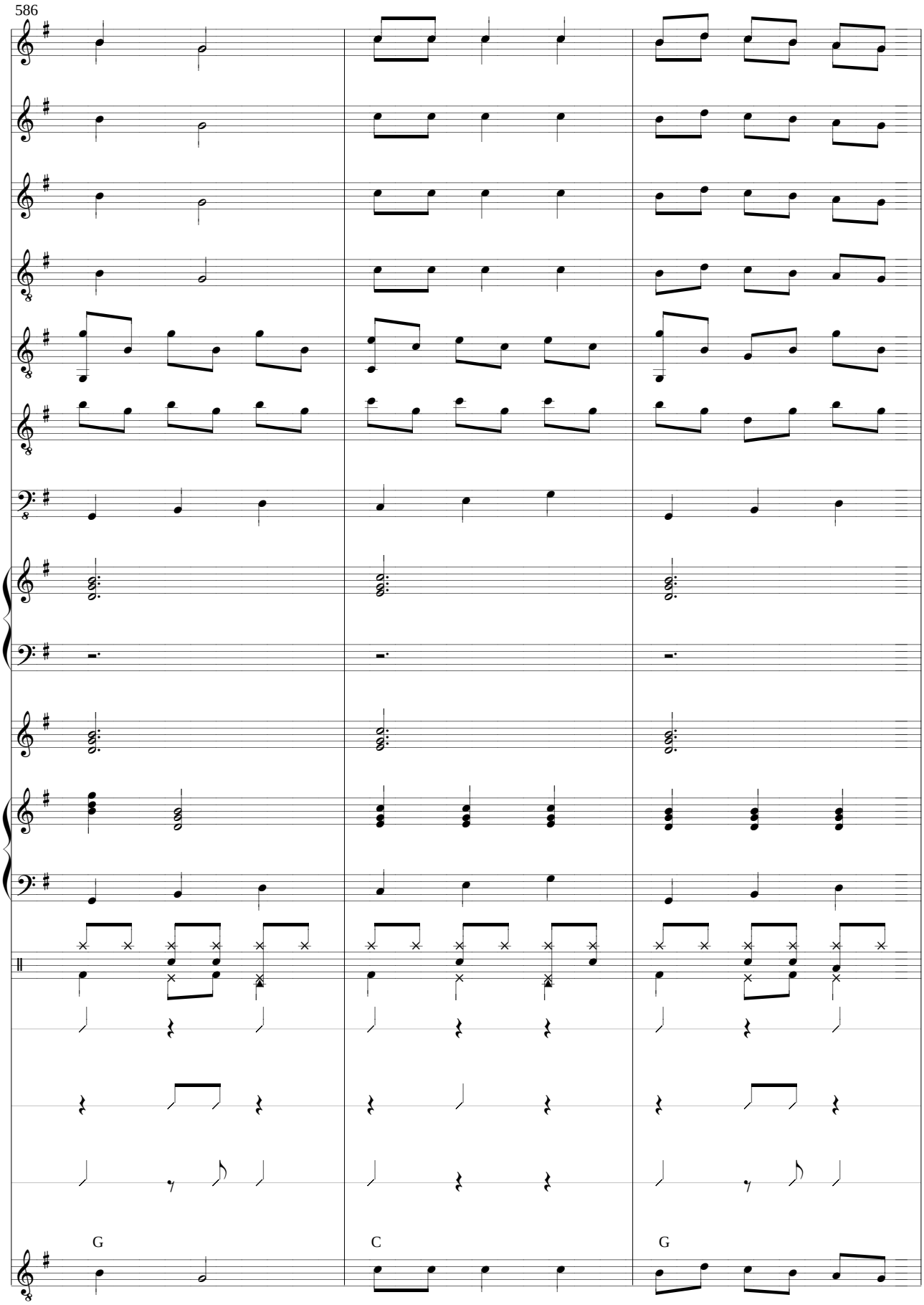
586
G
C
G

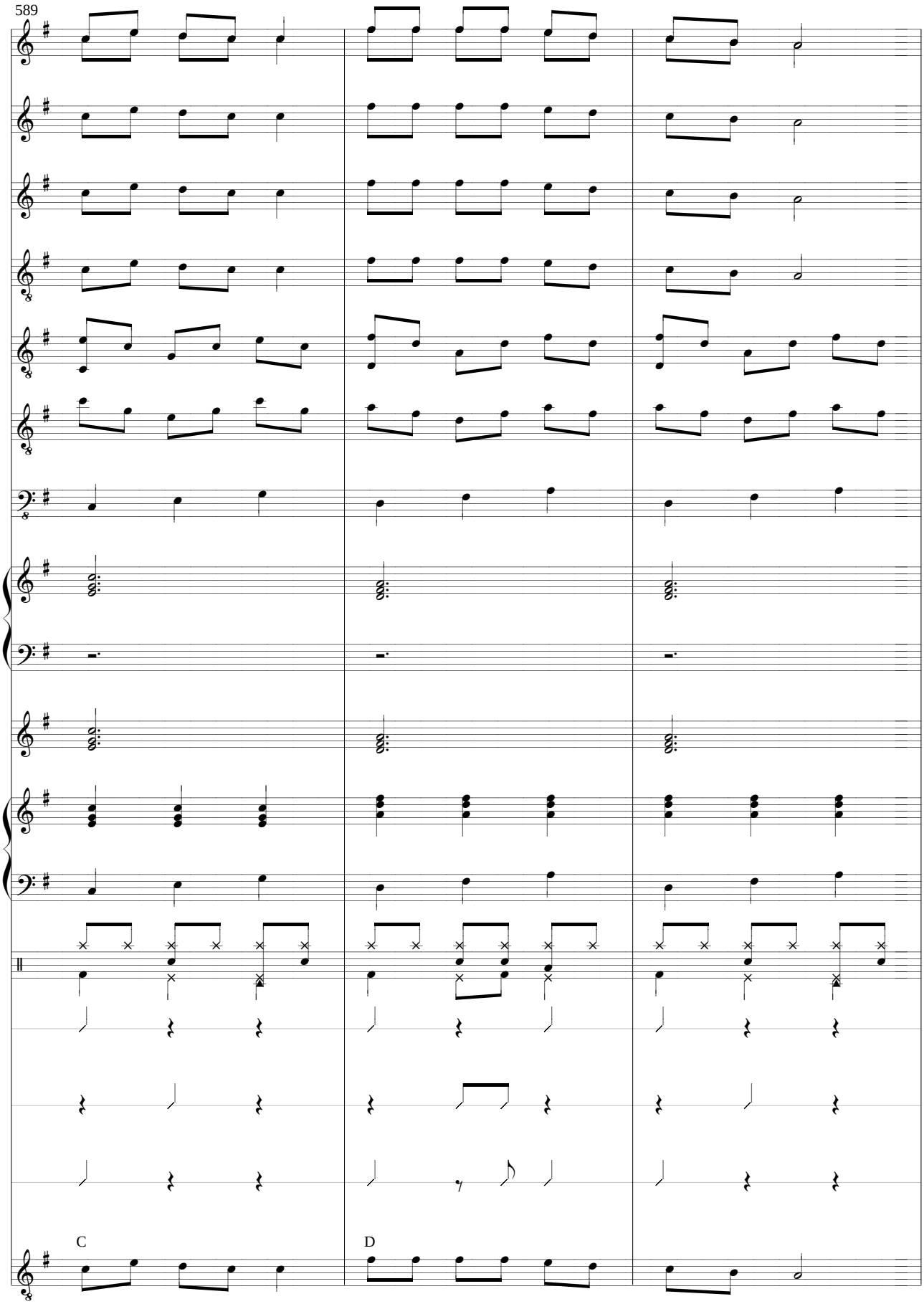
589
C
D

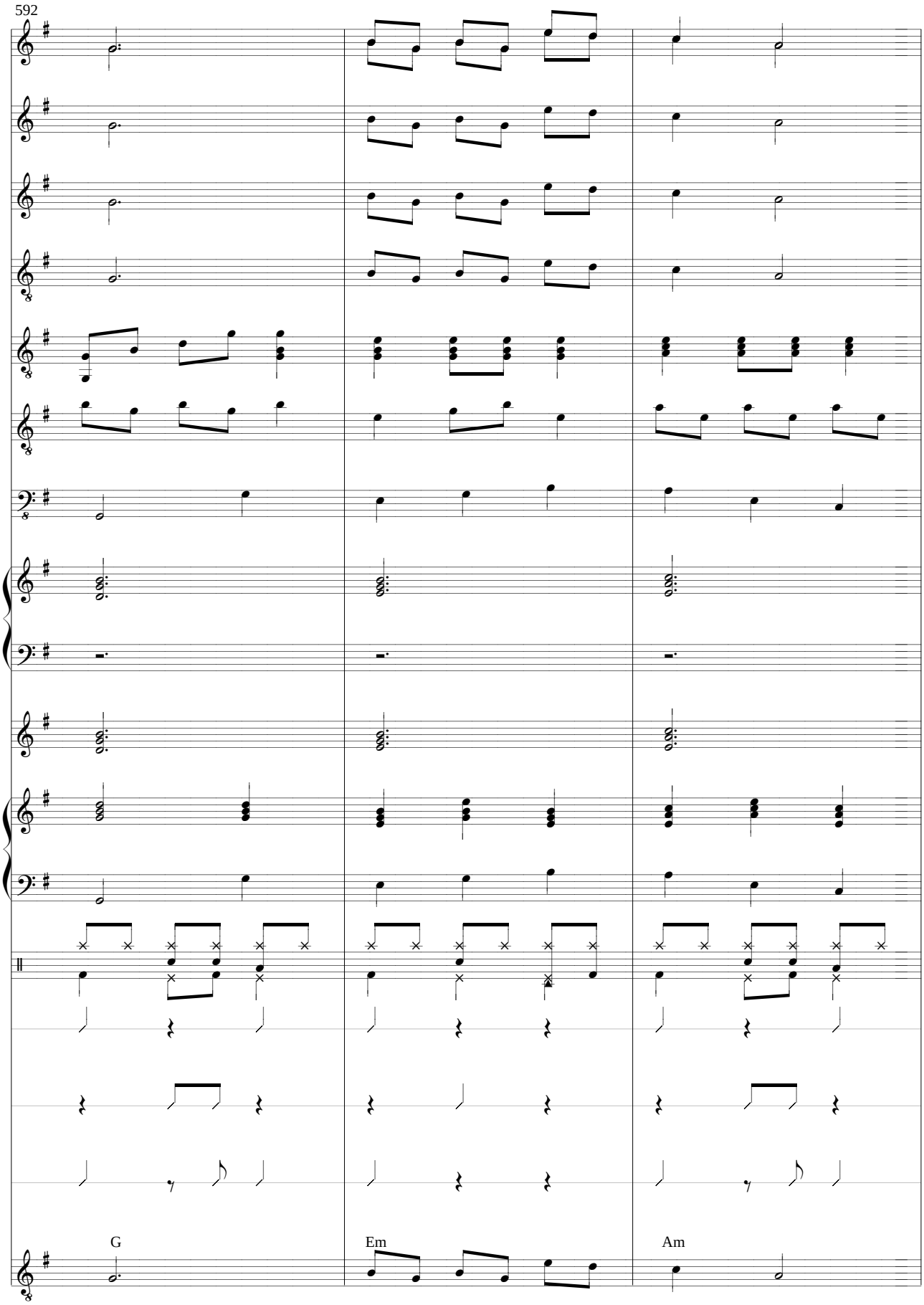
592
G
Em
Am

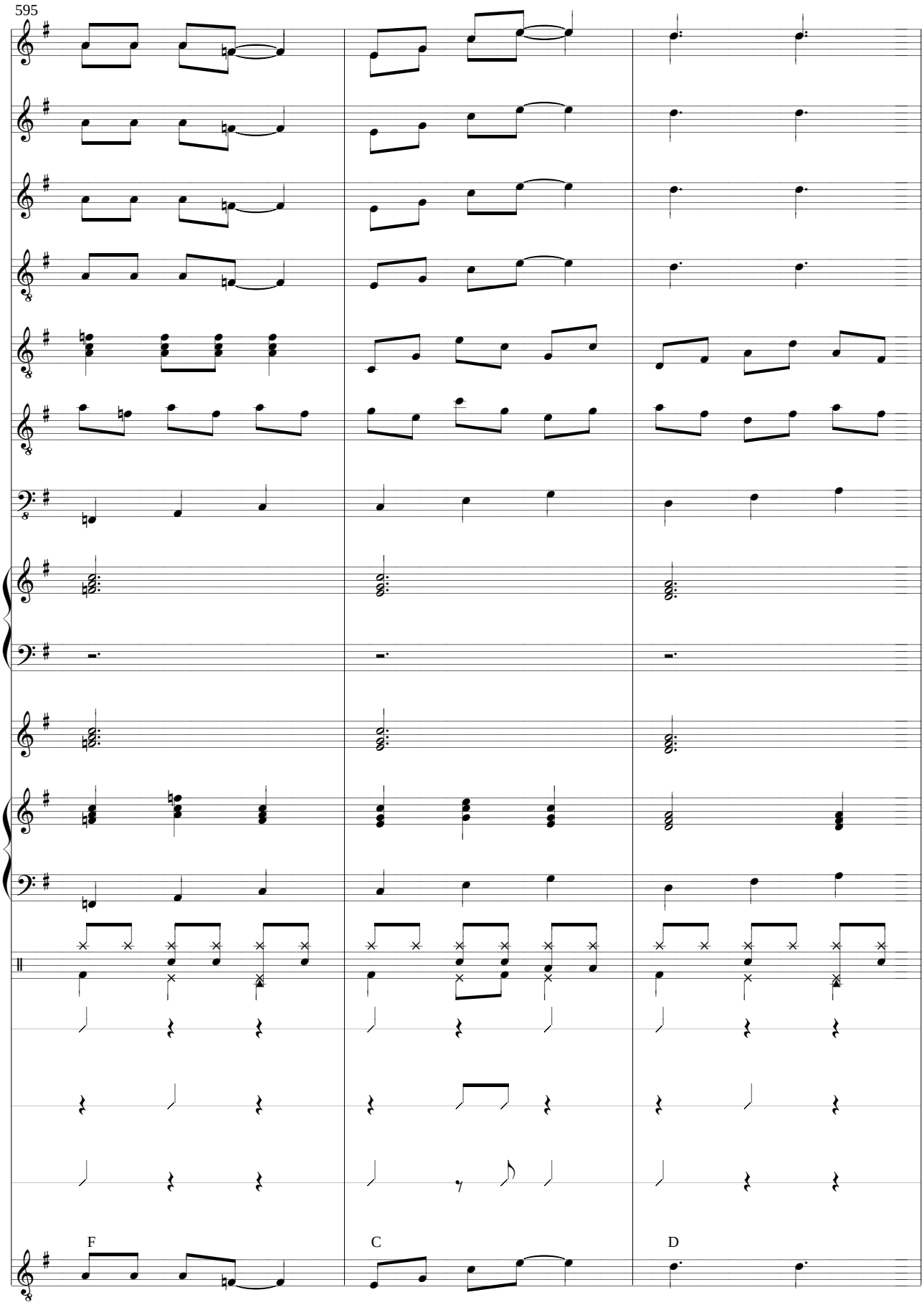
595
F
C
D

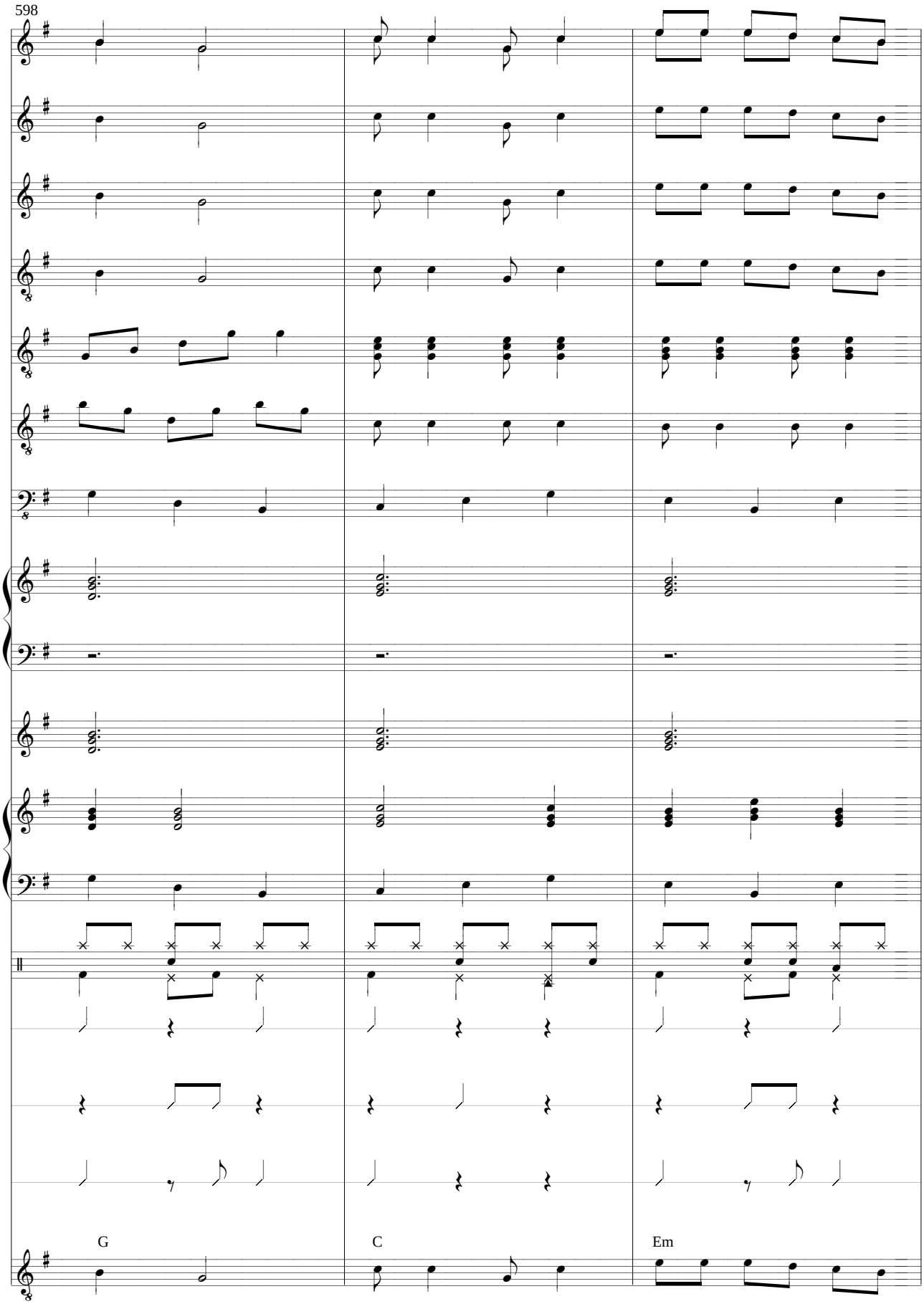
598
G
C
Em

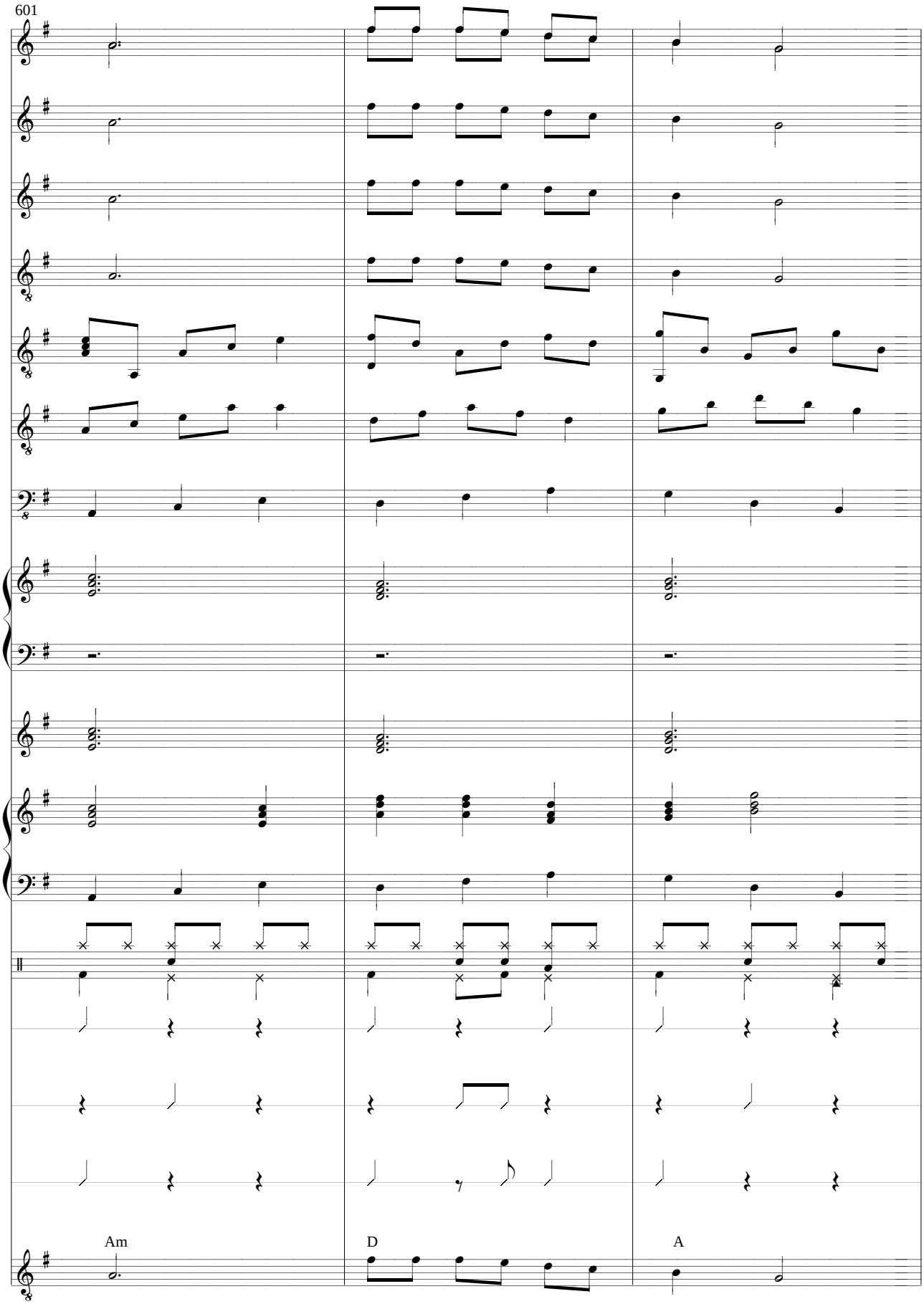
601
Am
D
A

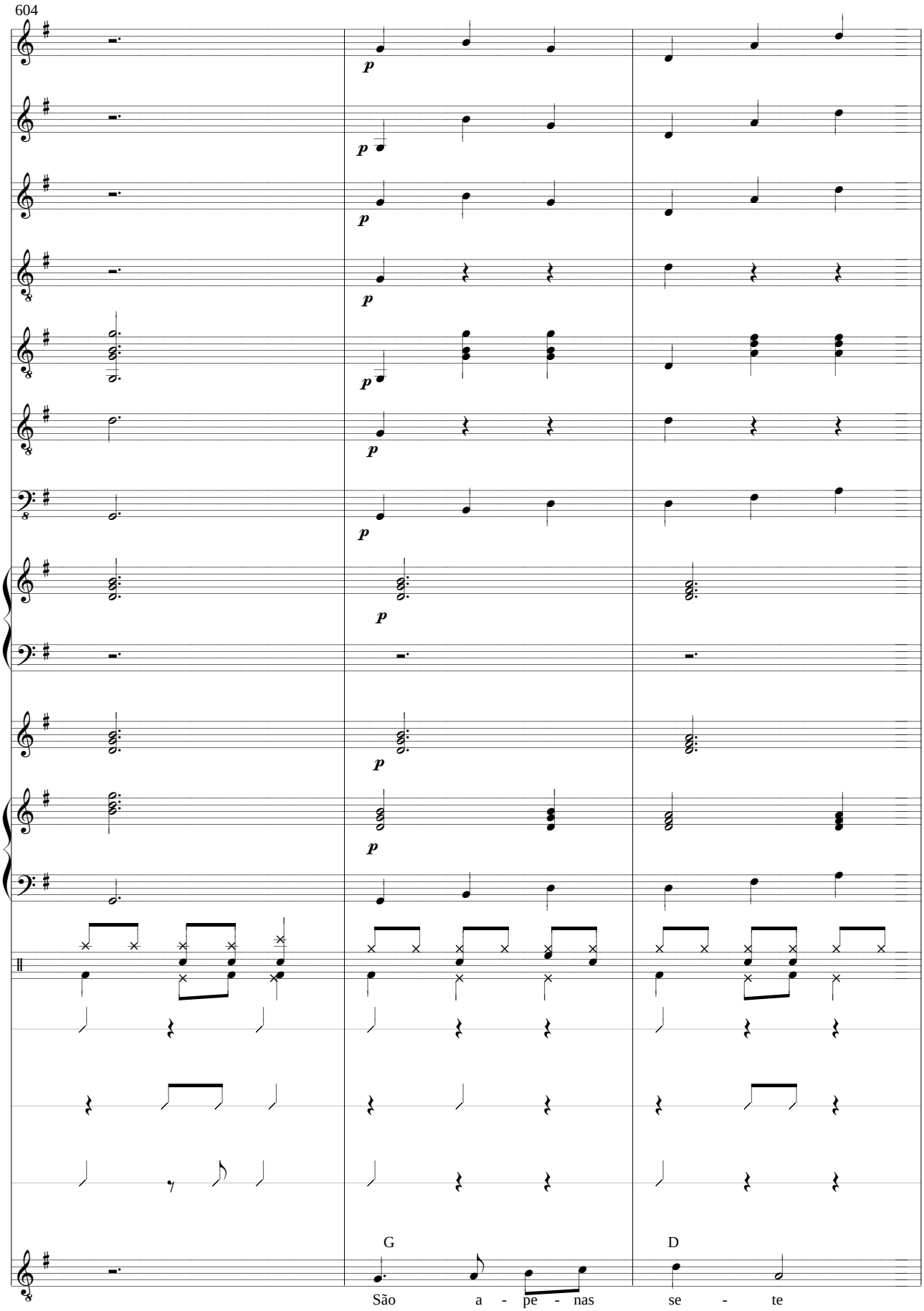
604
p
G
D
São a - pe - nas se - te

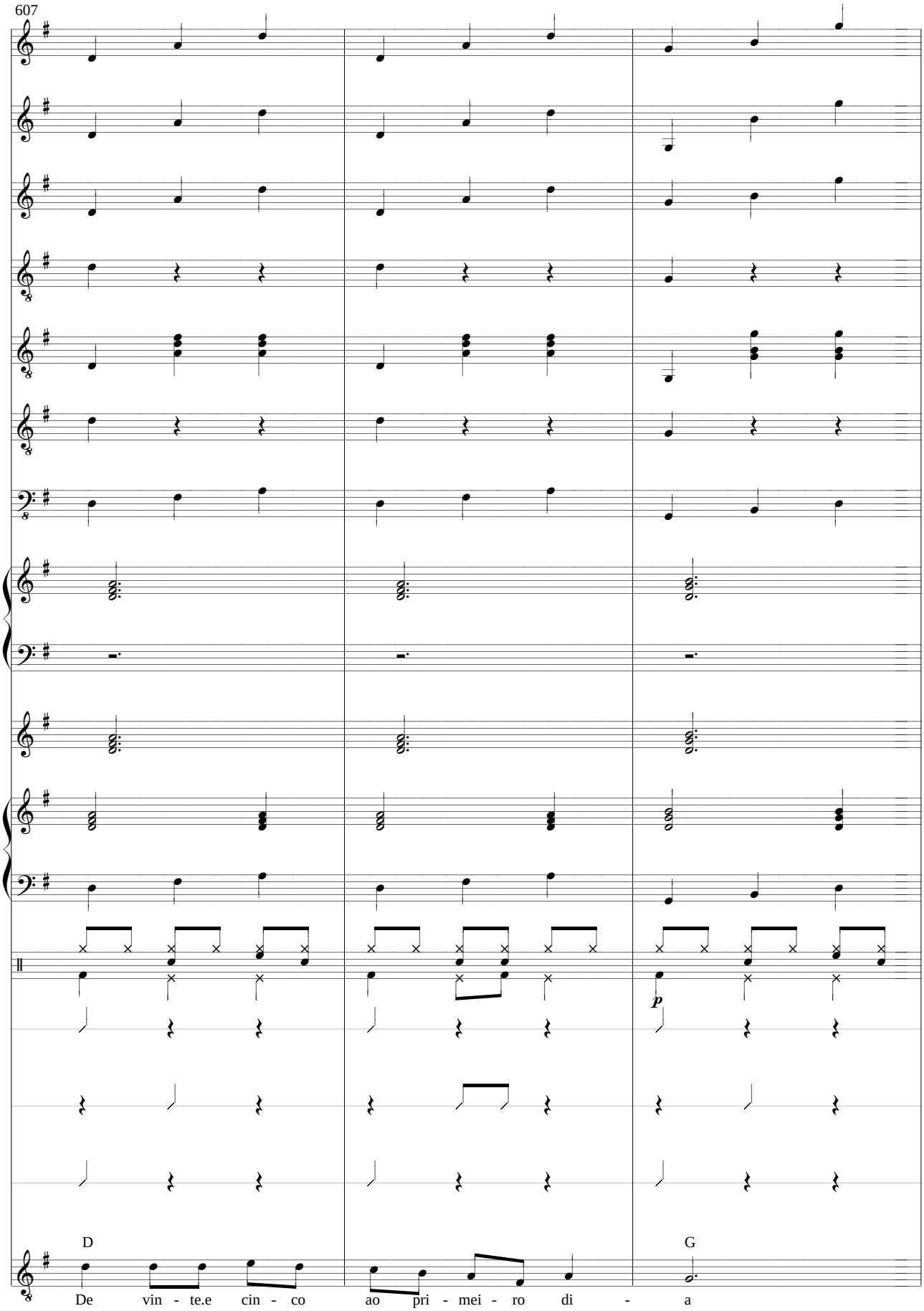
607
p
D
G
De vin - te.e cin - co ao pri - mei - ro di - a

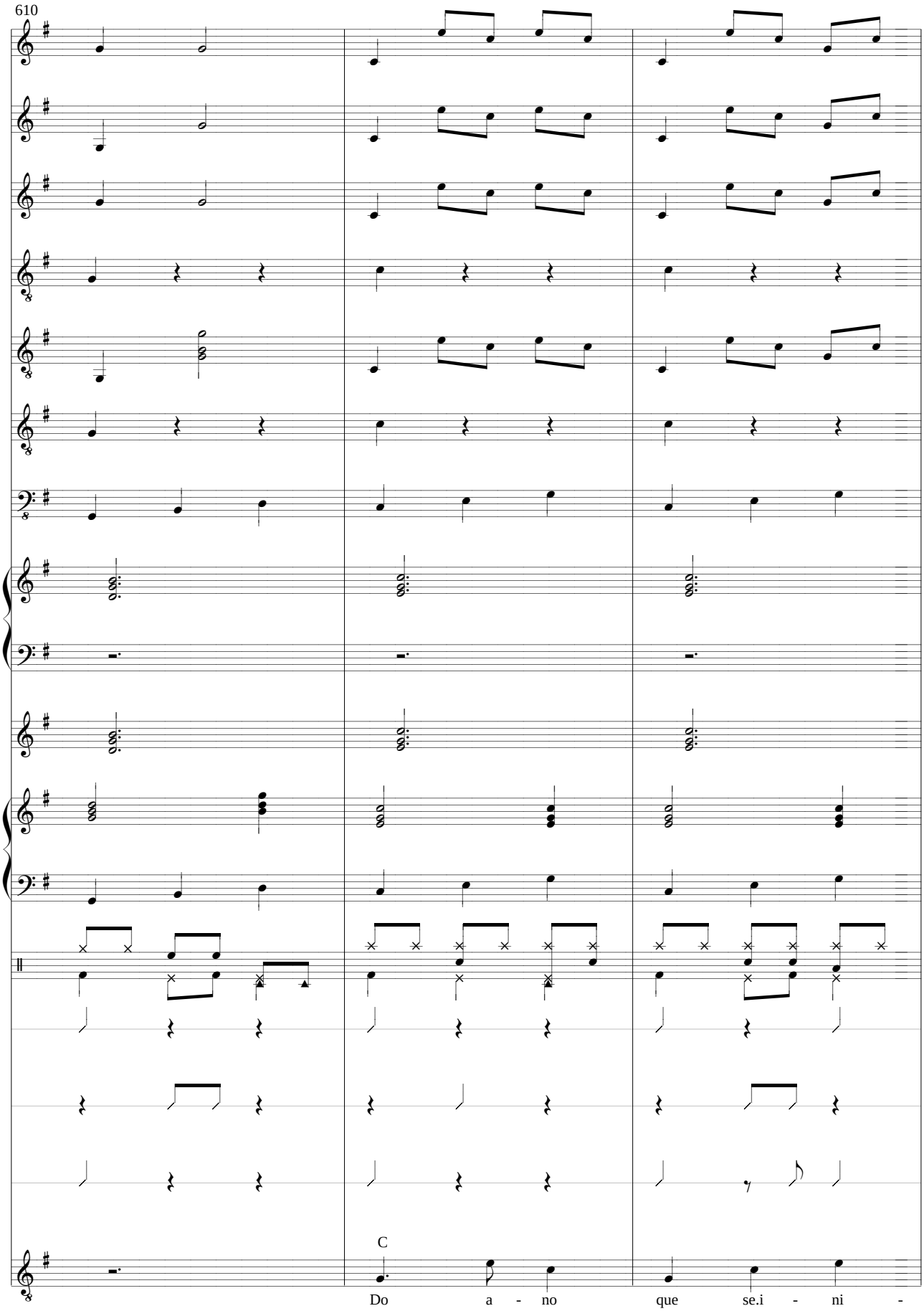
610
C
Do a - no que se.i - ni -

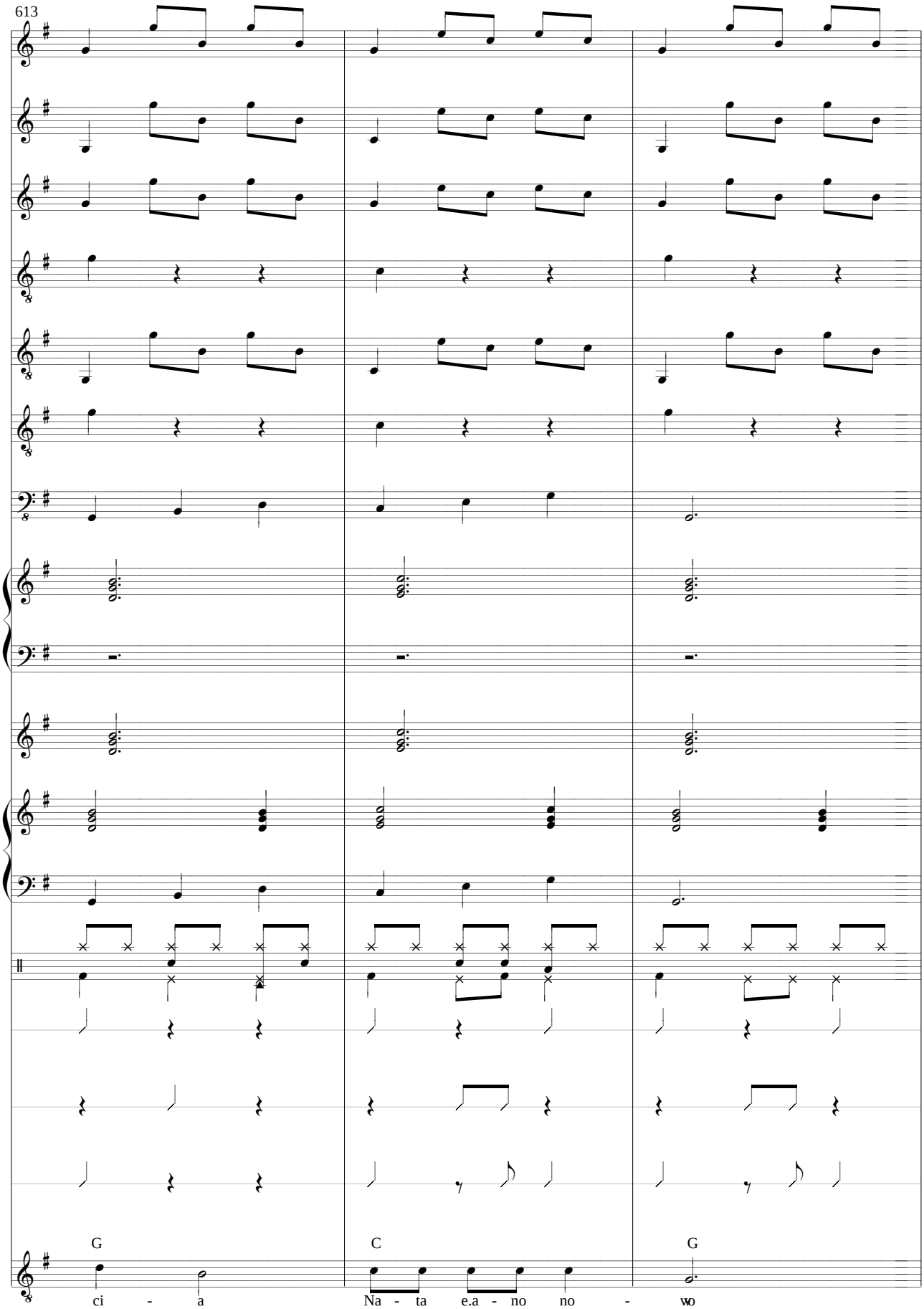
613
G
C
G
ci - a
Na - ta e.a - no no - wo

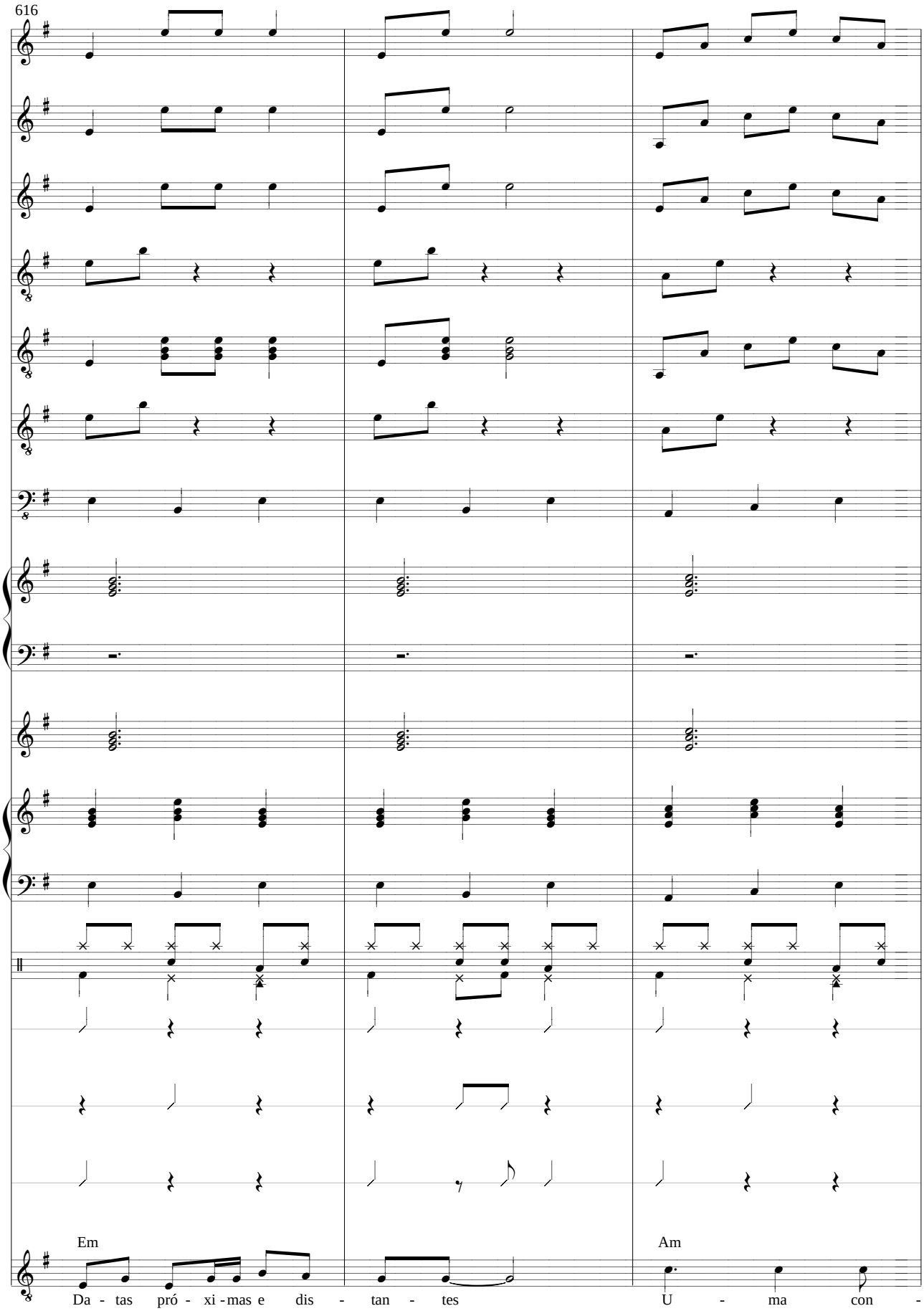
616
Em
Am
Da - tas pró - xi - mas e dis - tan - tes
U - ma con -

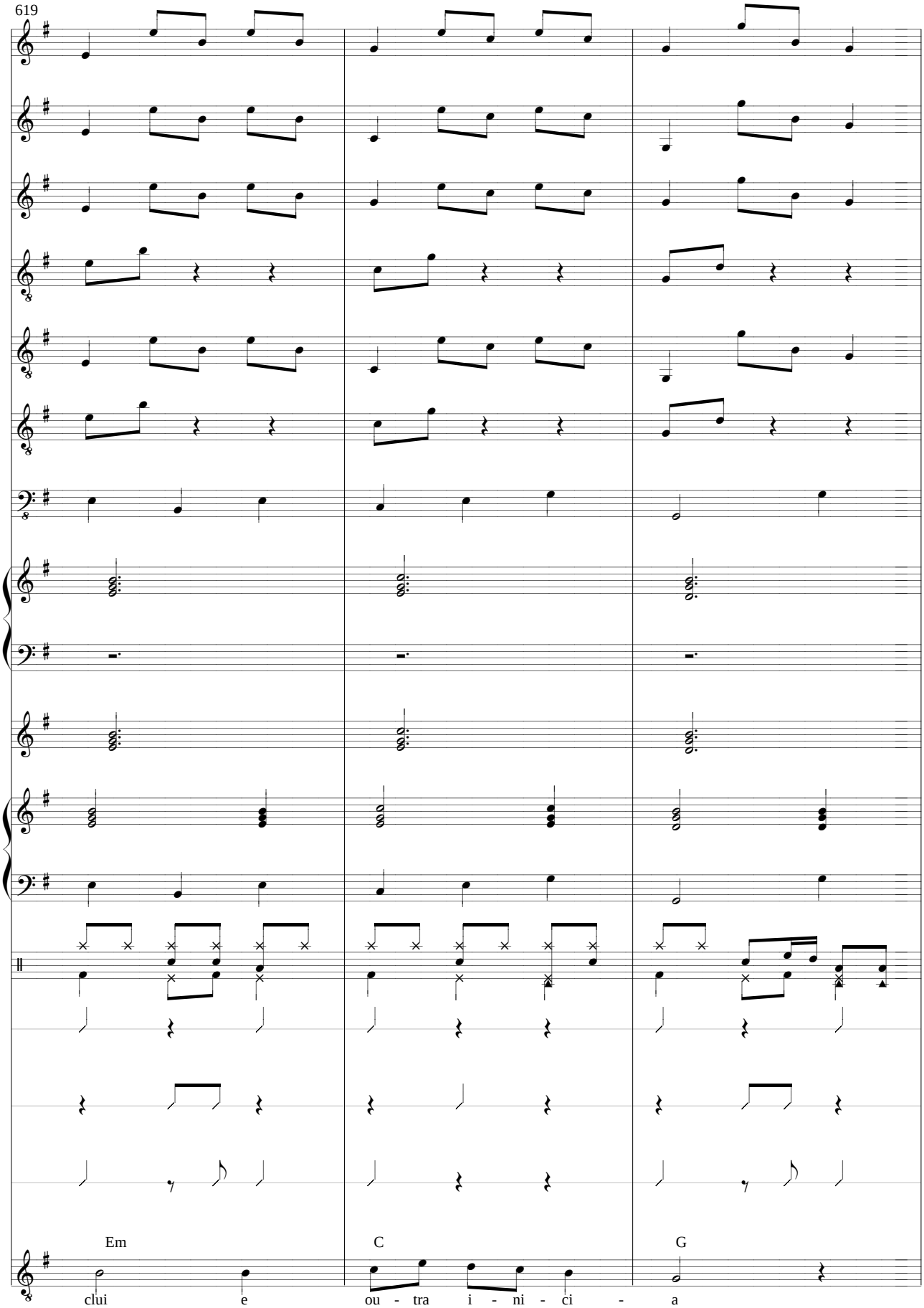
619
Em
C
G
clui e ou - tra i - ni - ci - a

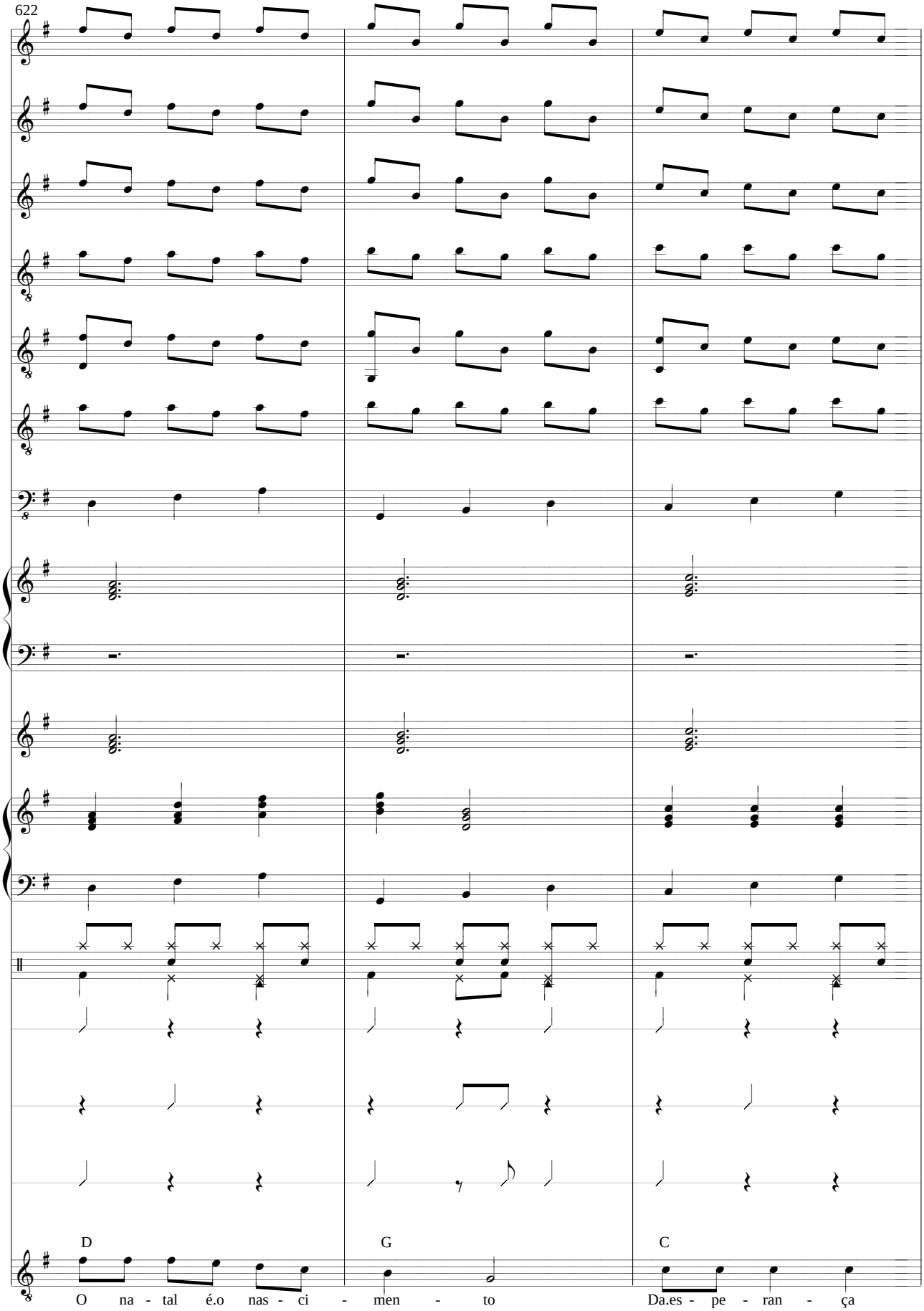
622
D
G
C
O na - tal é.o nas - ci - men - to
Da.es - pe - ran - ça

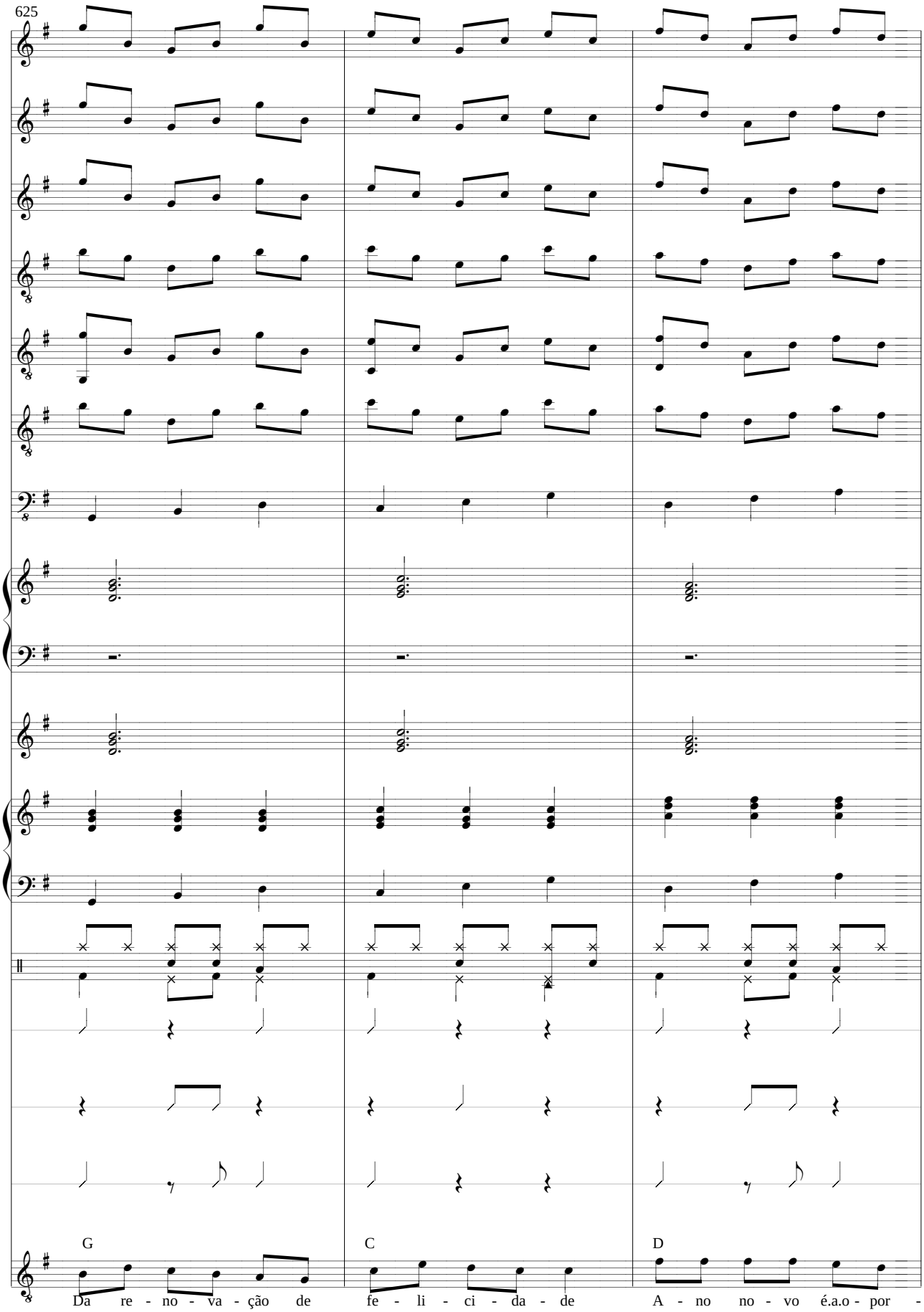
625
G
C
D
Da re - no - va - ção de fe - li - ci - da - de A - no no - vo é.a.o - por -

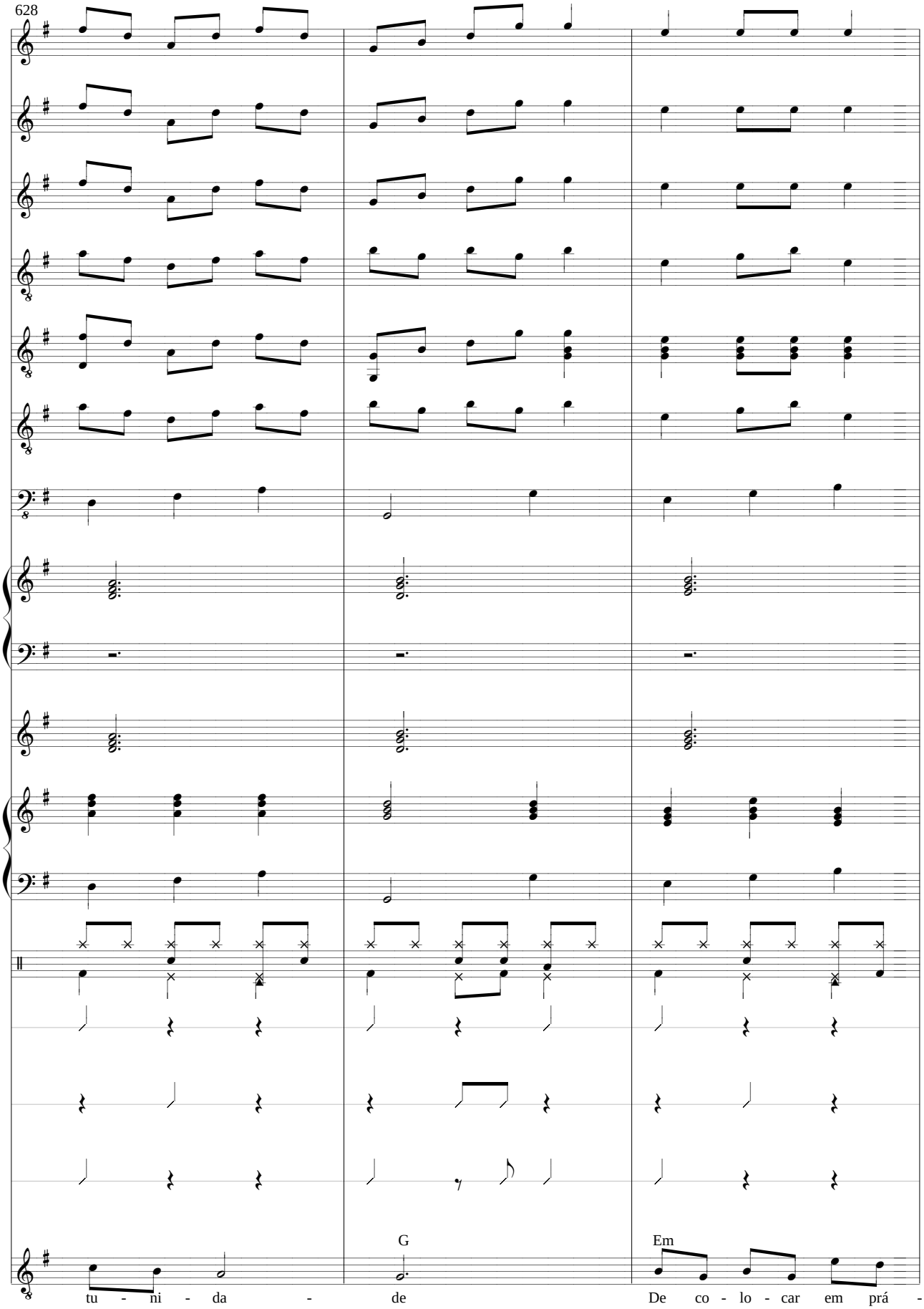
628
G
Em
tu - ni - da - de
De co - lo - car em prá -

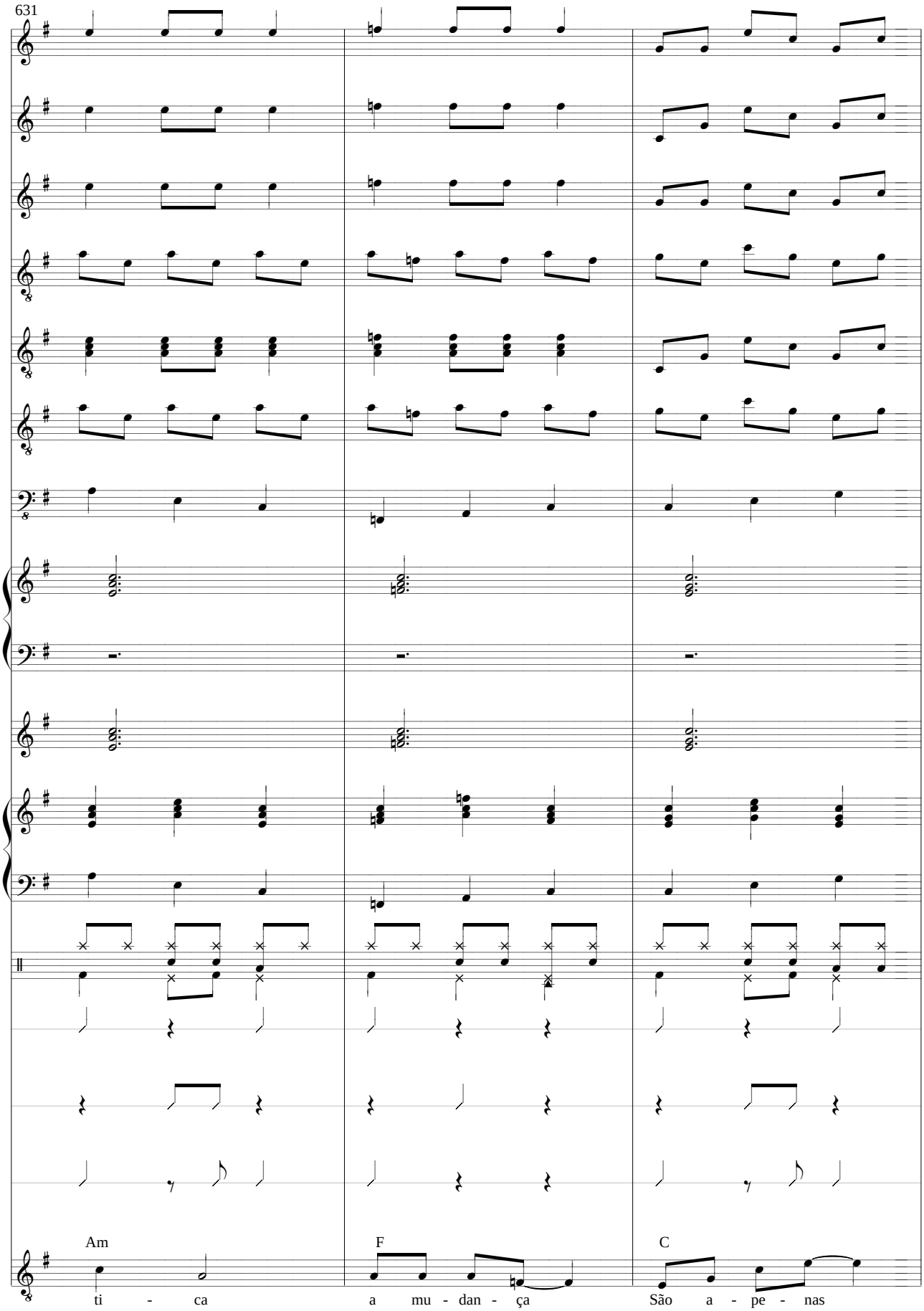
631
Am
F
C
ti - ca
a mu - dan - ça
São a - pe - nas

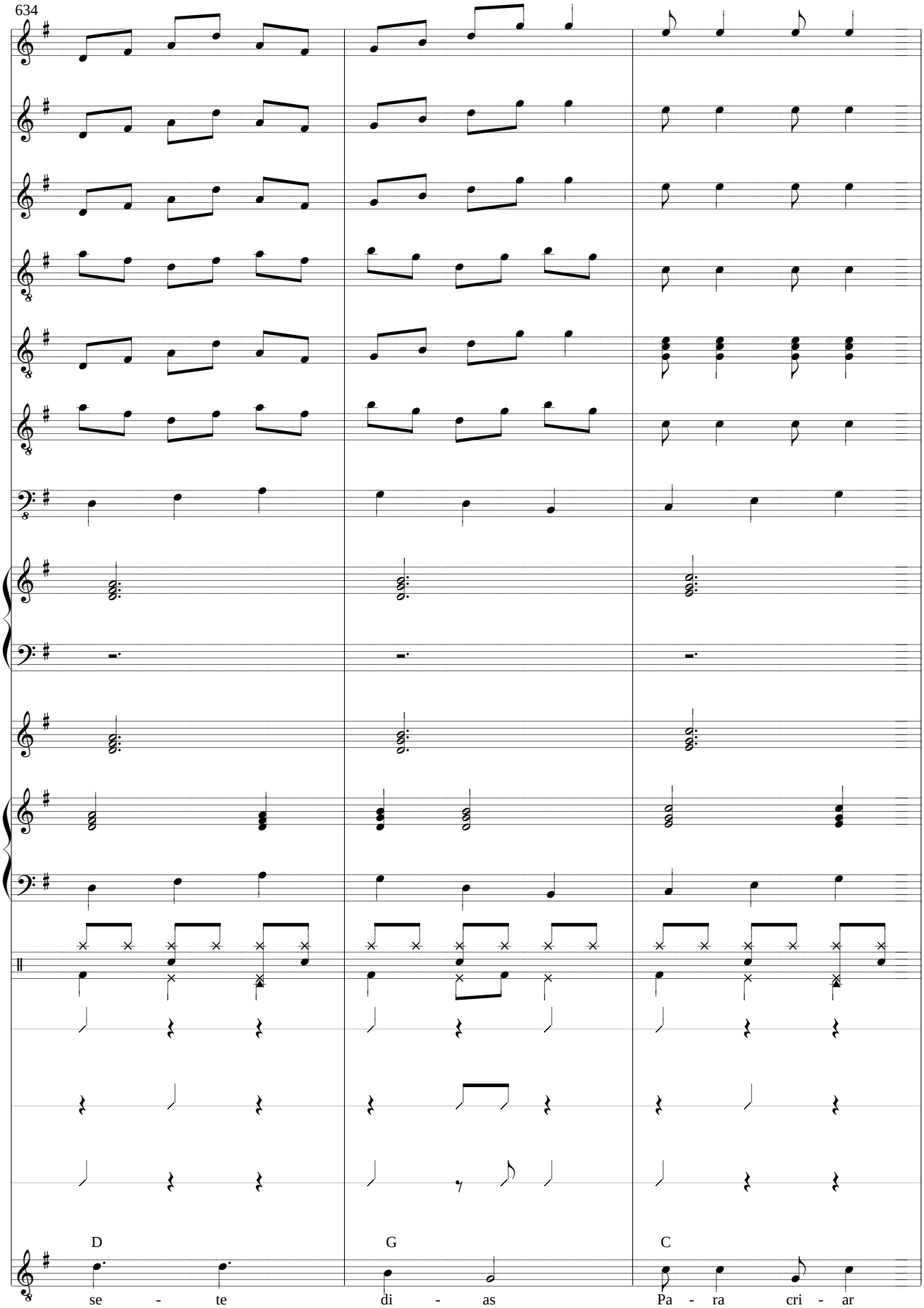
634
D
G
C
se - te
di - as
Pa - ra cri - ar

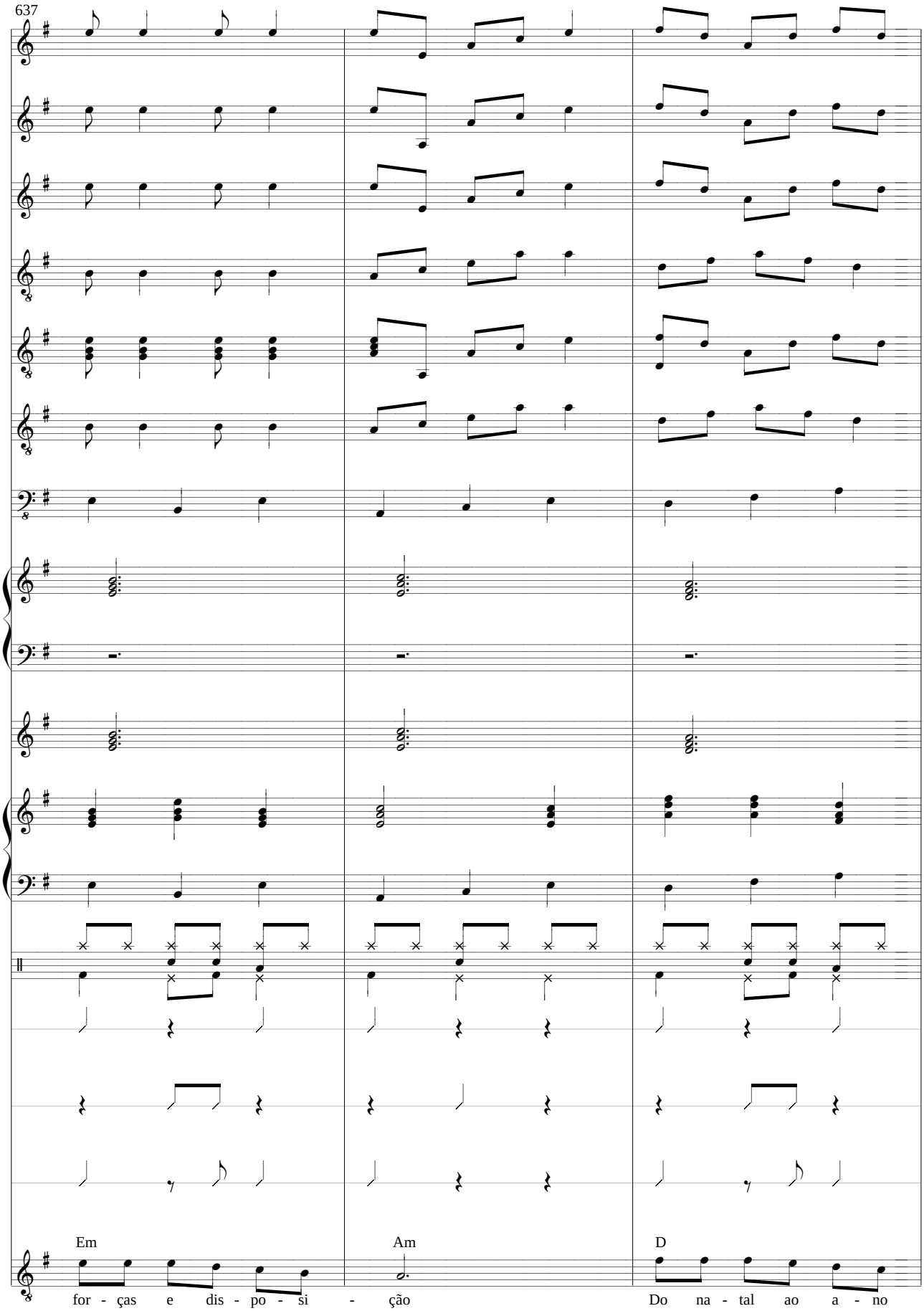
637
Em
Am
D
for - ças e dis - po - si - ção
Do na - tal ao a - no

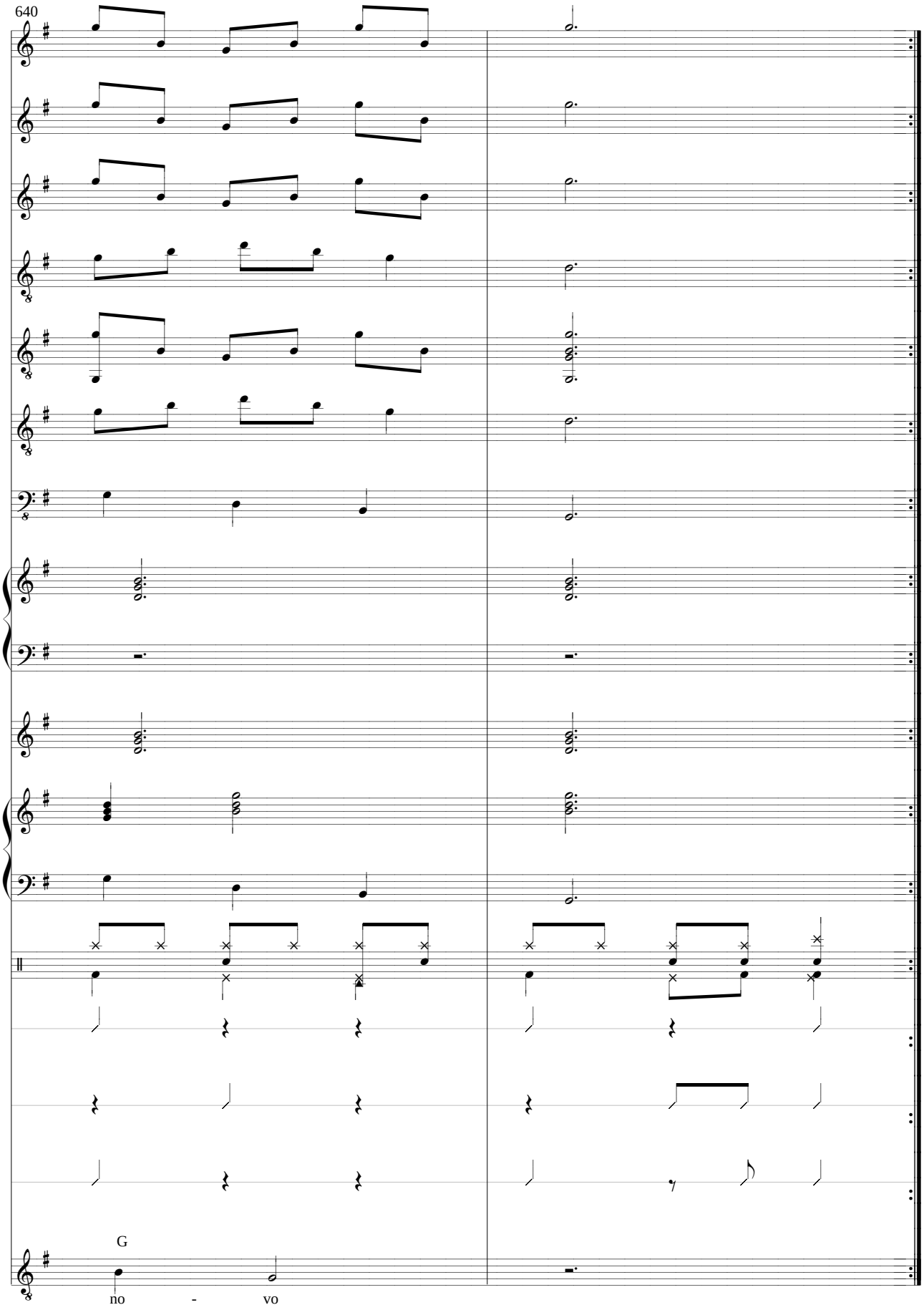
640
G
no - vo

Festas

Marcelo Morales Torcato
(Marcelo Torca)

1o. Movimento: Pula e Levanta.

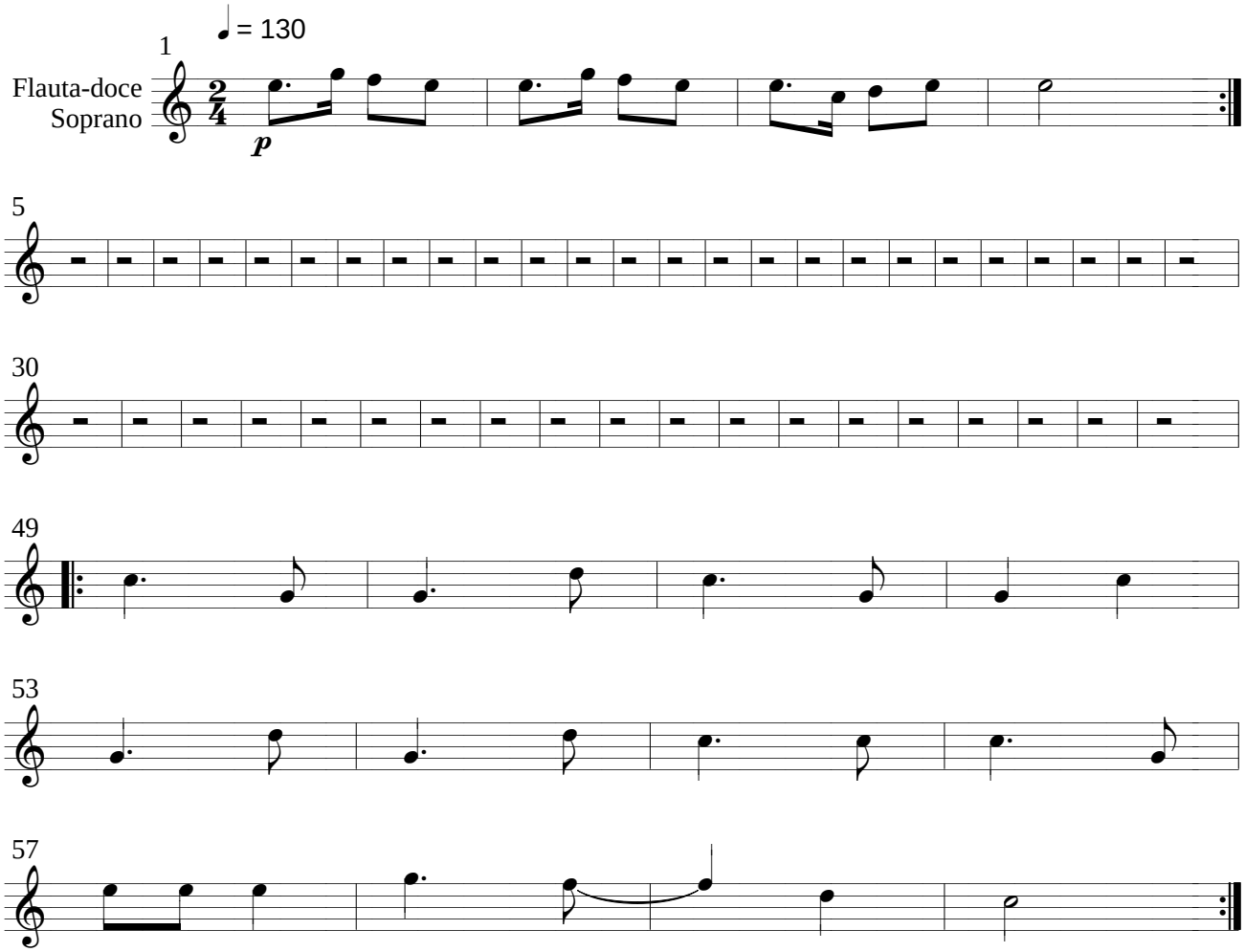

2o. Movimento: Arrasta.

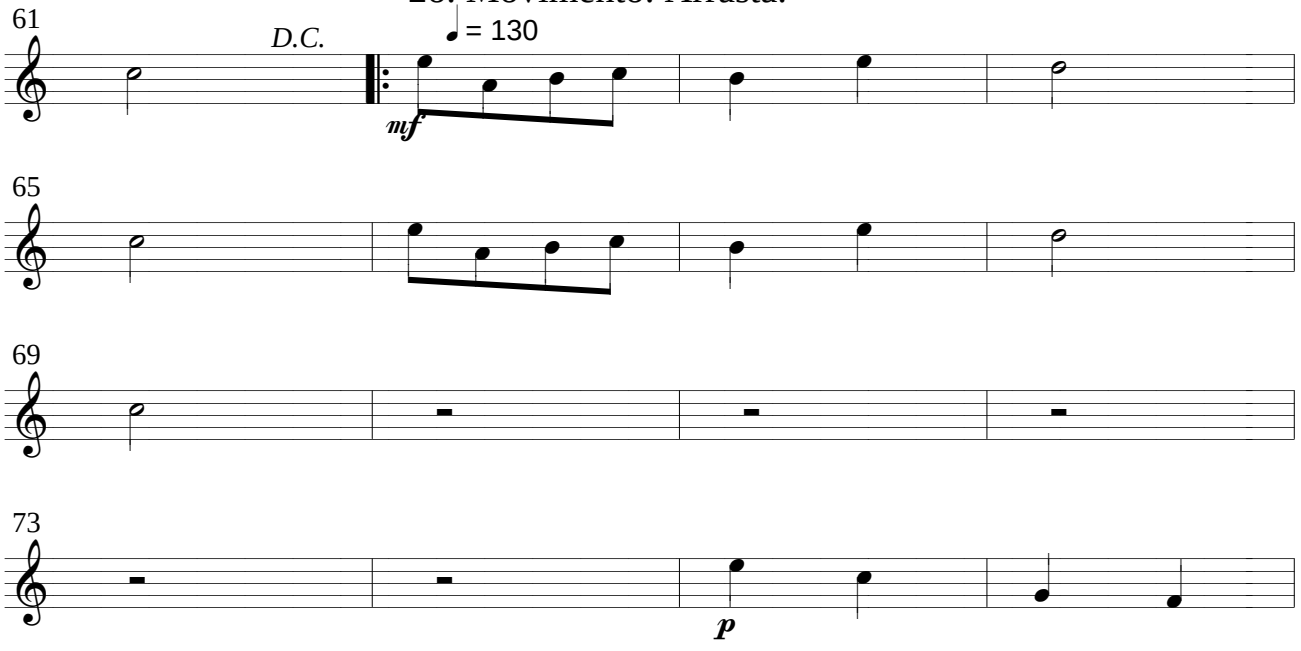

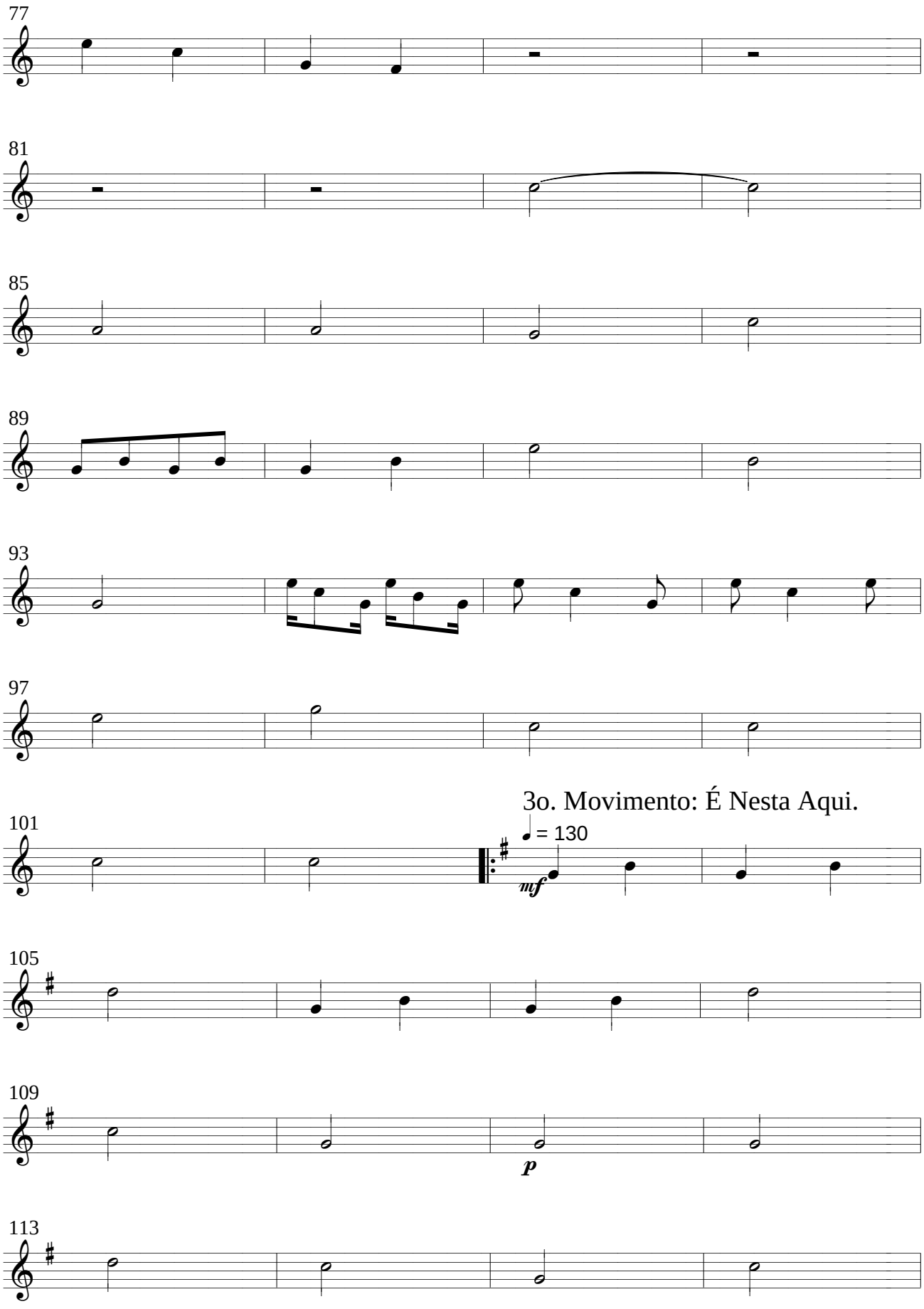
77
81
85
89
93
97
3o. Movimento: É Nesta Aqui.
101
♩ = 130
mf
105
109
p
113

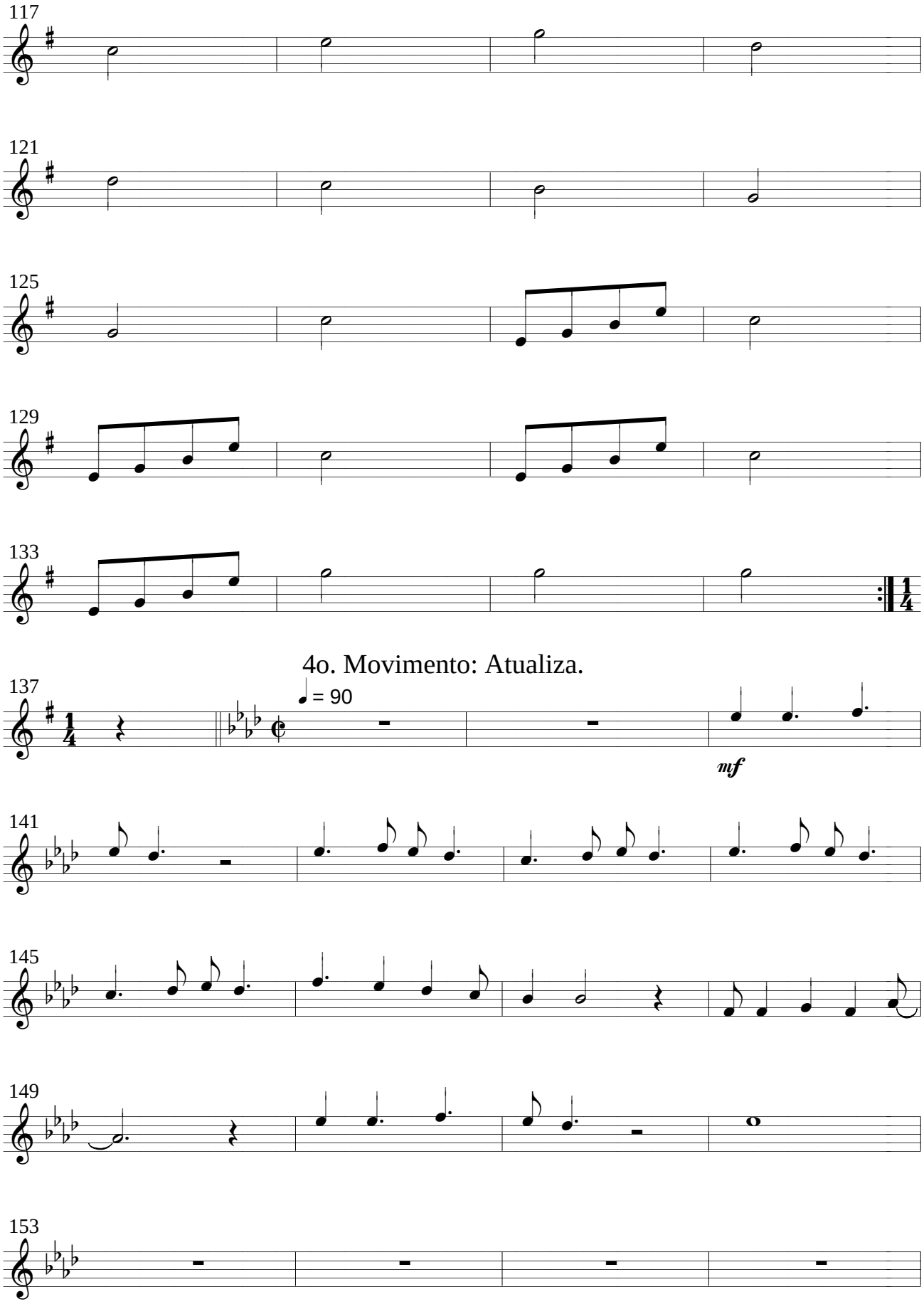
117
121
125
129
133
4o. Movimento: Atualiza.
137
♩ = 90
mf
141
145
149
153

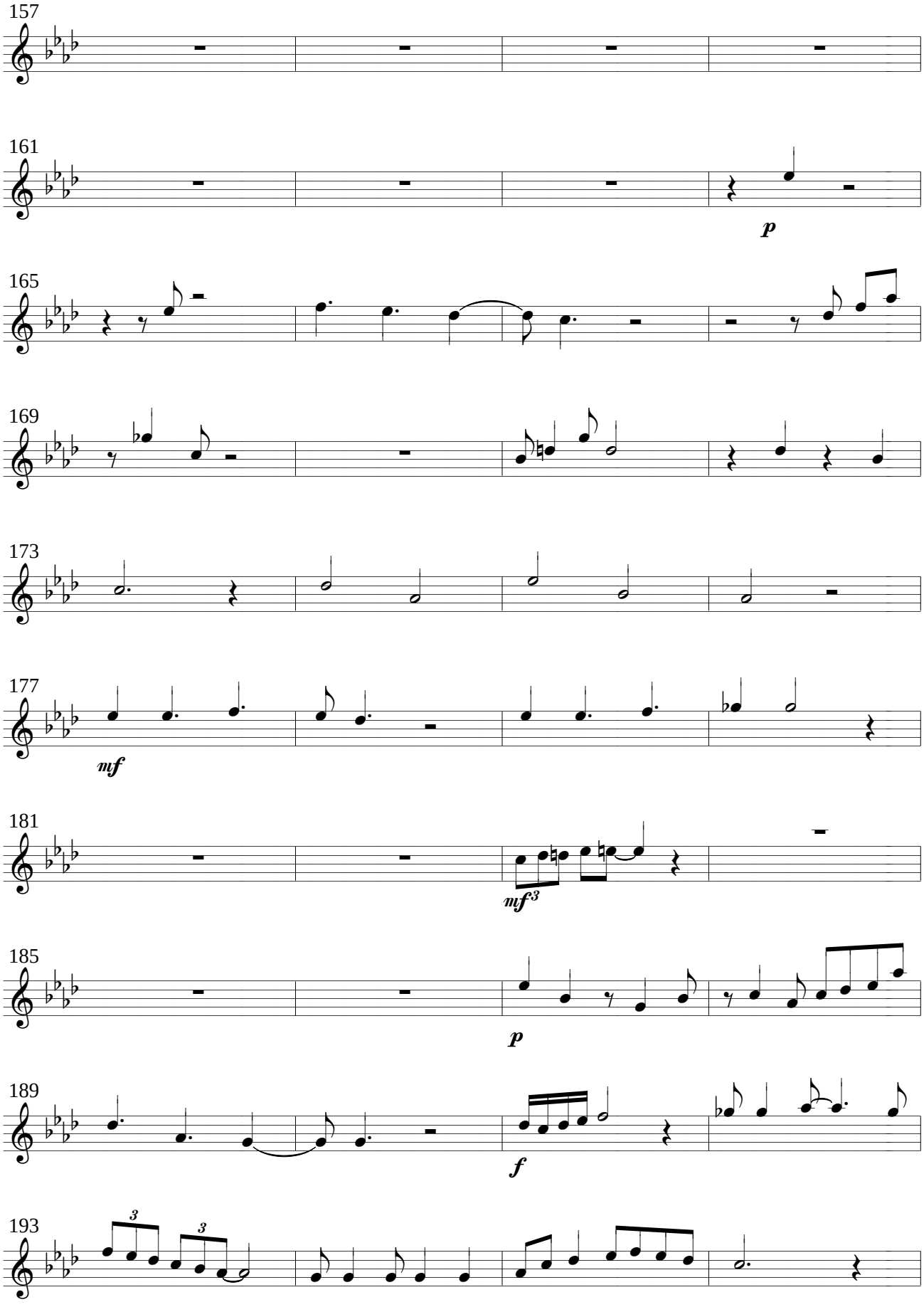
157
161
p
165
169
173
177
mf
181
mf3
185
p
189
f
193
3
3

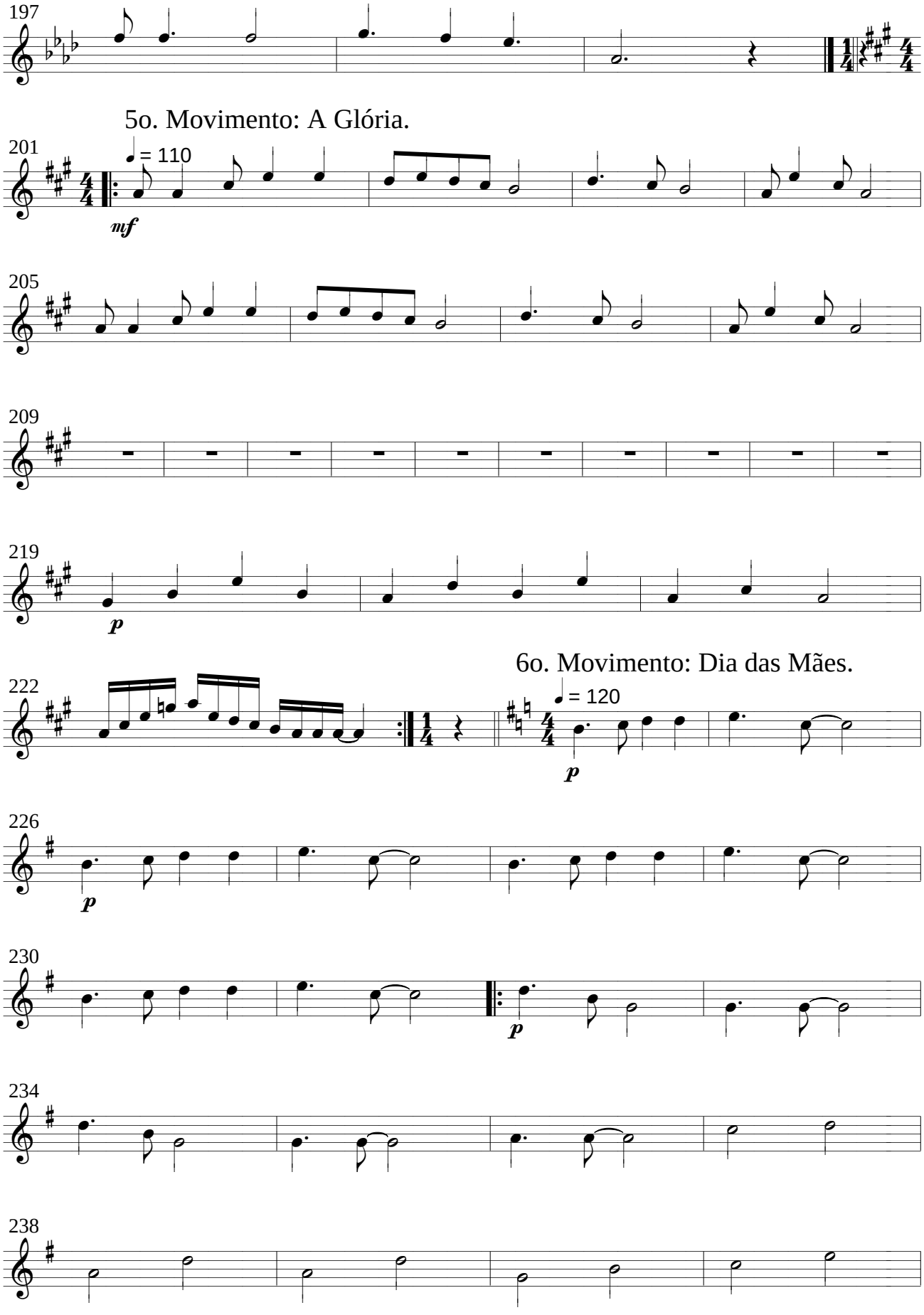
197
5o. Movimento: A Glória.
201
♩ = 110
mf
205
209
219
p
6o. Movimento: Dia das Mães.
222
♩ = 120
p
226
p
230
p
234
238

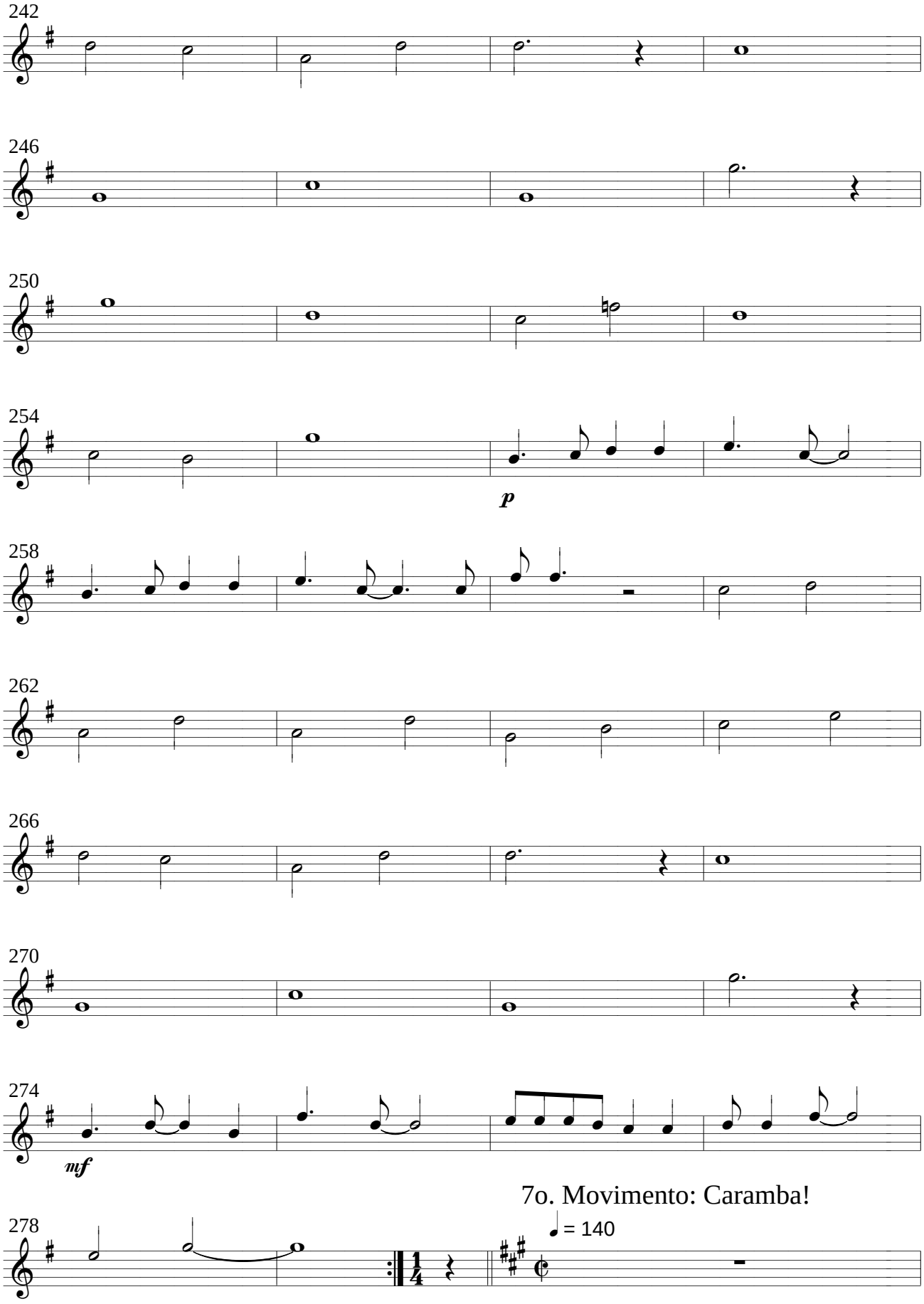
242
246
250
254
p
258
262
266
270
274
mf
7o. Movimento: Caramba!
278
♩ = 140

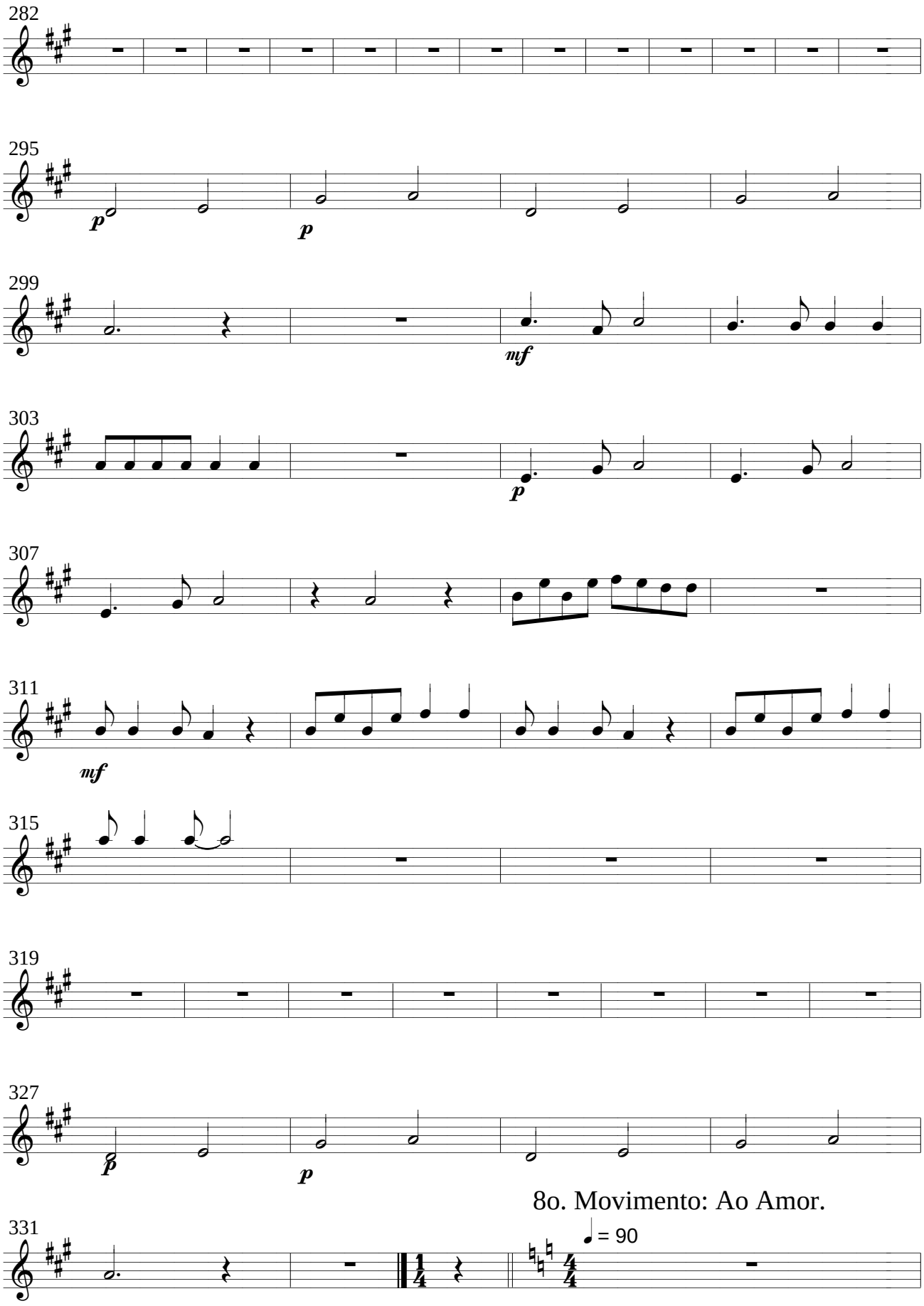
282
295
p
p
299
mf
303
p
307
311
mf
315
319
327
p
p
8o. Movimento: Ao Amor.
331
♩ = 90

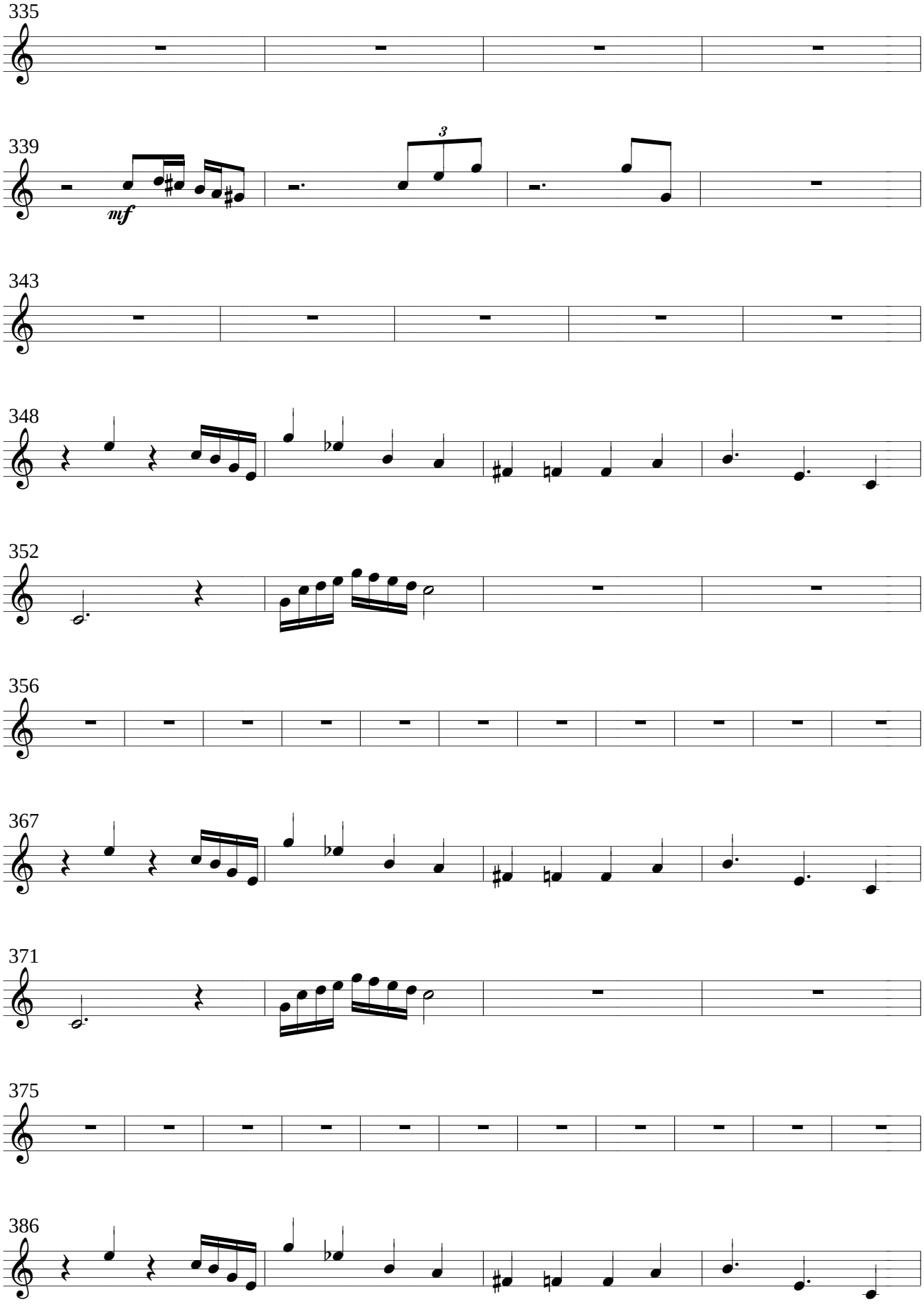
335
339
mf
3
343
348
352
356
367
371
375
386

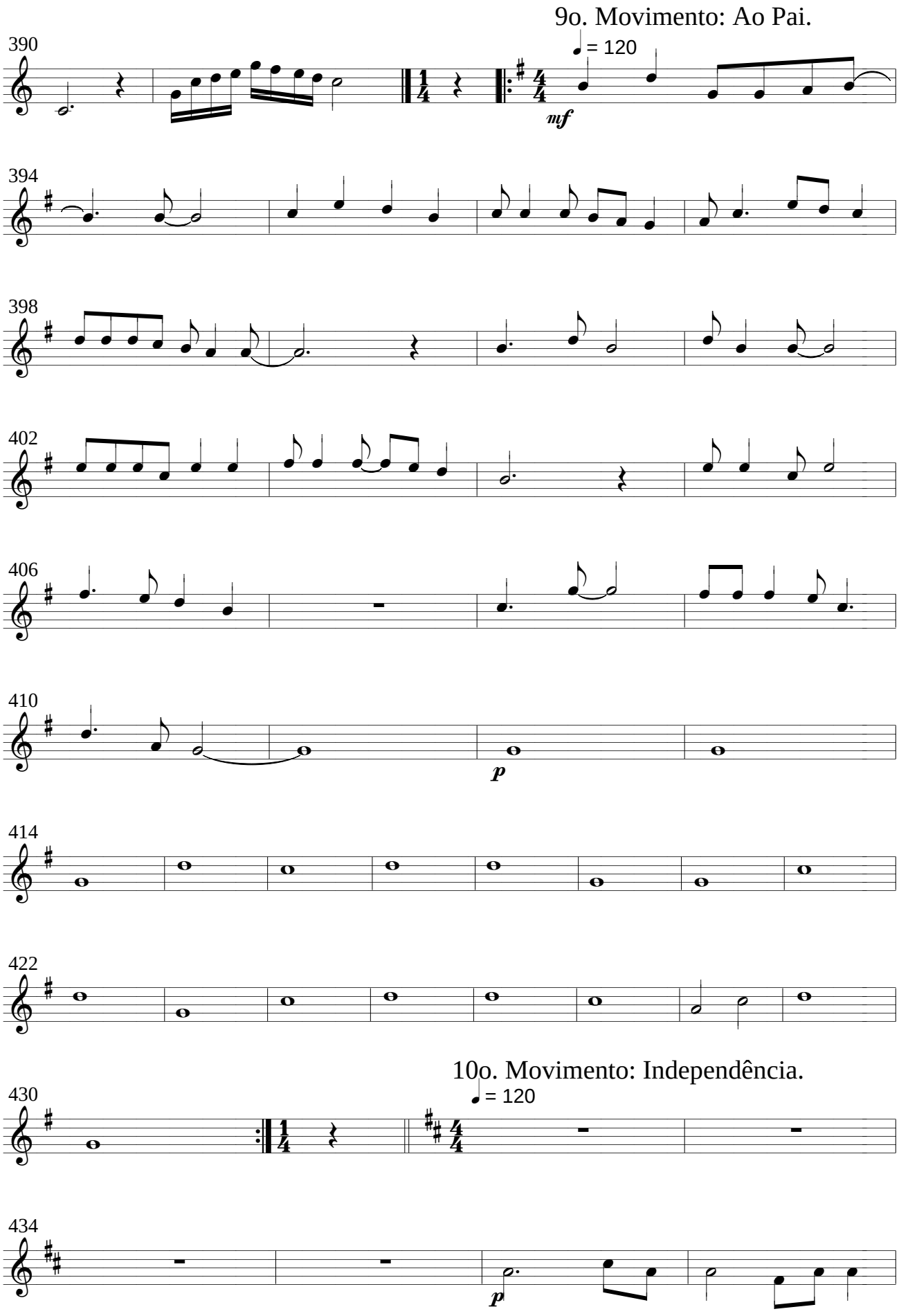
9o. Movimento: Ao Pai.
390
♩ = 120
mf
394
398
402
406
410
p
414
422
10o. Movimento: Independência.
430
♩ = 120
434
p

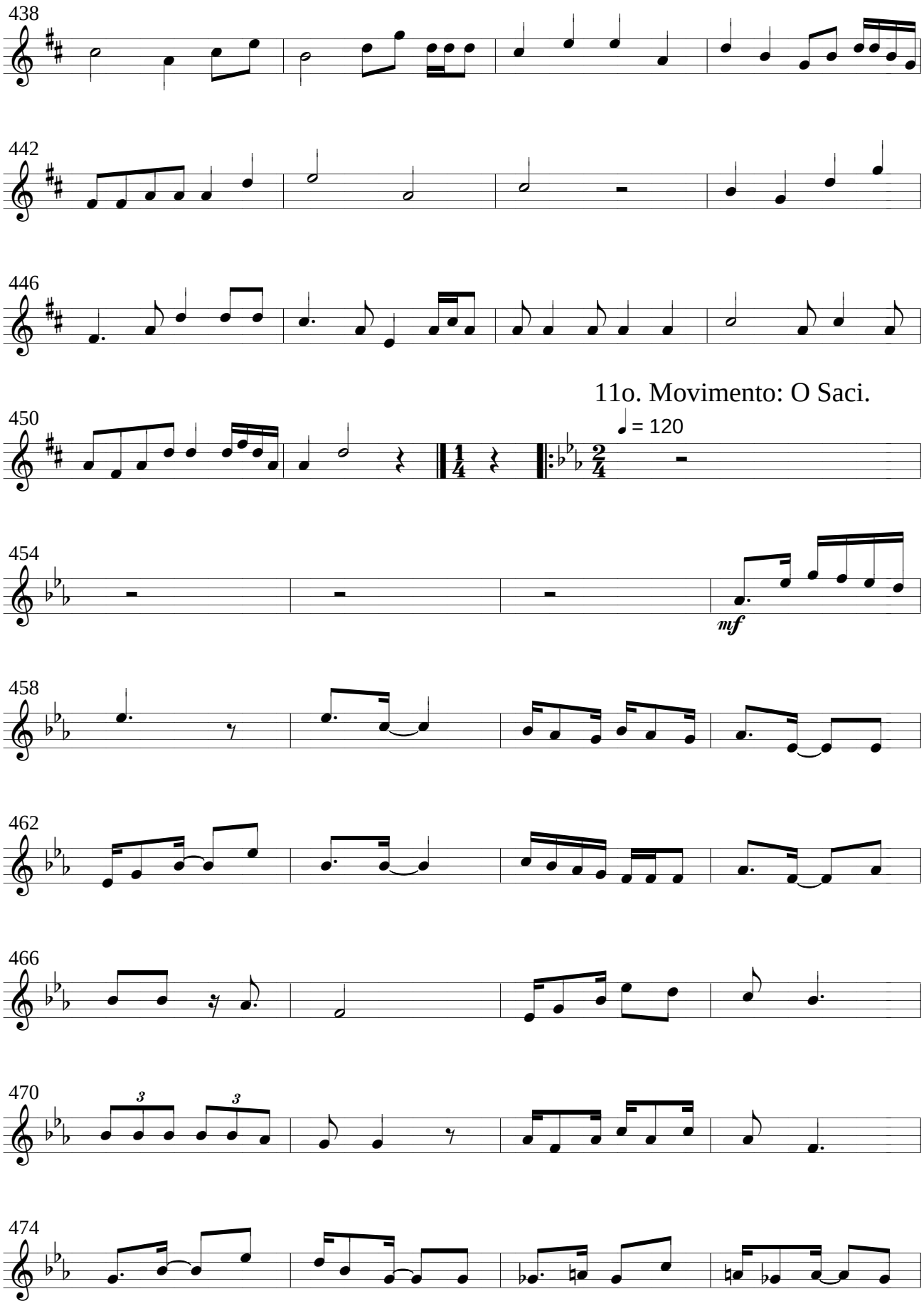
438
442
446
11o. Movimento: O Saci.
450
♩ = 120
454
mf
458
462
466
470
474

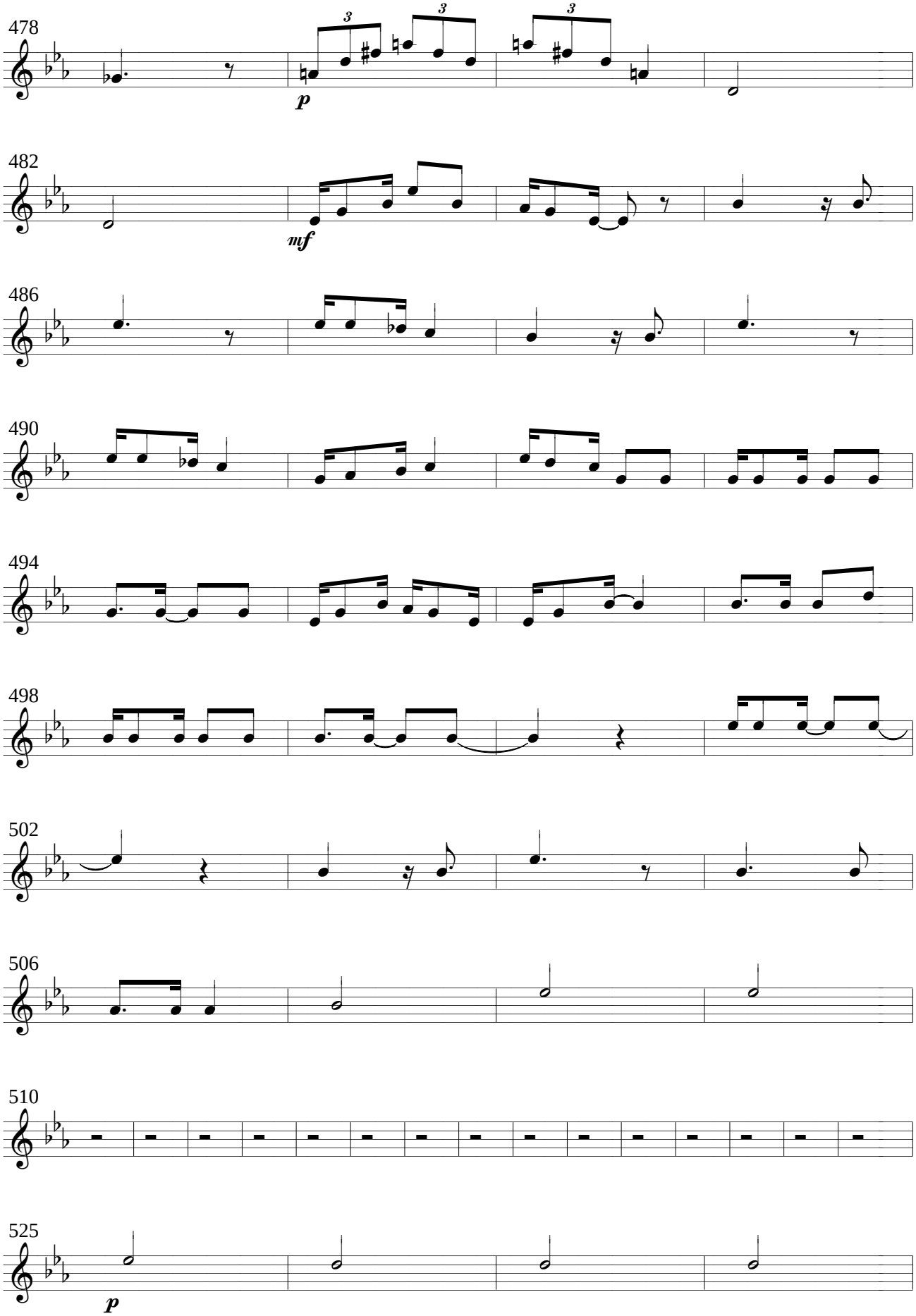
478
p
482
mf
486
490
494
498
502
506
510
525
p

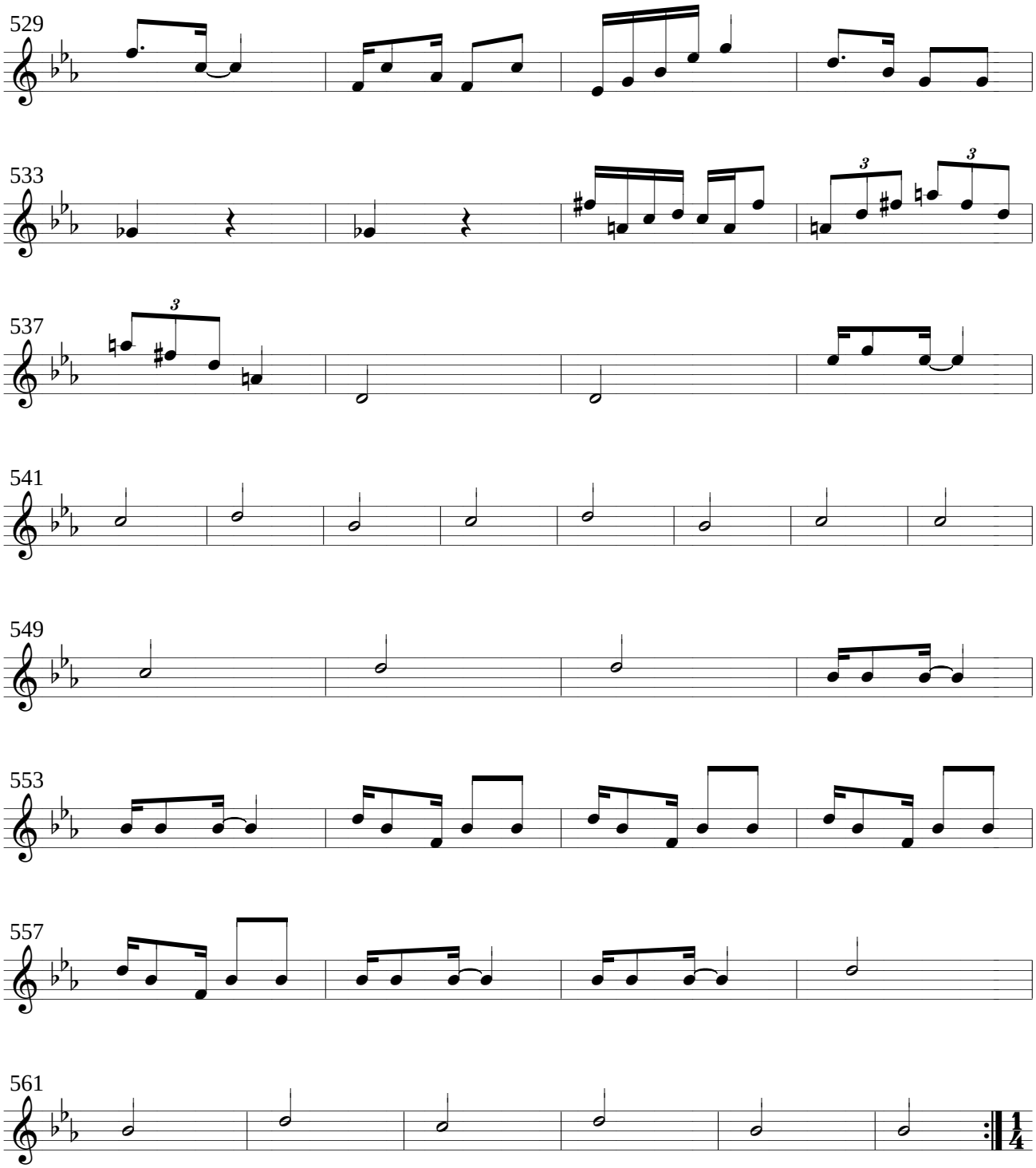

12o. Movimento: São Apenas Sete.

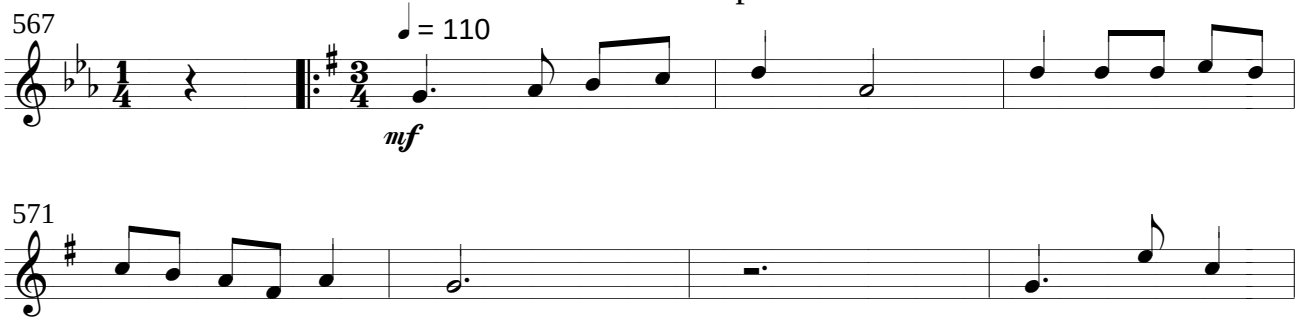

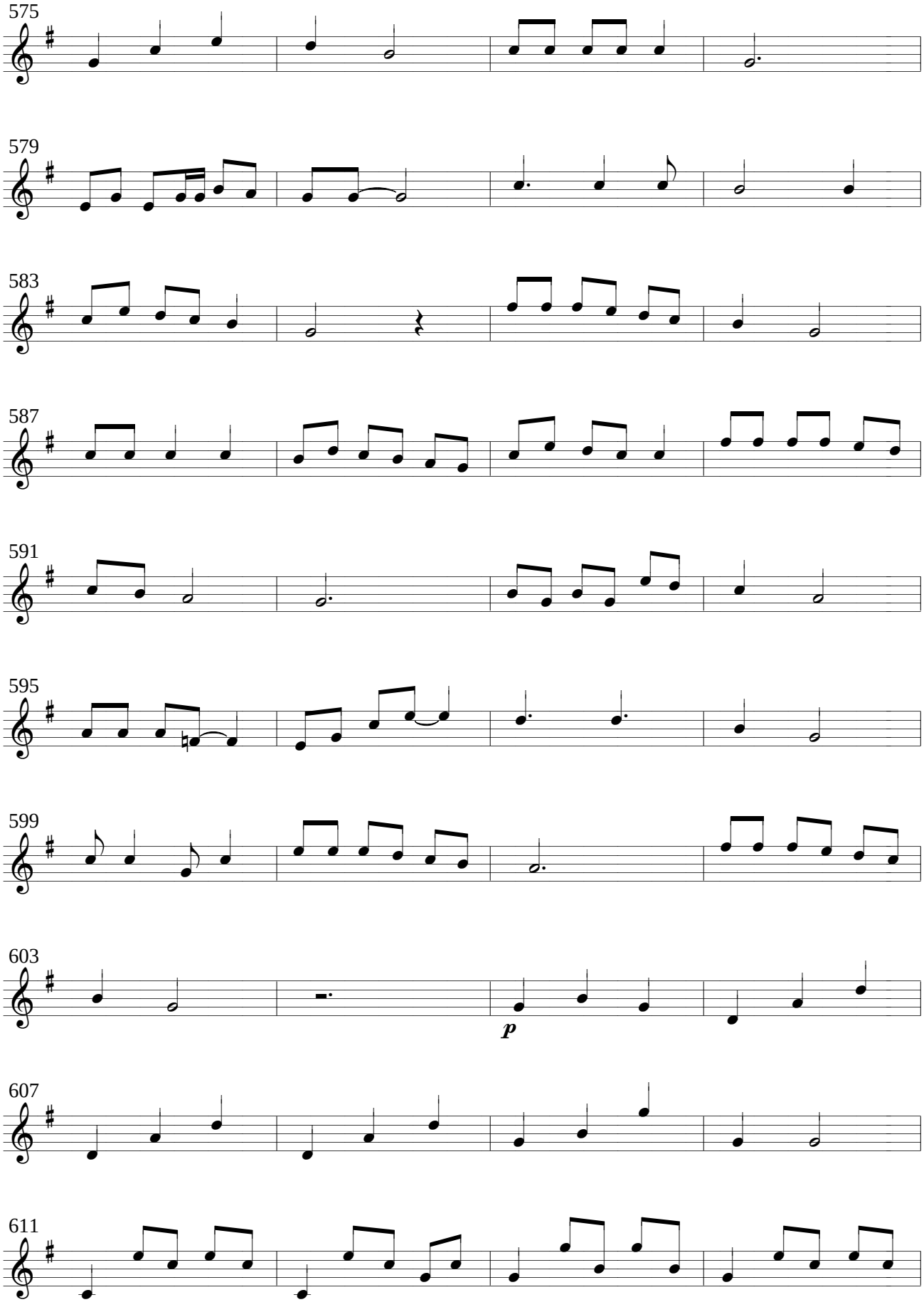
575
579
583
587
591
595
599
603
p
607
611

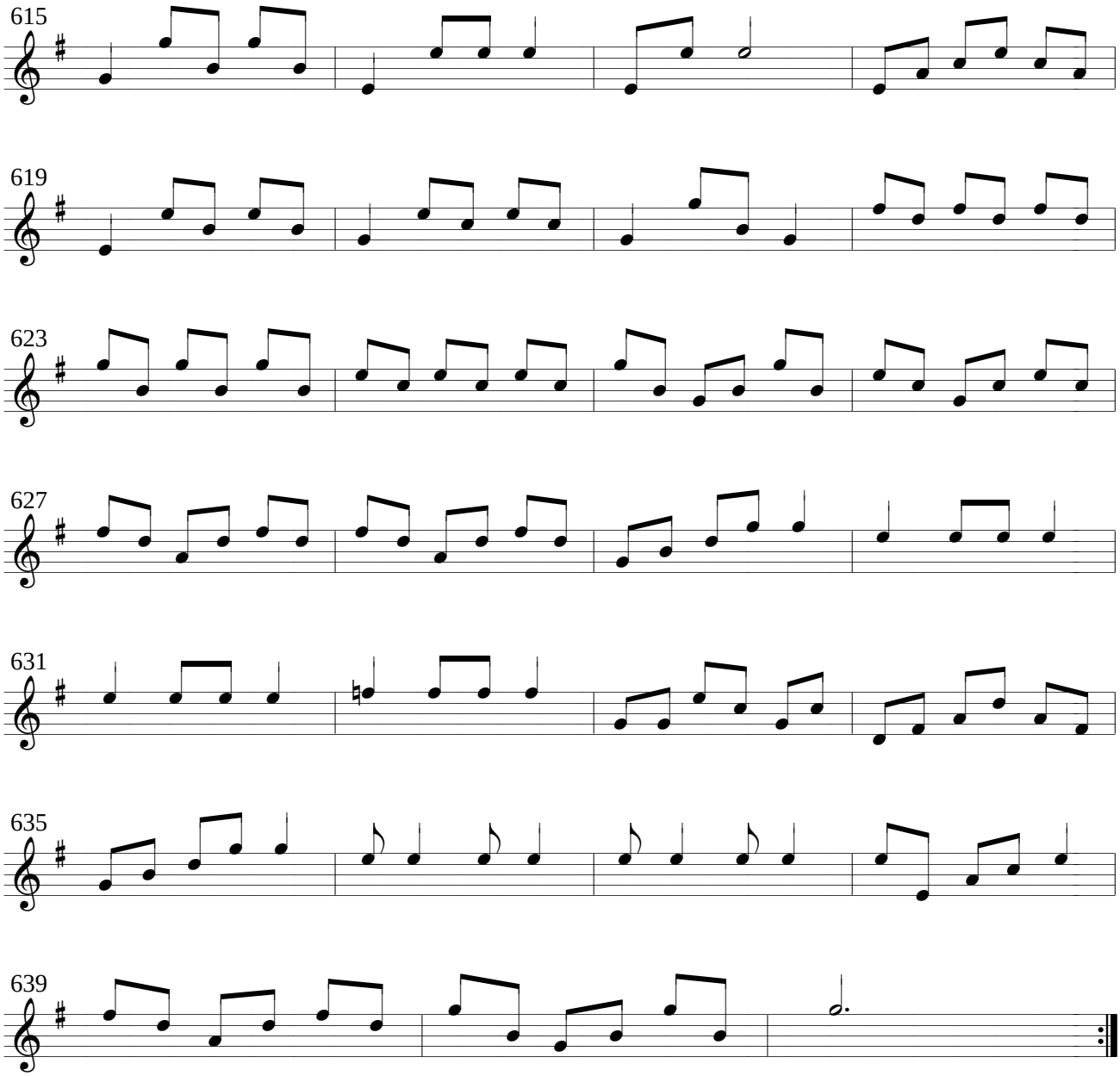
615
619
623
627
631
635
639

Festas

Marcelo Morales Torcato
(Marcelo Torca)

1o. Movimento: Pula e Levanta.

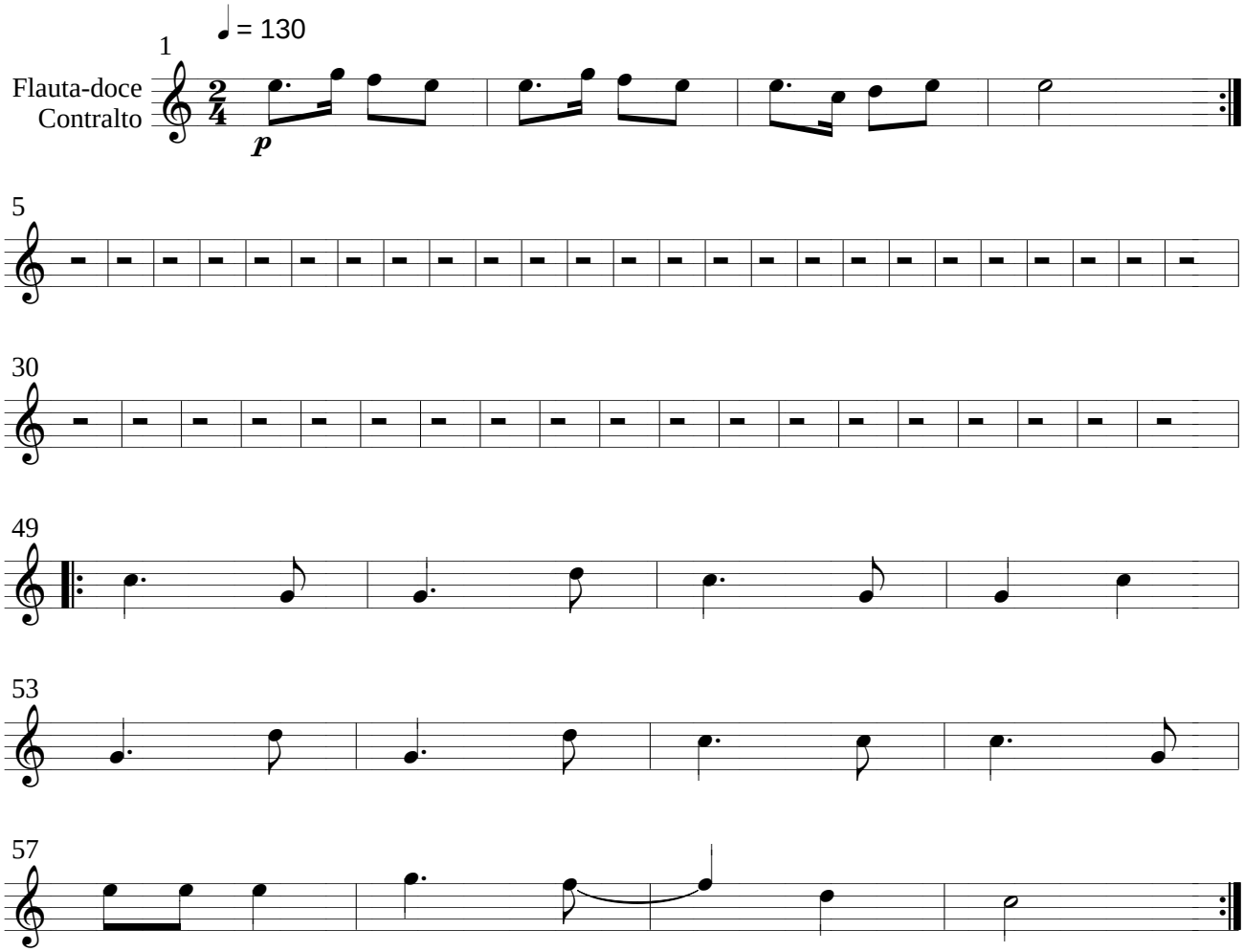

2o. Movimento: Arrasta.

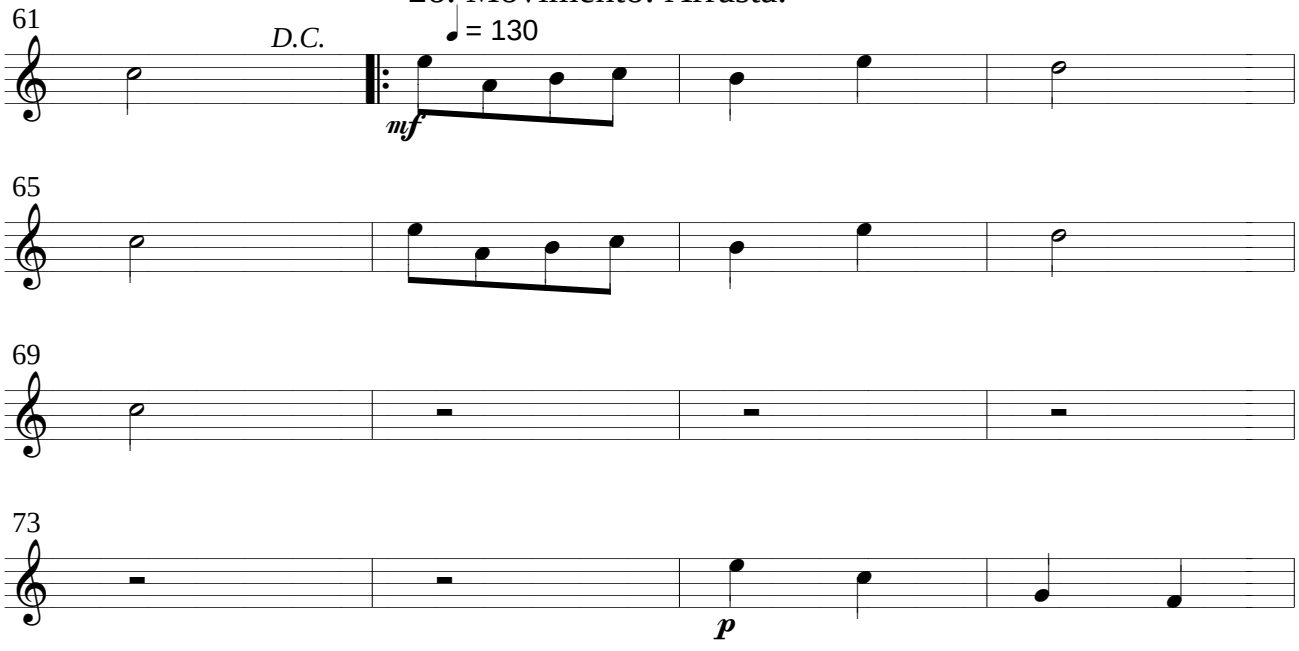

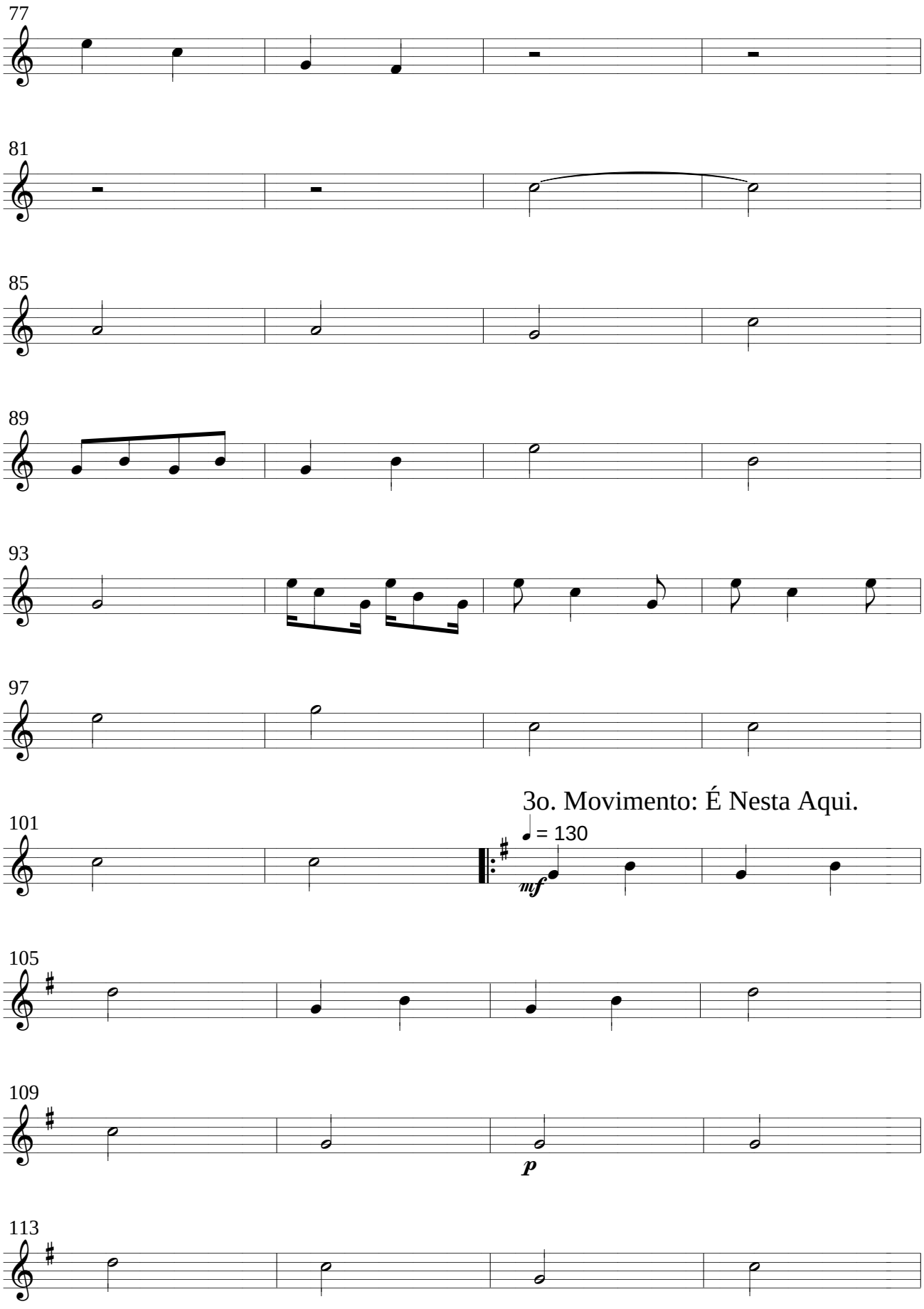
77
81
85
89
93
97
3o. Movimento: É Nesta Aqui.
101
♩ = 130
mf
105
109
p
113

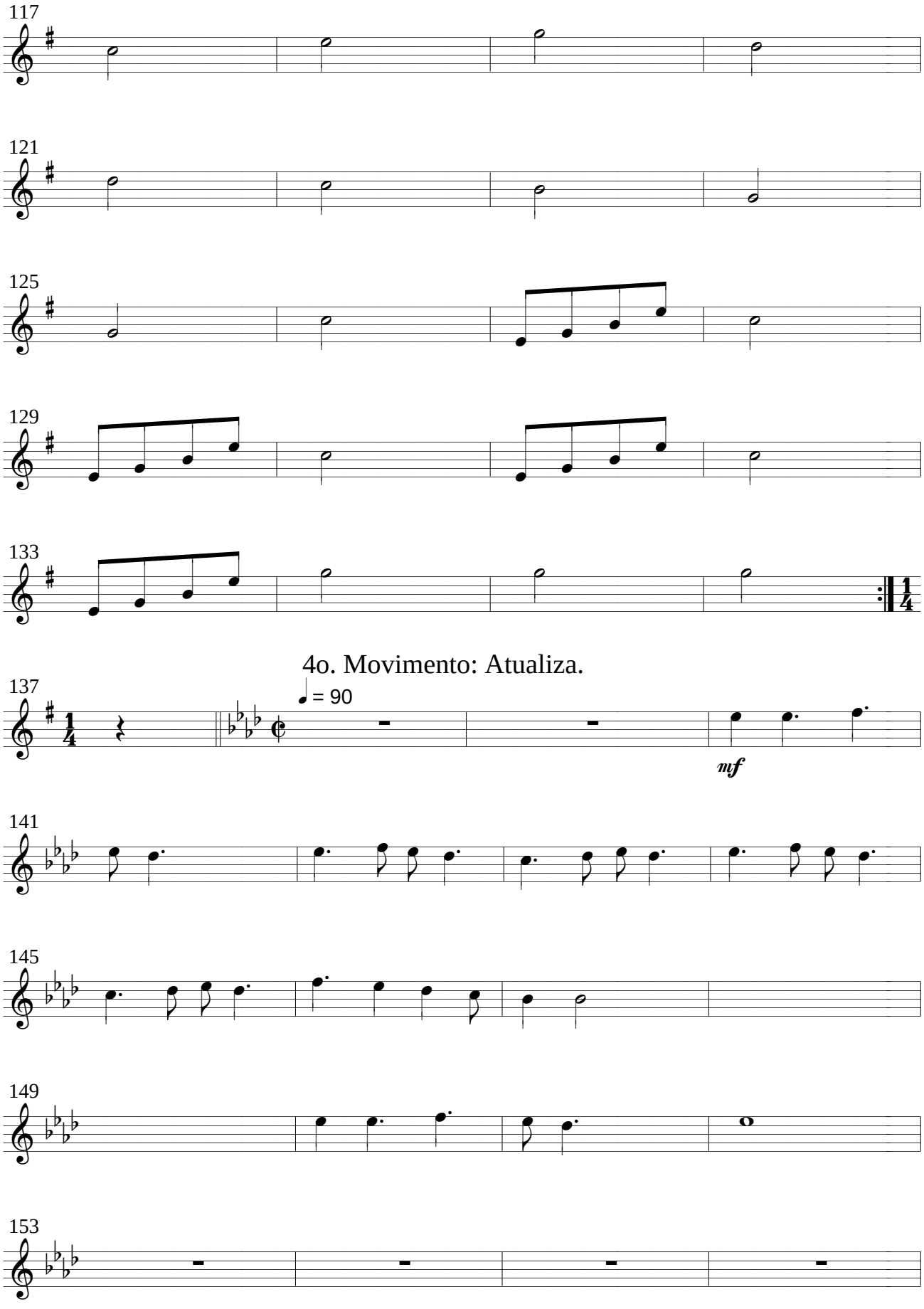
117
121
125
129
133
4o. Movimento: Atualiza.
137
♩ = 90
mf
141
145
149
153

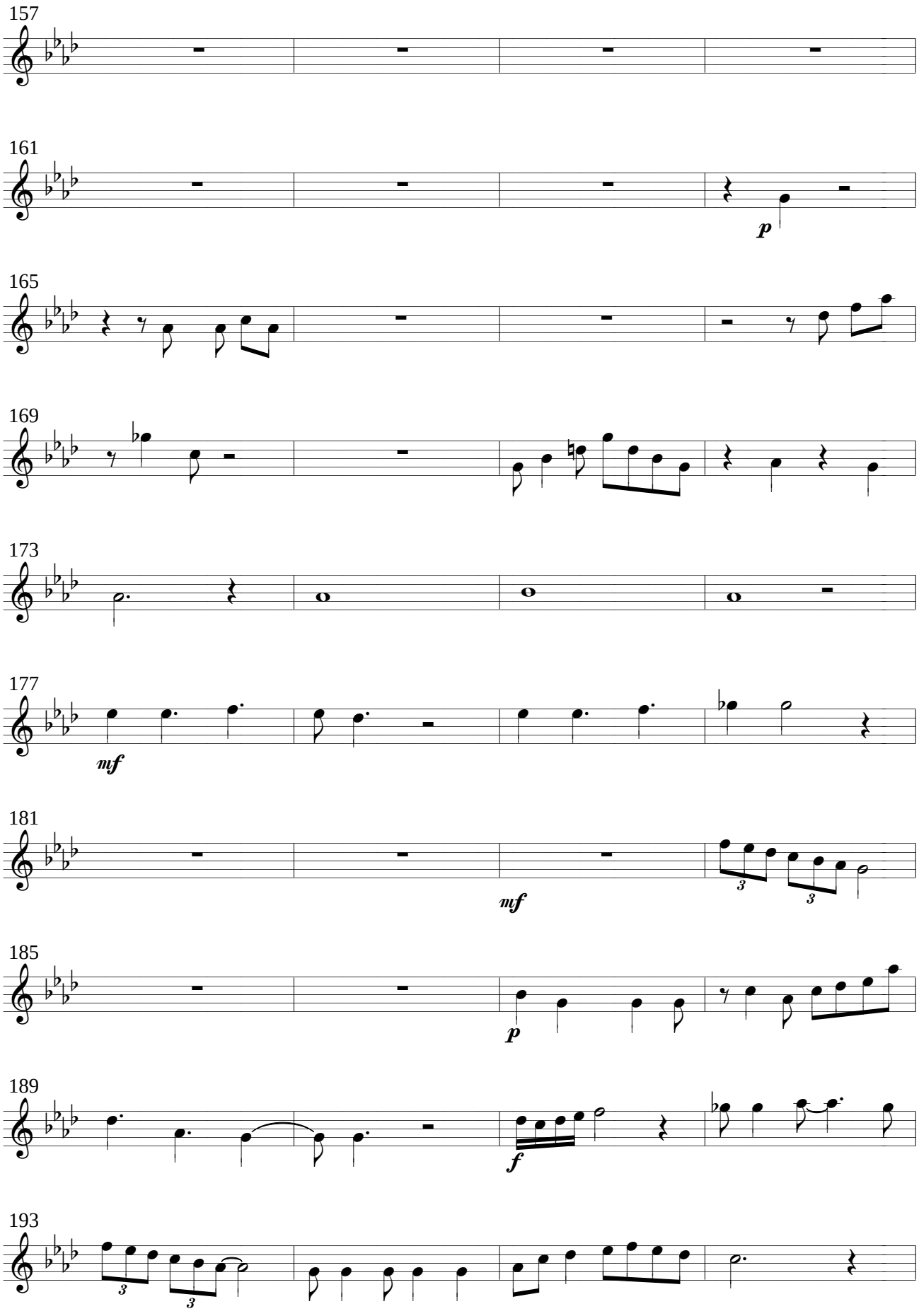
157
161
p
165
169
173
177
mf
181
mf
185
p
189
f
193

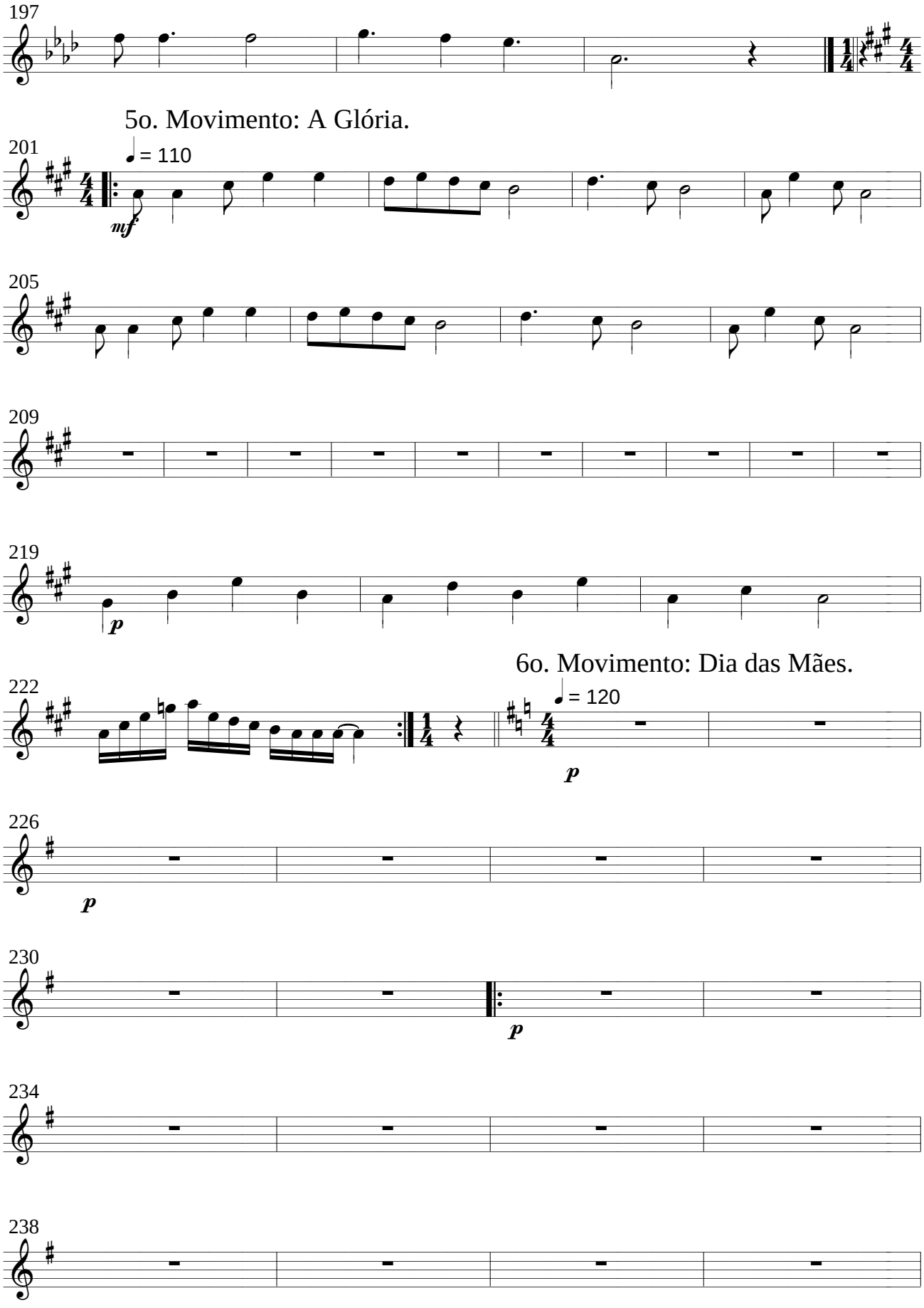
197
5o. Movimento: A Glória.
201
♩ = 110
mf
205
209
219
p
6o. Movimento: Dia das Mães.
222
♩ = 120
p
226
p
230
p
234
238

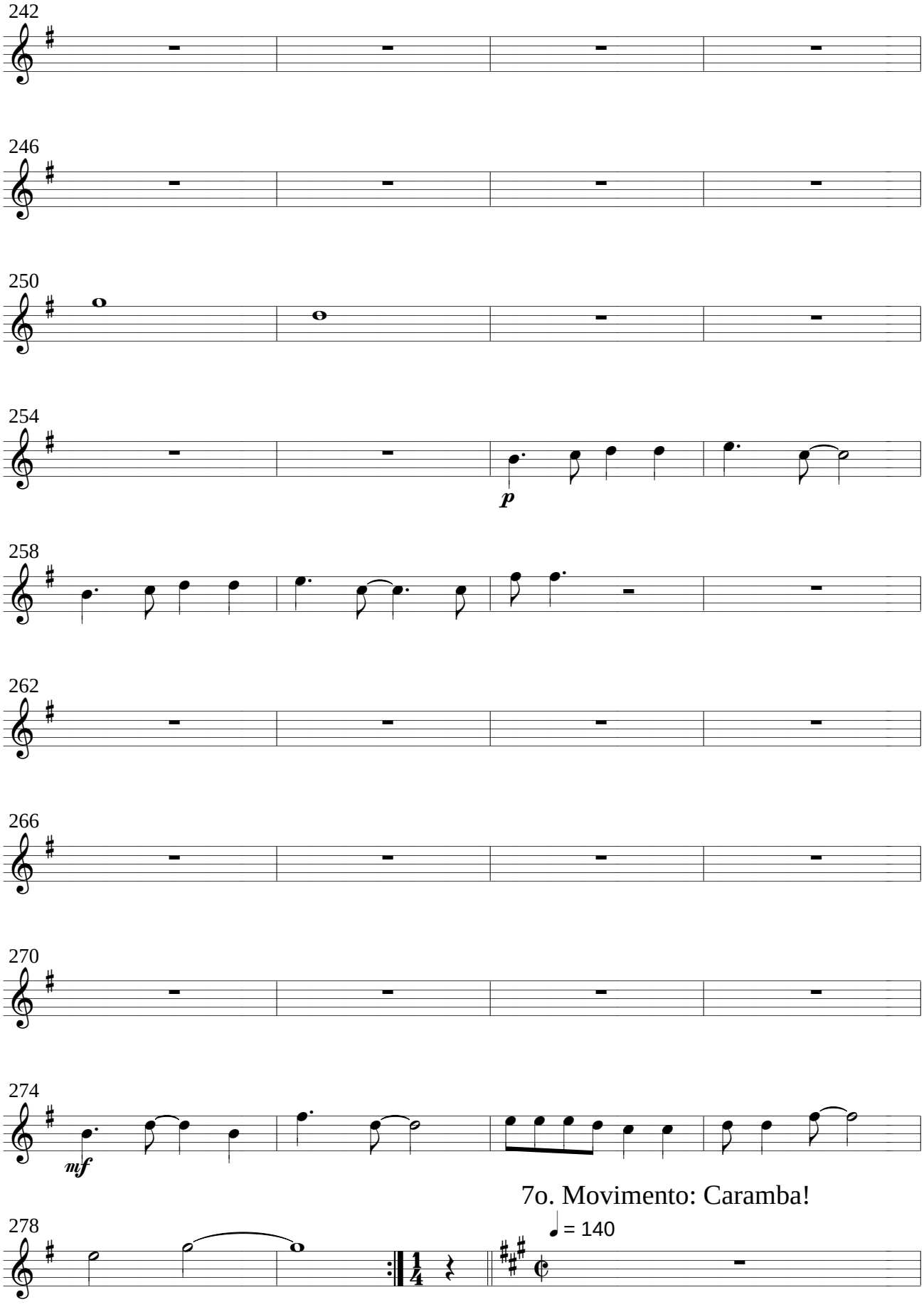
242
246
250
254
p
258
262
266
270
274
mf
7o. Movimento: Caramba!
278
= 140

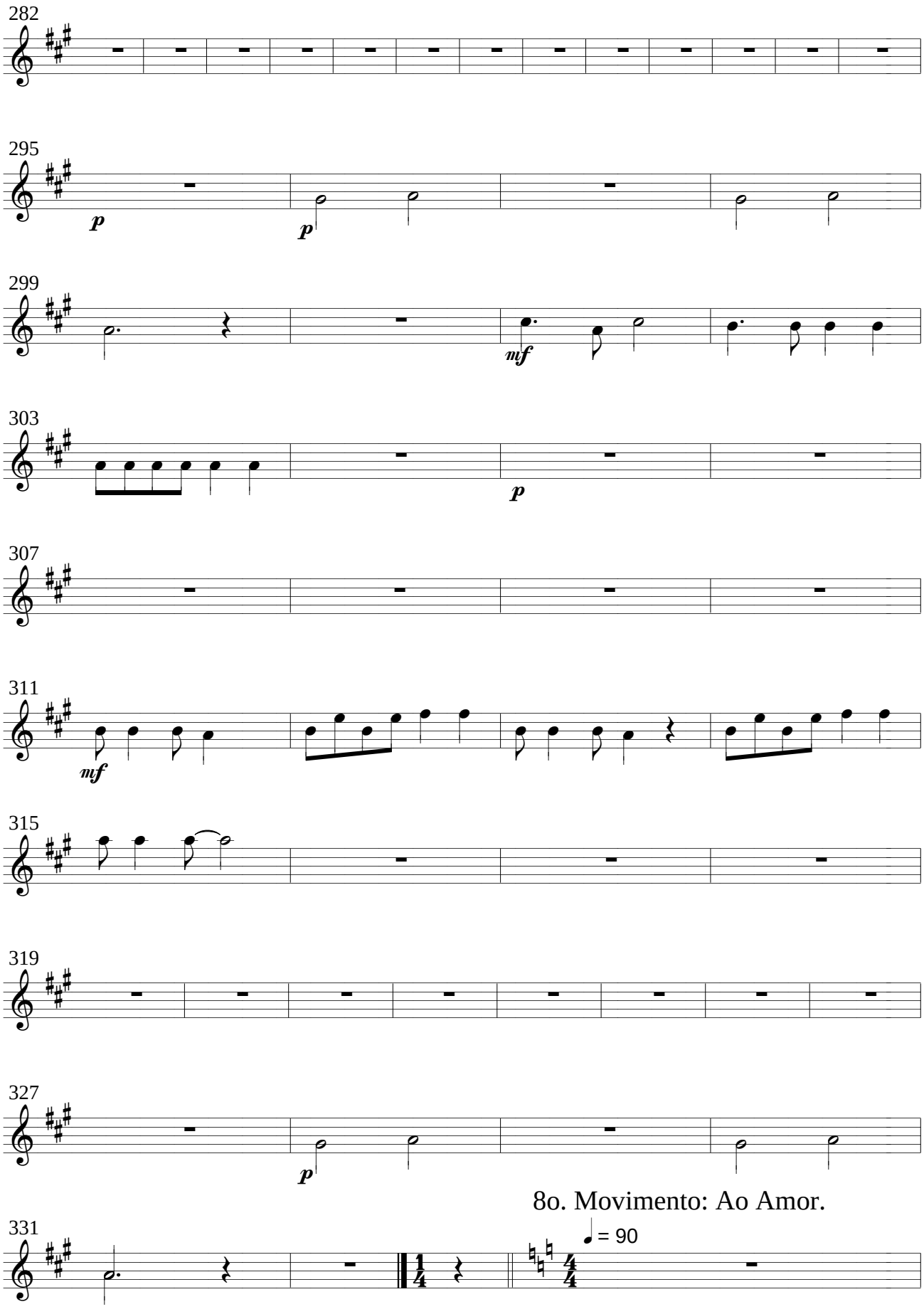
282
295
p
p
299
mf
303
p
307
311
mf
315
319
327
p
8o. Movimento: Ao Amor.
331
1/4
♩ = 90
4/4

335

339

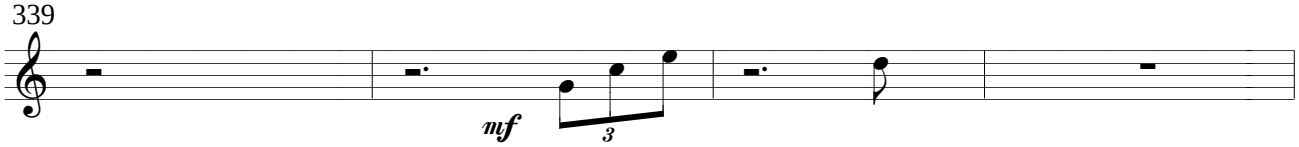

343

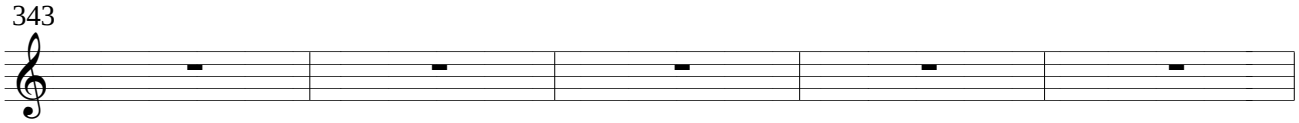

348

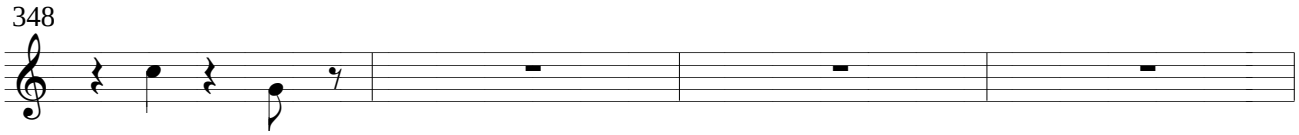

352

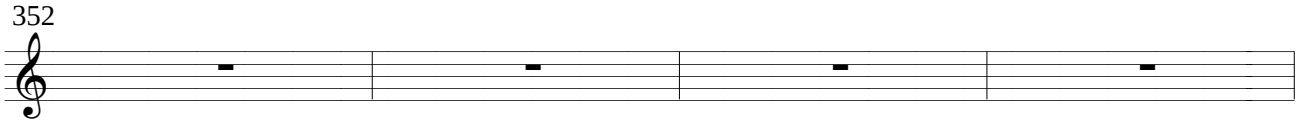

356

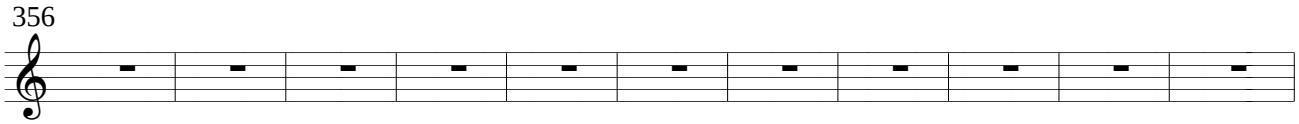

367

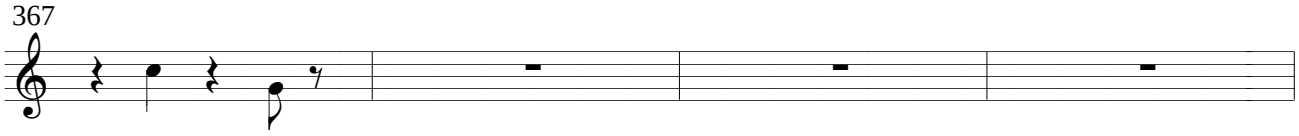

371

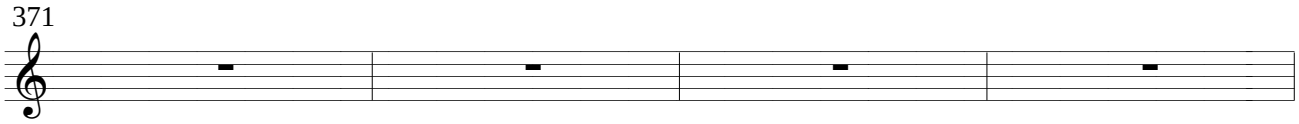

375

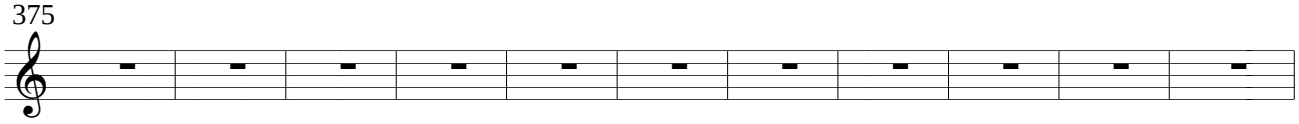

386

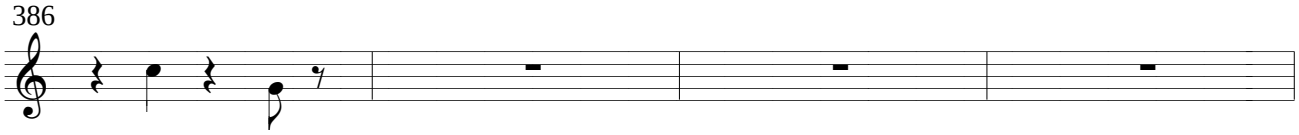

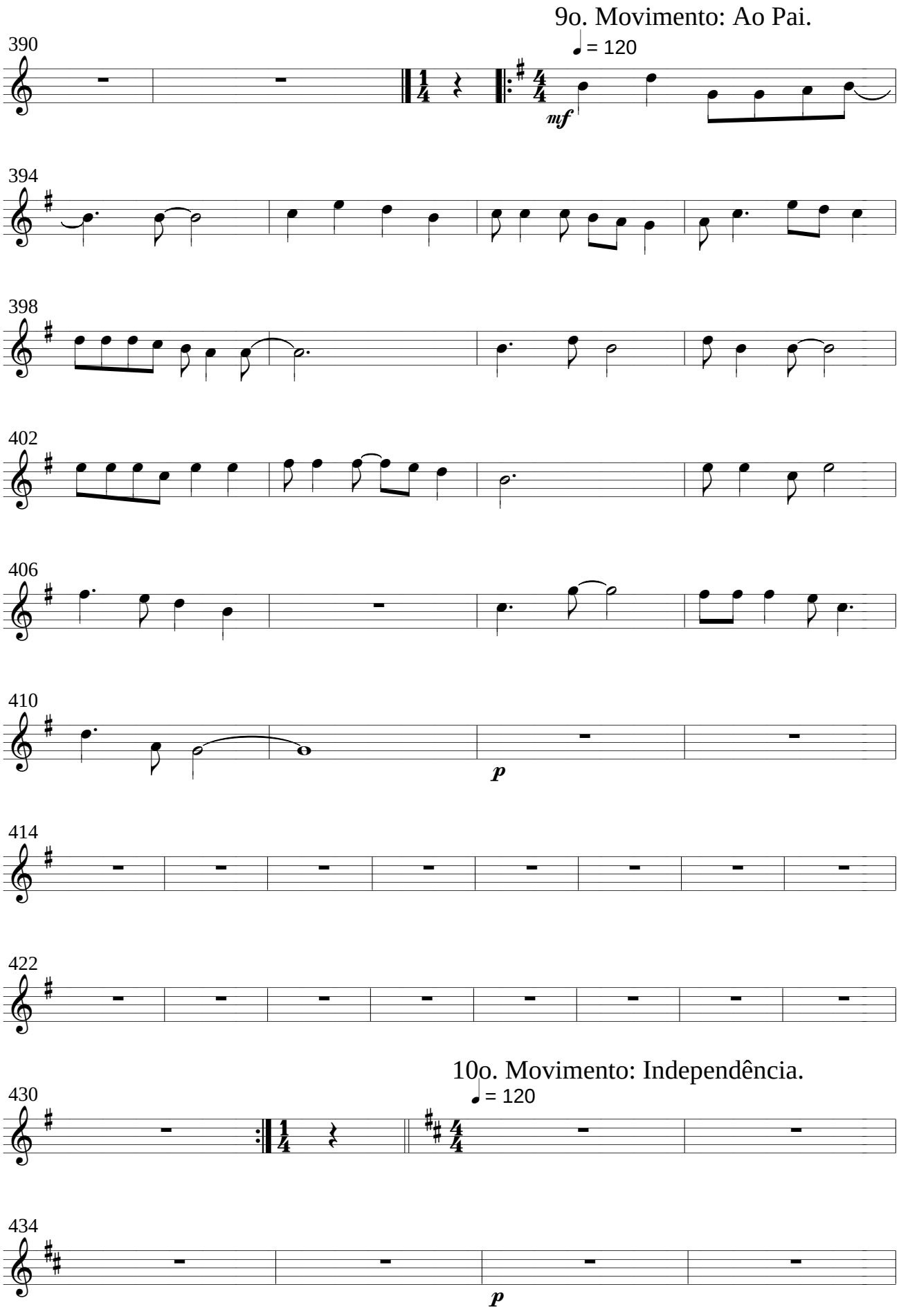
9o. Movimento: Ao Pai.
= 120
390
mf
394
398
402
406
410
p
414
422
10o. Movimento: Independência.
= 120
430
434
p

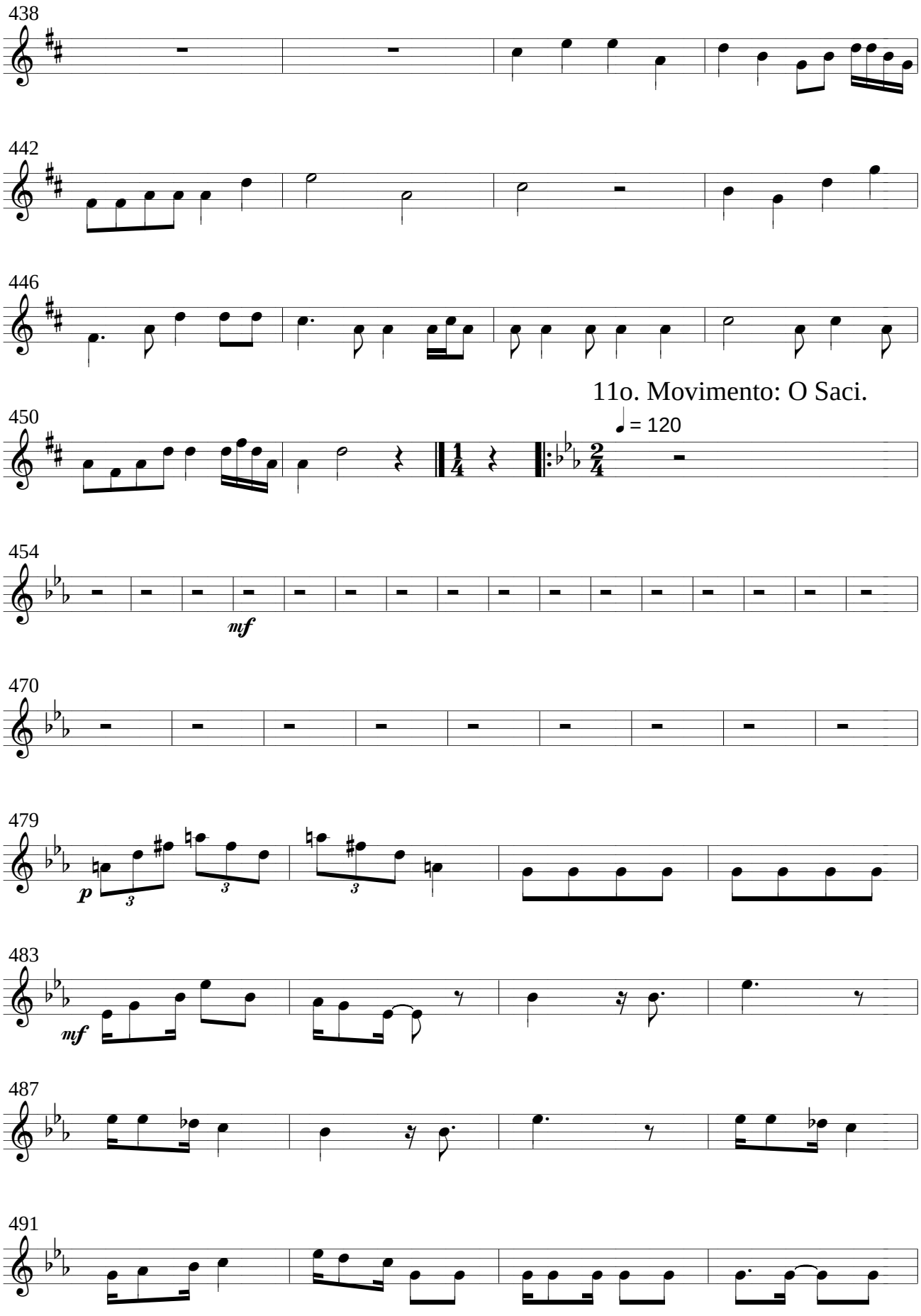
438
442
446
11o. Movimento: O Saci.
♩ = 120
450
454
mf
470
479
p
3
3
3
483
mf
487
491

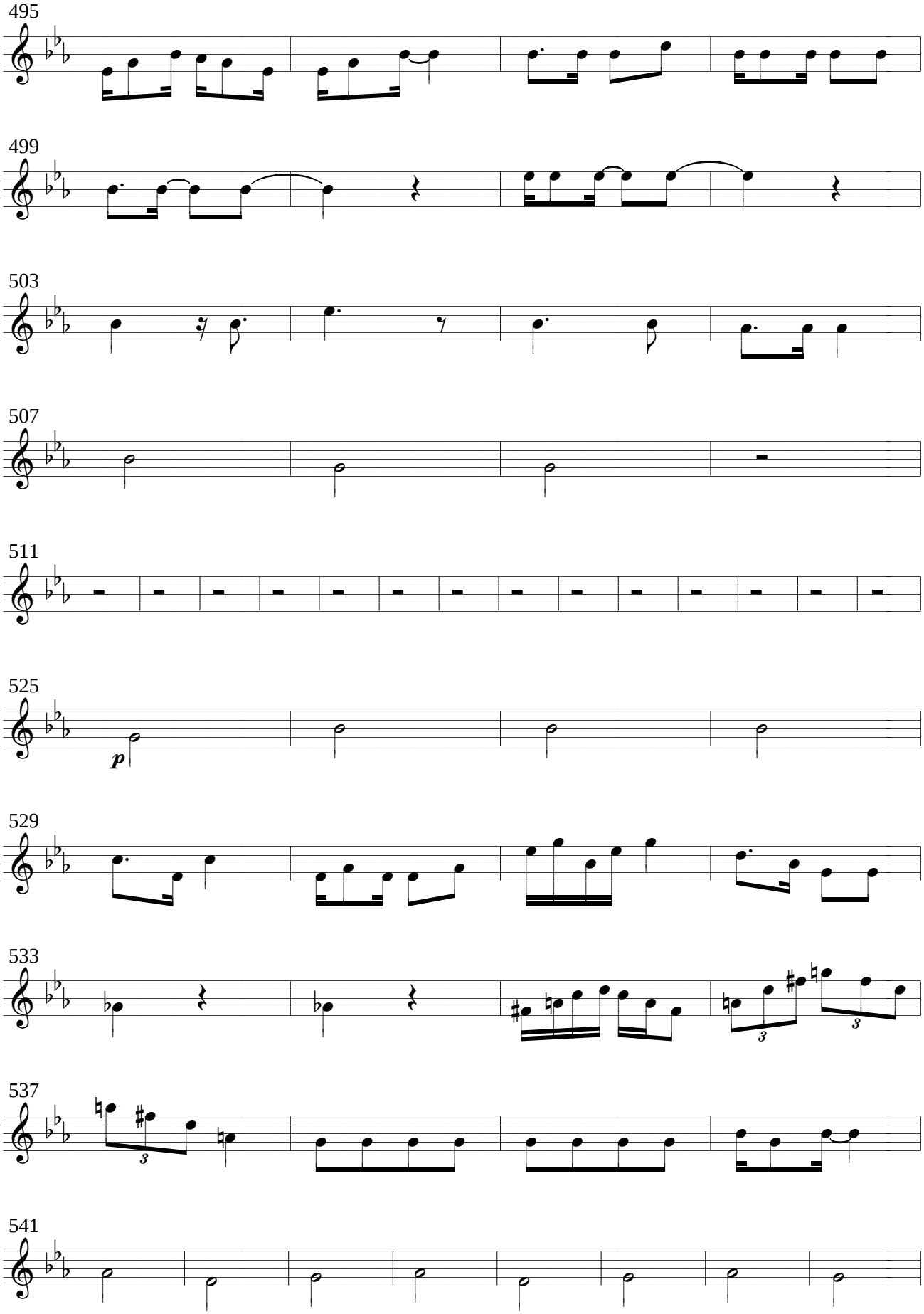
495
499
503
507
511
525
p
529
533
3
3
537
3
541

549

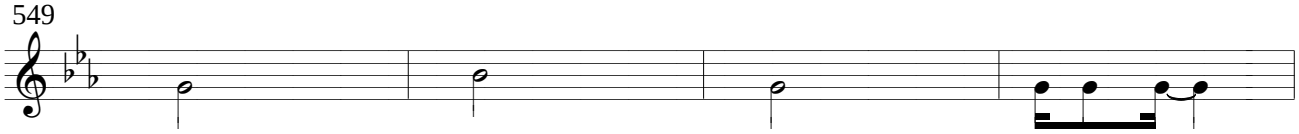

553

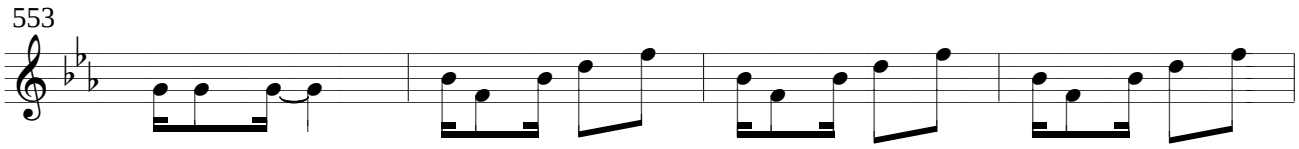

557

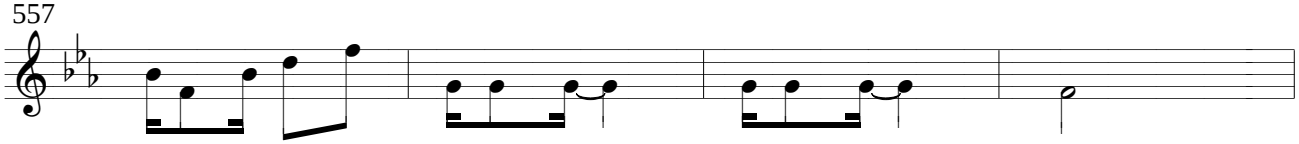

561

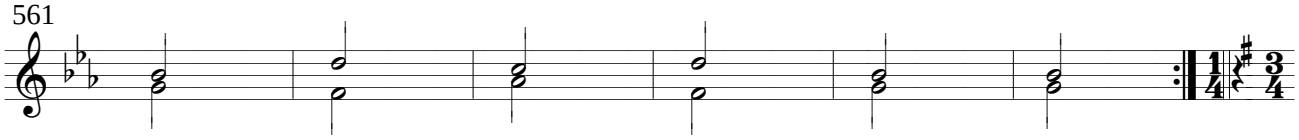

12o. Movimento: São Apenas Sete.

568

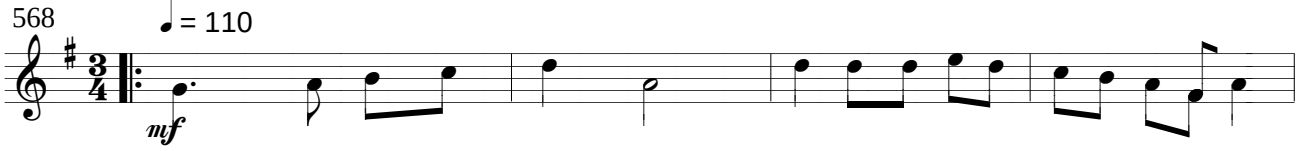

572

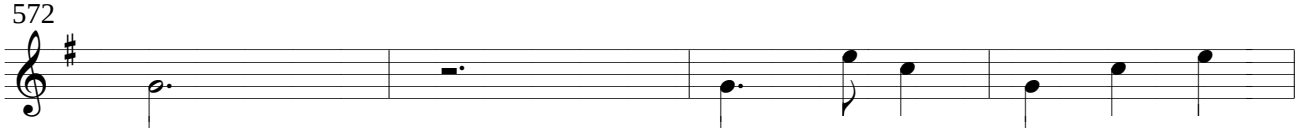

576

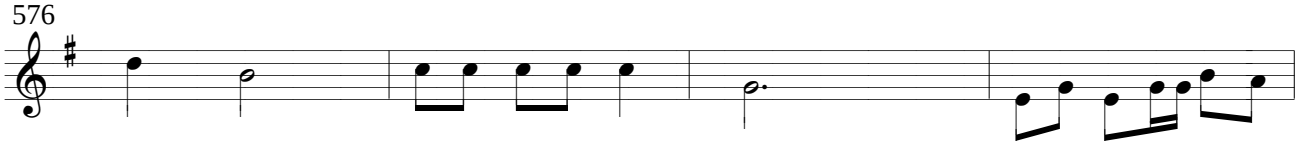

580

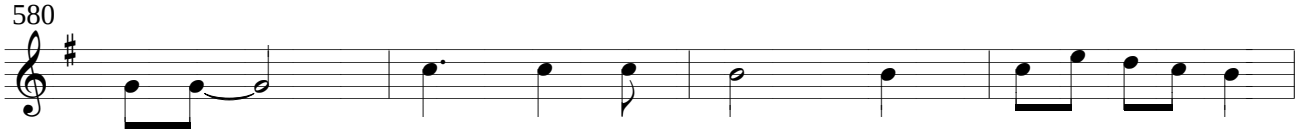

584

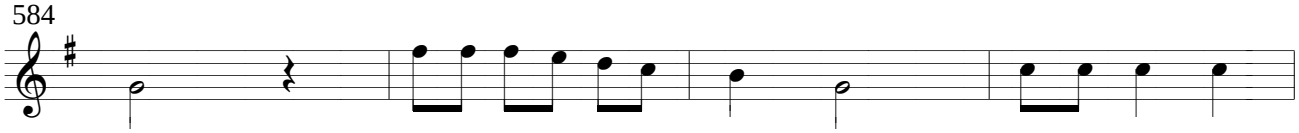

588

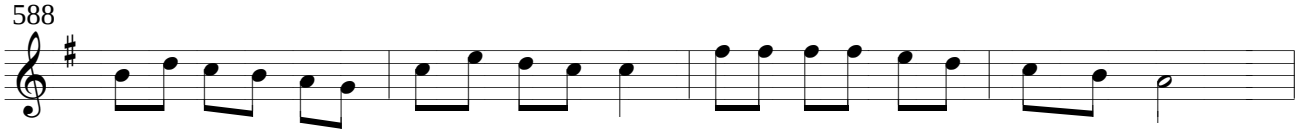

592

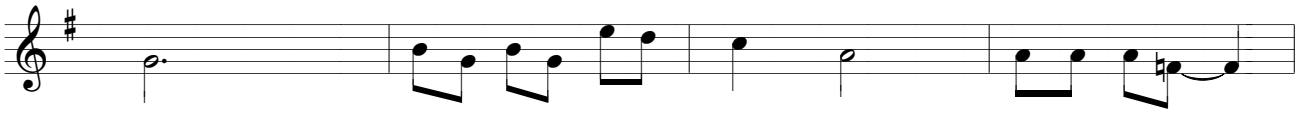

596

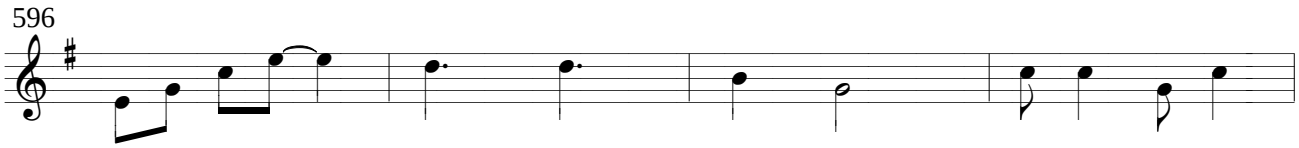

600

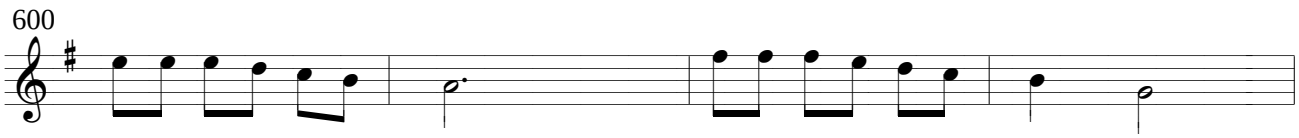

604

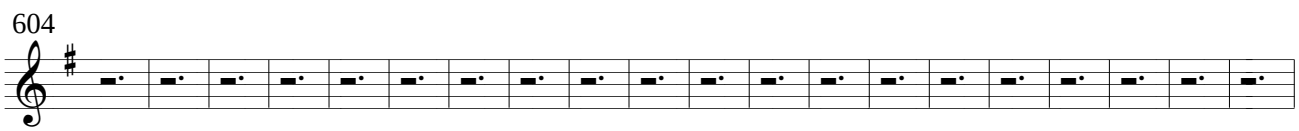

624

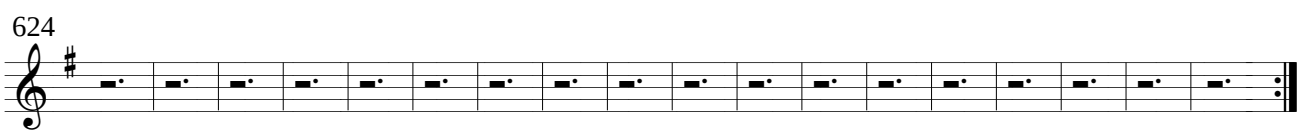

Festas

1o. Movimento: Pula e Levanta.

Marcelo Morales Torcato
(Marcelo Torca)

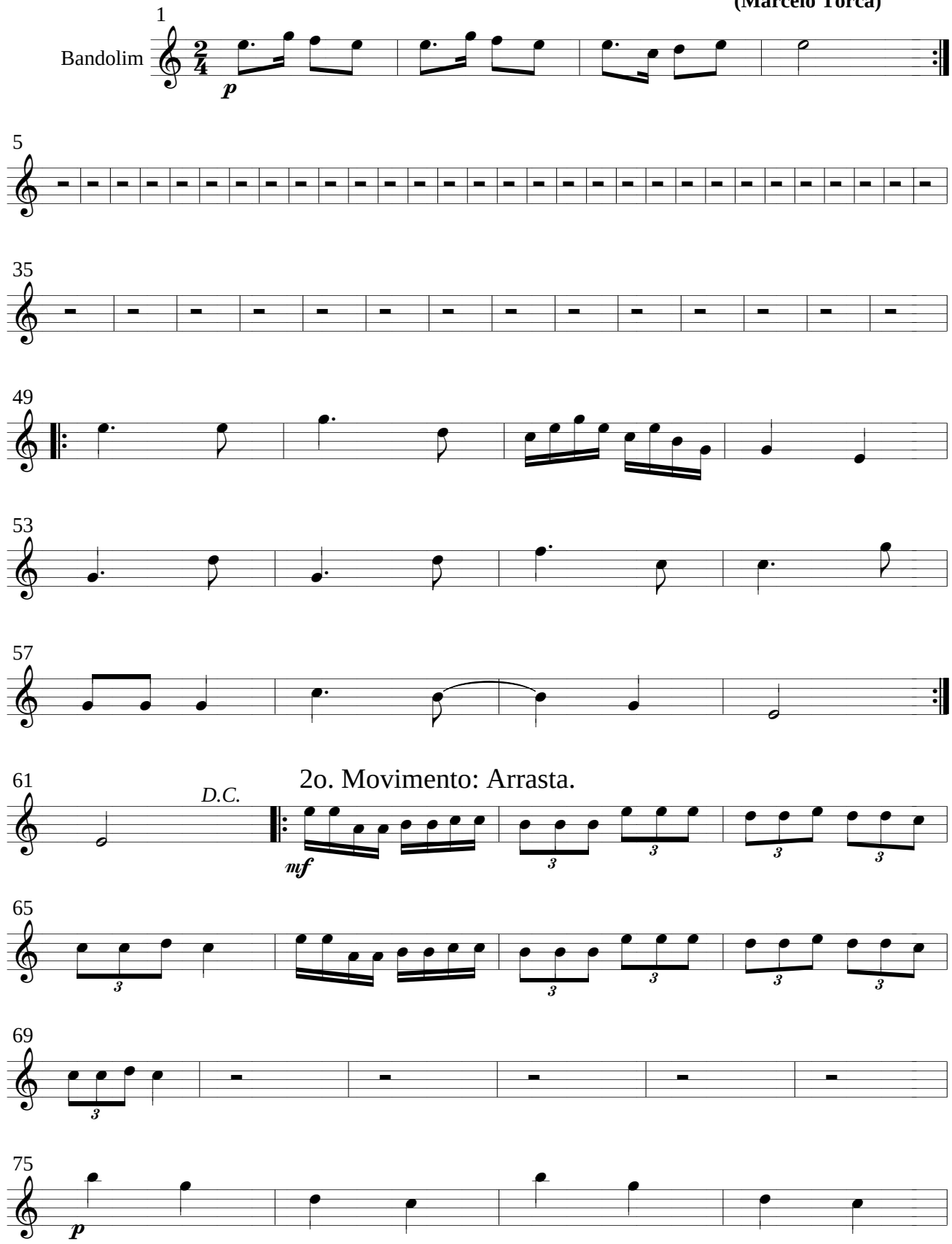

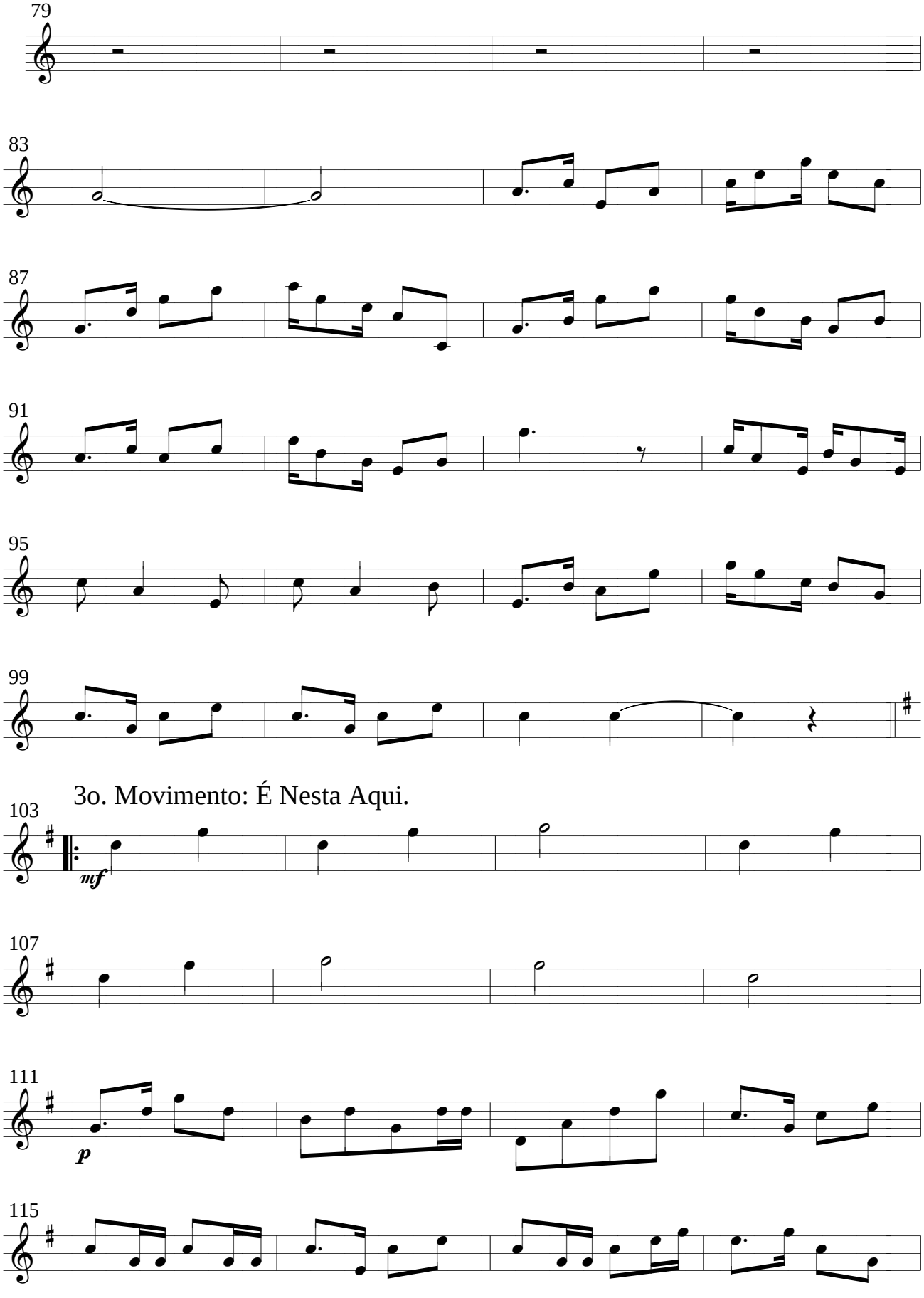
79
83
87
91
95
99
3o. Movimento: É Nesta Aqui.
103
mf
107
111
p
115

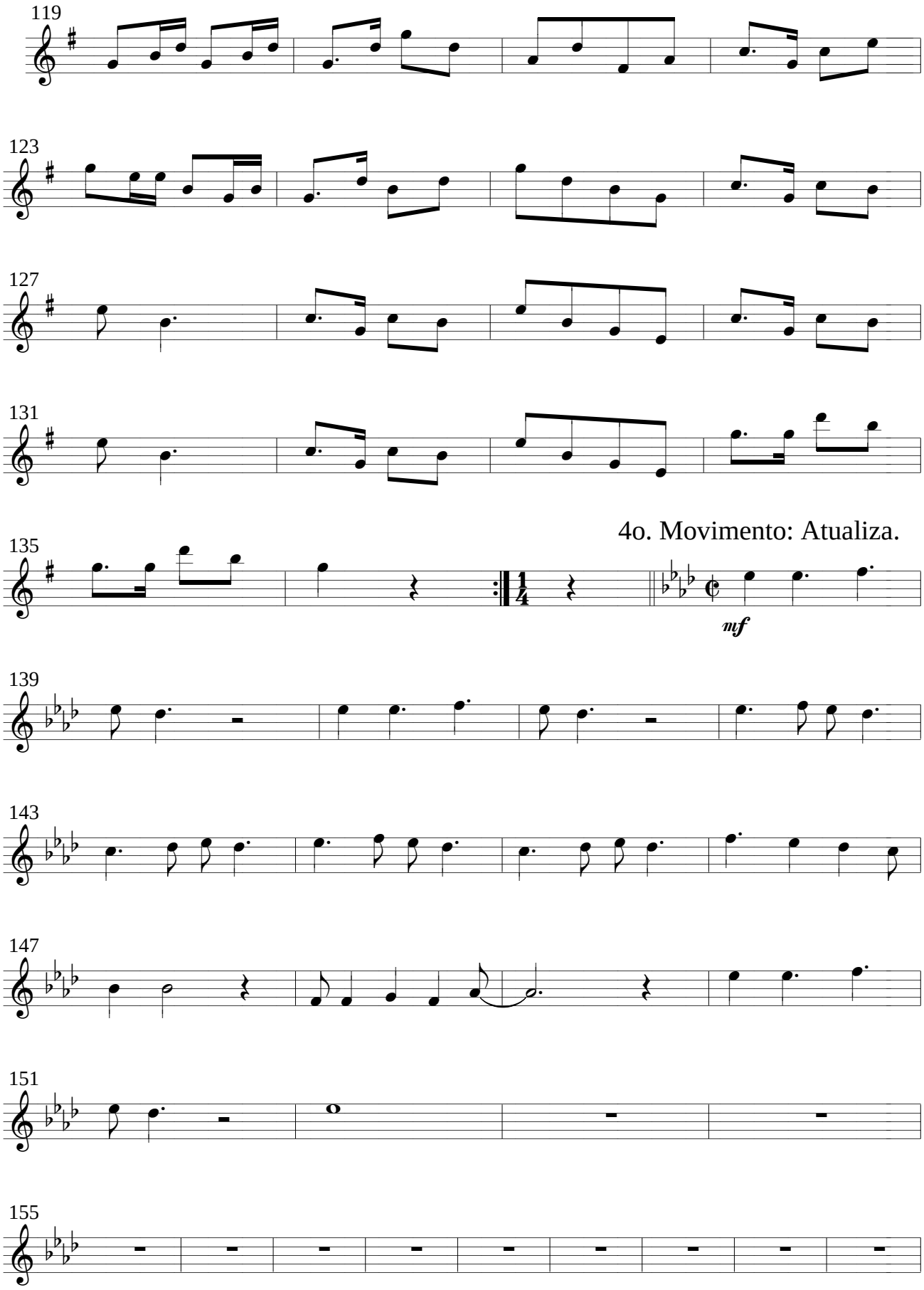
119
123
127
131
4o. Movimento: Atualiza.
135
mf
139
143
147
151
155

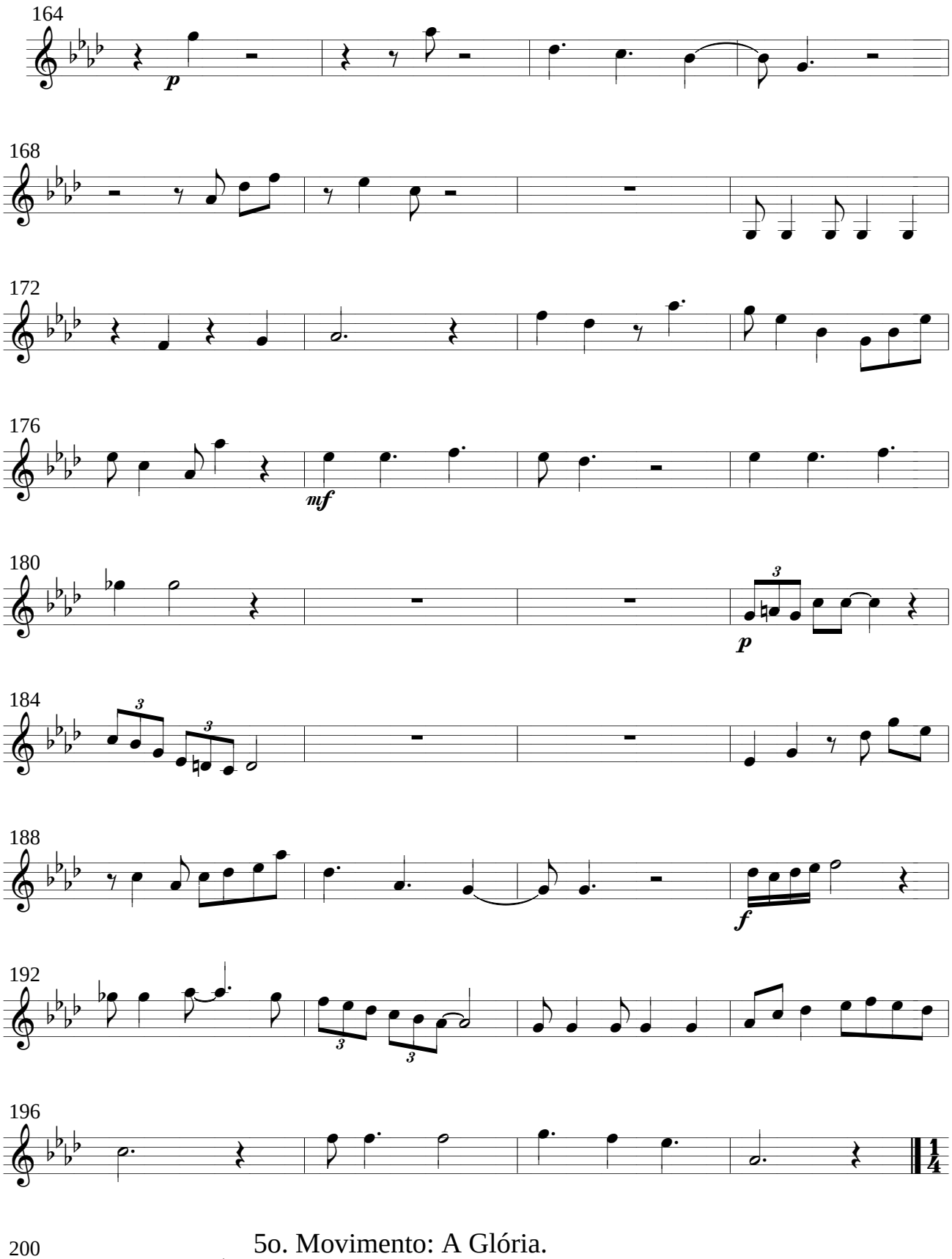

5o. Movimento: A Glória.

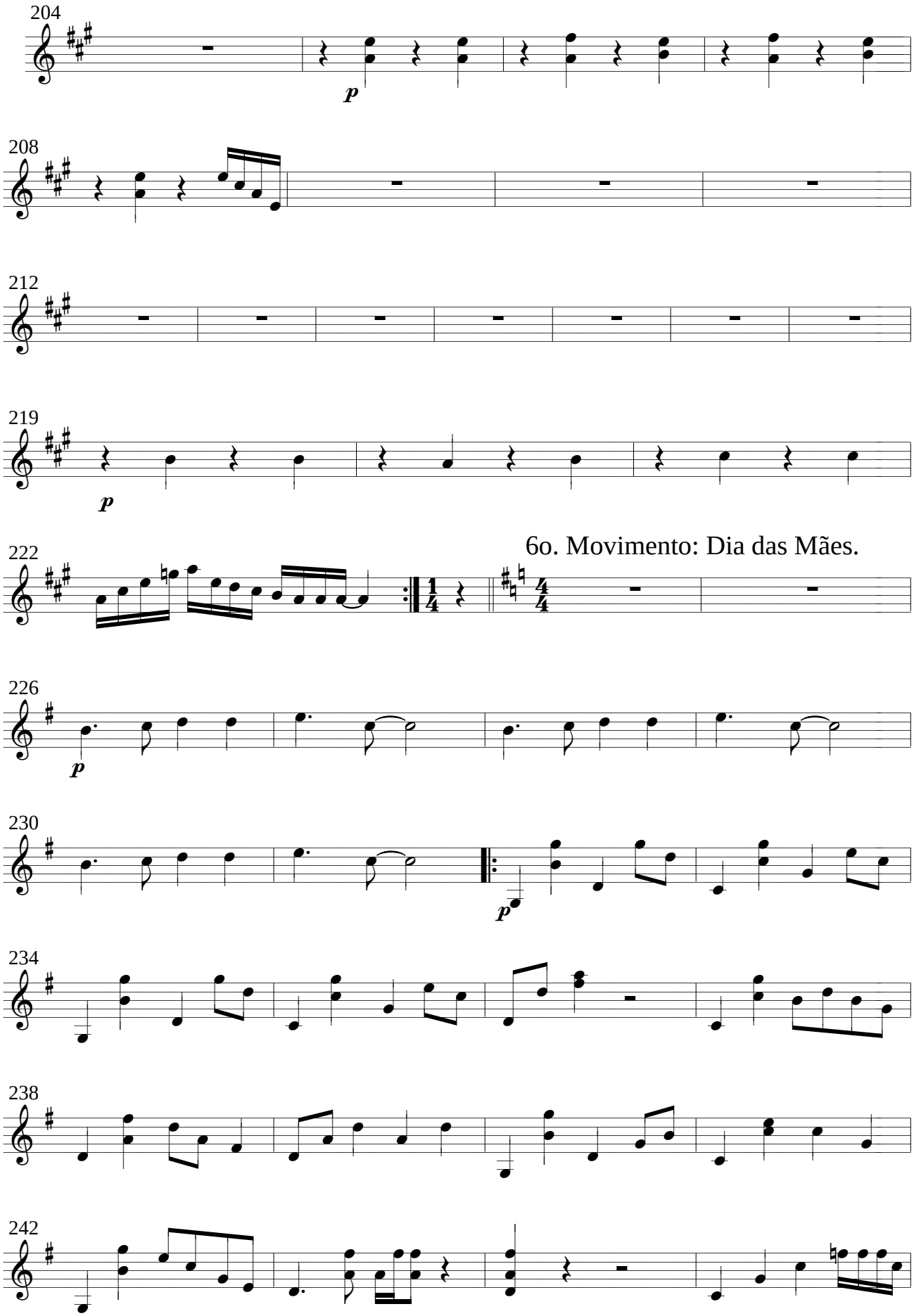
204
208
212
219
222
6o. Movimento: Dia das Mães.
226
230
234
238
242

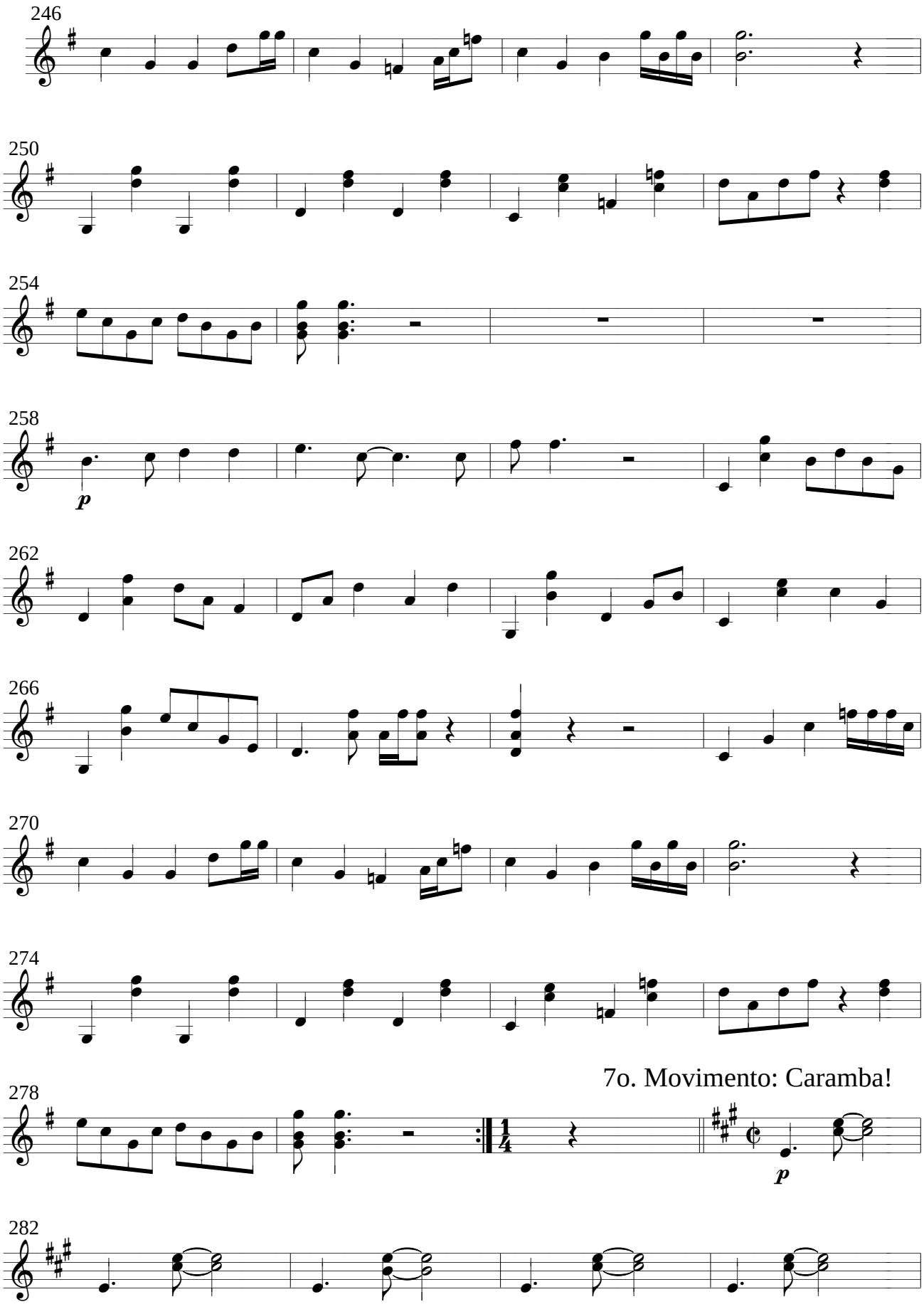
246
250
254
258
p
262
266
270
274
7o. Movimento: Caramba!
278
1/4
p
282

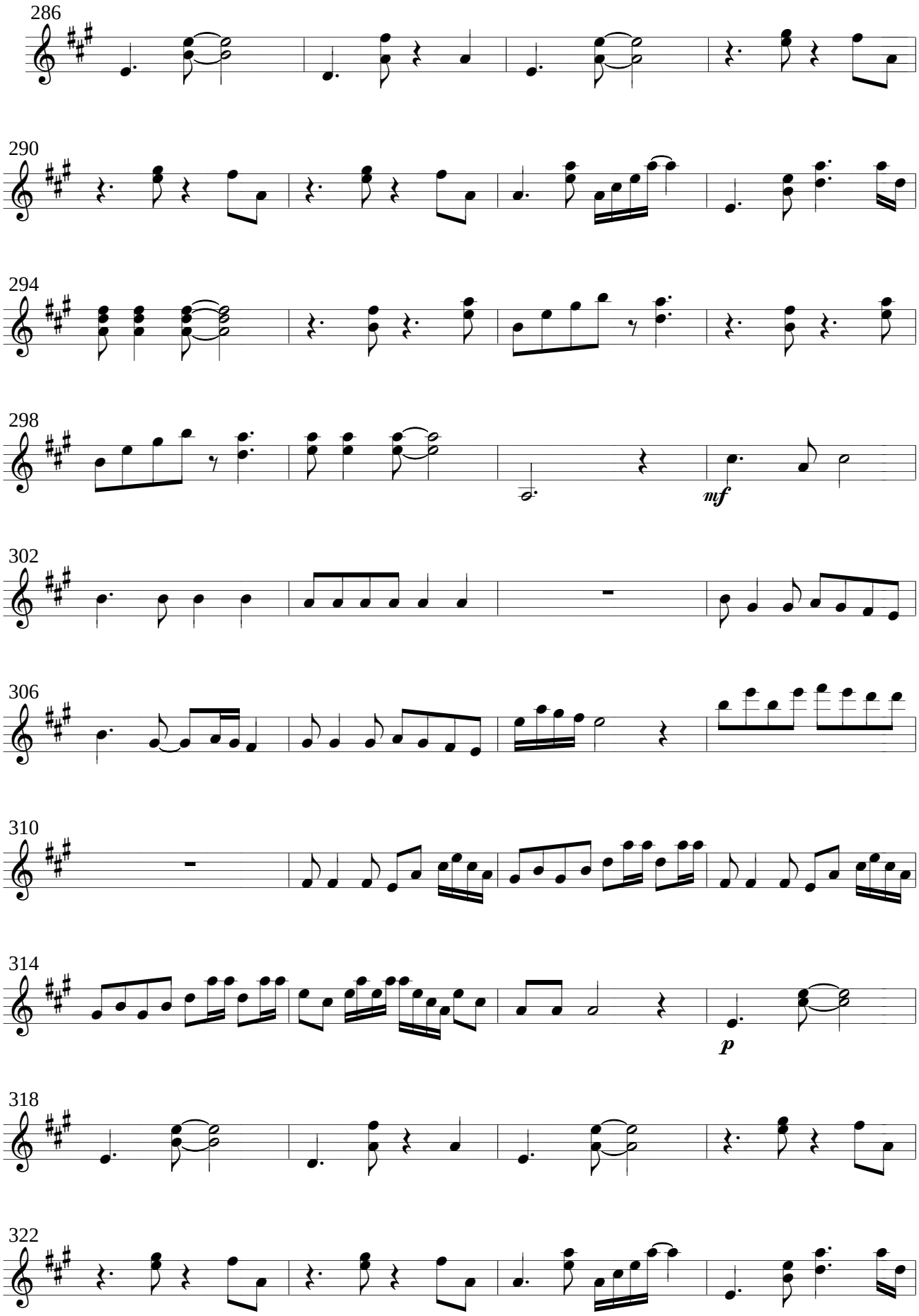
286
290
294
298
mf
302
306
310
314
p
318
322

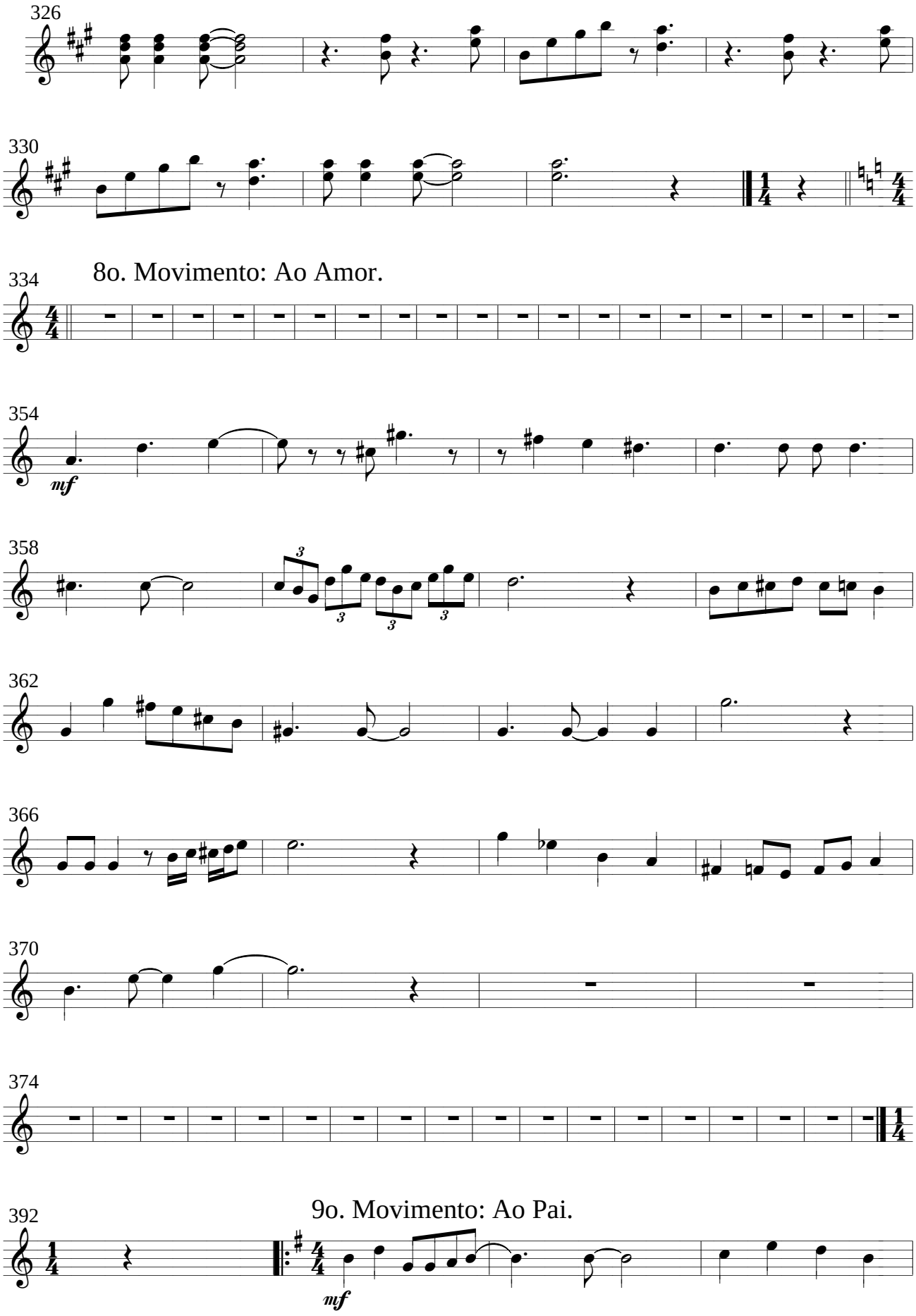
326
330
8o. Movimento: Ao Amor.
334
354
mf
358
362
366
370
374
9o. Movimento: Ao Pai.
392
mf

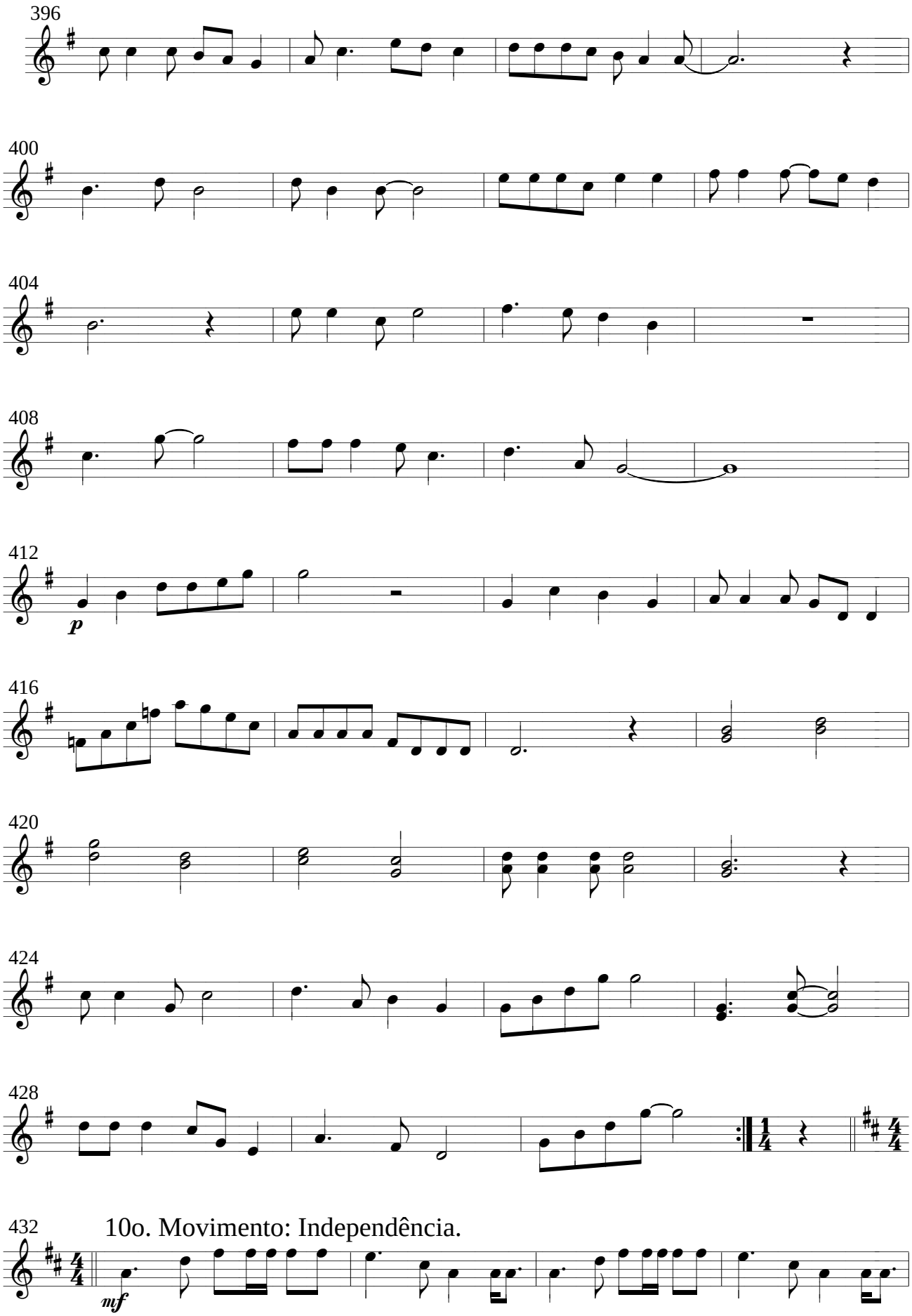
396
400
404
408
412
p
416
420
424
428
432
10o. Movimento: Independência.
mf

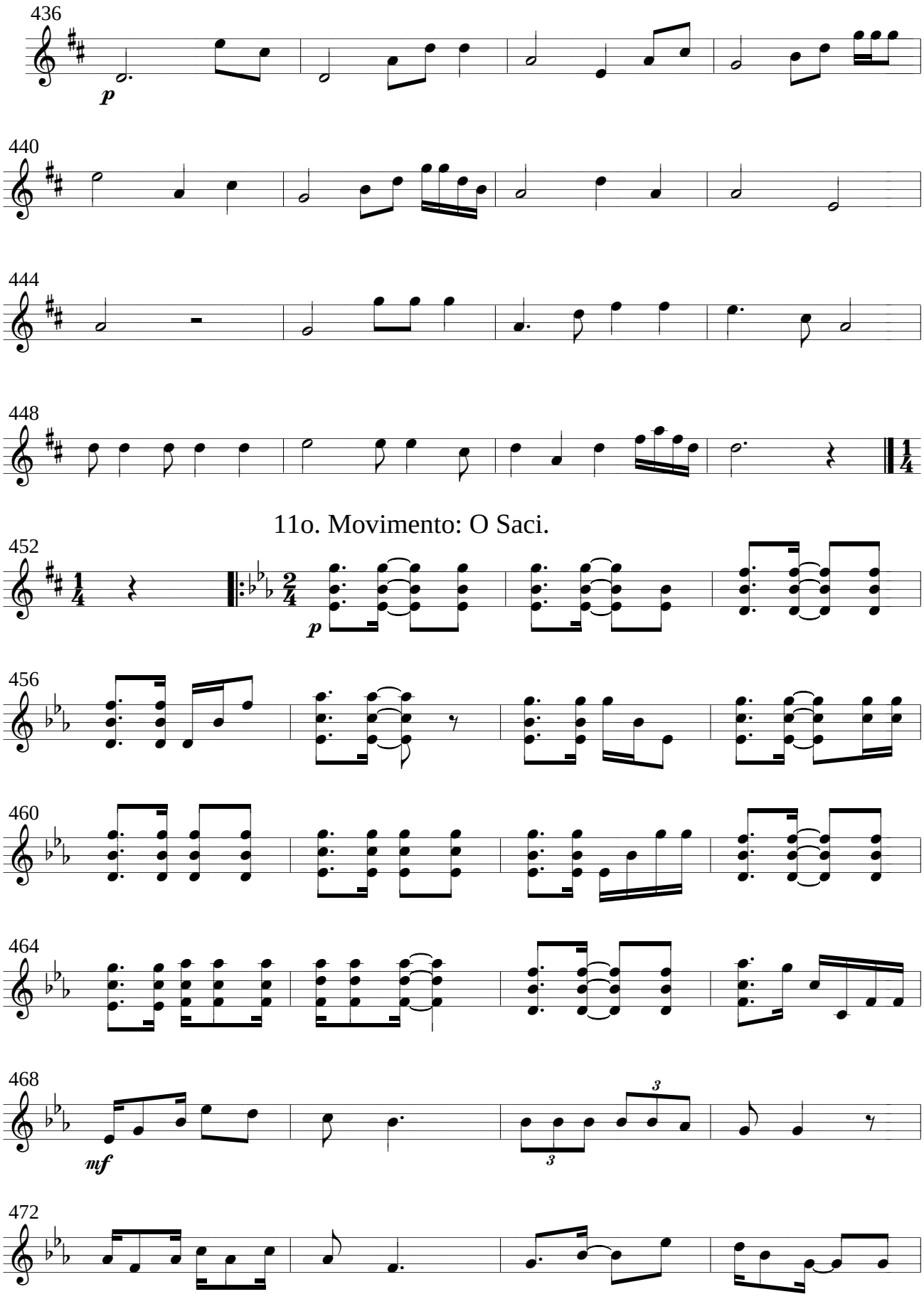
436
p
440
444
448
11o. Movimento: O Saci.
452
p
456
460
464
468
mf
3
3
472

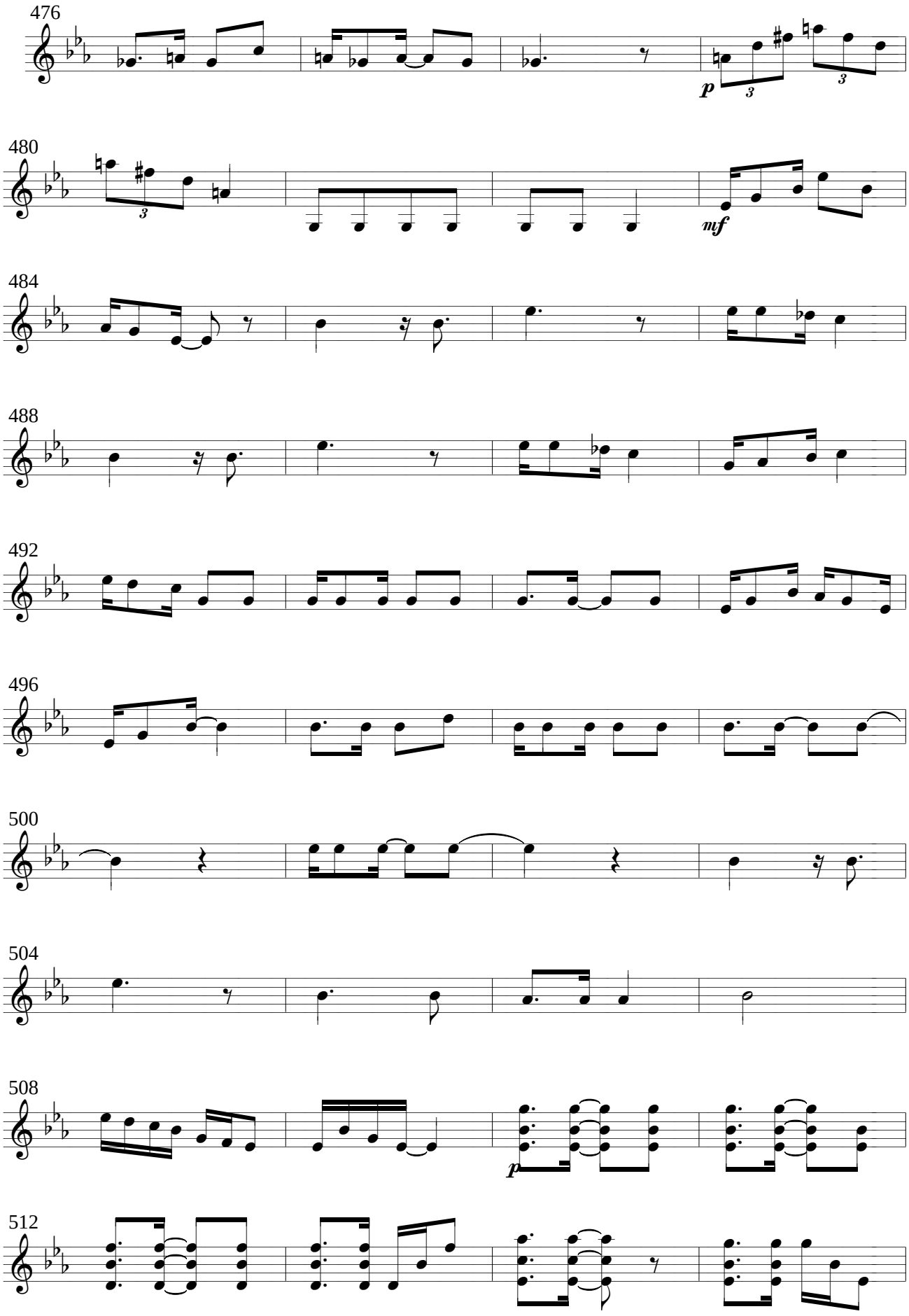
476
p
480
mf
484
488
492
496
500
504
508
p
512

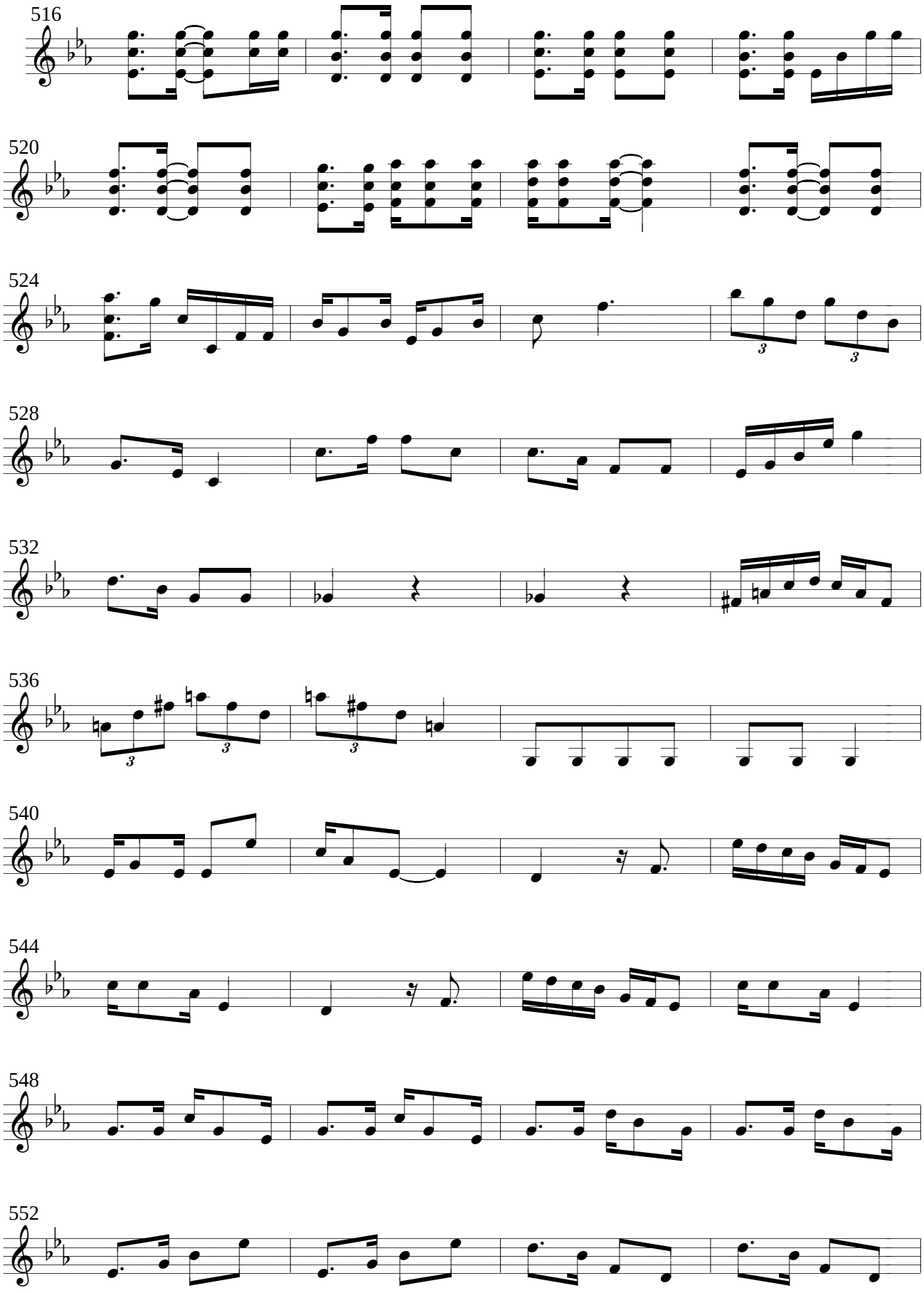
516
520
524
528
532
536
540
544
548
552

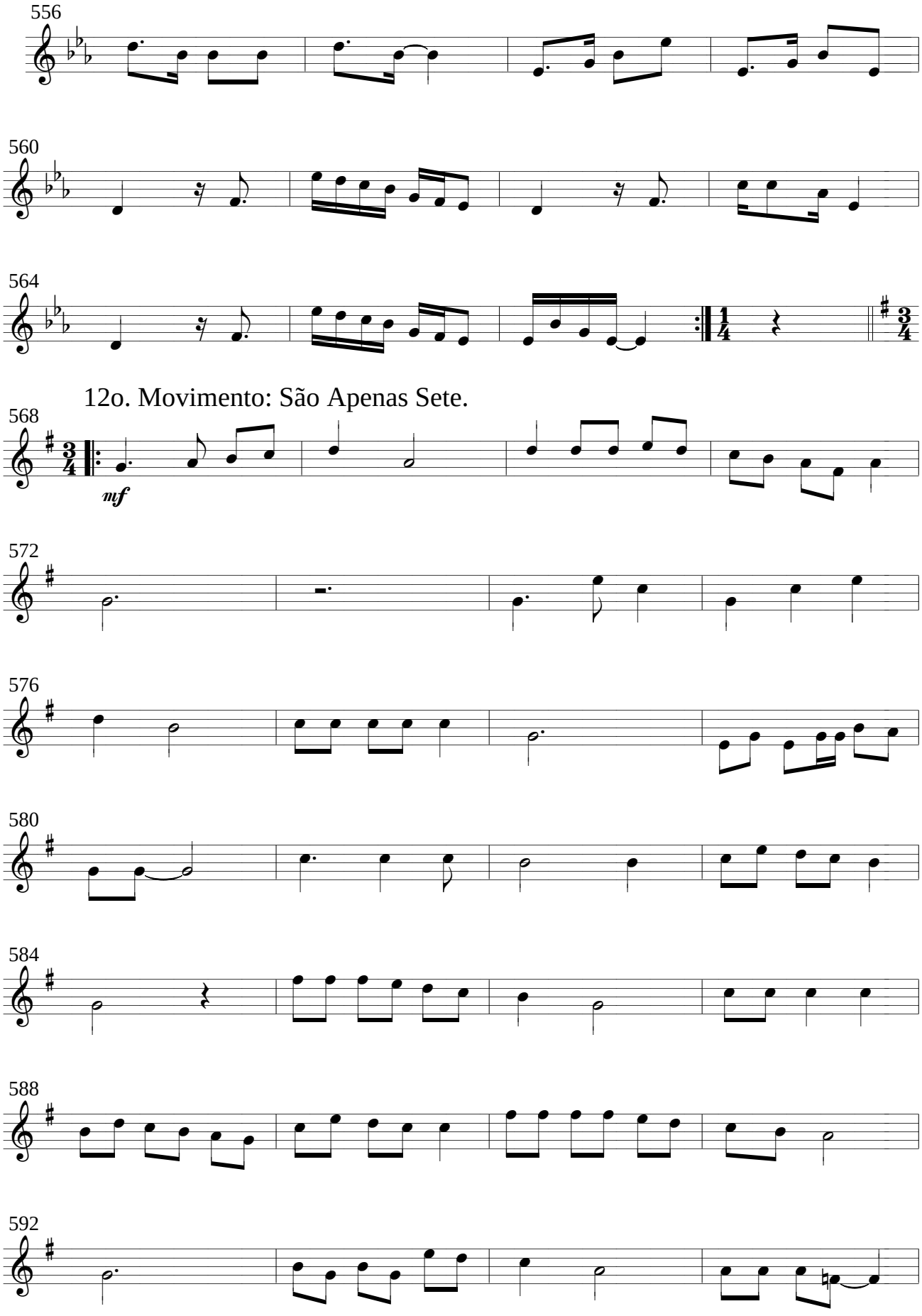
556
560
564
12o. Movimento: São Apenas Sete.
568
mf
572
576
580
584
588
592

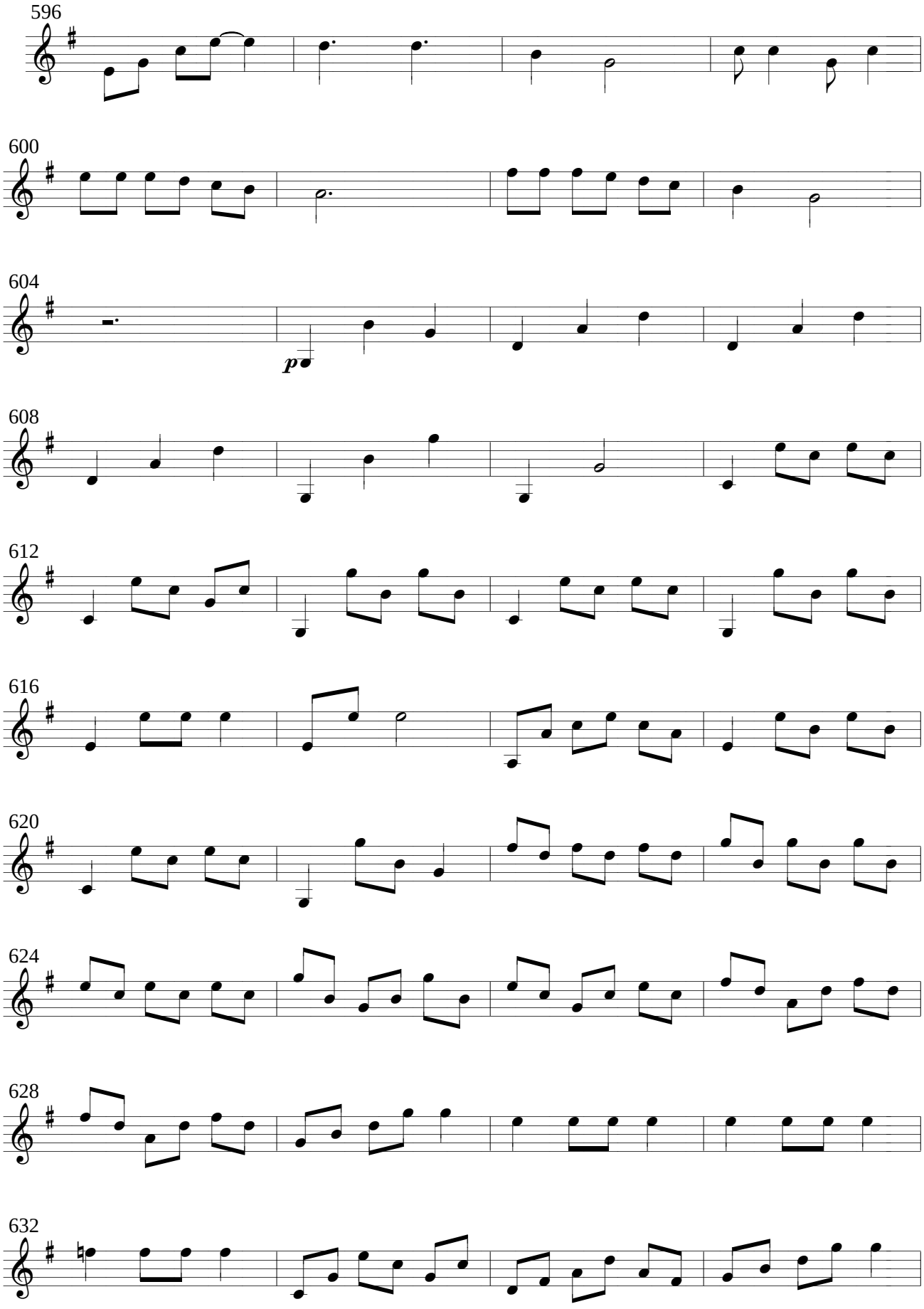
596
600
604
p
608
612
616
620
624
628
632

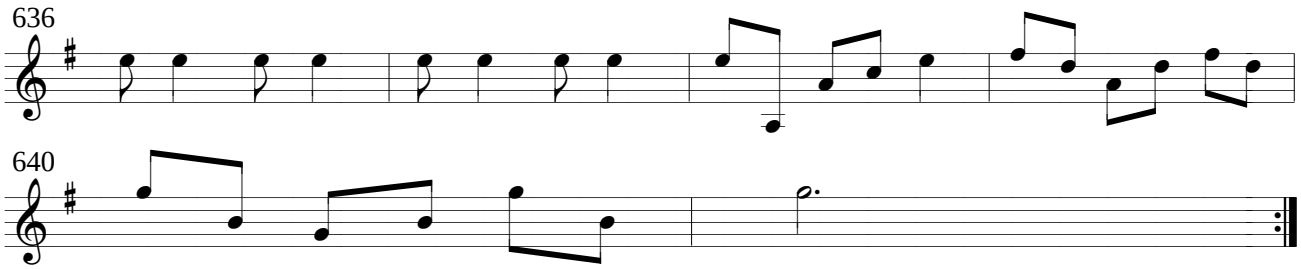
636
640

Festas

1o. Movimento: Pula e Levanta.

Marcelo Morales Torcato
(Marcelo Torca)

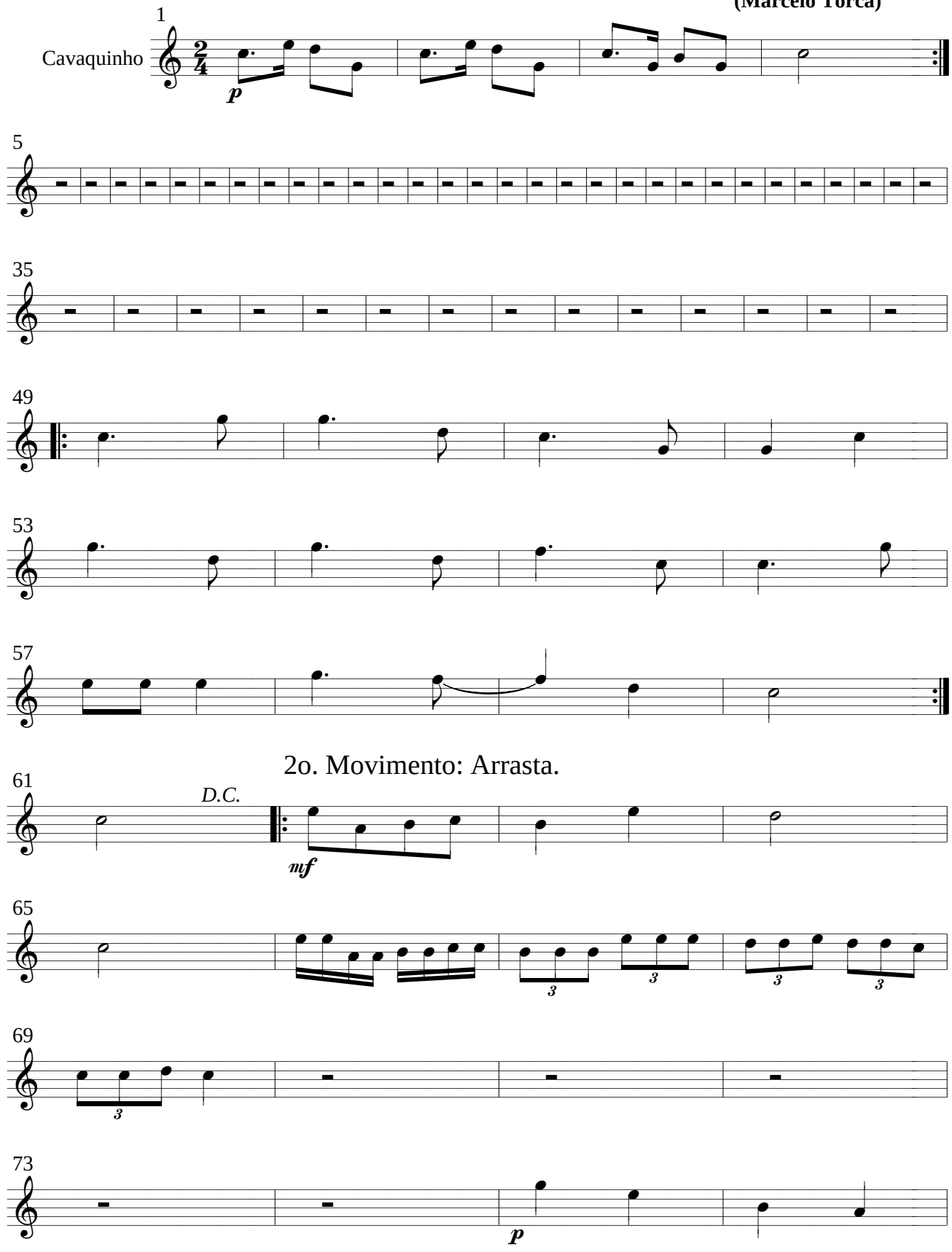

2o. Movimento: Arrasta.

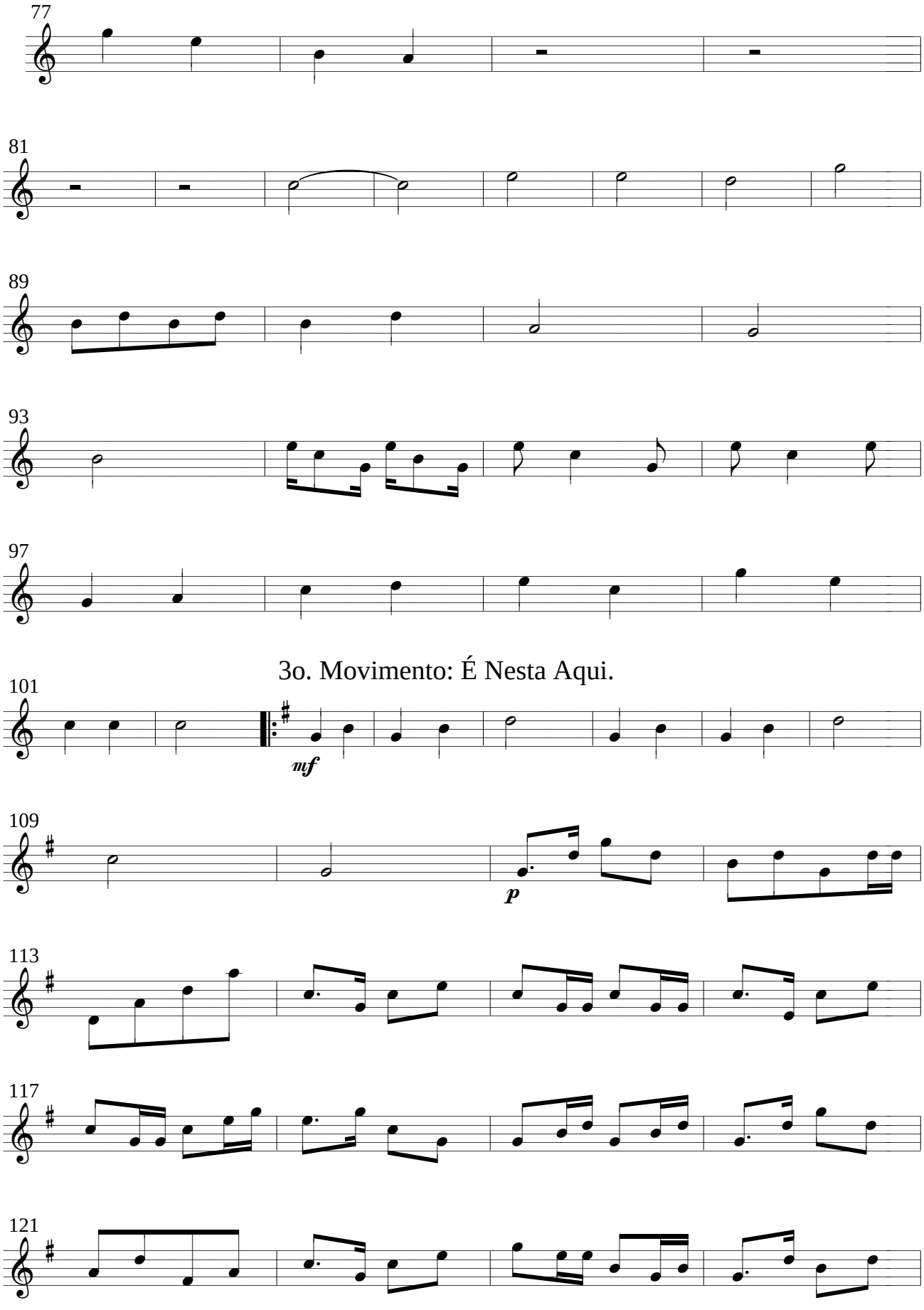
77
81
89
93
97
3o. Movimento: É Nesta Aqui.
101
mf
109
p
113
117
121

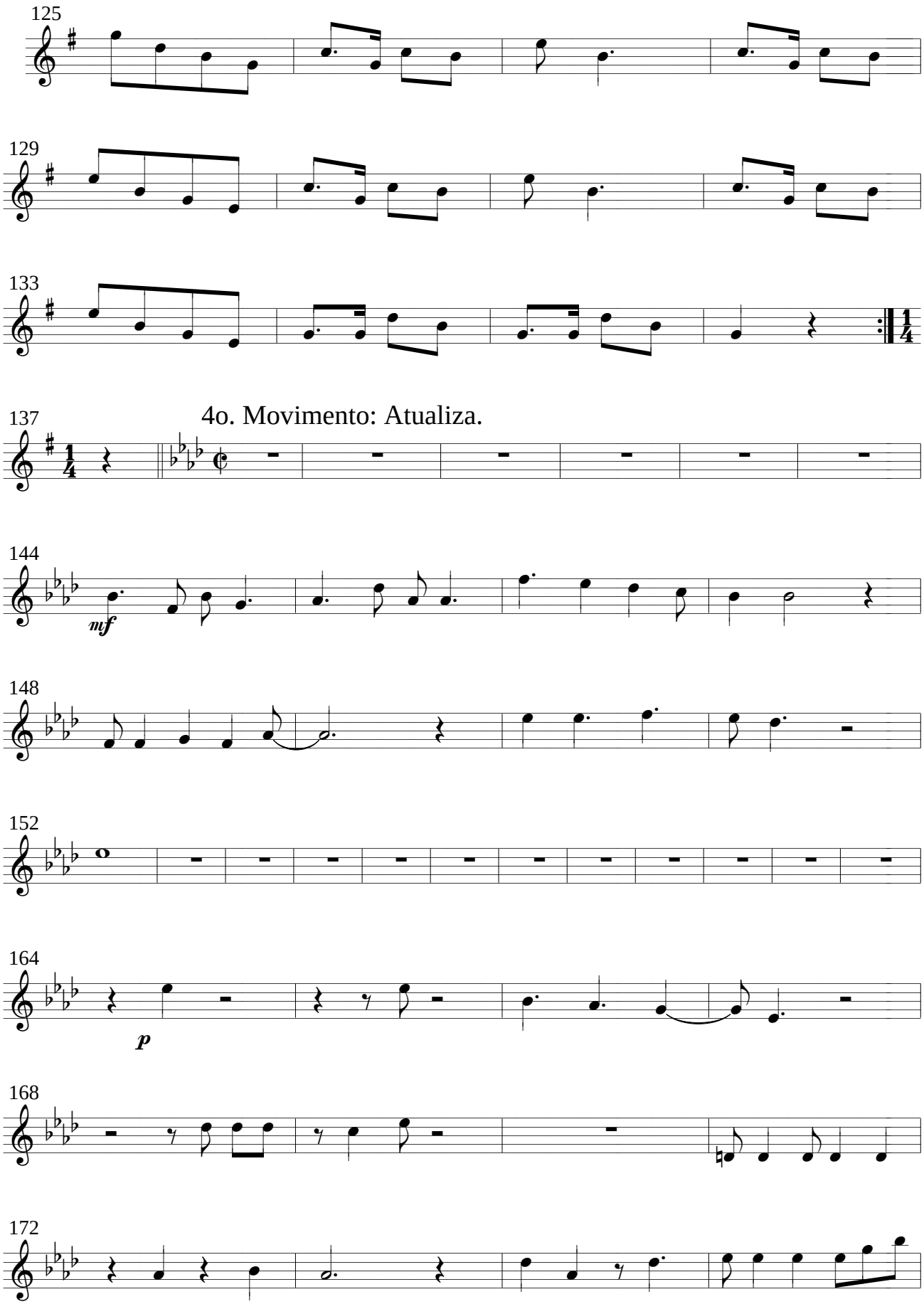
125
129
133
137
4o. Movimento: Atualiza.
144
mf
148
152
164
p
168
172

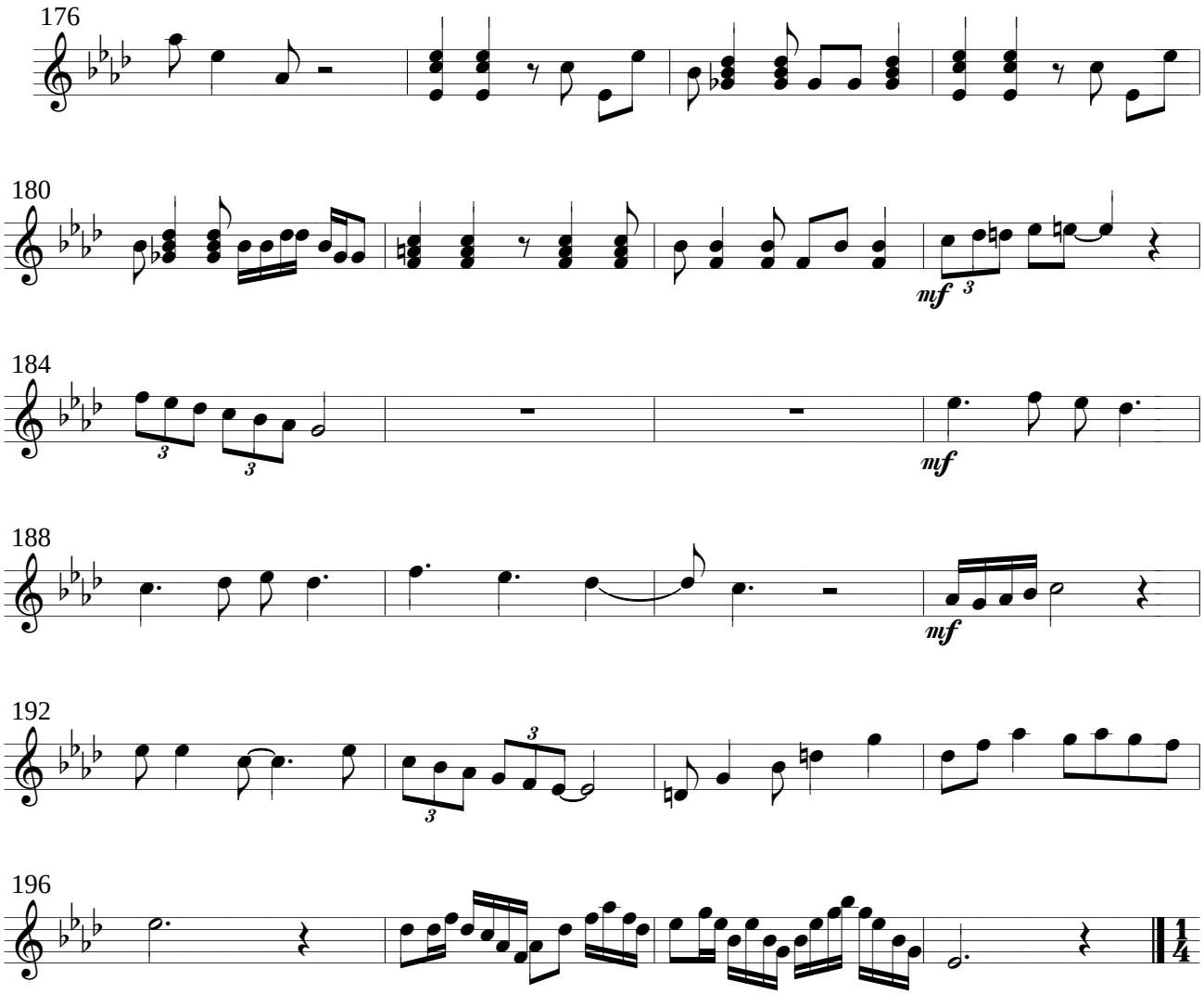

5o. Movimento: A Glória.

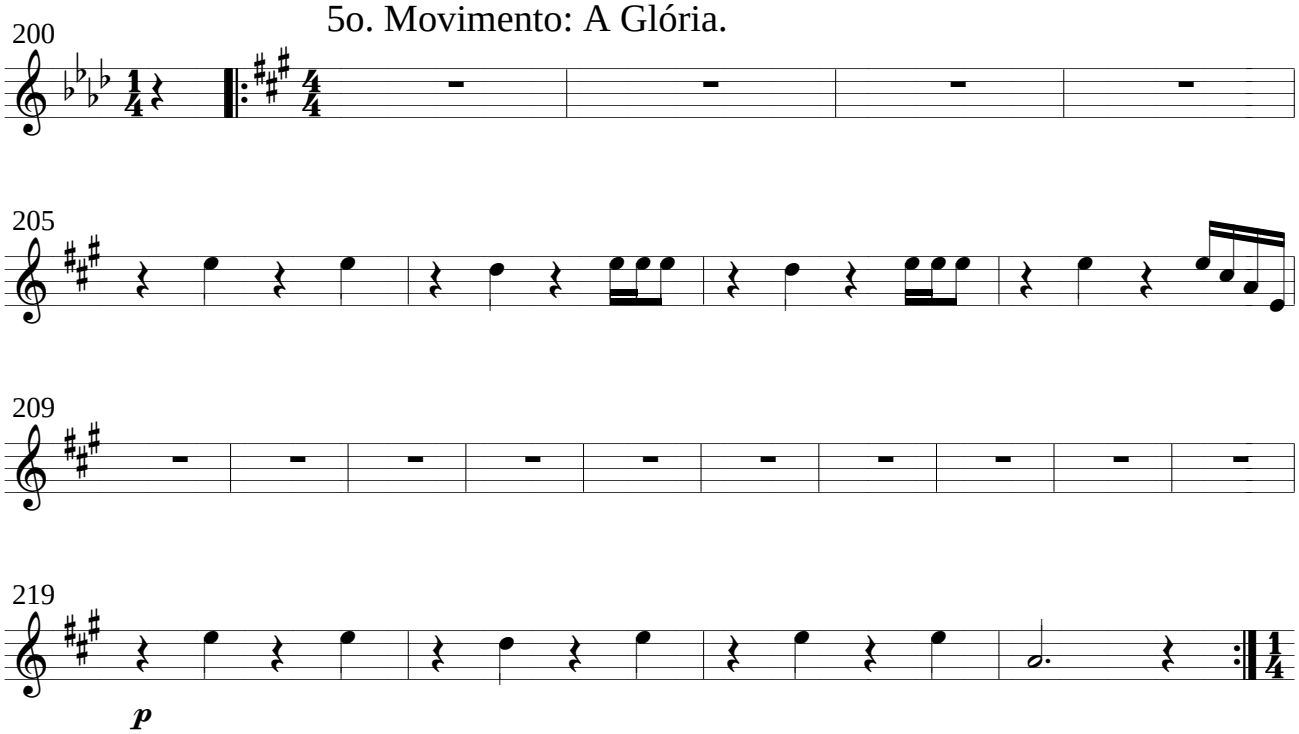

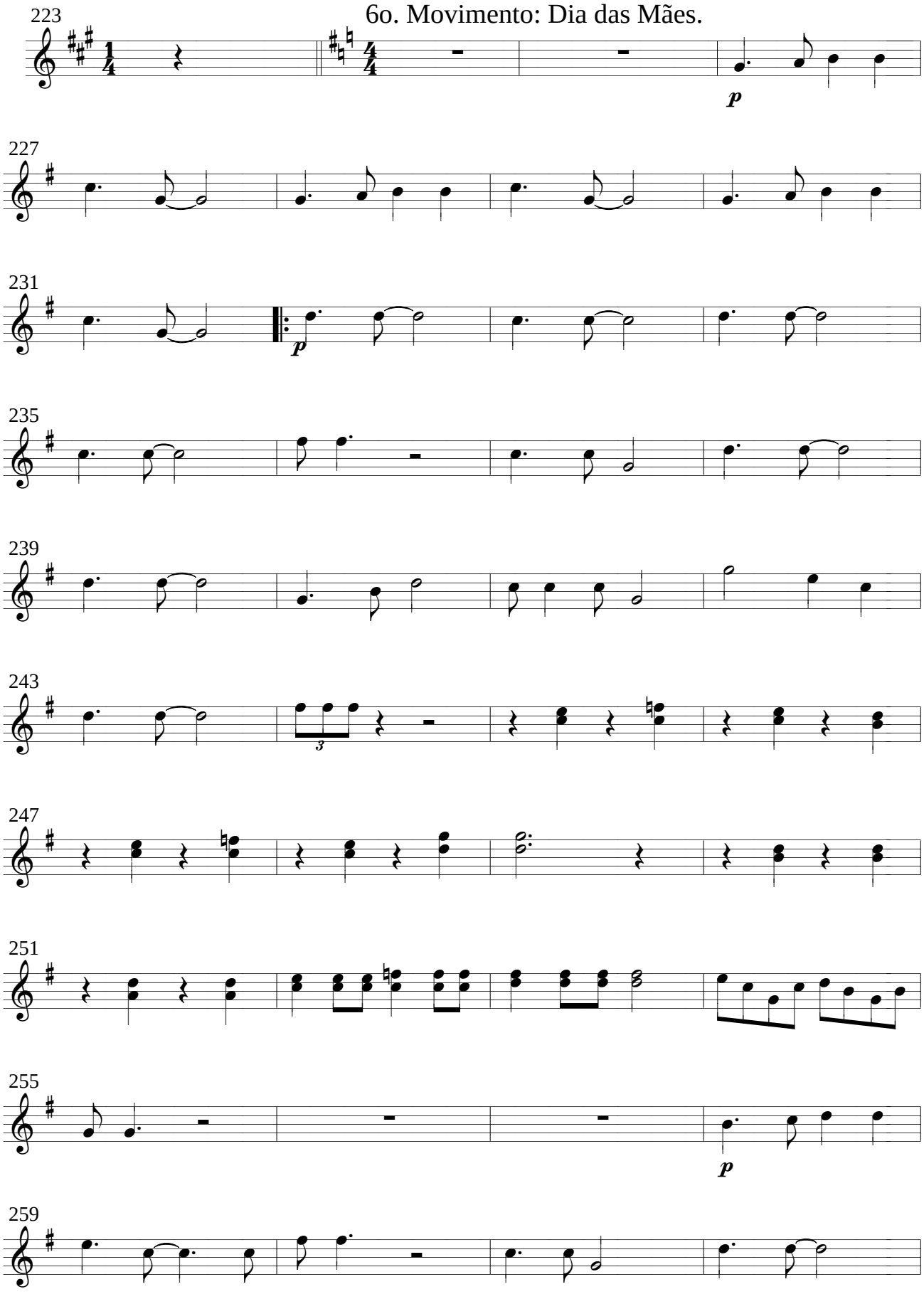
6o. Movimento: Dia das Mães.
223
p
227
231
p
235
239
243
3
247
251
255
p
259

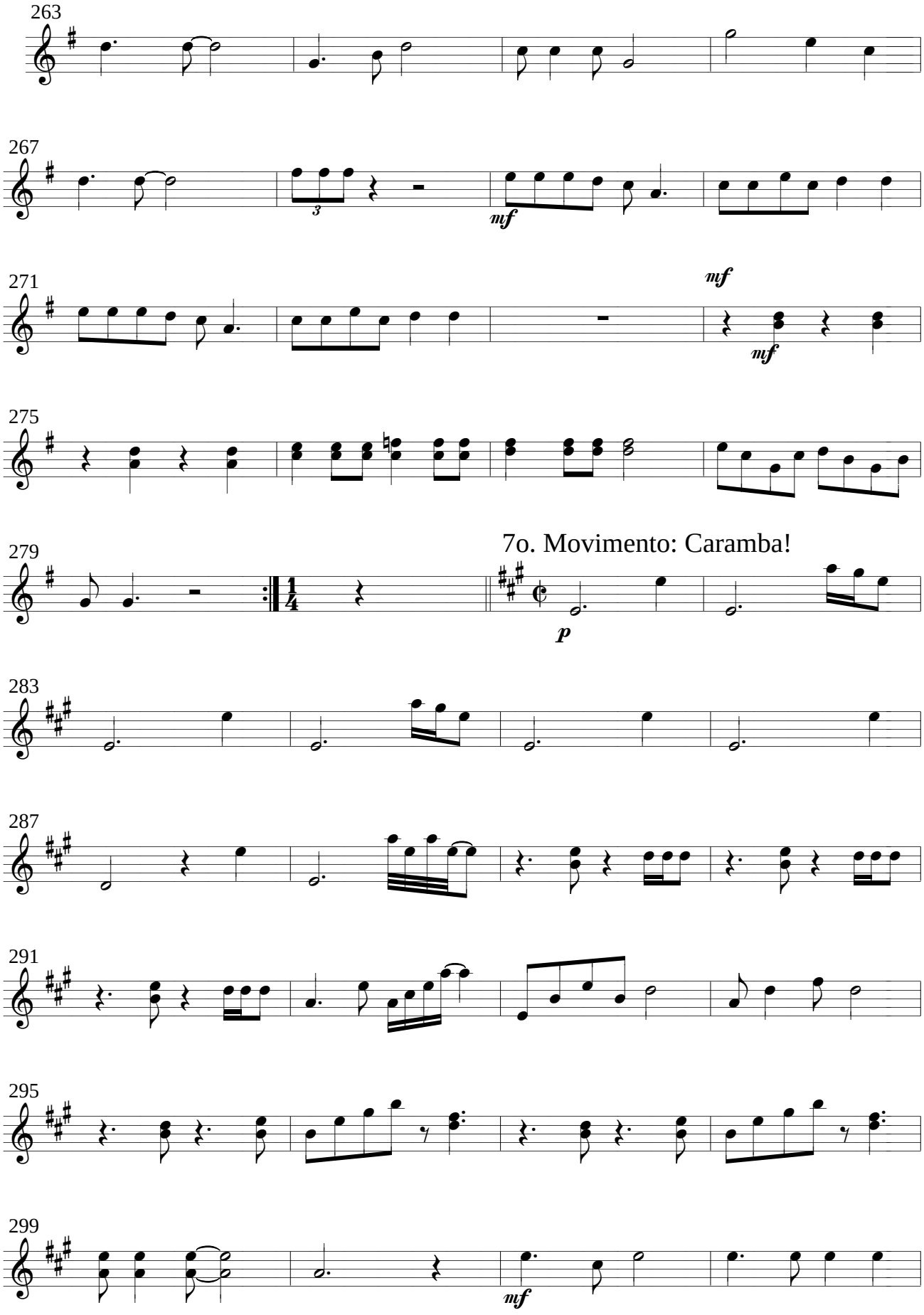
263
267
3
mf
271
mf
mf
275
279
7o. Movimento: Caramba!
p
283
287
291
295
299
mf

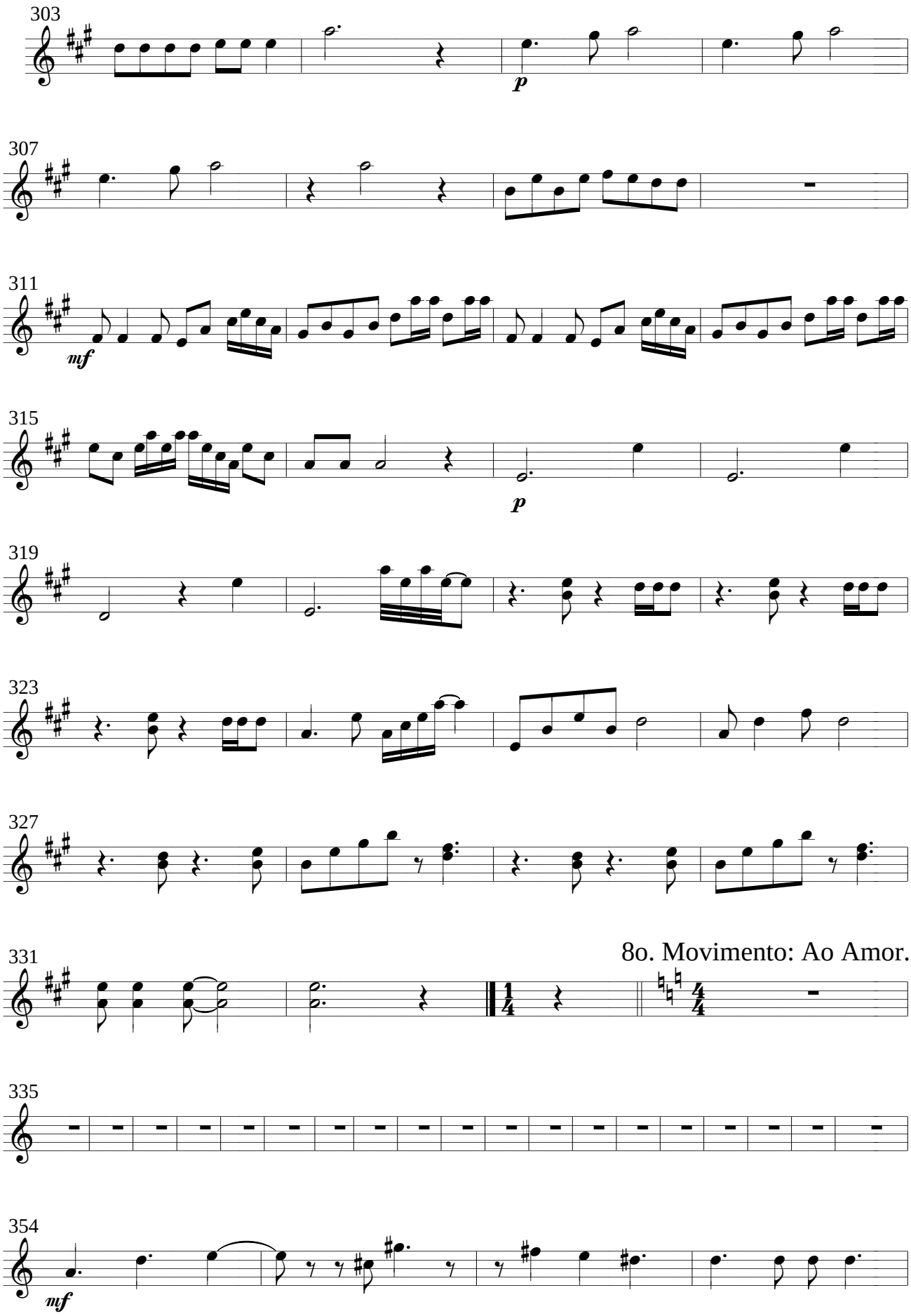
303
p
307
311
mf
315
p
319
323
327
331
8o. Movimento: Ao Amor.
335
354
mf

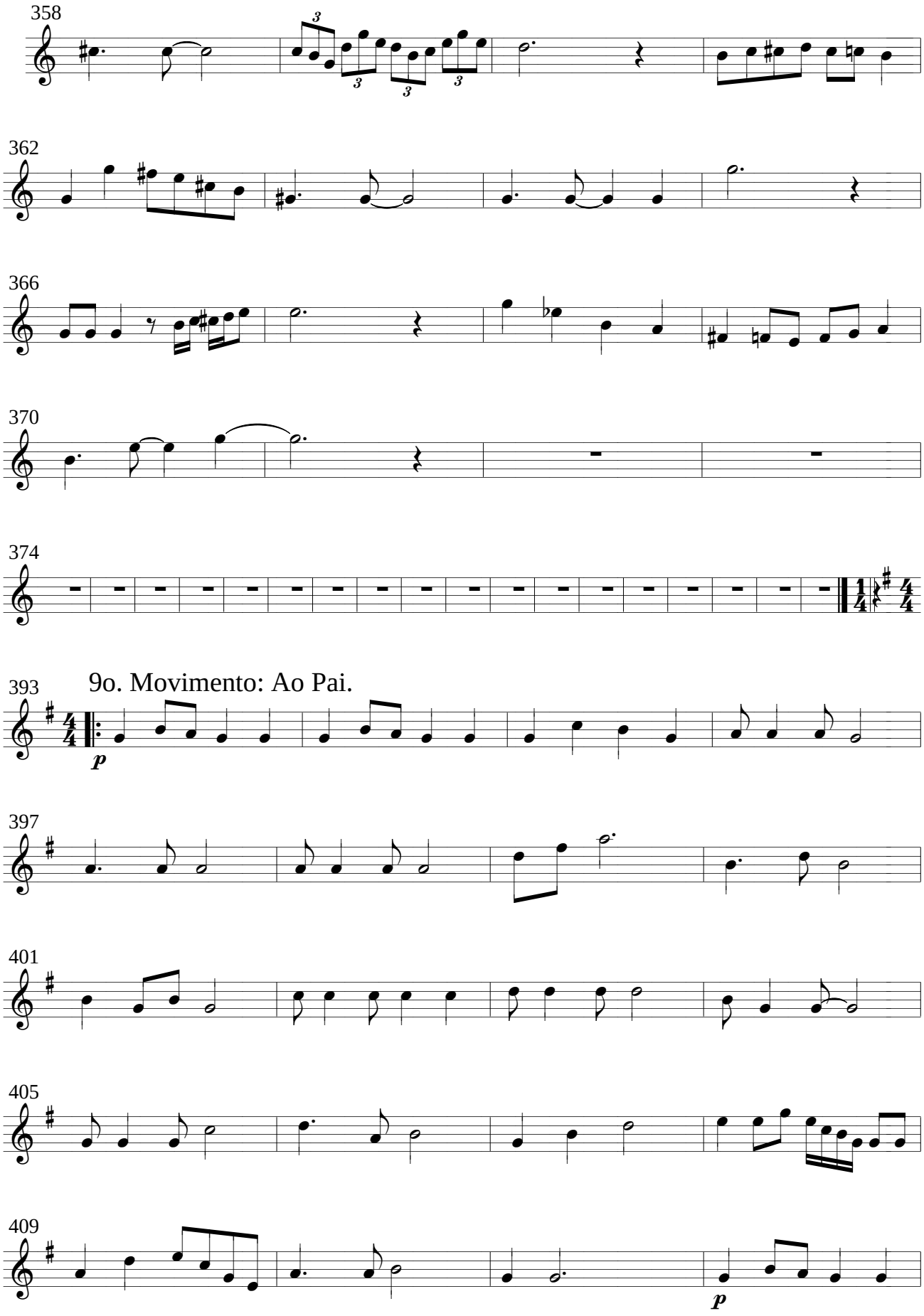
358
362
366
370
374
393
9o. Movimento: Ao Pai.
p
397
401
405
409
p

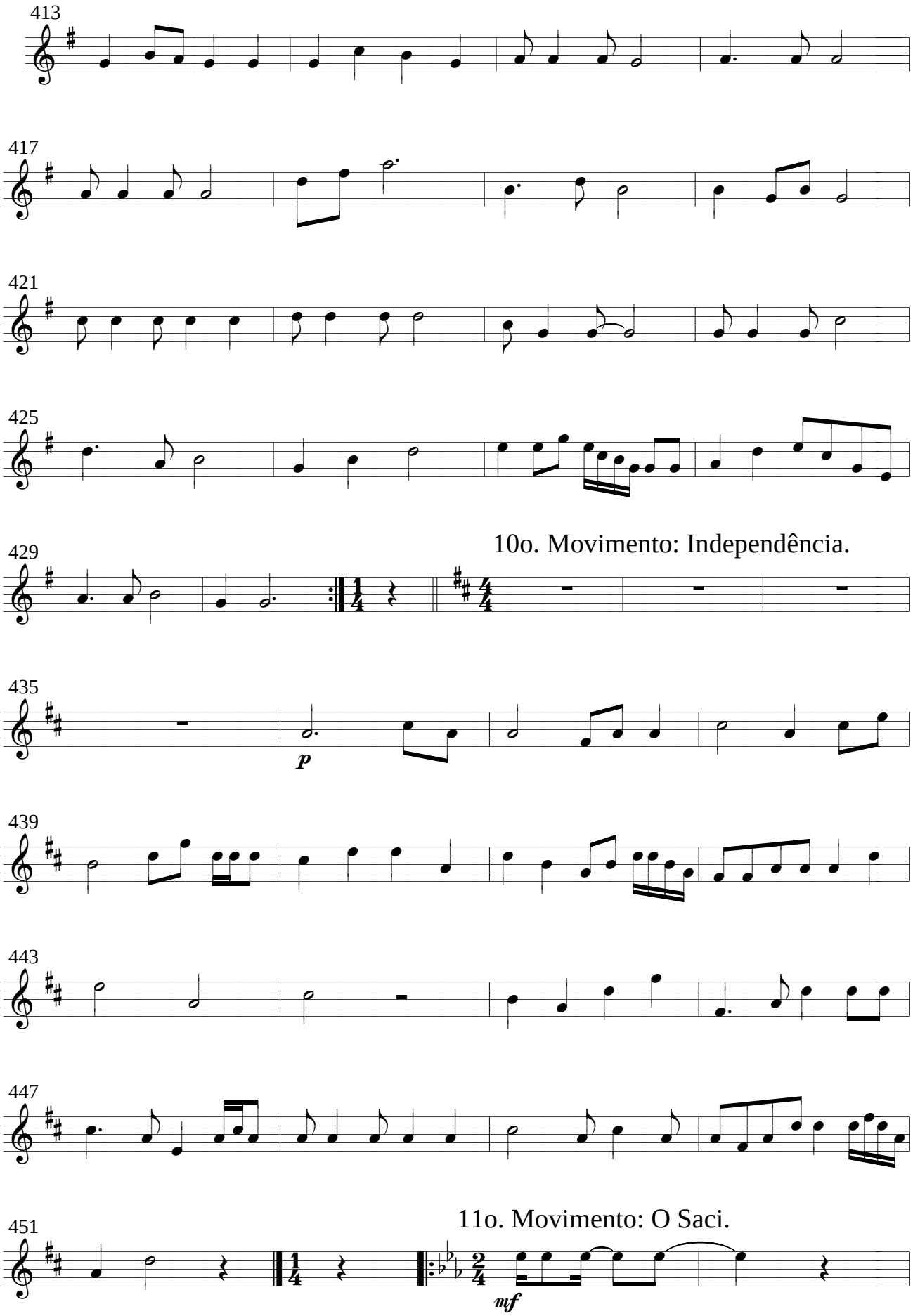
413
417
421
425
10o. Movimento: Independência.
429
435
p
439
443
447
11o. Movimento: O Saci.
451
mf

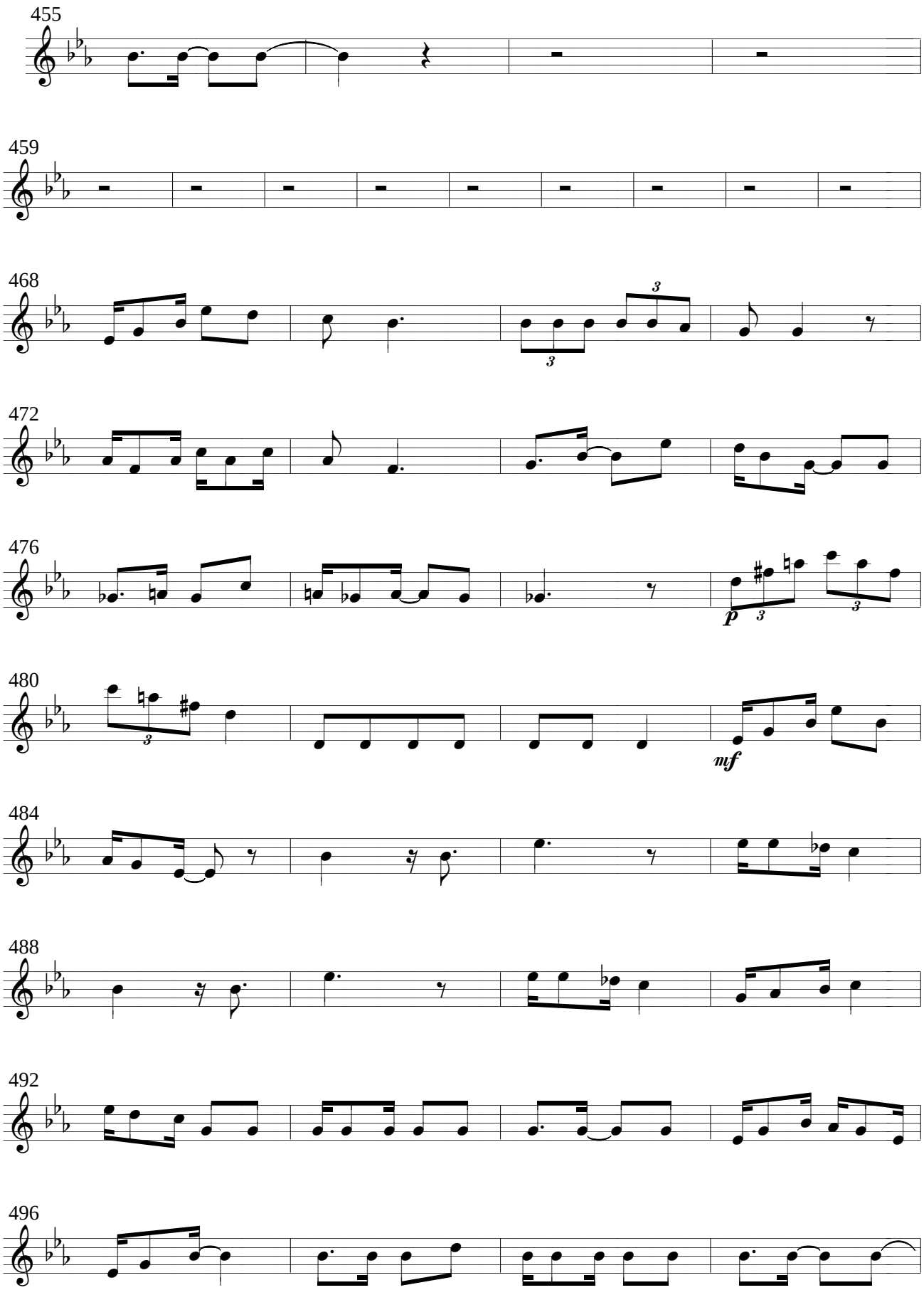
455
459
468
472
476
480
484
488
492
496
p
mf

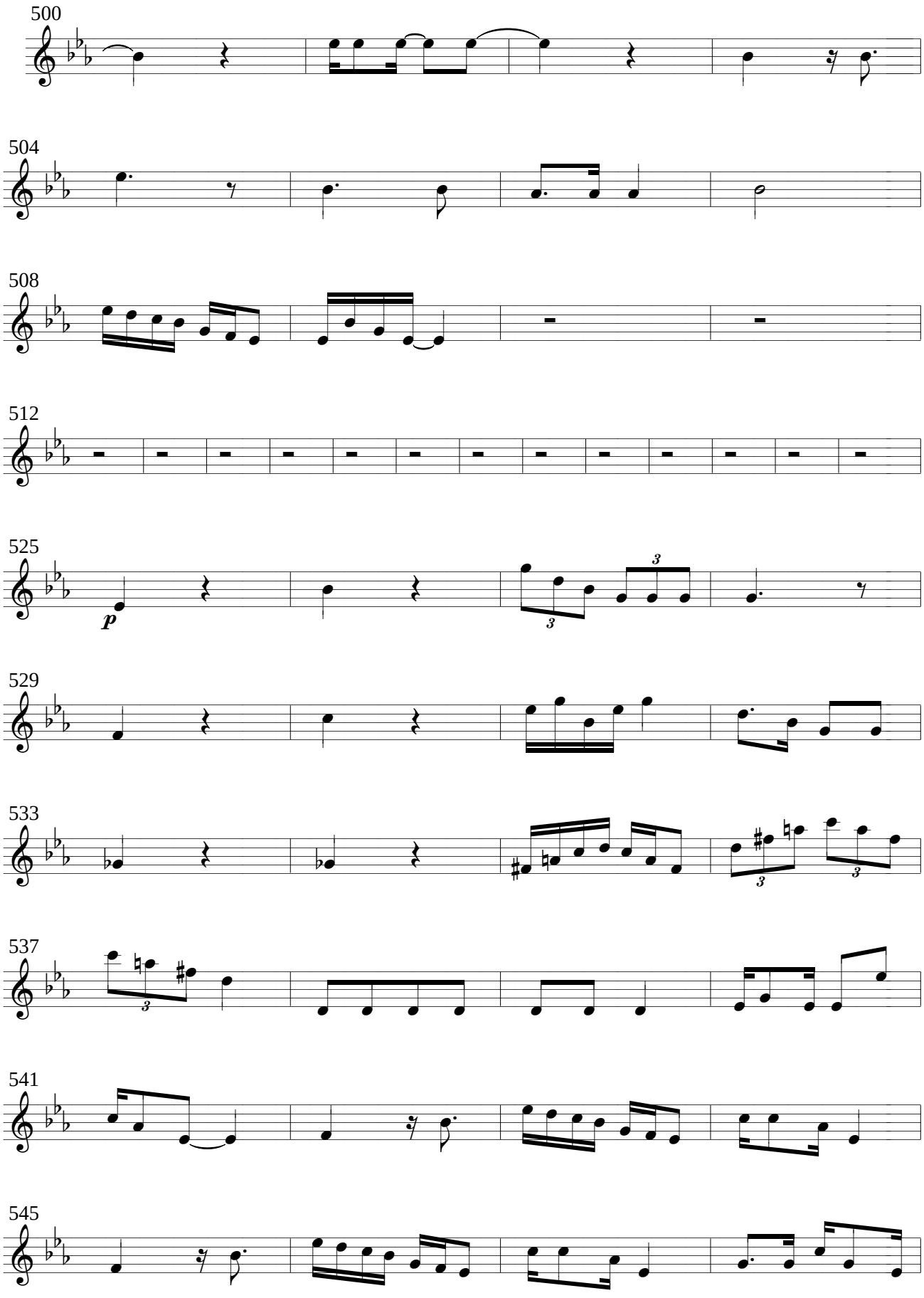
500
504
508
512
525
p
529
533
537
541
545

549

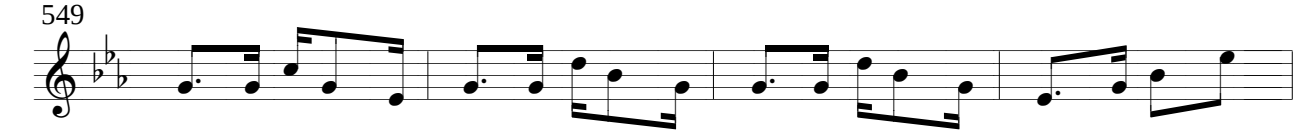

553

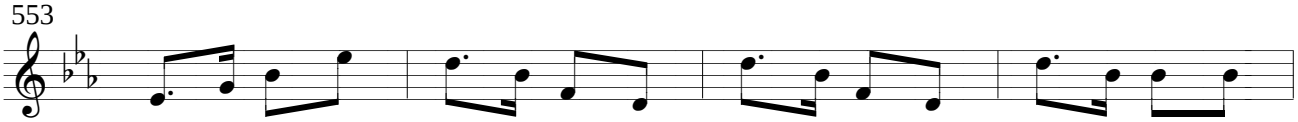

557

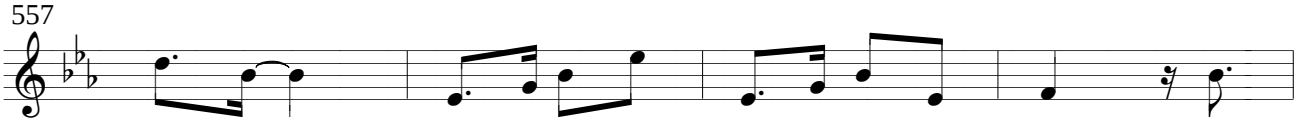

561

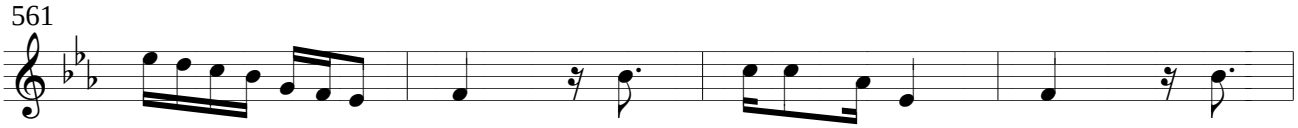

12o. Movimento: São Apenas Sete.

565

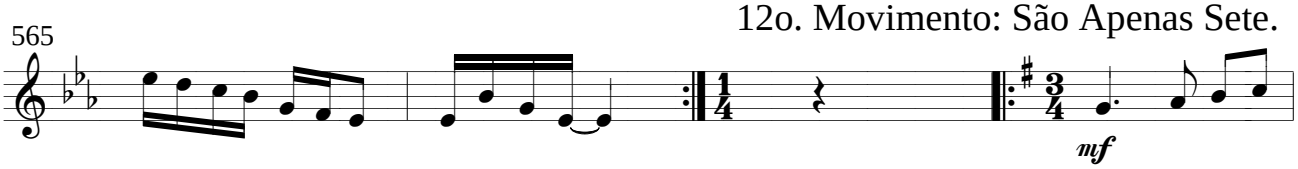

569

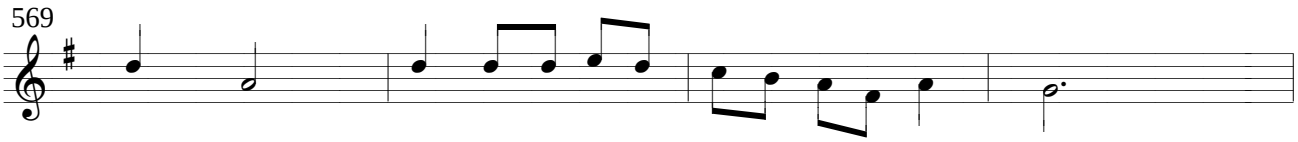

573

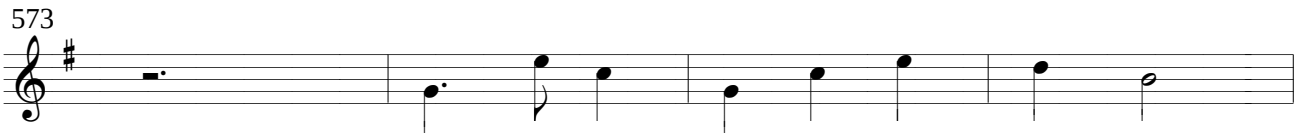

577

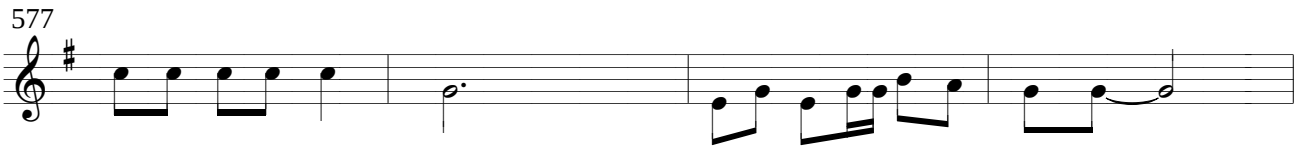

581

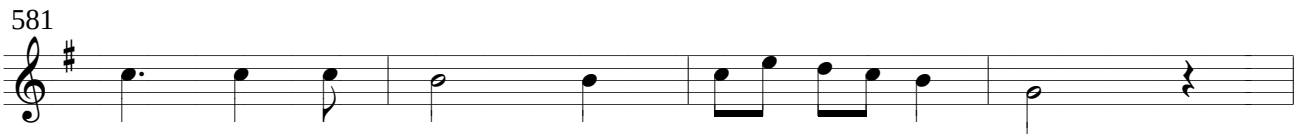

585

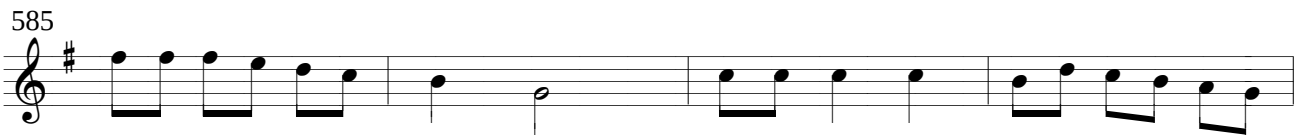

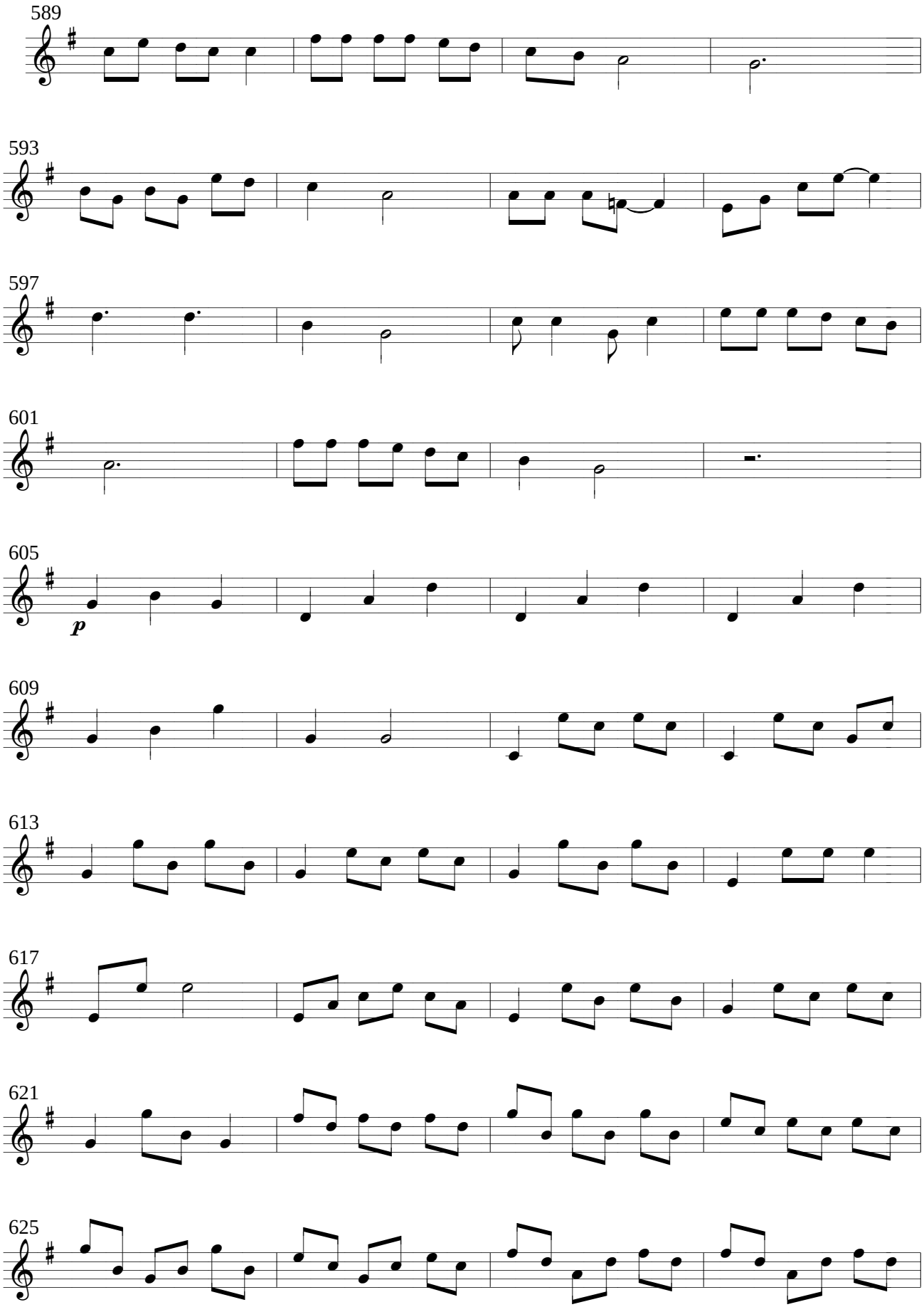
589
593
597
601
605
p
609
613
617
621
625

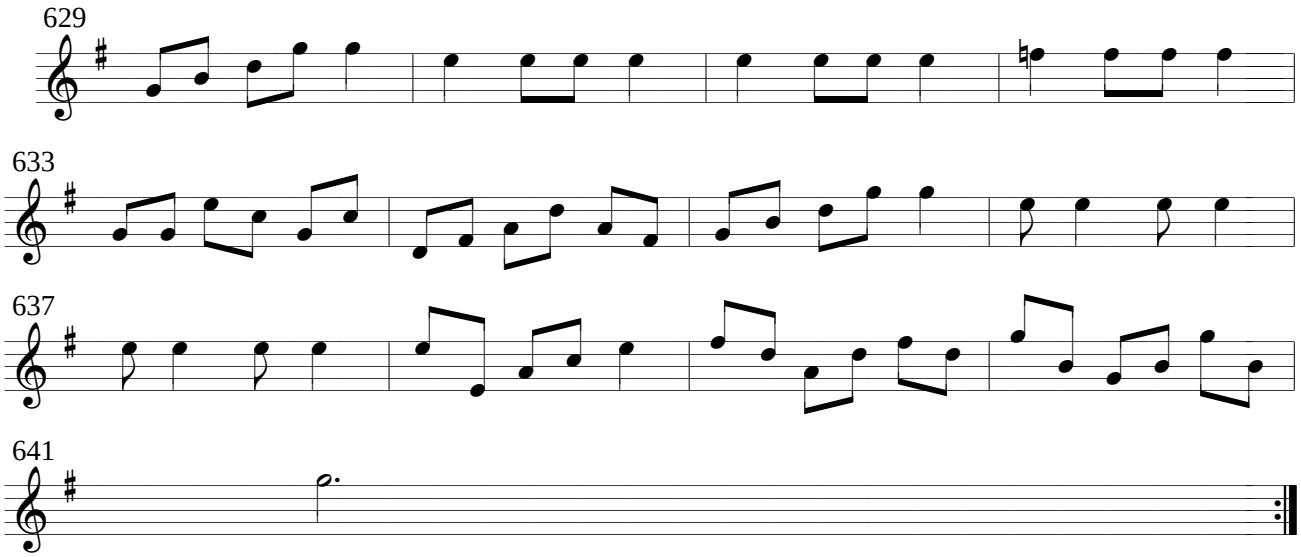
629
633
637
641

Festas

1o. Movimento: Pula e Levanta.

Marcelo Morales Torcato
(Marcelo Torca)

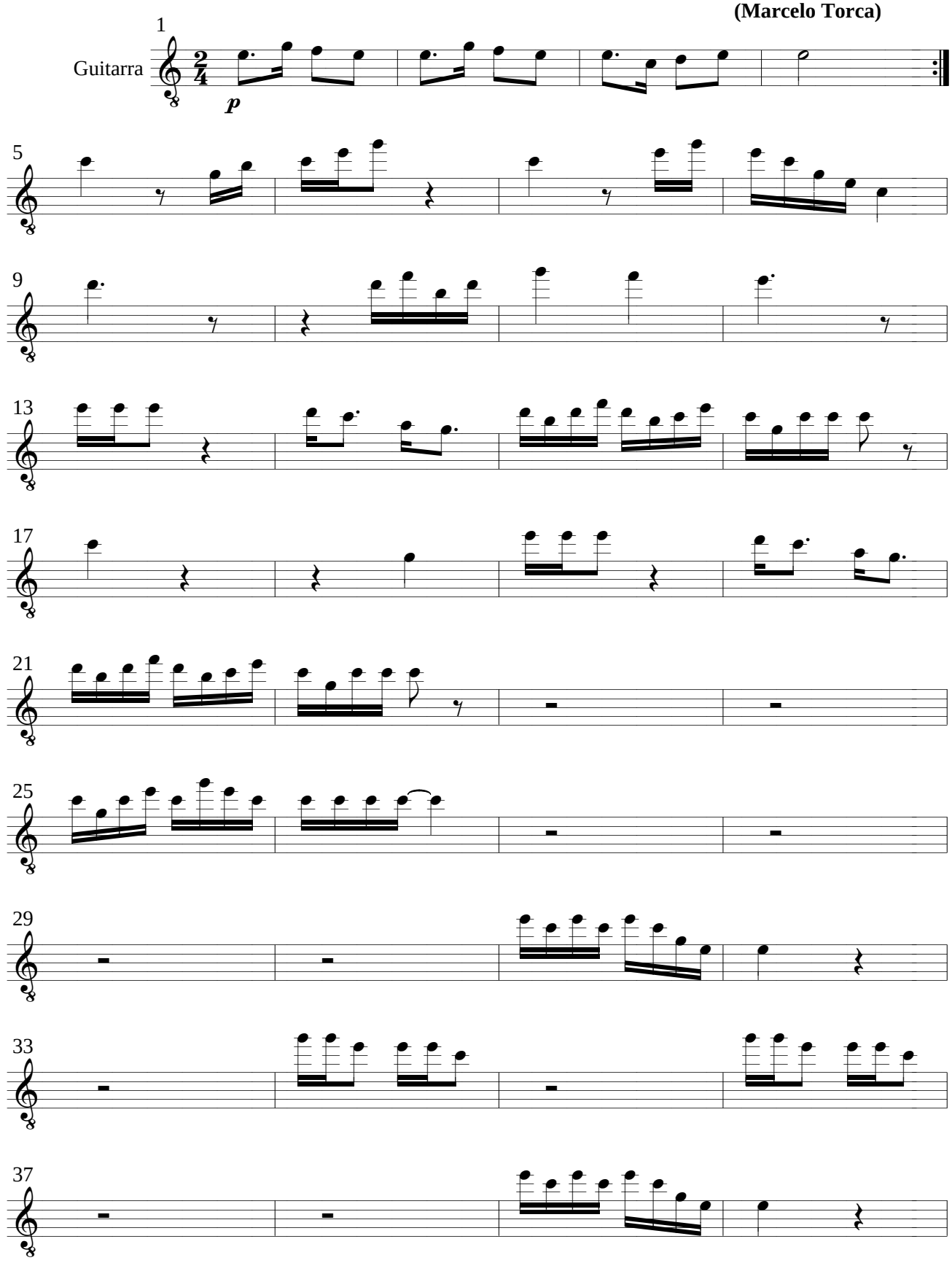

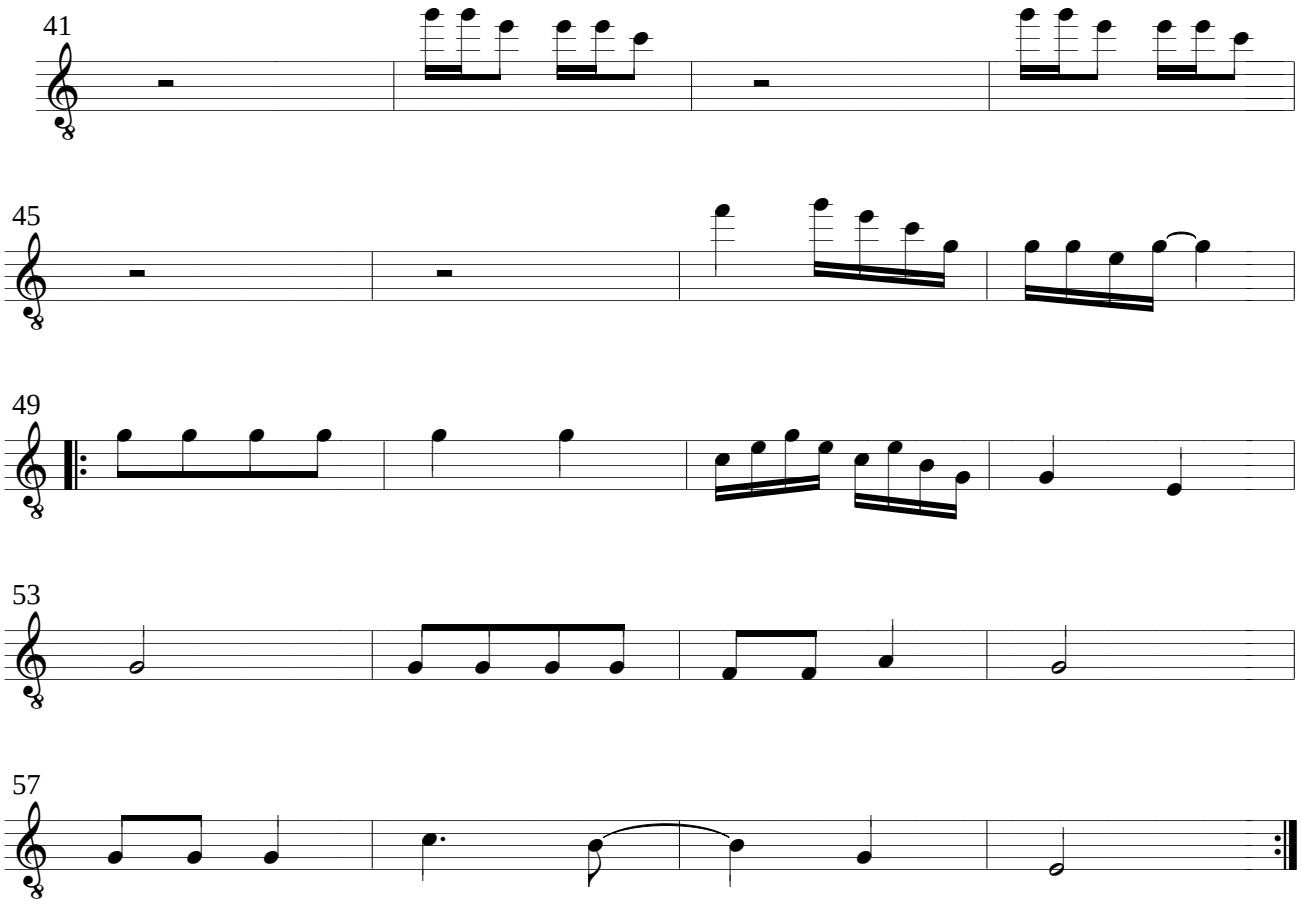

2o. Movimento: Arrasta.

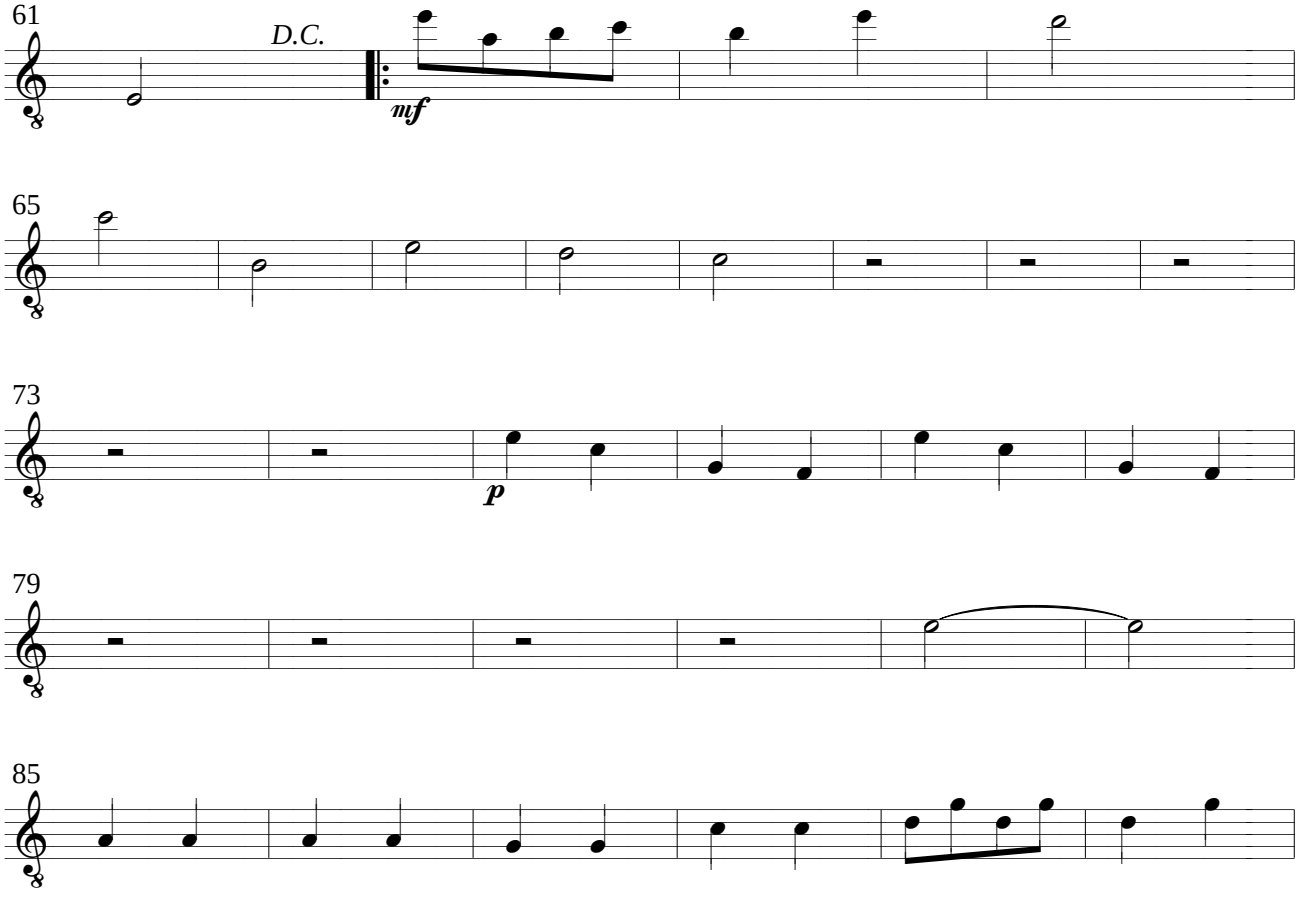

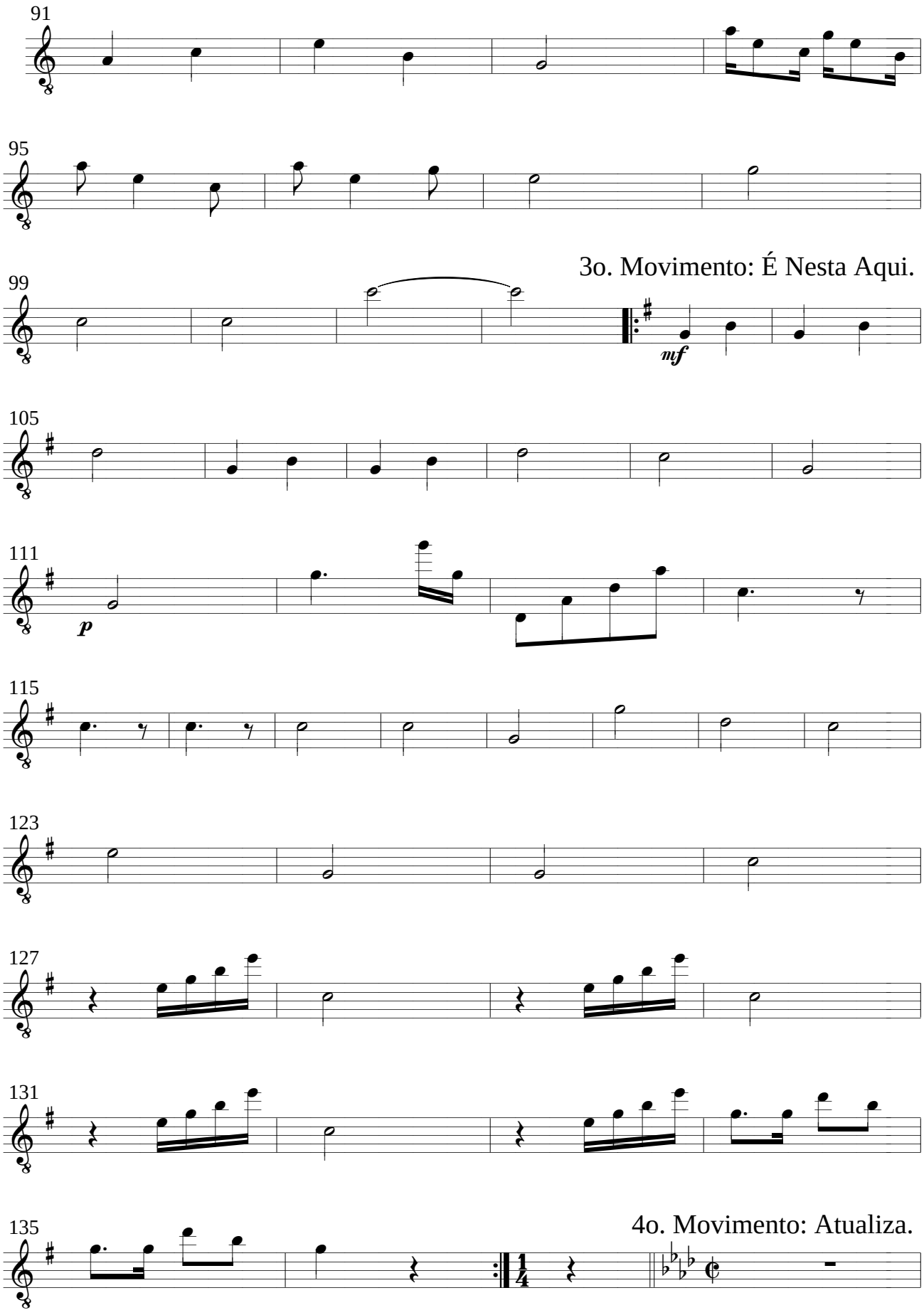
91
95
3o. Movimento: É Nesta Aqui.
99
mf
105
111
p
115
123
127
131
135
4o. Movimento: Atualiza.

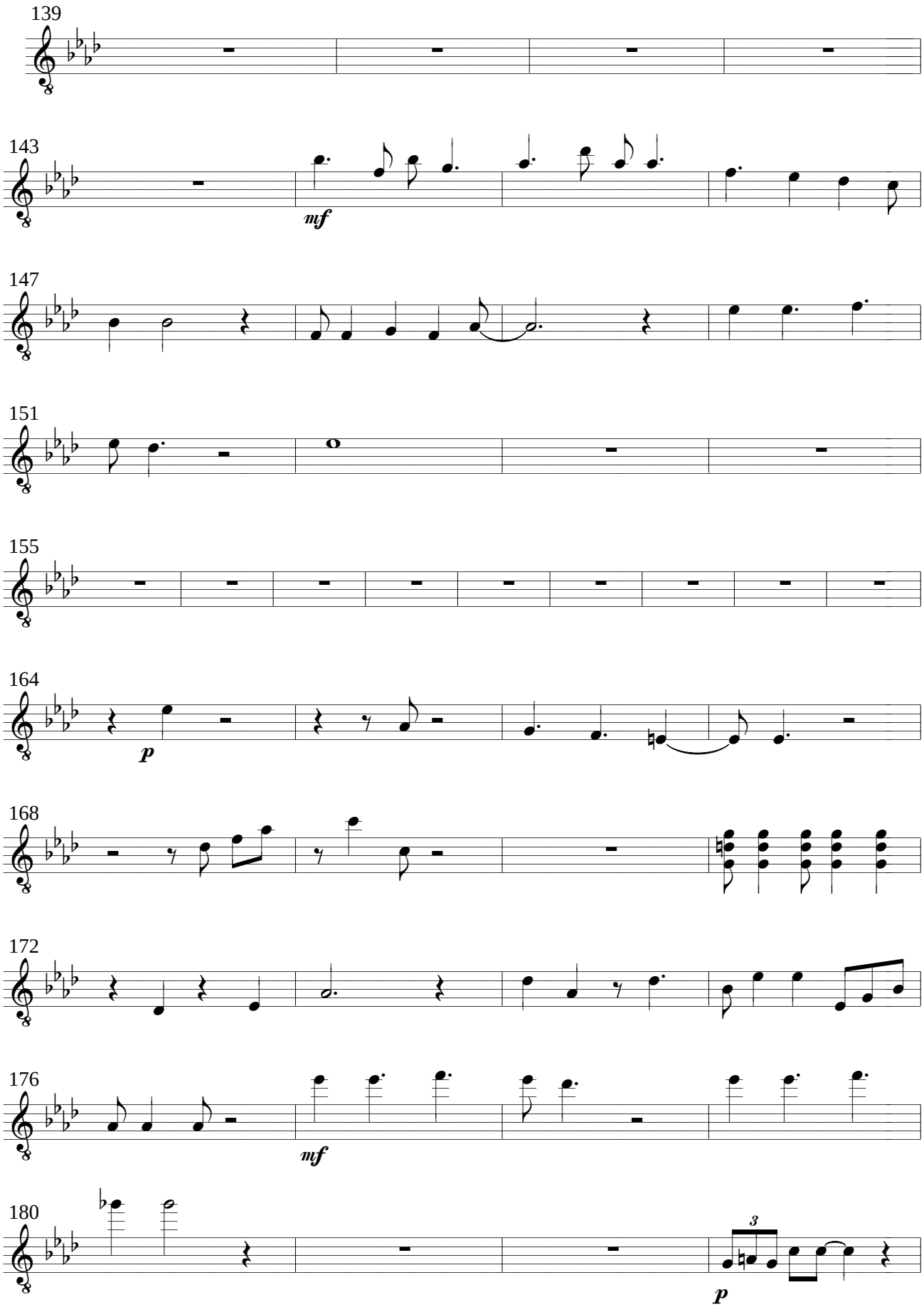
139
143
mf
147
151
155
164
p
168
172
176
mf
180
3
p

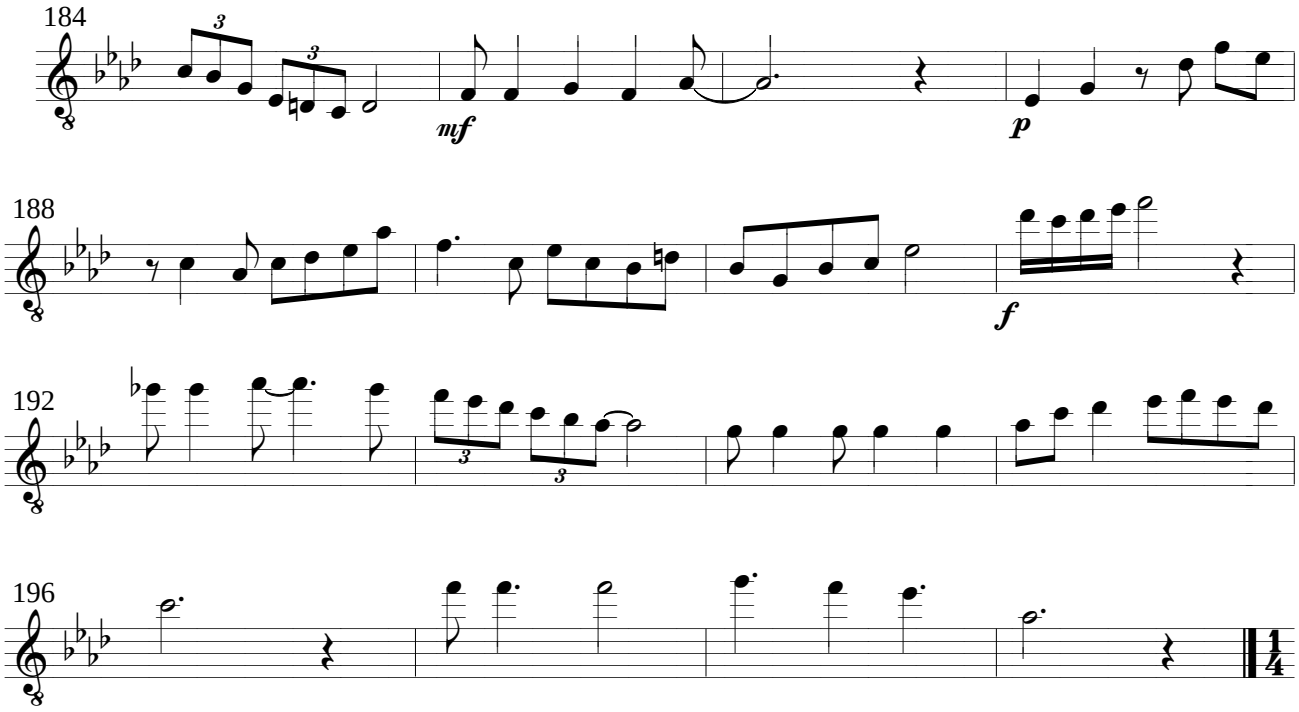

5o. Movimento: A Glória.

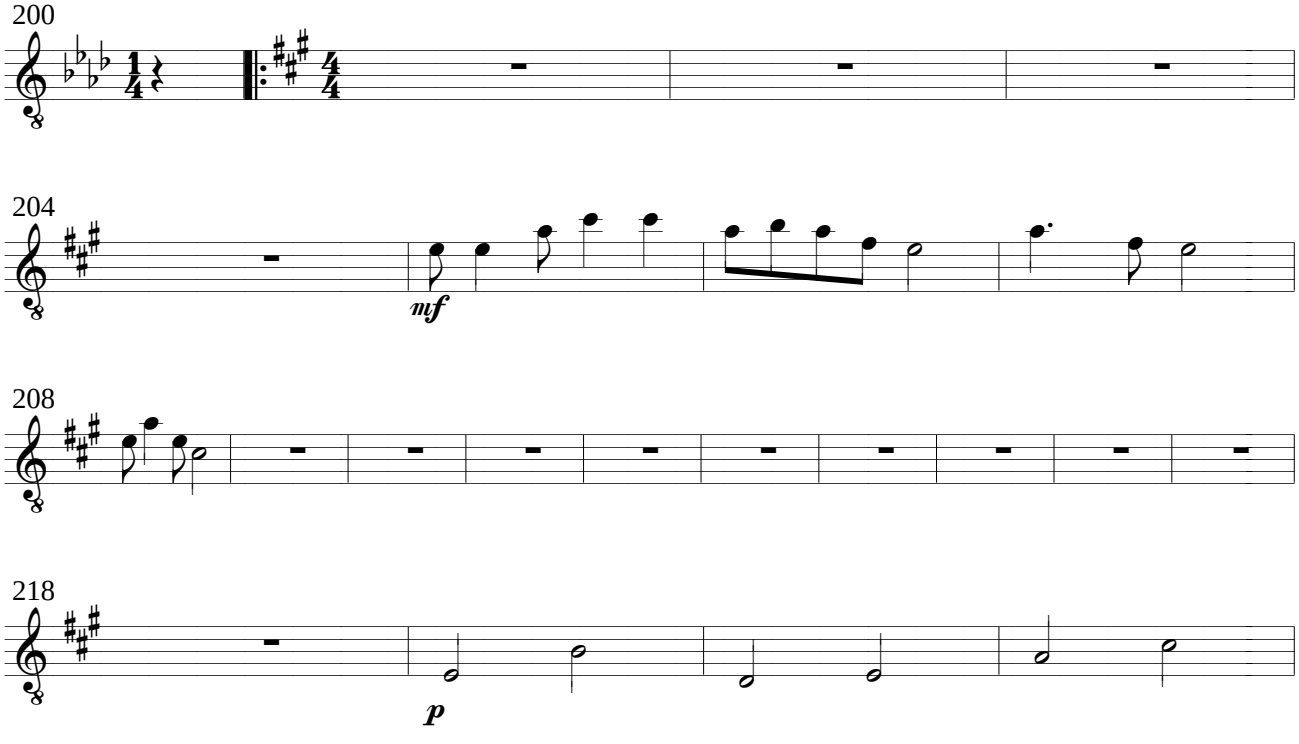

6o. Movimento: Dia das Mães.

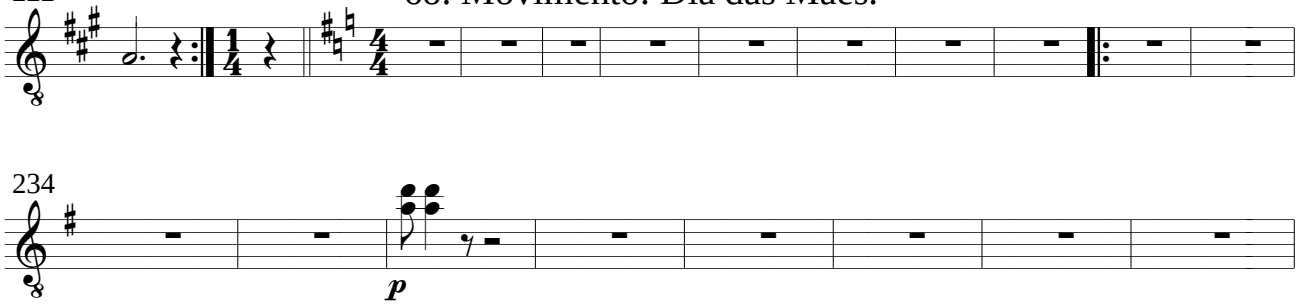

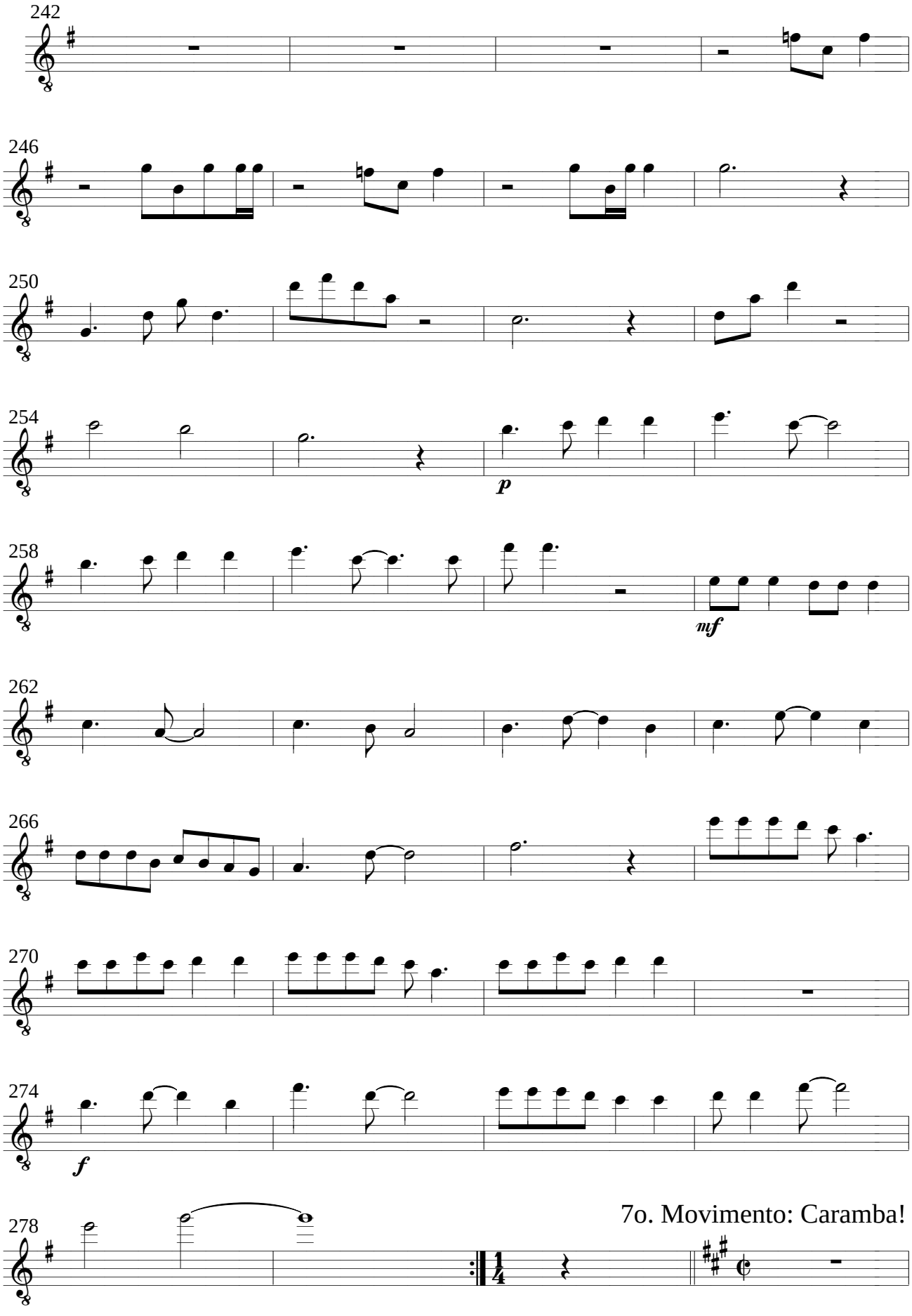
242
246
250
254
p
258
mf
262
266
270
274
f
278
7o. Movimento: Caramba!

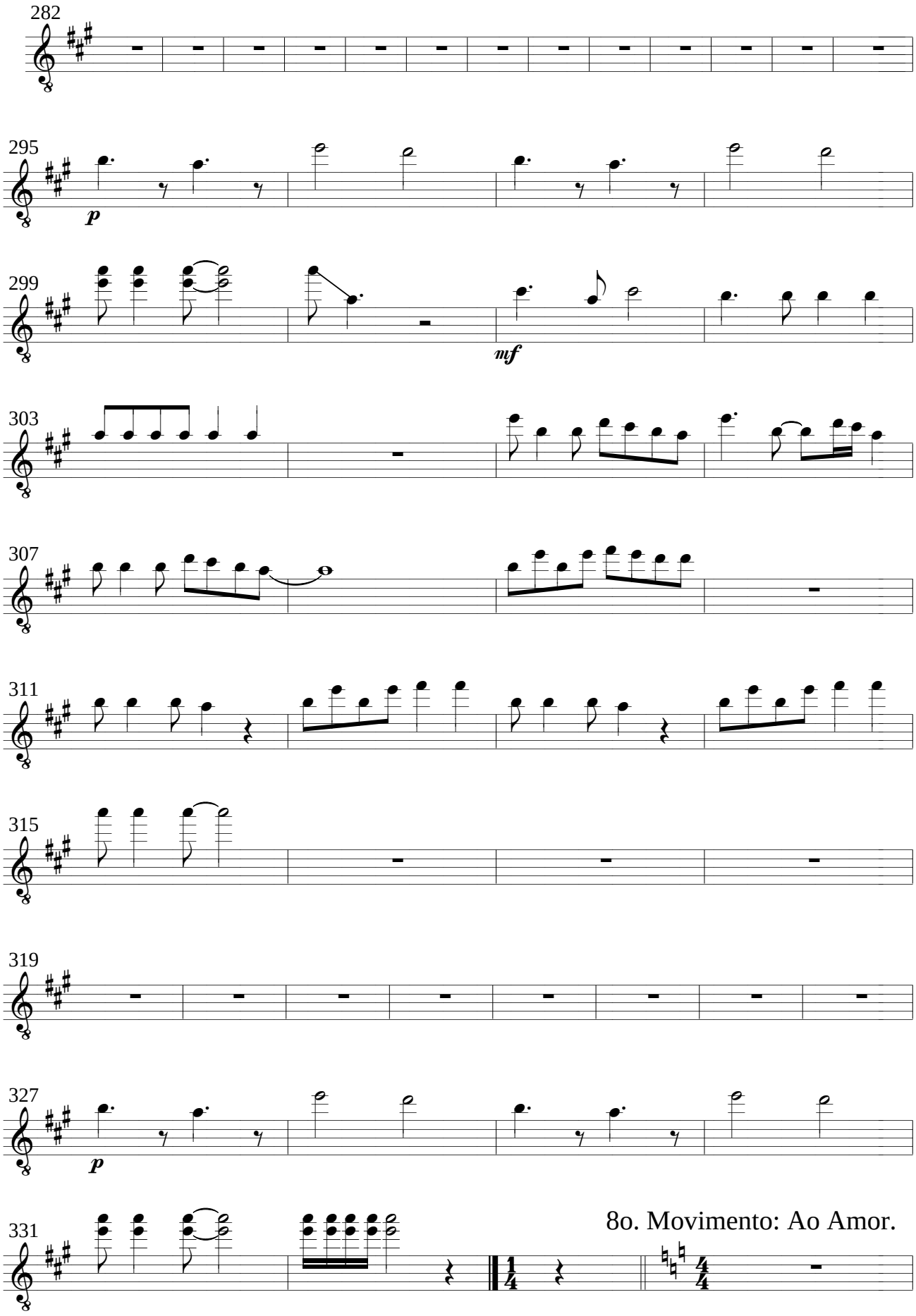
282
295
p
299
mf
303
307
311
315
319
327
p
331
8o. Movimento: Ao Amor.

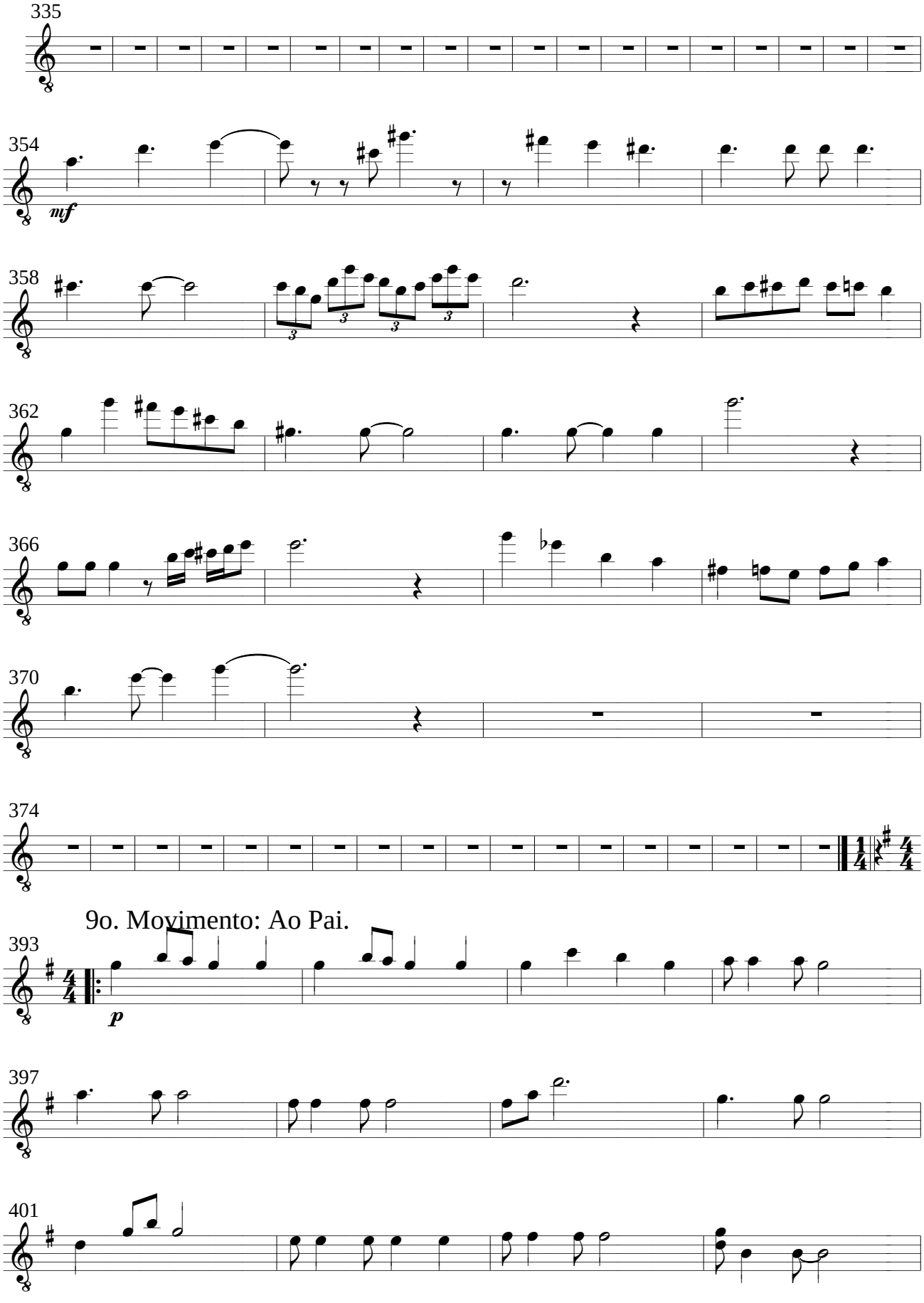
335
354
mf
358
362
366
370
374
9o. Movimento: Ao Pai.
393
p
397
401

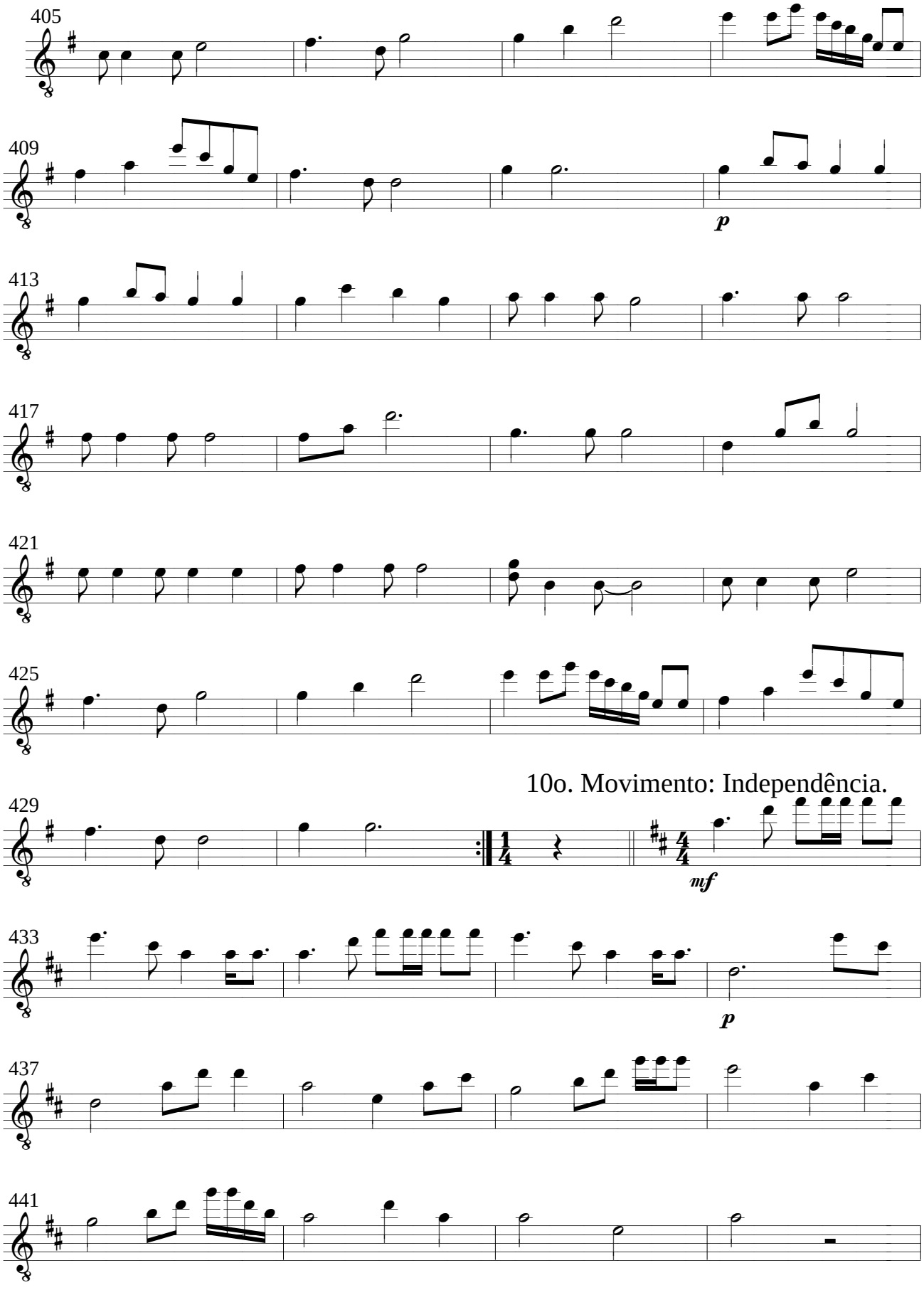
405
409
p
413
417
421
425
10o. Movimento: Independência.
429
mf
433
p
437
441

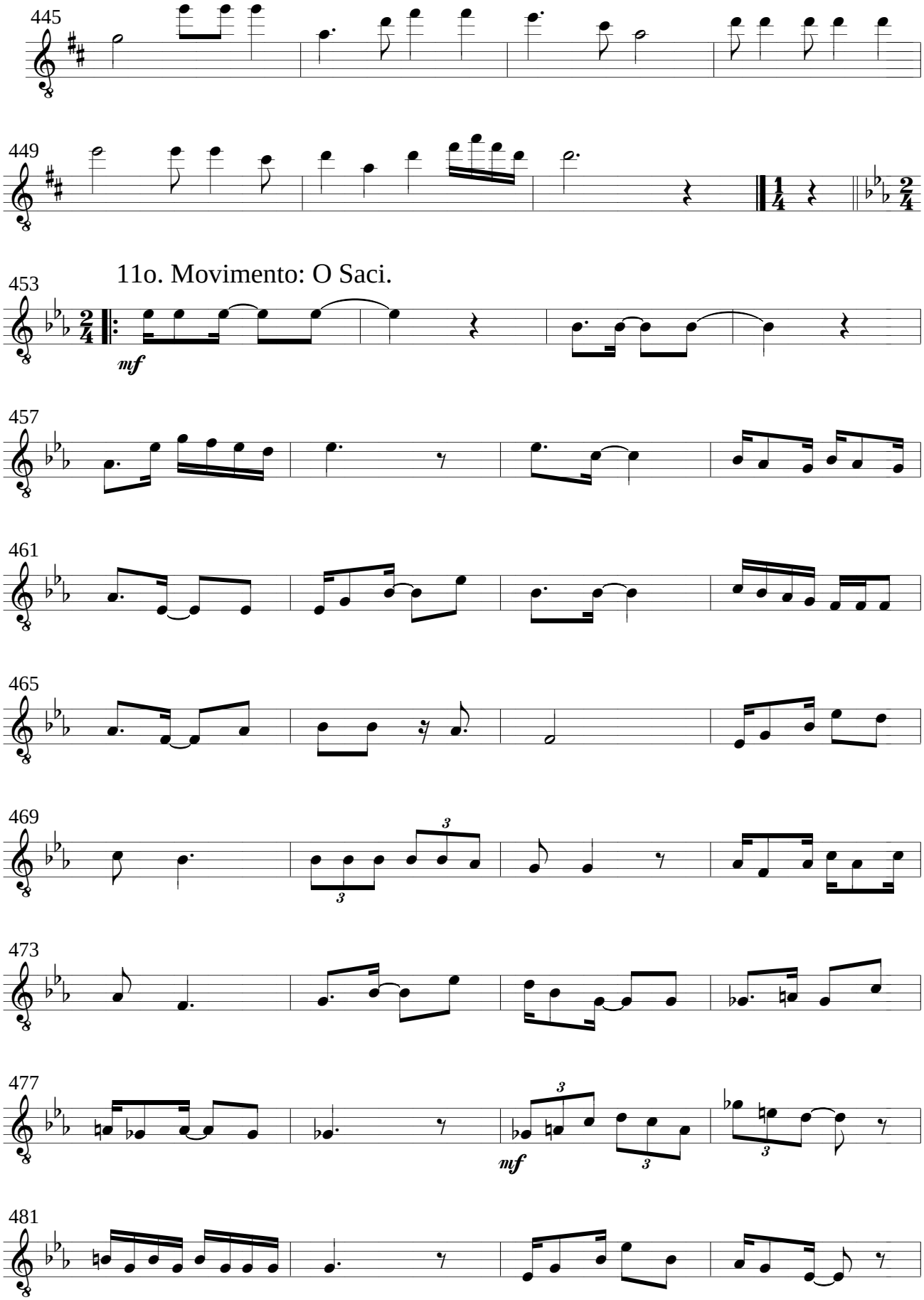
445
449
11o. Movimento: O Saci.
453
mf
457
461
465
469
473
477
mf
481

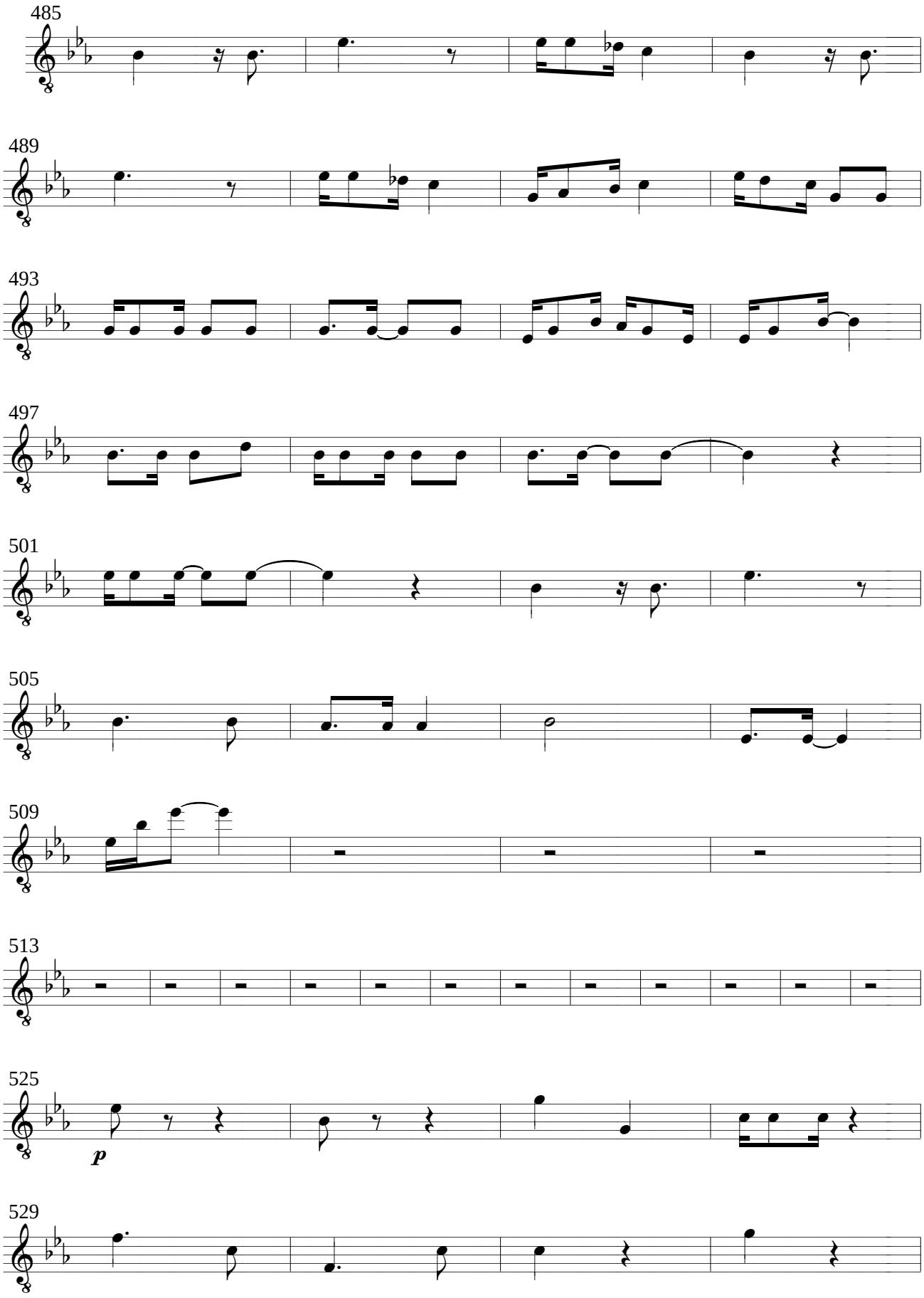
485
489
493
497
501
505
509
513
525
p
529

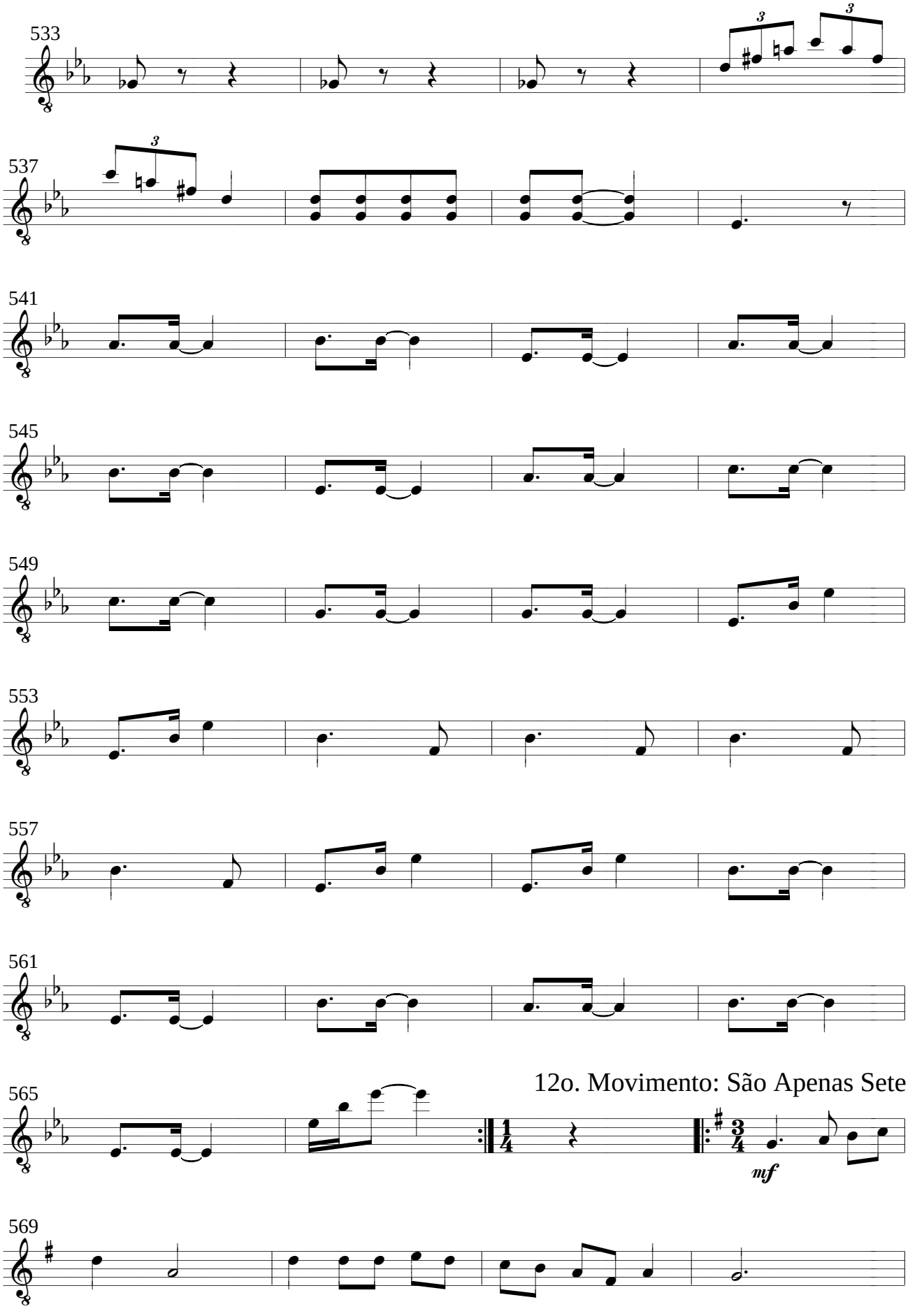
533
537
541
545
549
553
557
561
565
569
12o. Movimento: São Apenas Sete.
mf

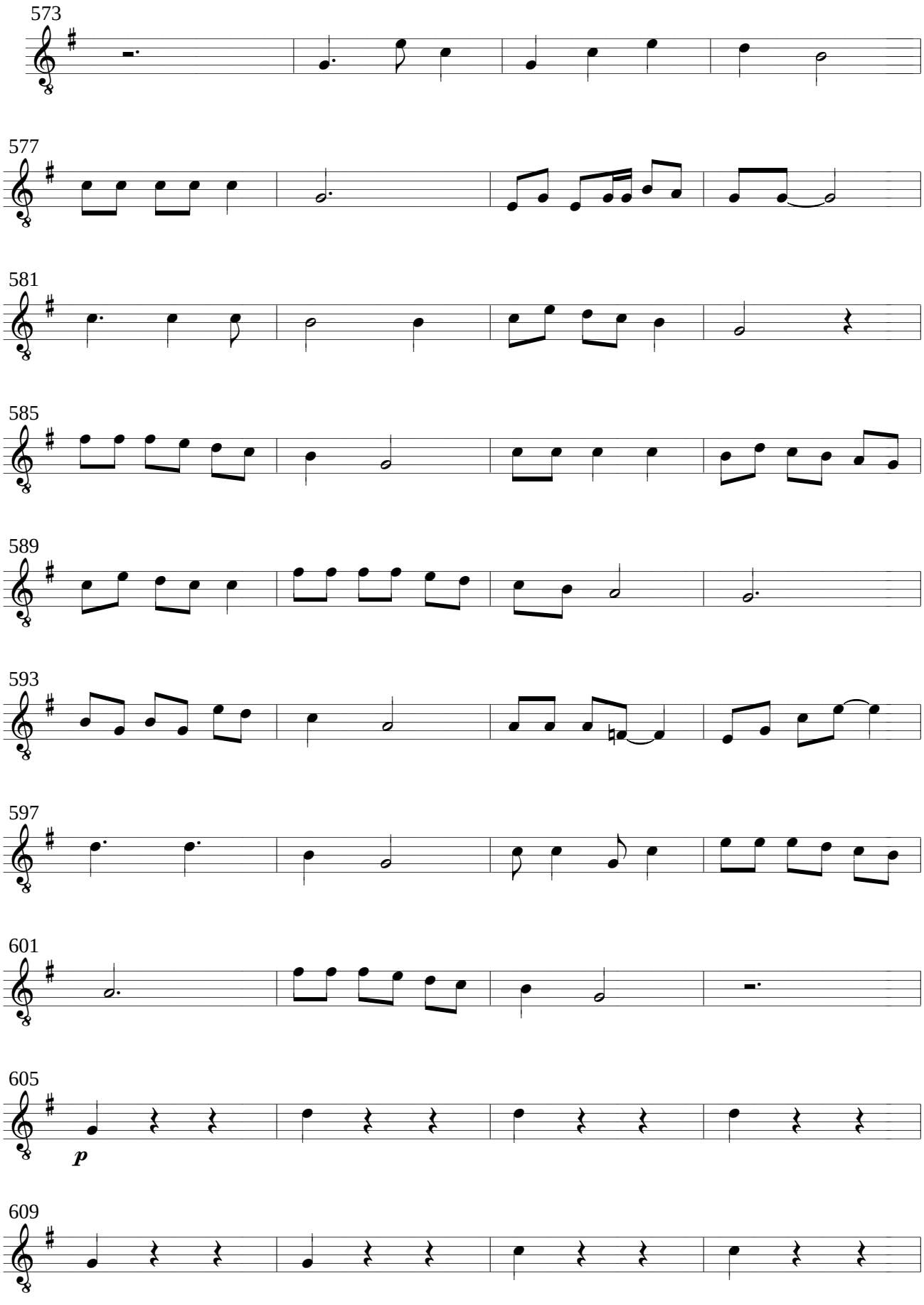
573
577
581
585
589
593
597
601
605
p
609

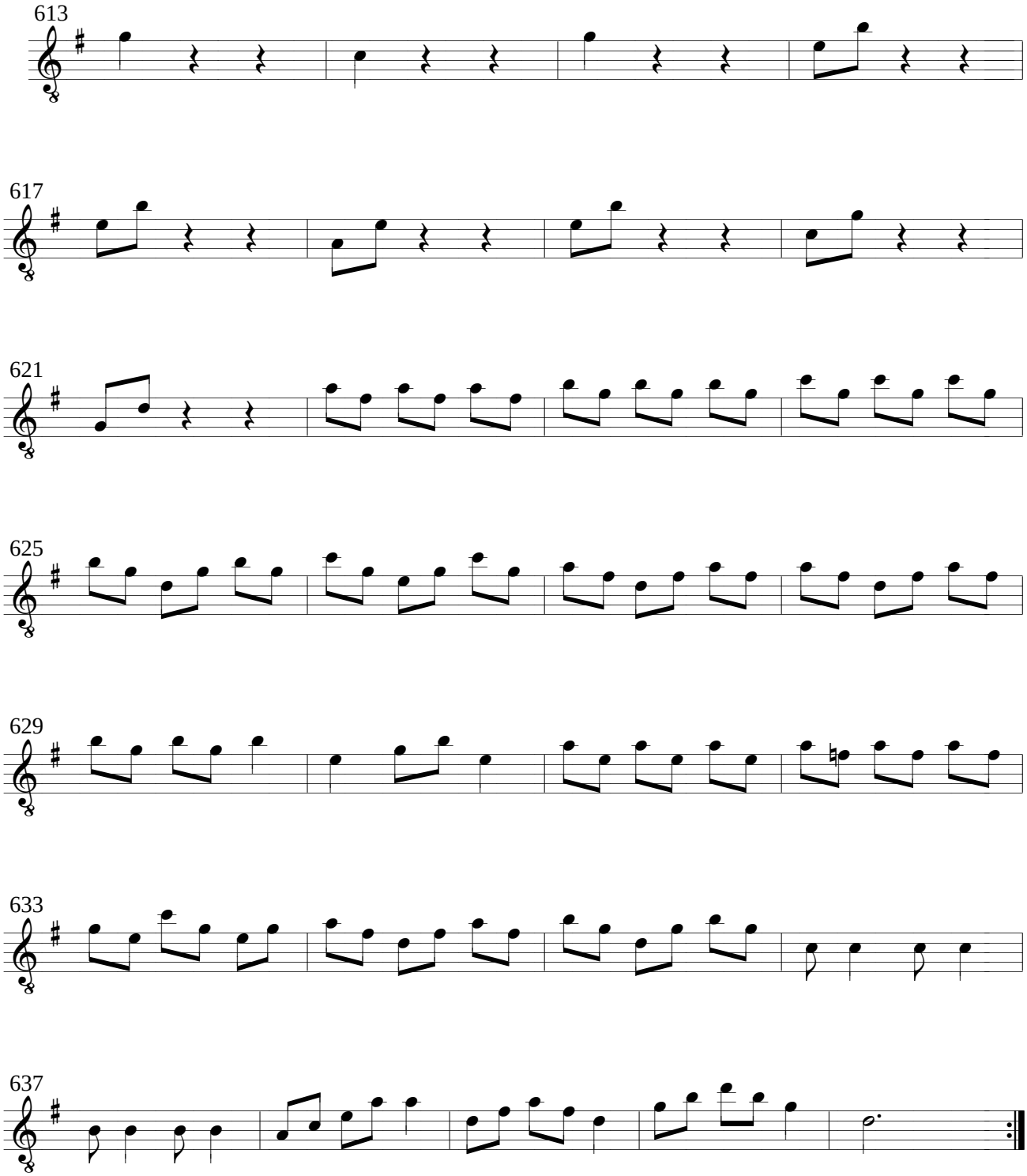
613
617
621
625
629
633
637

Festas

1o. Movimento: Pula e Levanta.

Marcelo Morales Torcato
(Marcelo Torca)

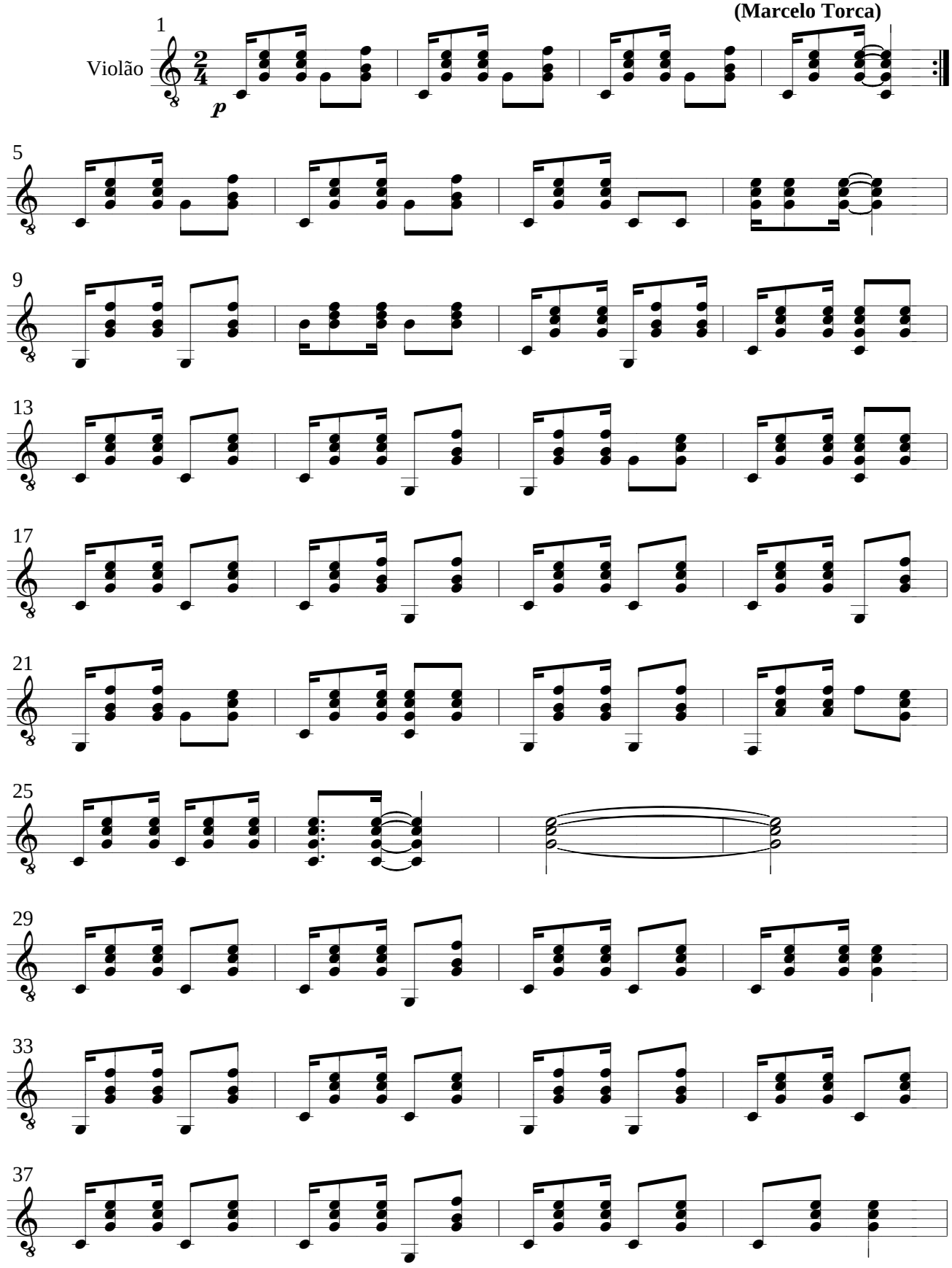

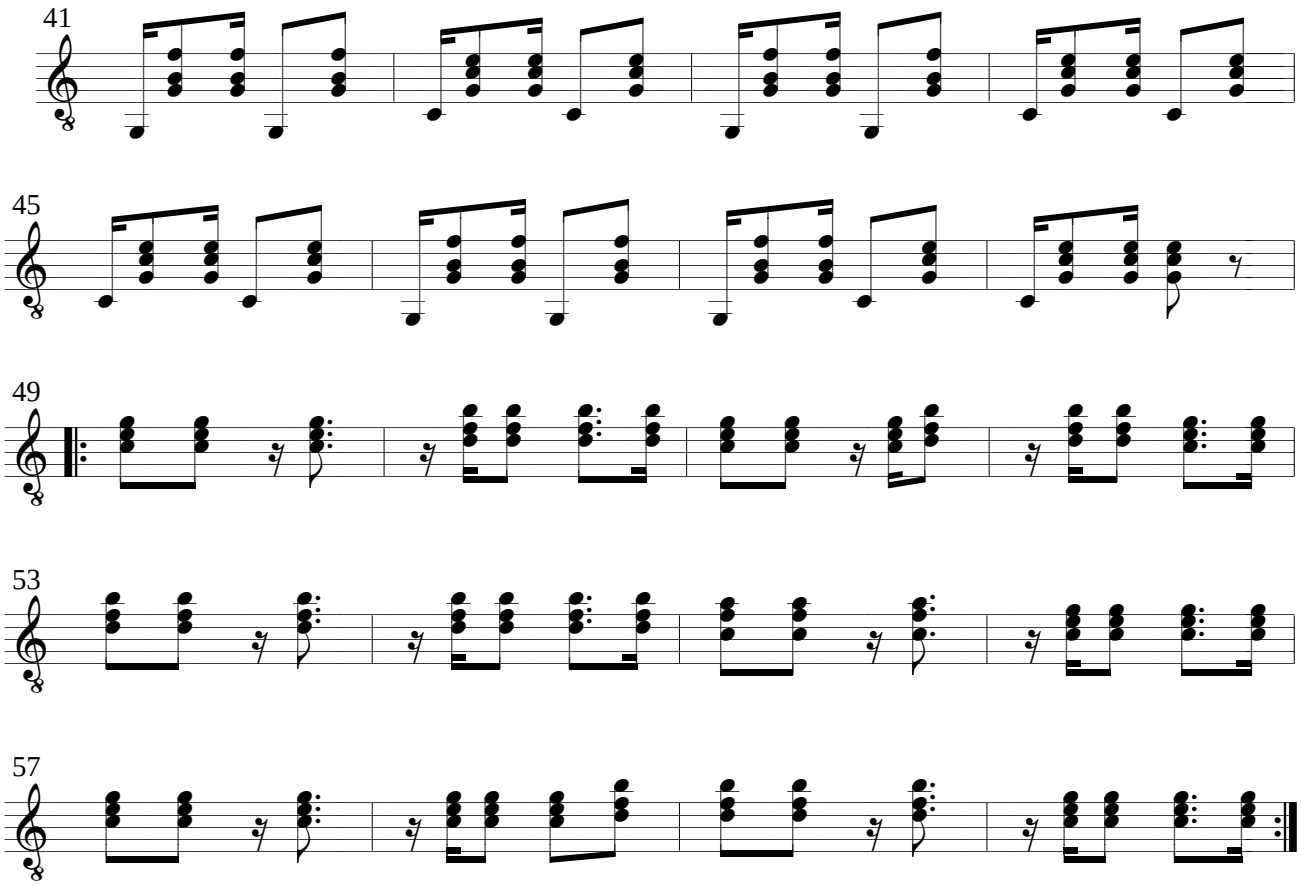

2o. Movimento: Arrasta.

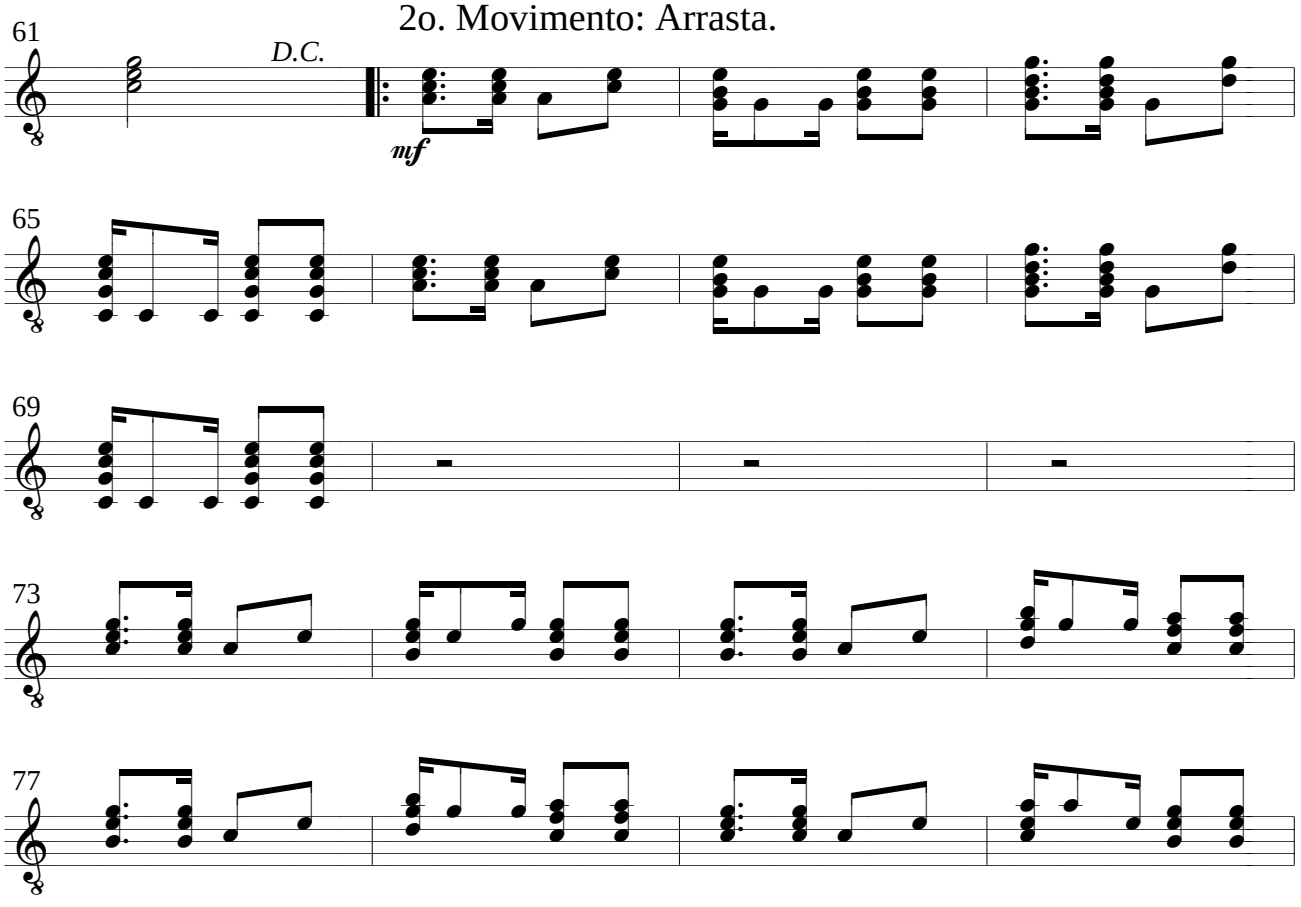

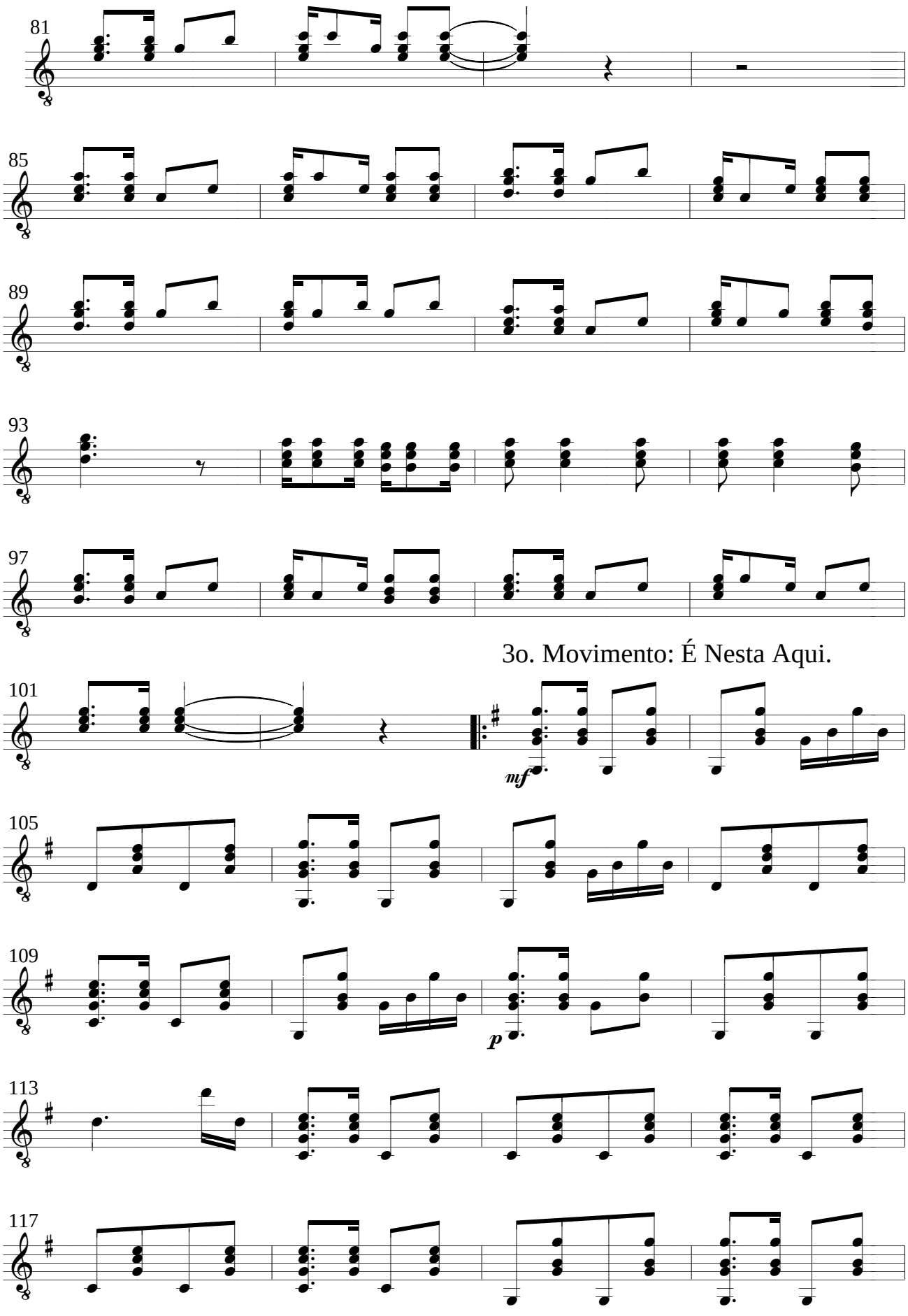
81
85
89
93
97
3o. Movimento: É Nesta Aqui.
101
mf
105
109
p
113
117

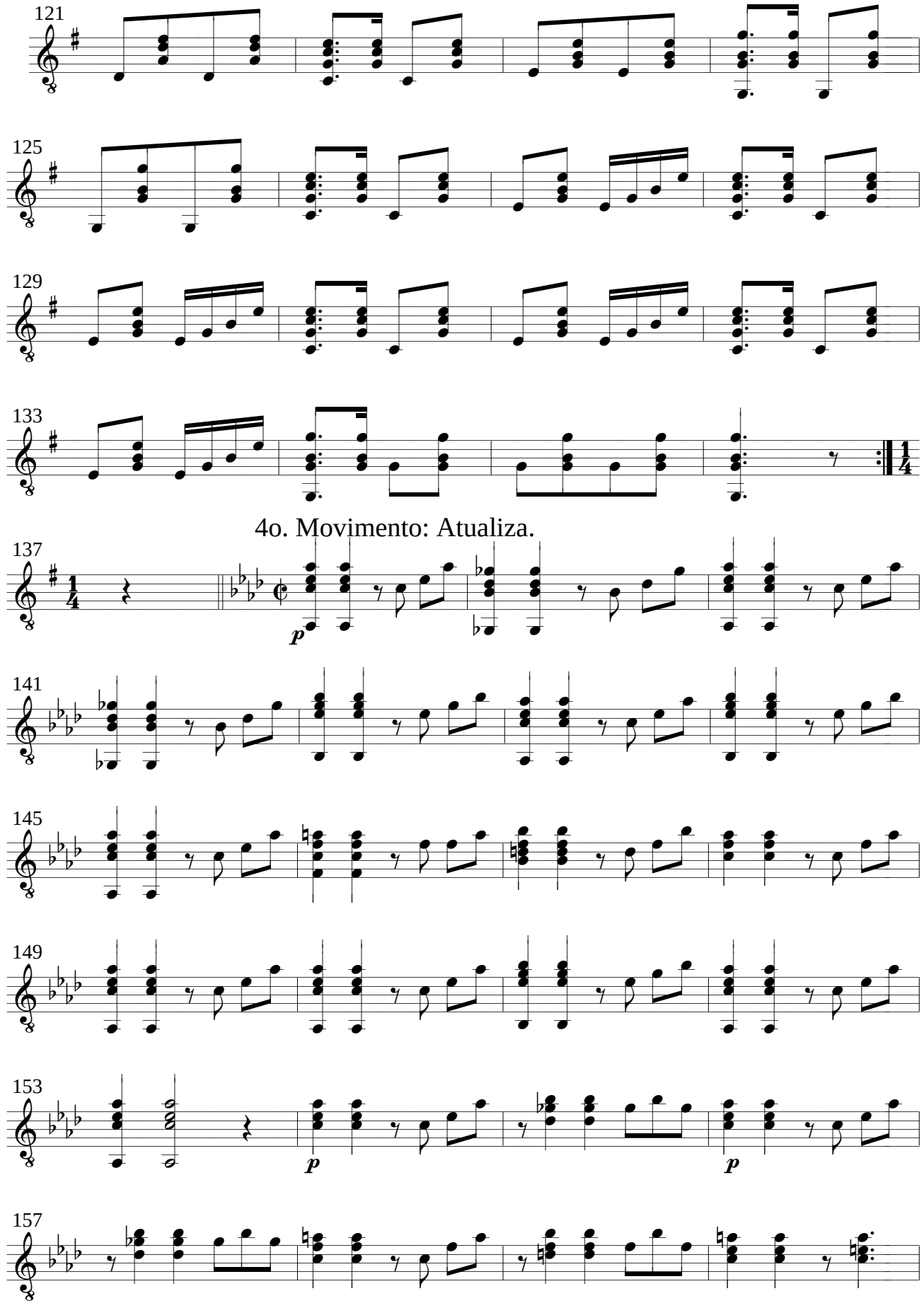
121
125
129
133
4o. Movimento: Atualiza.
137
141
145
149
153
157

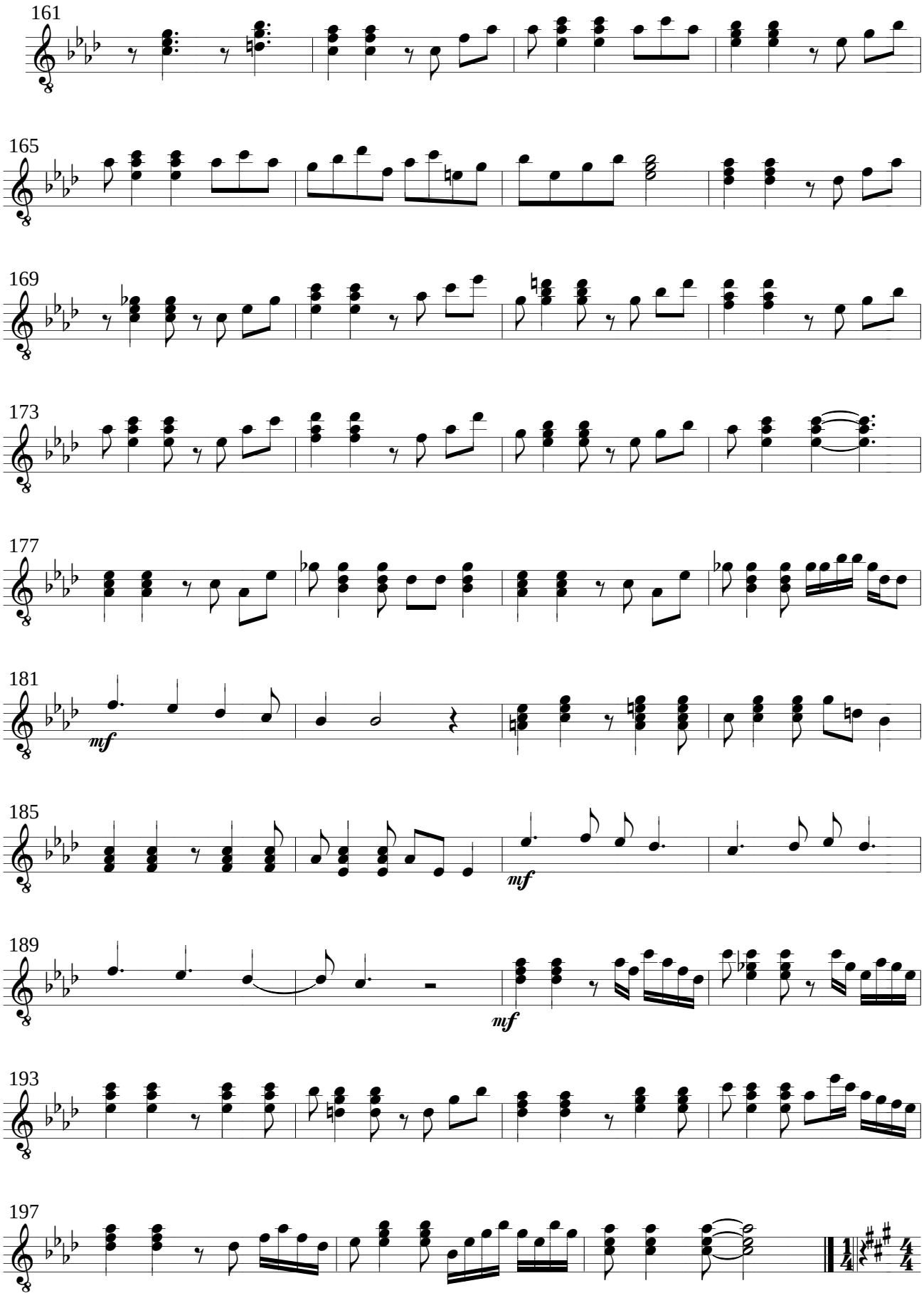
161
165
169
173
177
181
mf
185
mf
189
mf
193
197

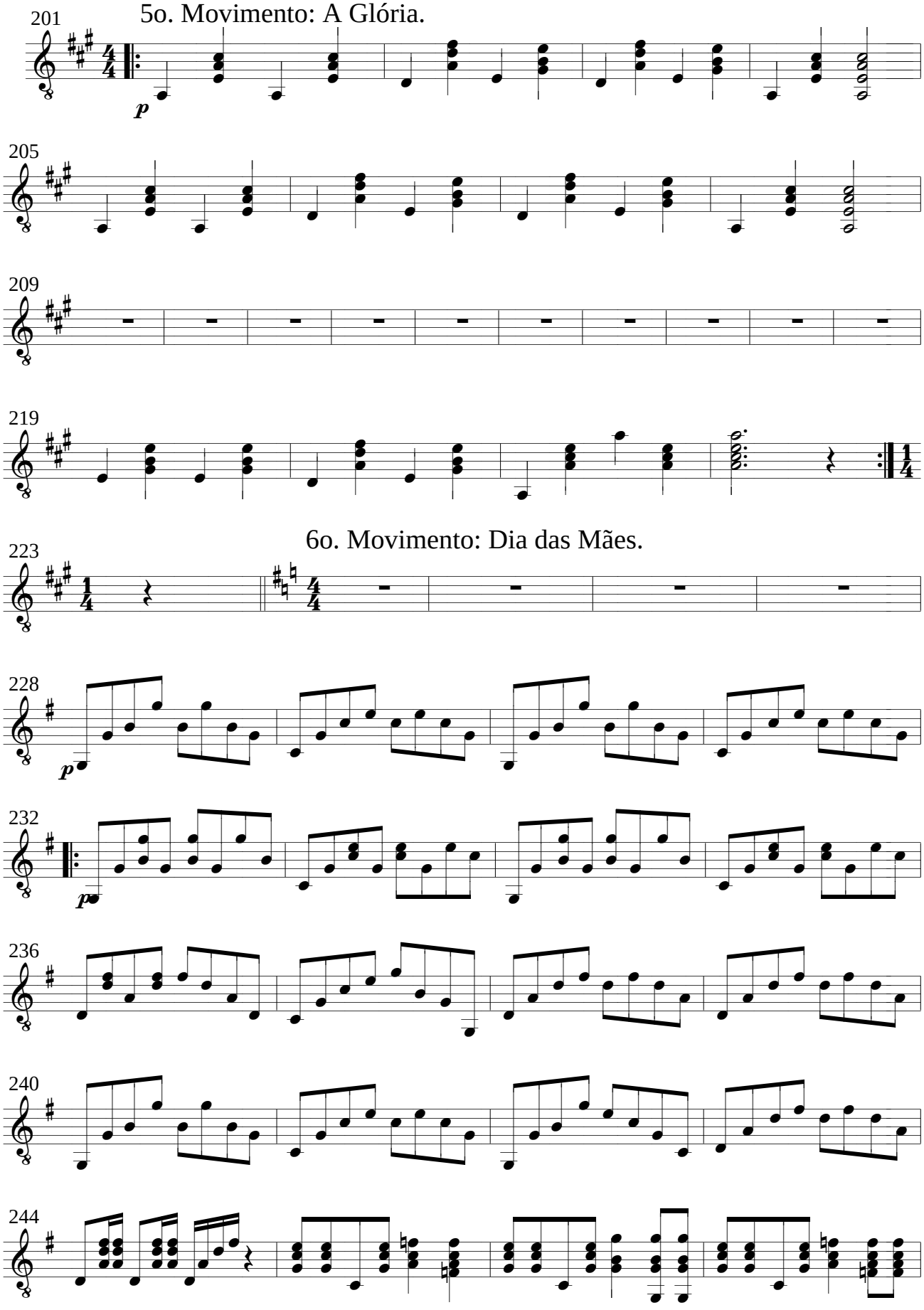
5o. Movimento: A Glória.
201
p
205
209
219
6o. Movimento: Dia das Mães.
223
228
p
232
p
236
240
244

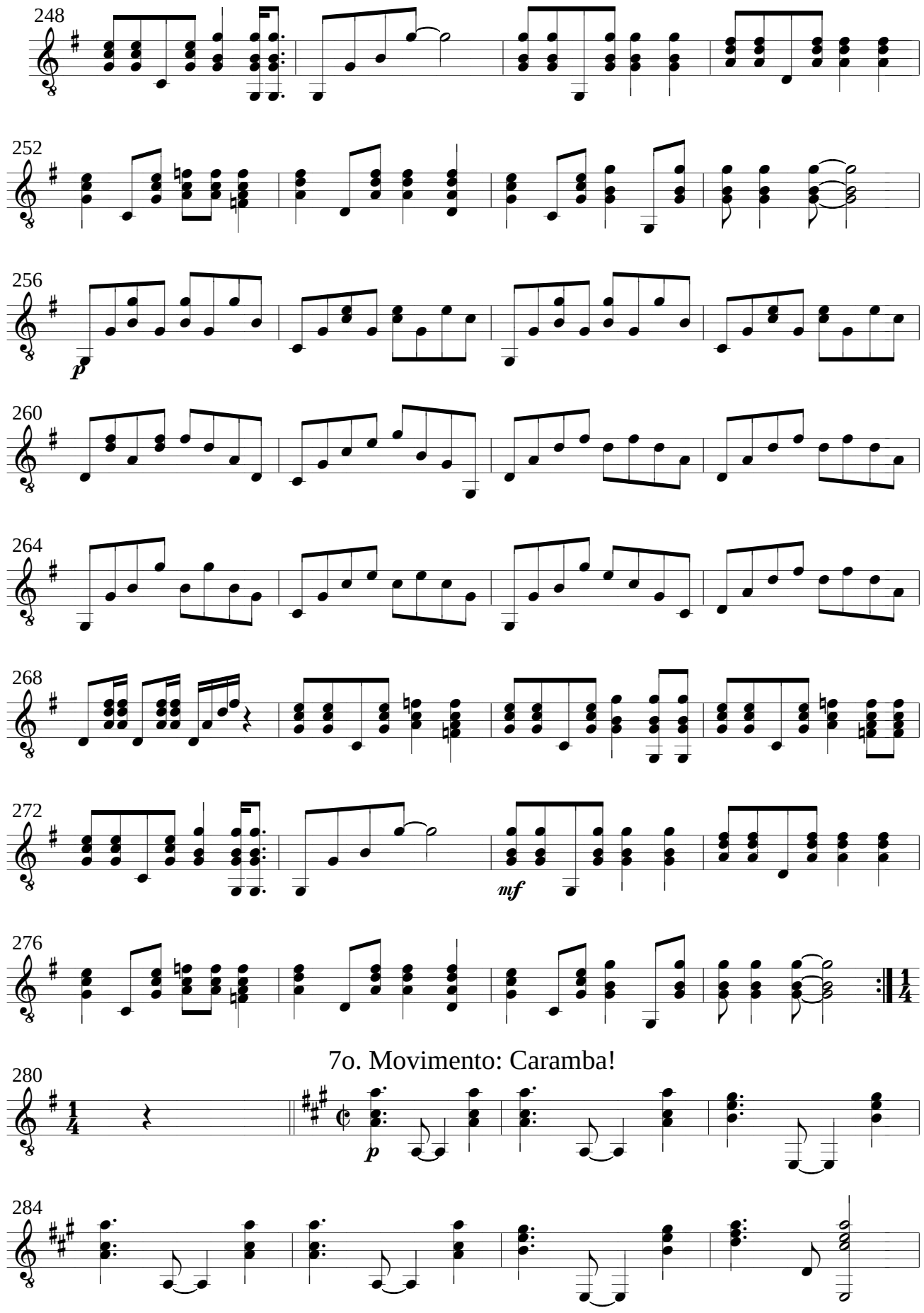
248
252
256
p
260
264
268
272
mf
276
7o. Movimento: Caramba!
280
p
284

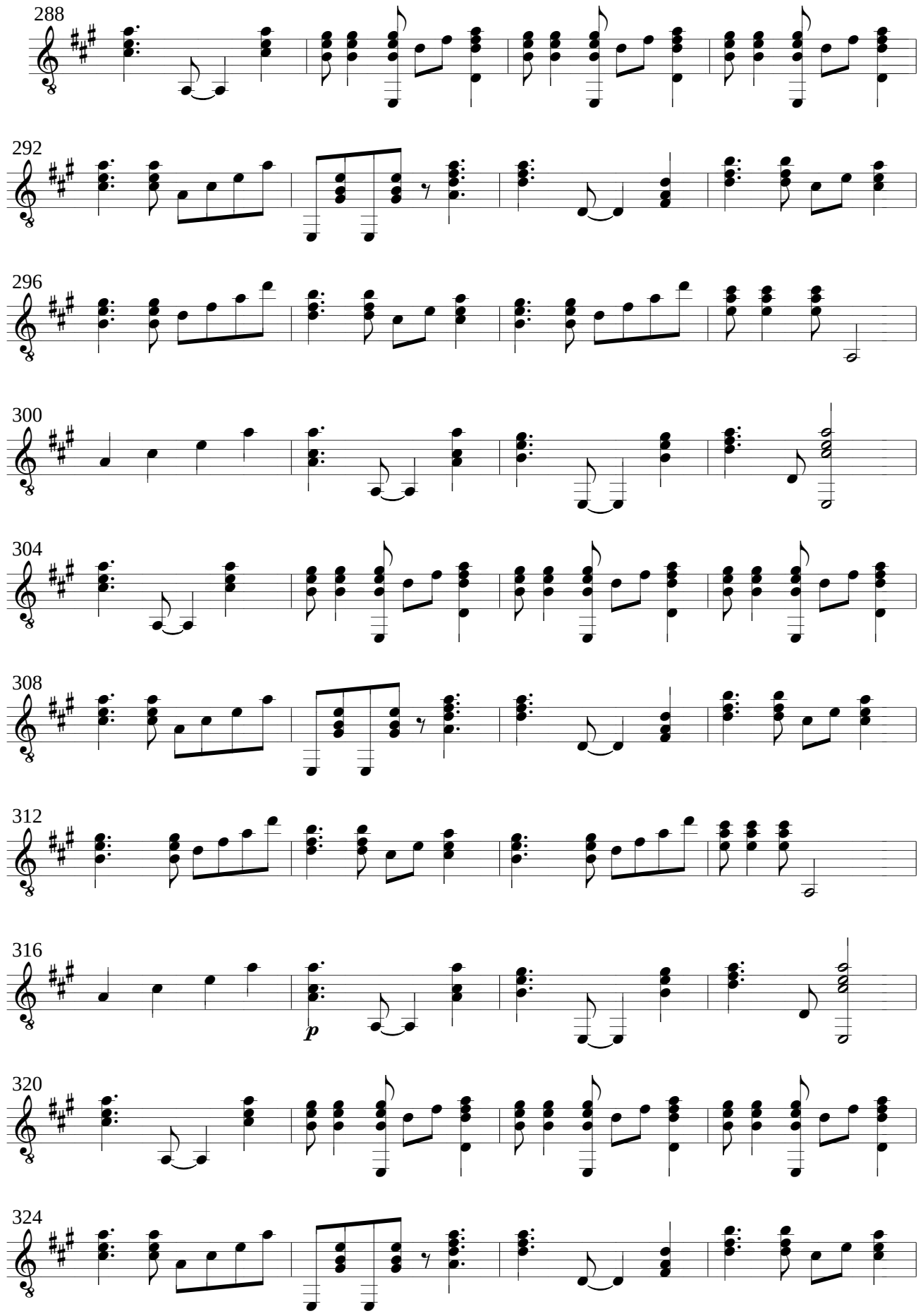
288
292
296
300
304
308
312
316
320
324
p

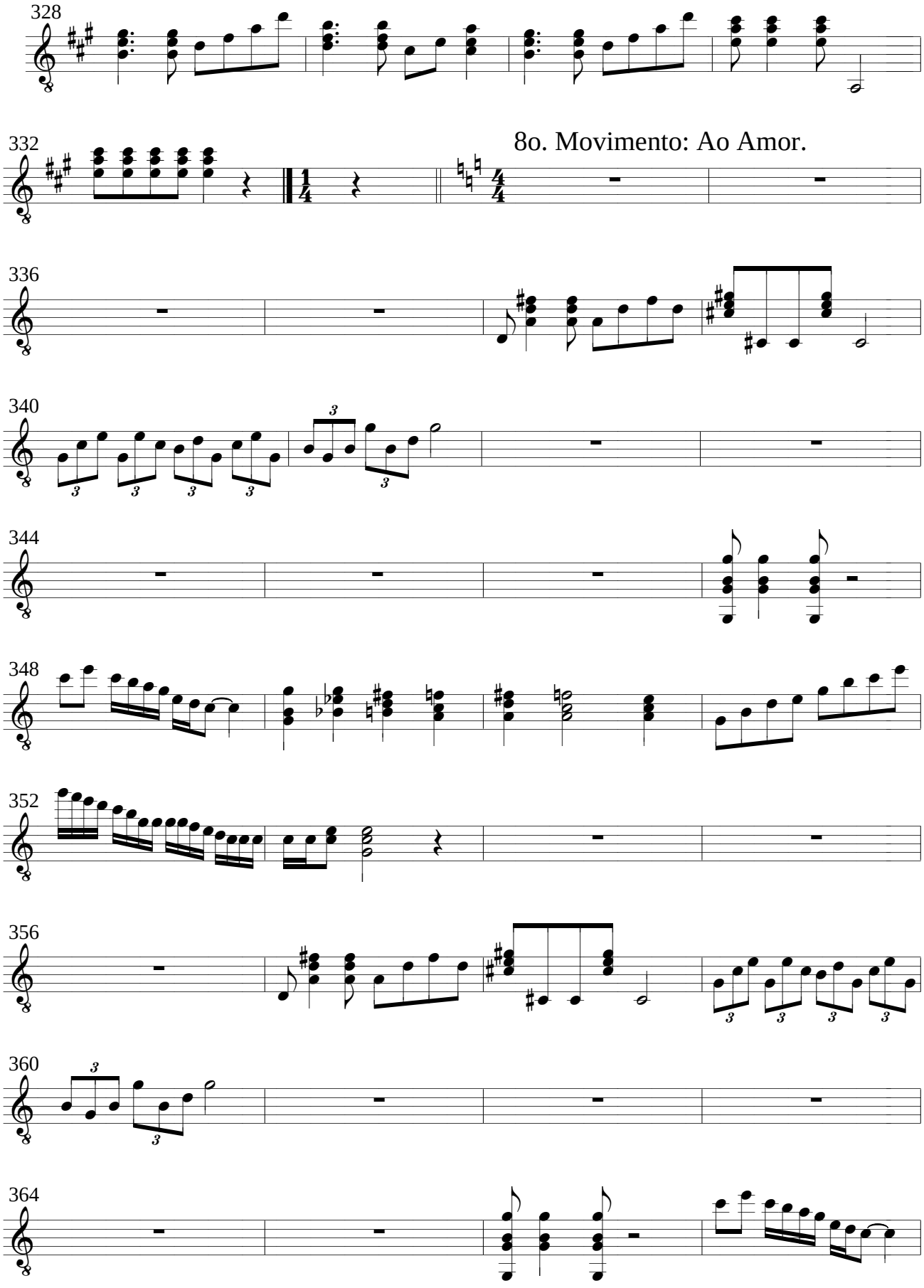
328
332
8o. Movimento: Ao Amor.
336
340
344
348
352
356
360
364

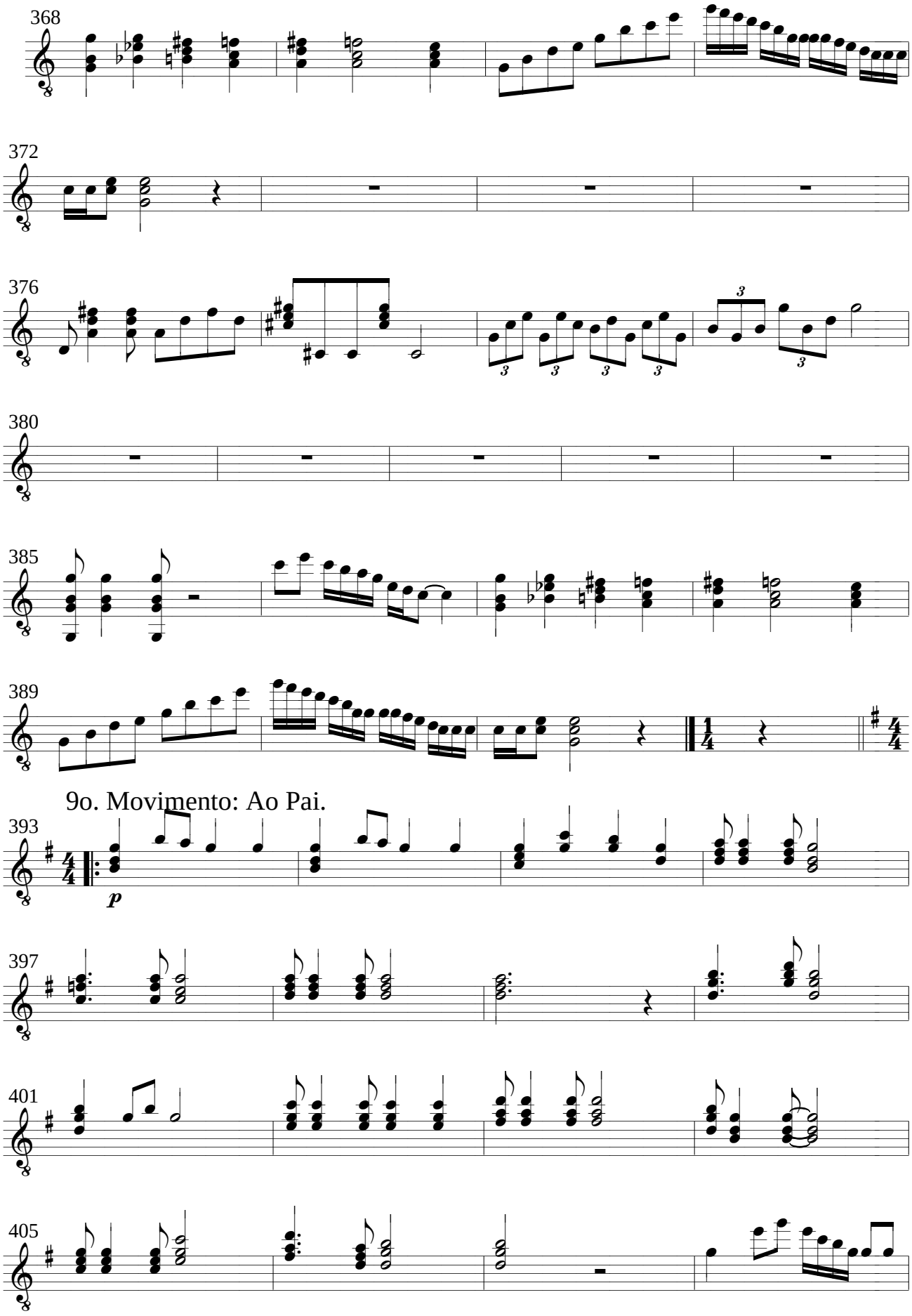
368
372
376
380
385
389
9o. Movimento: Ao Pai.
393
p
397
401
405

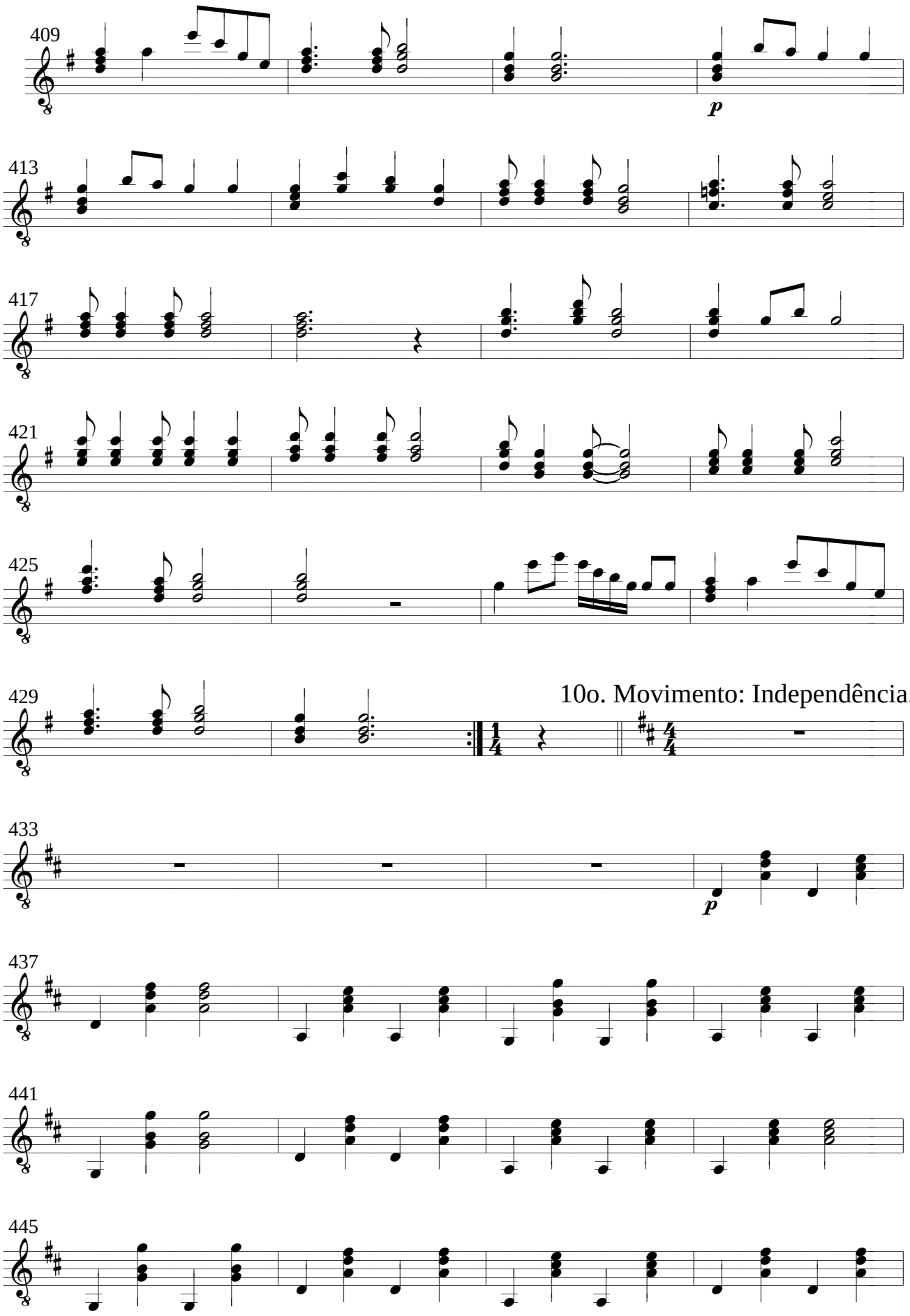
409
p
413
417
421
425
429
10o. Movimento: Independência.
433
p
437
441
445

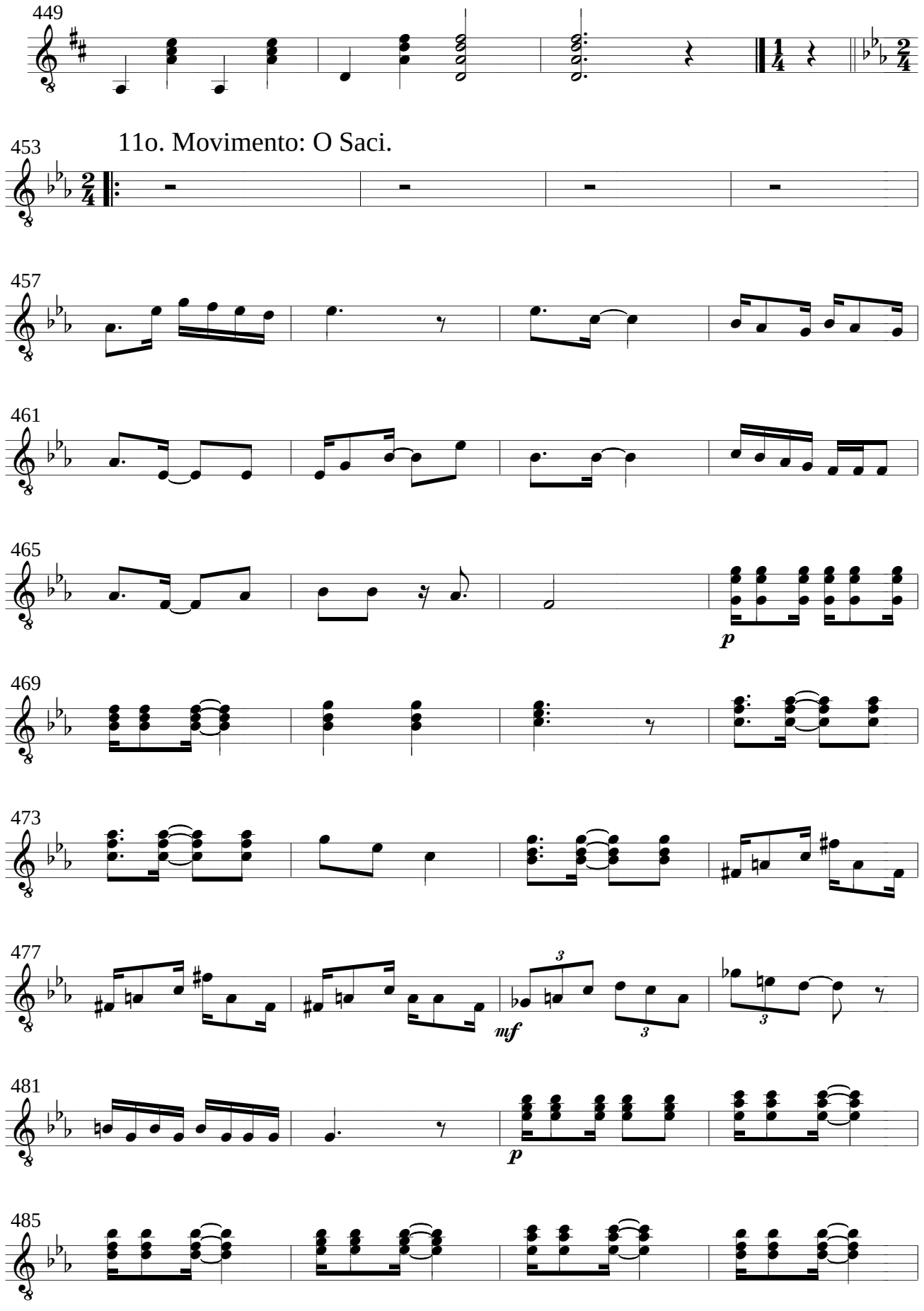
449
453
11o. Movimento: O Saci.
457
461
465
p
469
473
477
mf
481
p
485

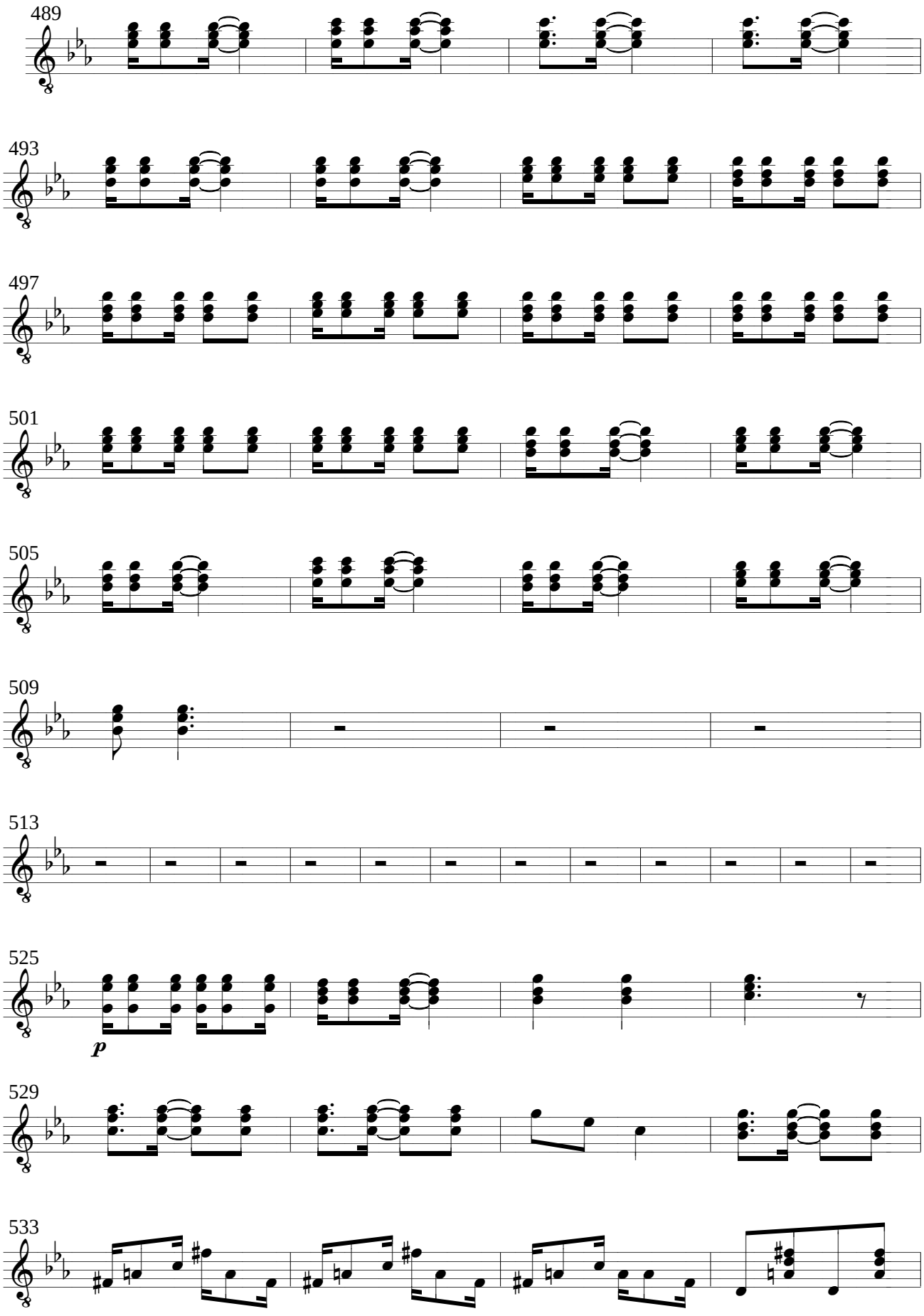
489
493
497
501
505
509
513
525
p
529
533

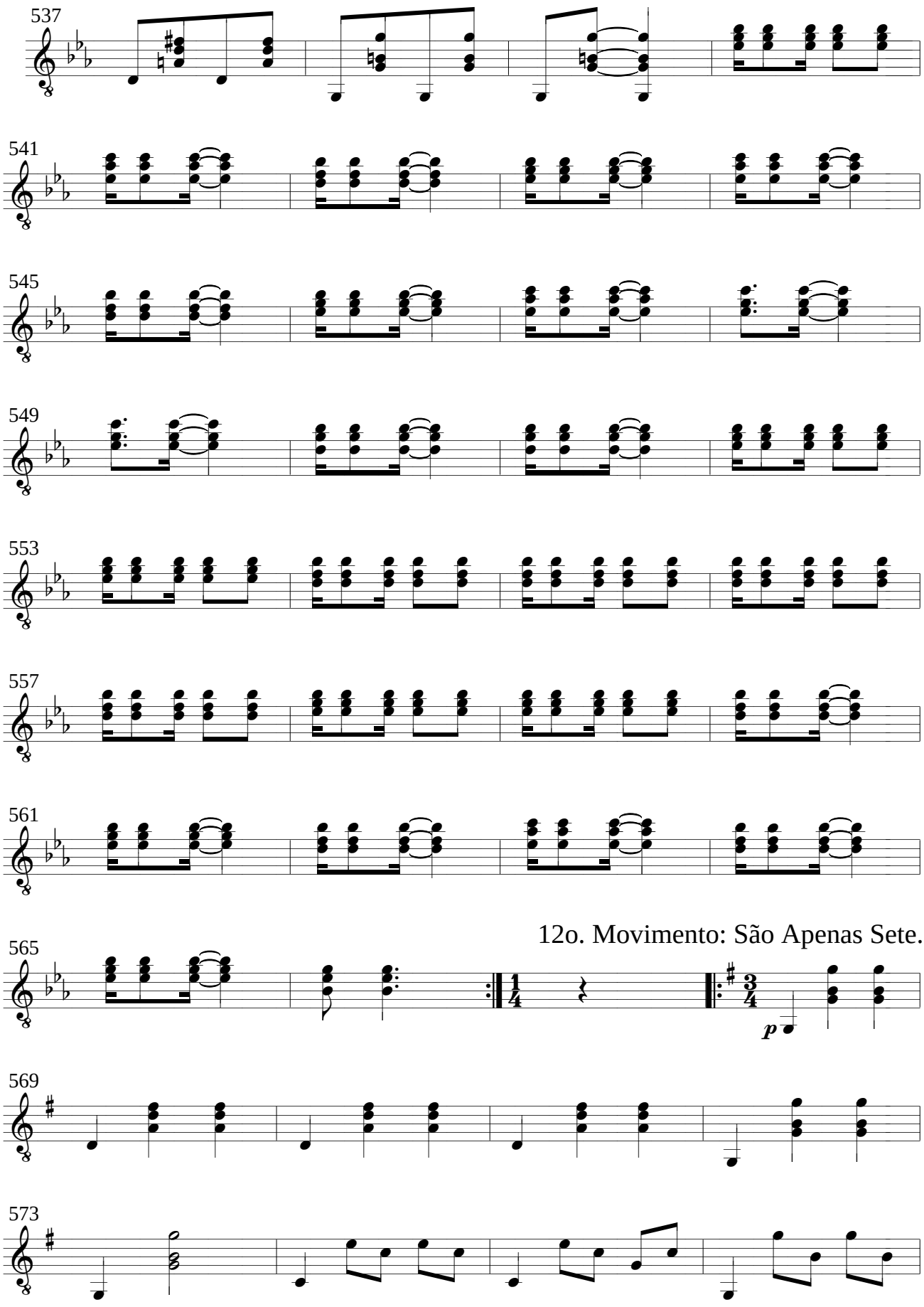
537
541
545
549
553
557
561
12o. Movimento: São Apenas Sete.
565
p
569
573

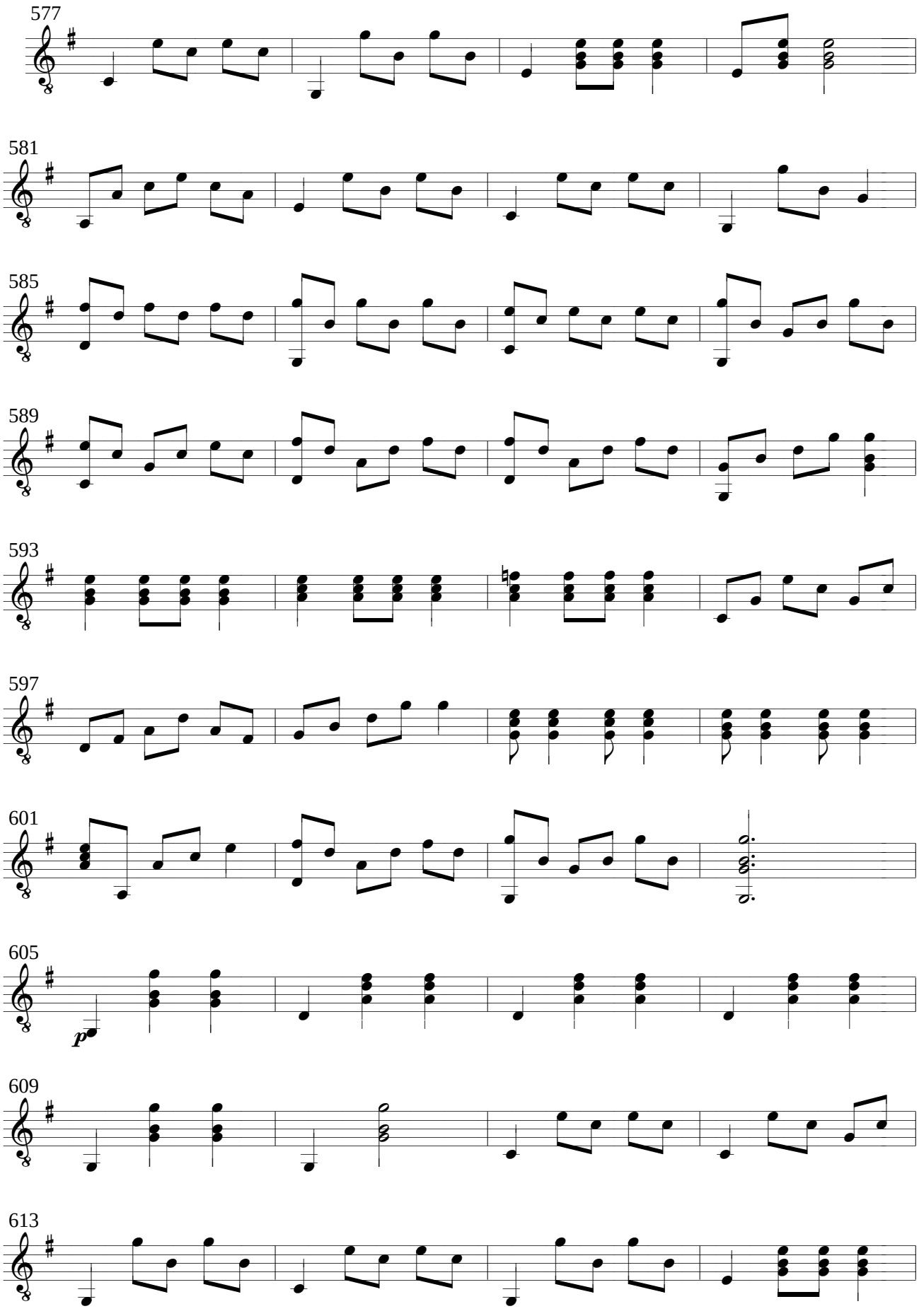
577
581
585
589
593
597
601
605
p
609
613

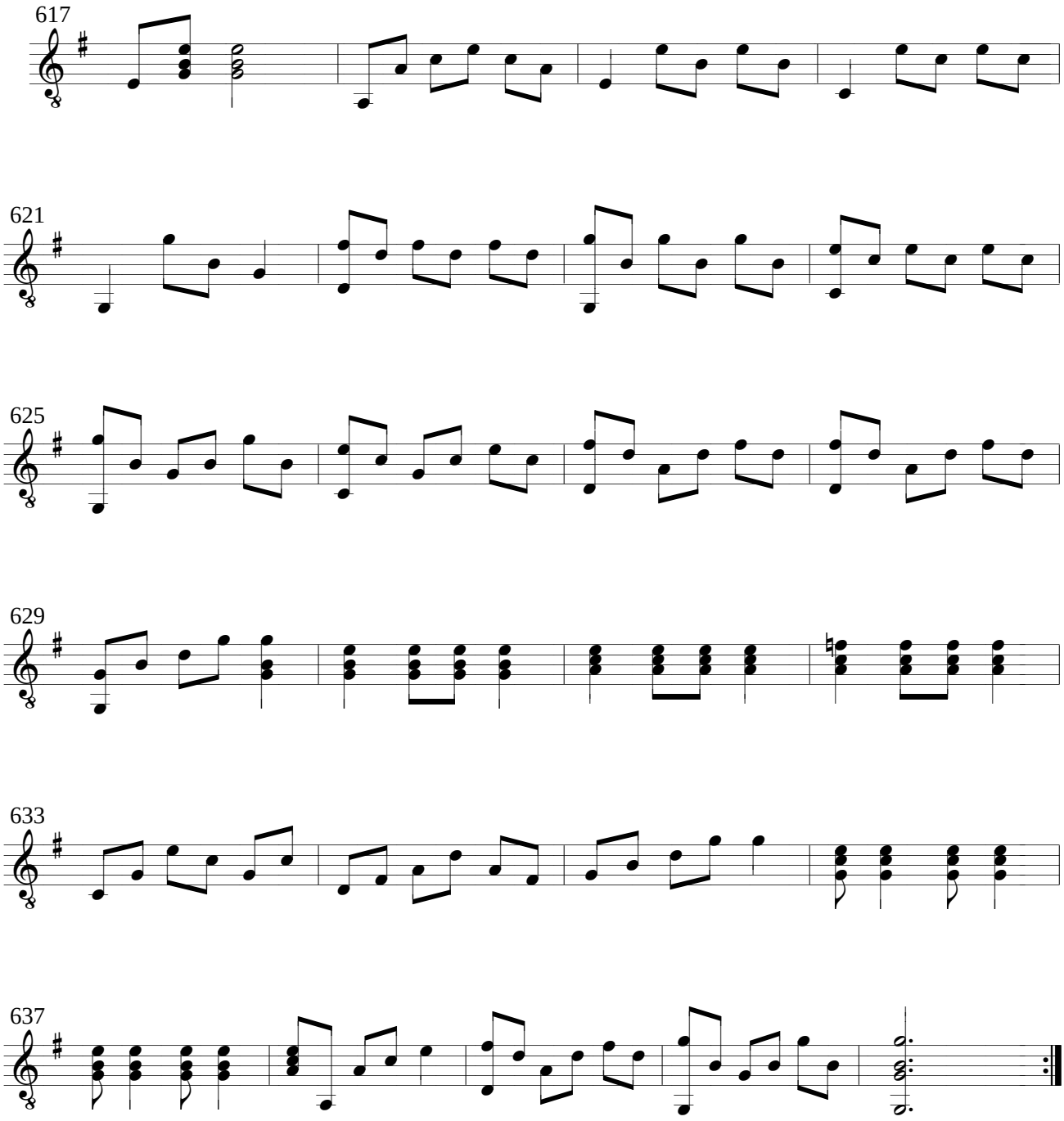
617
621
625
629
633
637

Festas

Marcelo Morales Torcato
(Marcelo Torca)

1o. Movimento: Pula e Levanta.

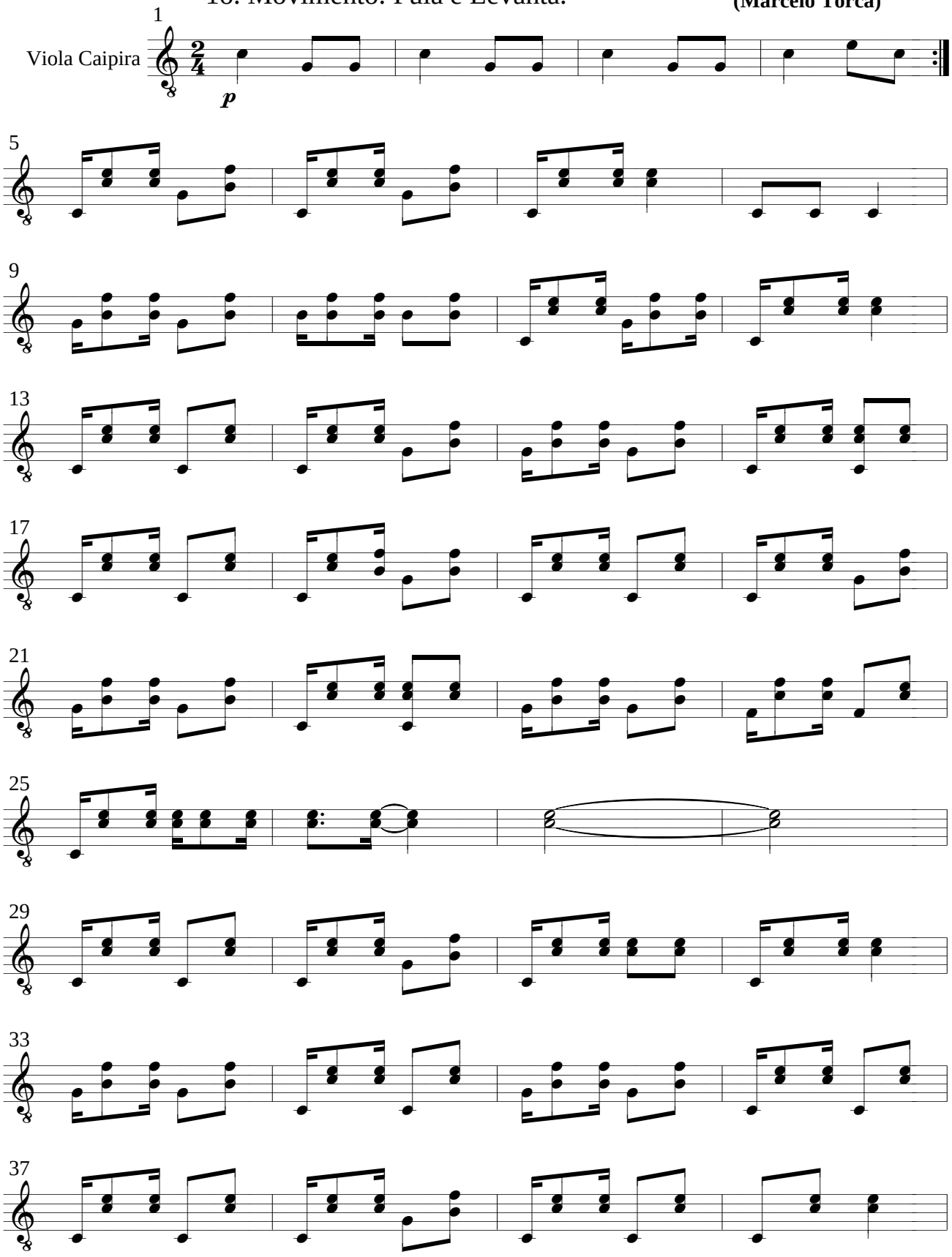

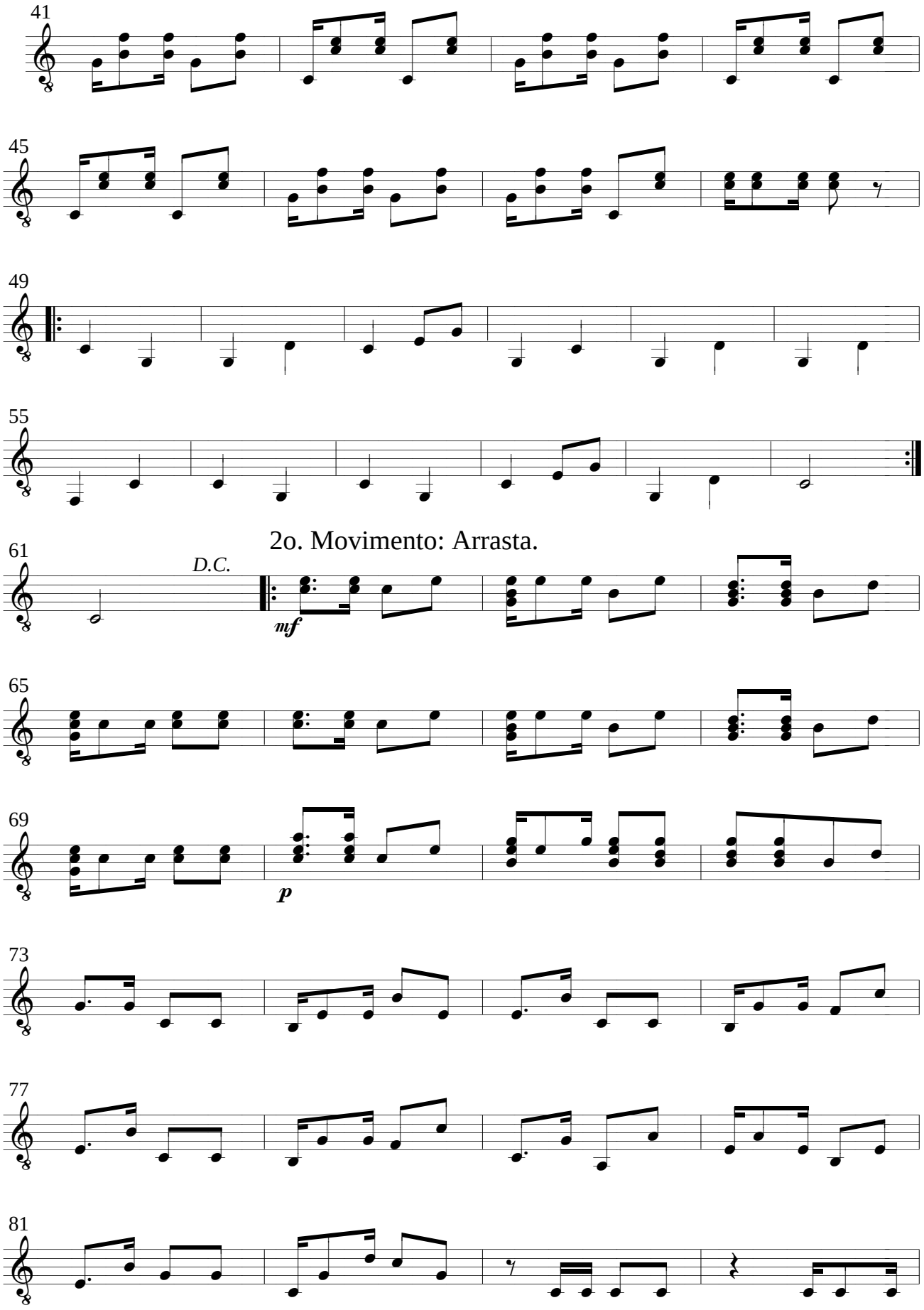
41
45
49
55
2o. Movimento: Arrasta.
61
D.C.
mf
65
69
p
73
77
81

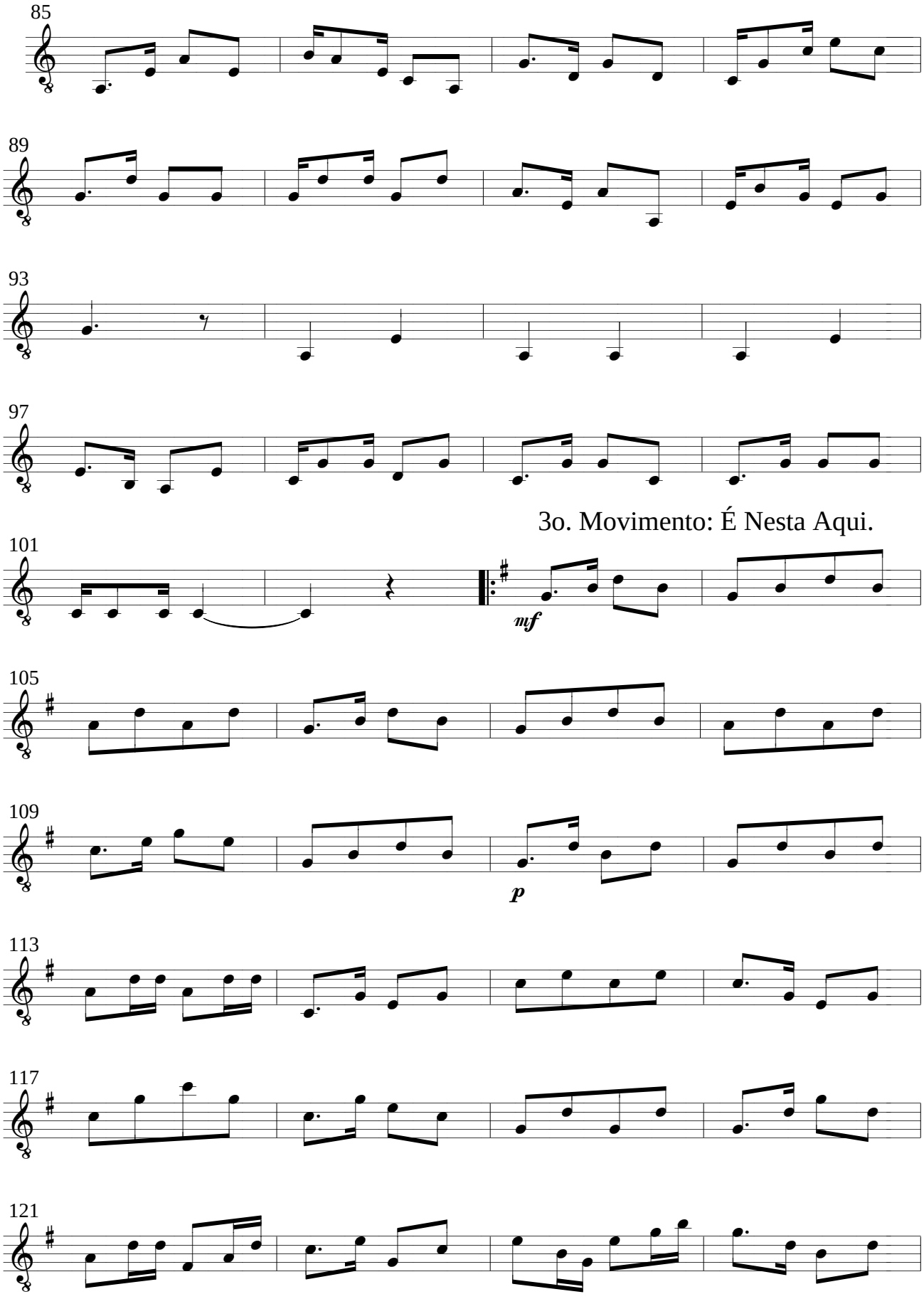
85
89
93
97
3o. Movimento: É Nesta Aqui.
101
mf
105
109
p
113
117
121

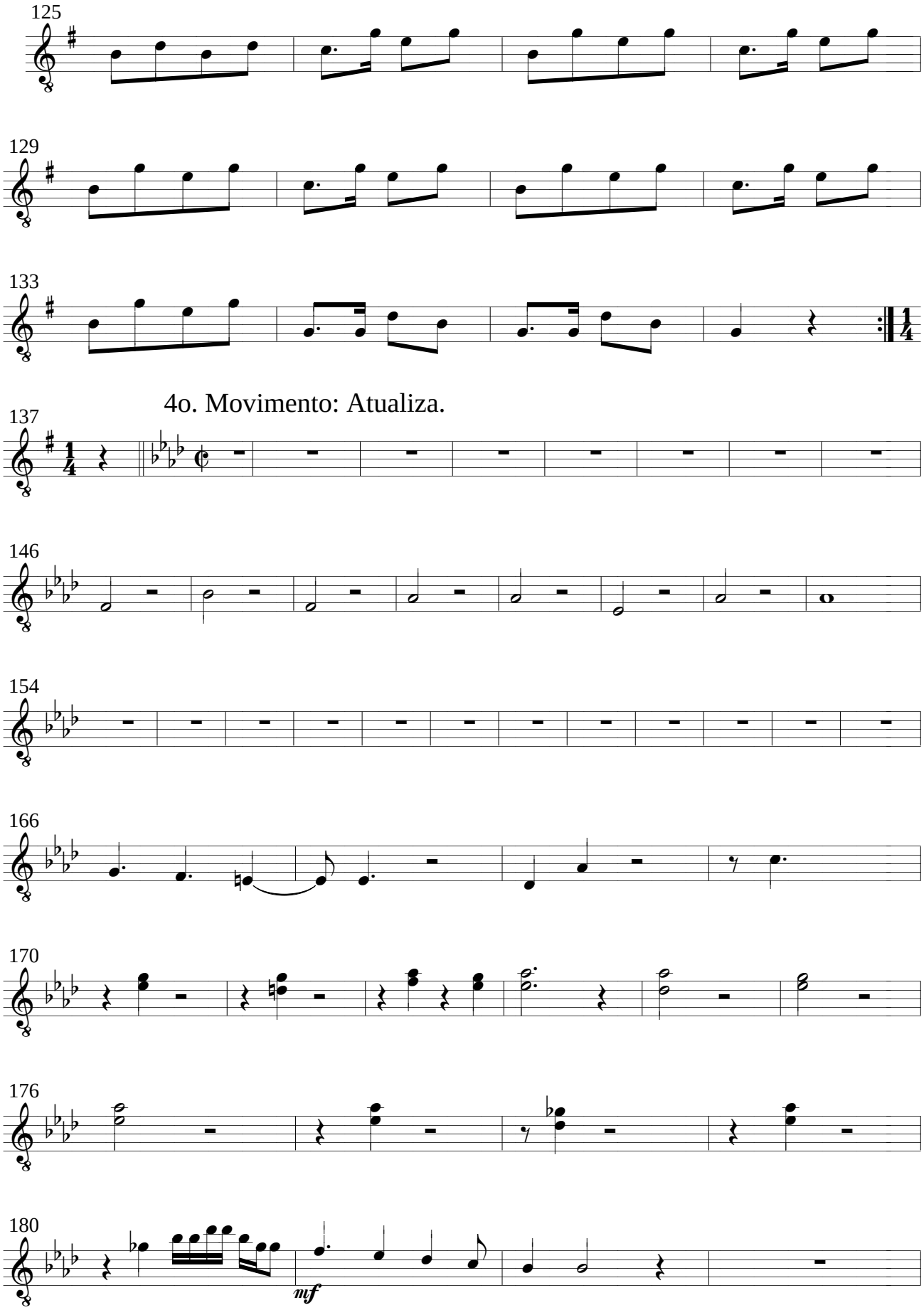
125
129
133
4o. Movimento: Atualiza.
137
146
154
166
170
176
180
mf

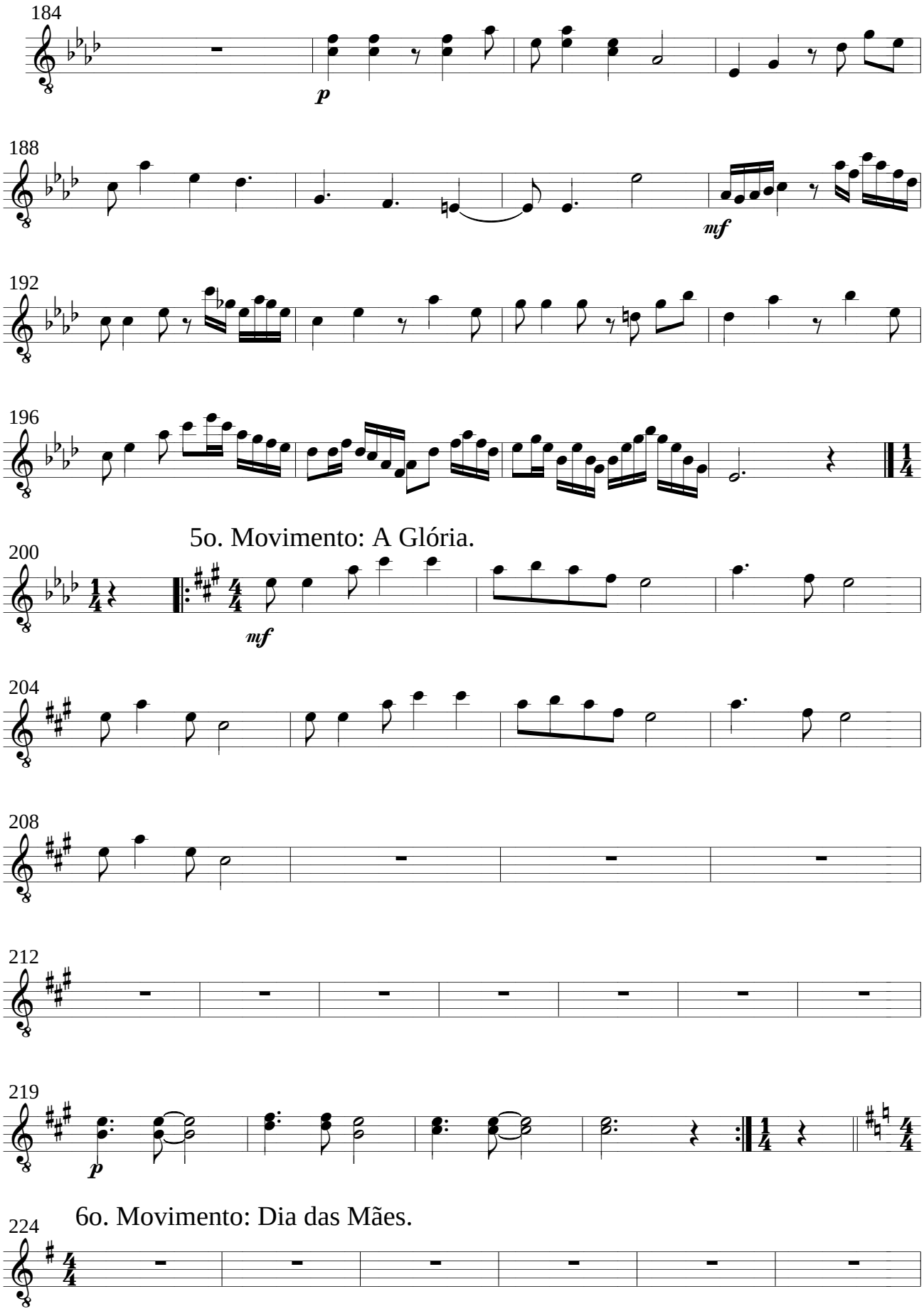
184
p
188
mf
192
196
5o. Movimento: A Glória.
200
mf
204
208
212
219
p
6o. Movimento: Dia das Mães.
224

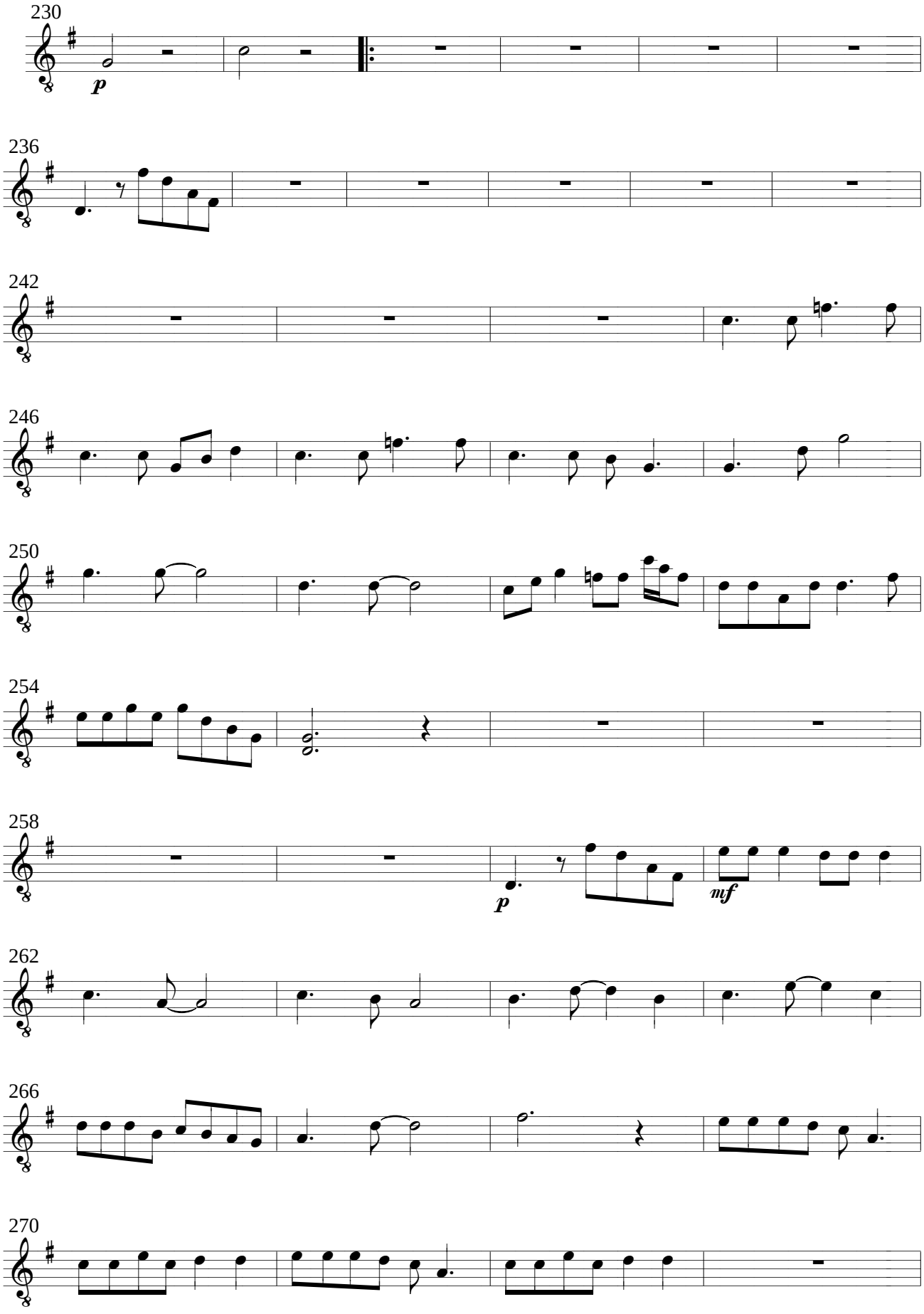
230
p
236
242
246
250
254
258
p
mf
262
266
270

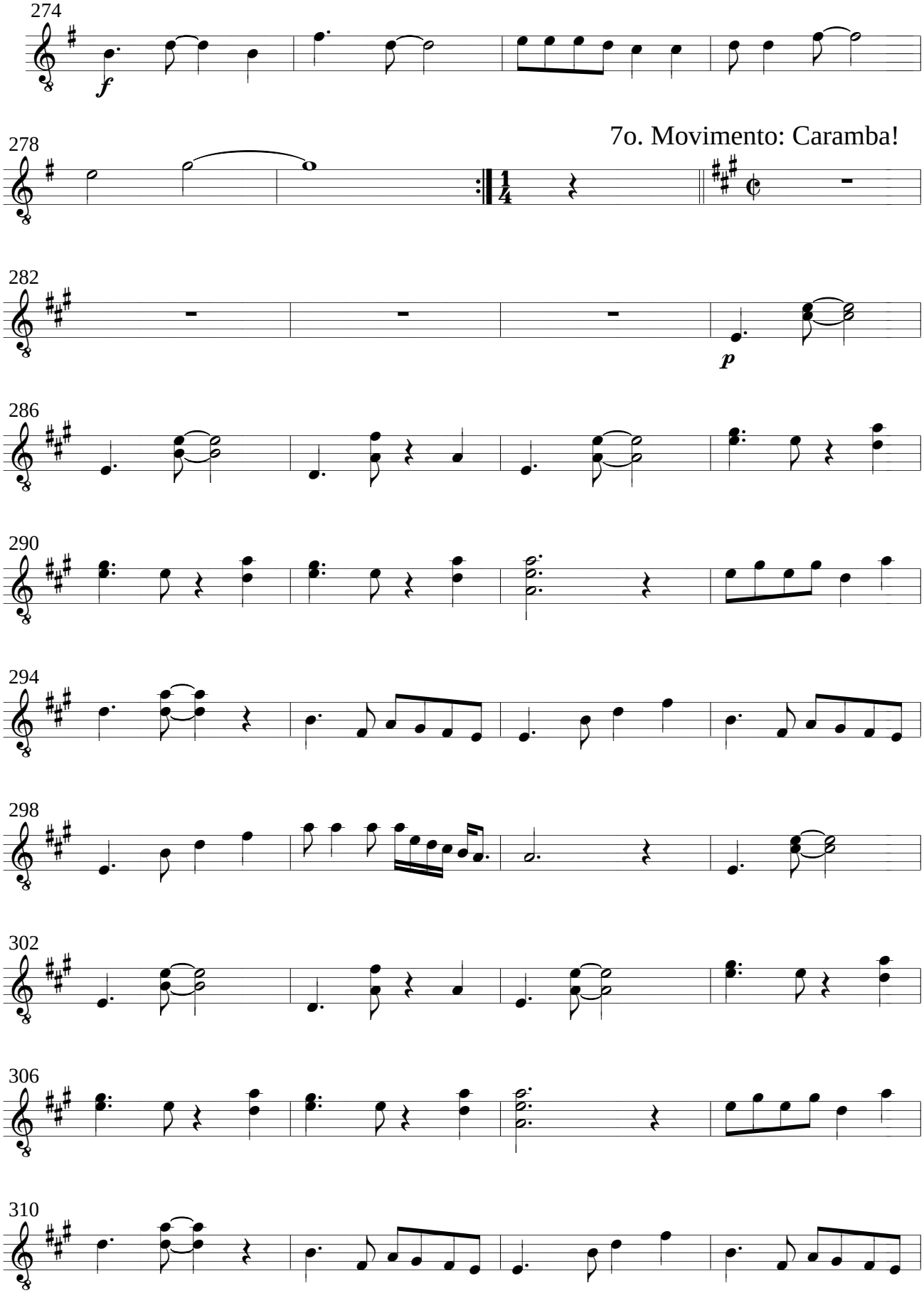
274
f
278
7o. Movimento: Caramba!
282
p
286
290
294
298
302
306
310

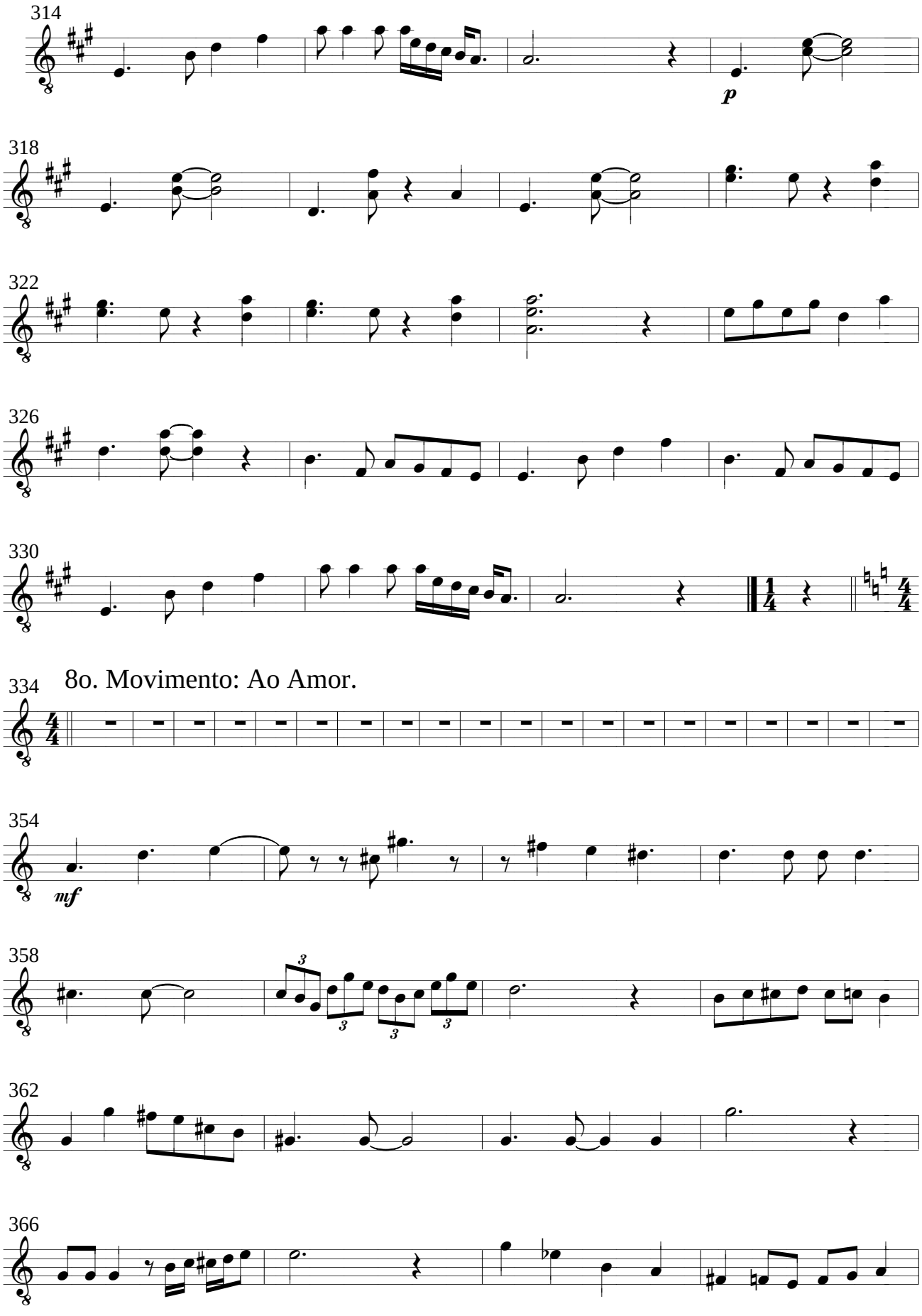
314
p
318
322
326
330
334
8o. Movimento: Ao Amor.
354
mf
358
362
366

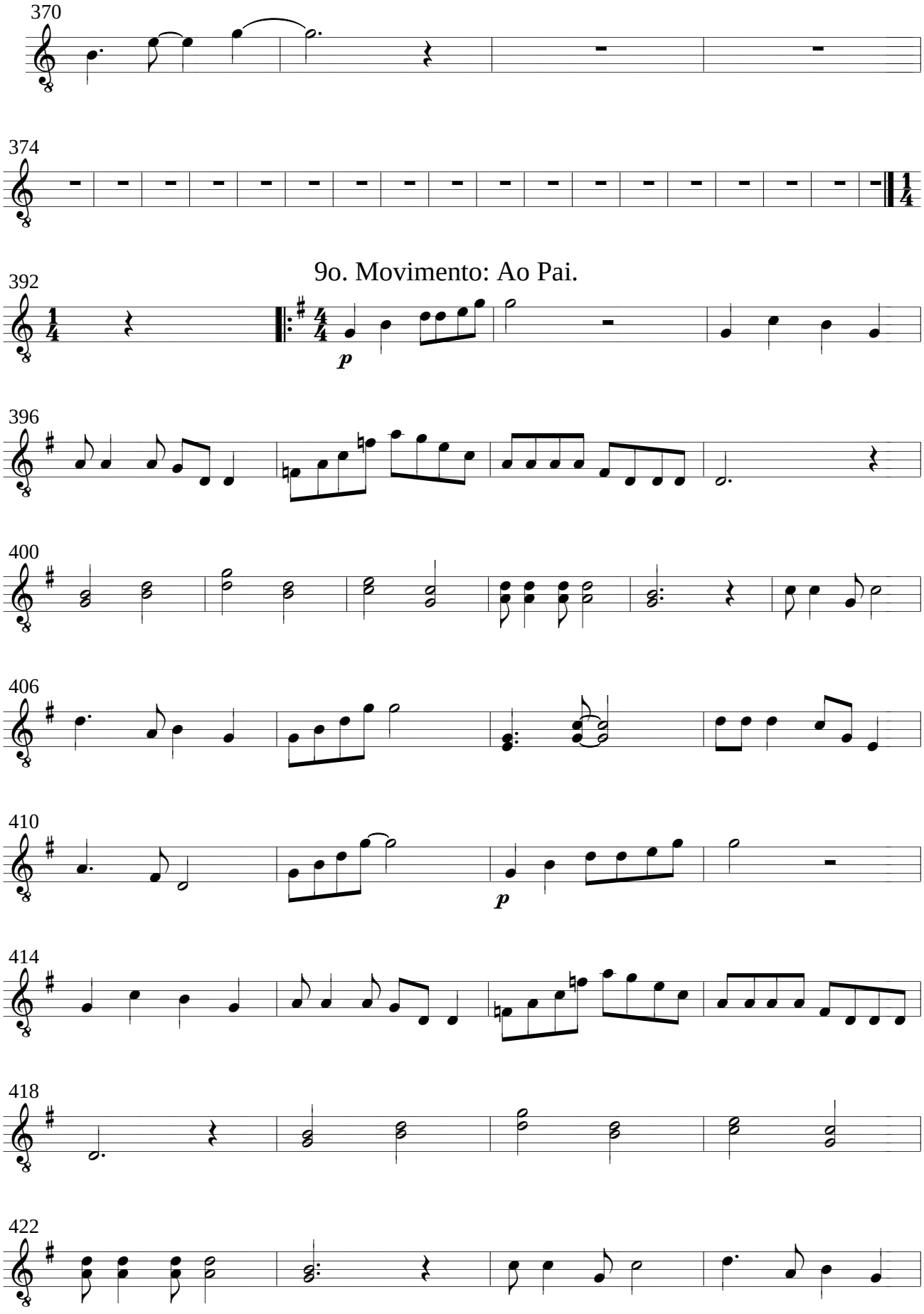
370
374
9o. Movimento: Ao Pai.
392
p
396
400
406
410
p
414
418
422

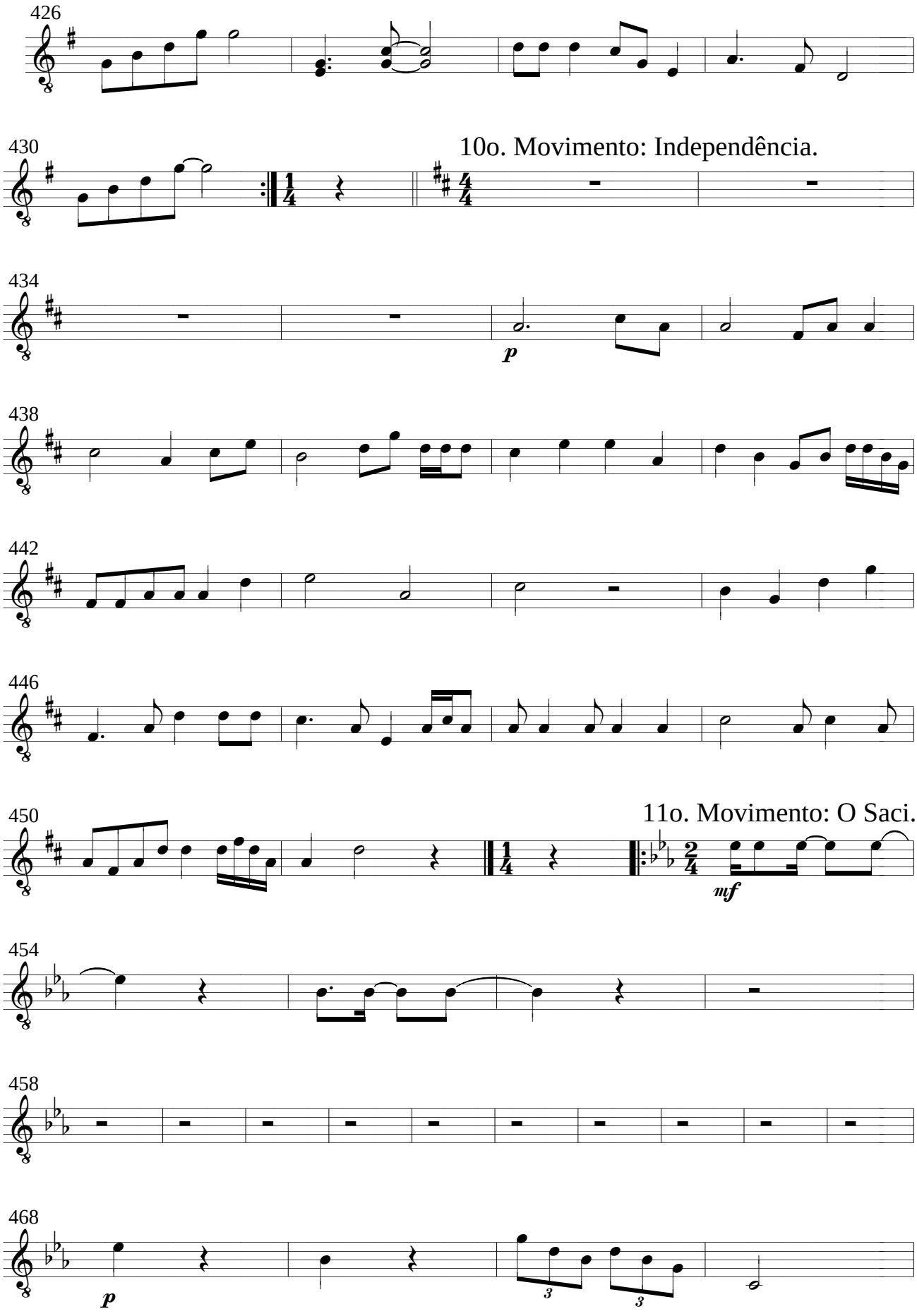
426
430
10o. Movimento: Independência.
434
p
438
442
446
450
11o. Movimento: O Saci.
mf
454
458
468
p

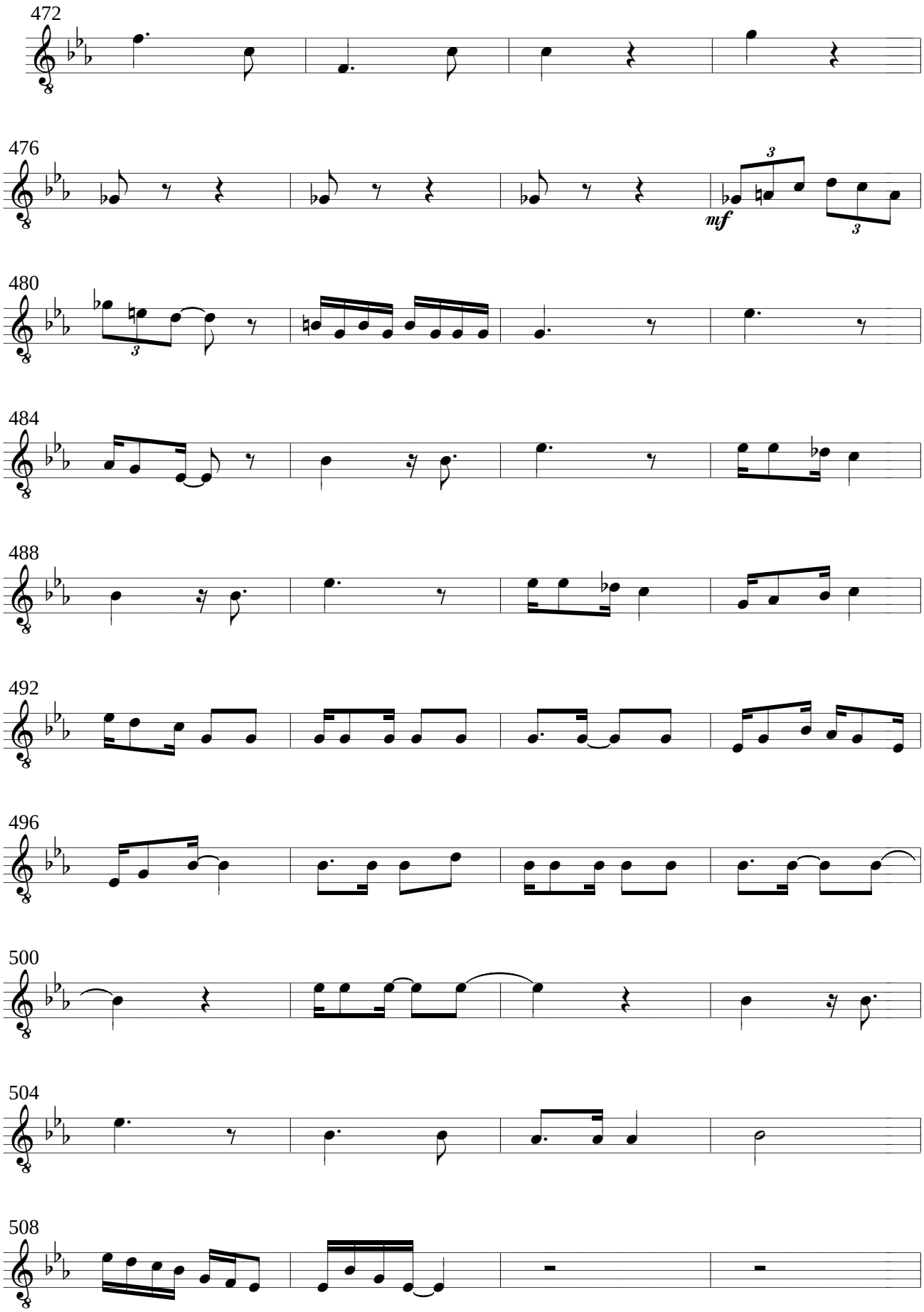
472
476
mf
480
484
488
492
496
500
504
508

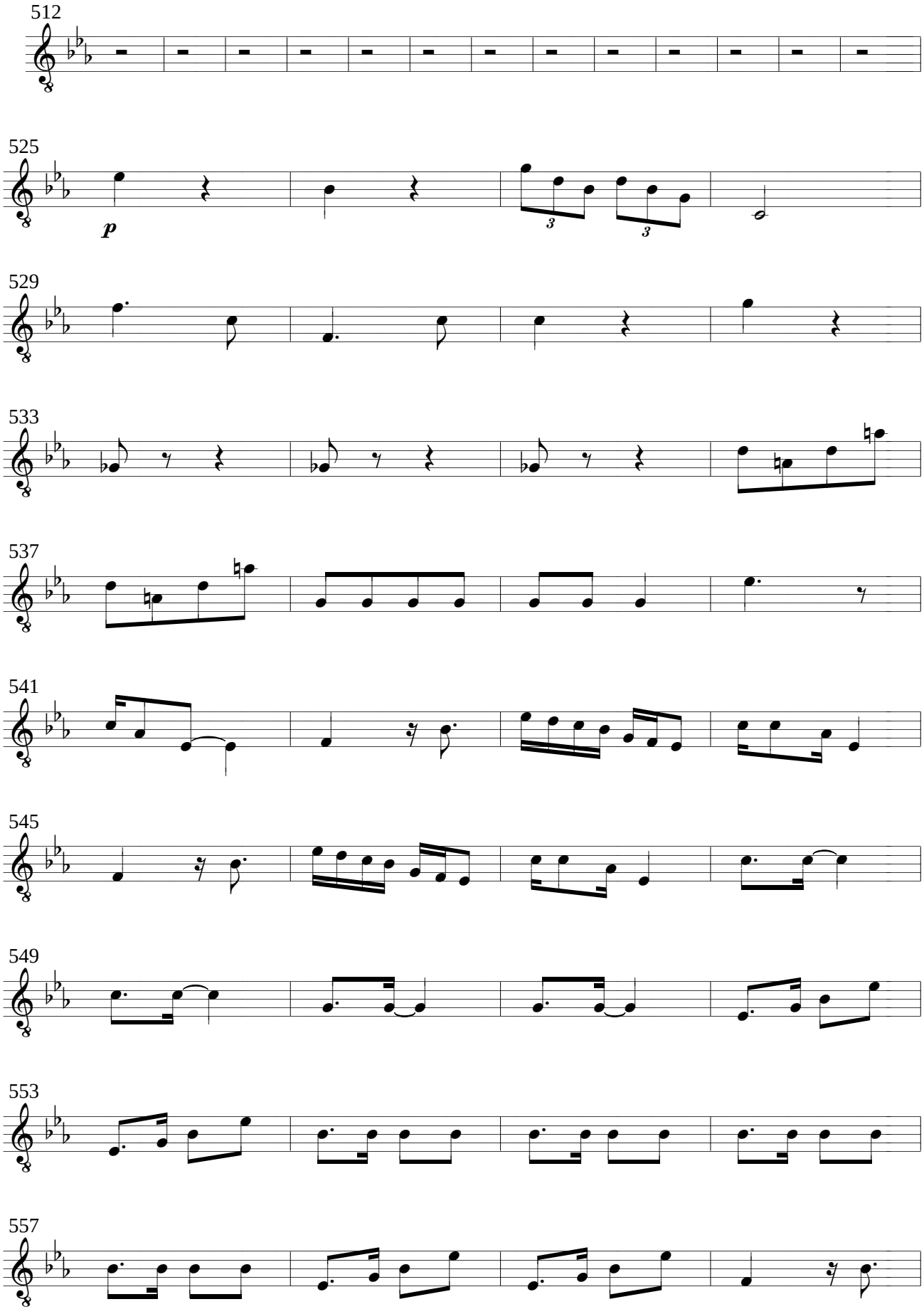
512
525
p
3
3
529
533
537
541
545
549
553
557

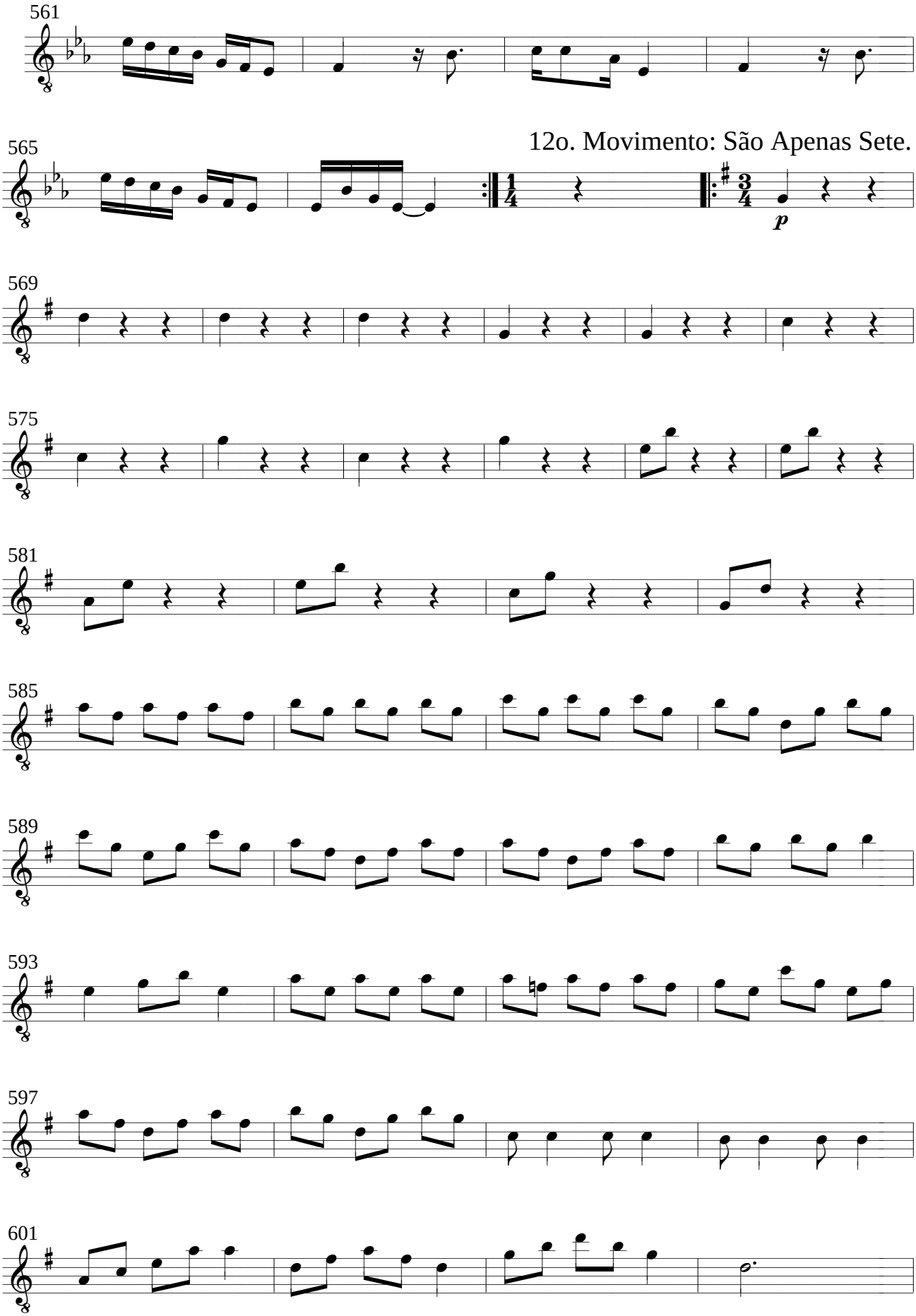
561
565
12o. Movimento: São Apenas Sete.
p
569
575
581
585
589
593
597
601

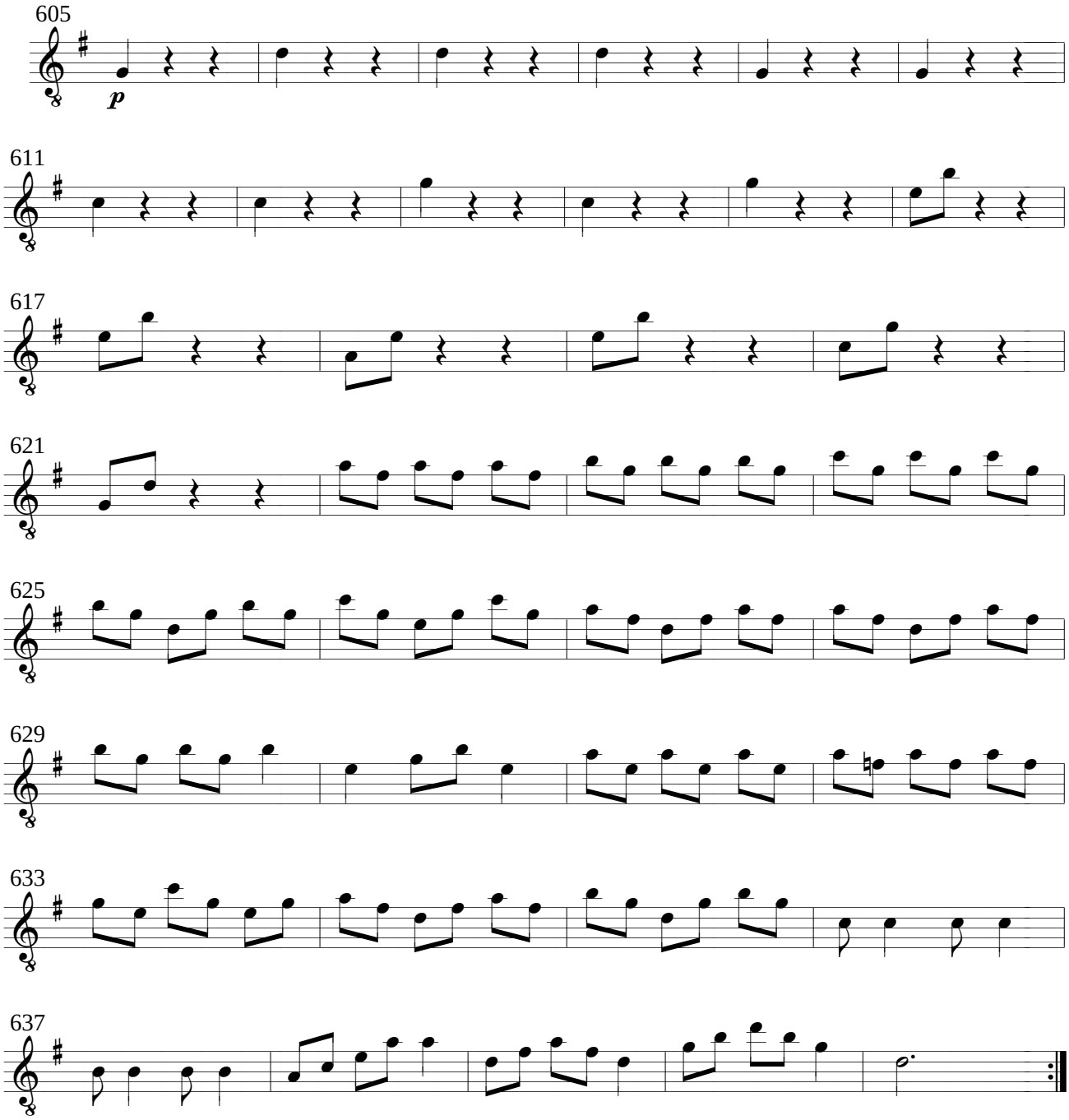
605
p
611
617
621
625
629
633
637

Festas

1o. Movimento: Pula e Levanta.

Marcelo Morales Torcato
(Marcelo Torca)

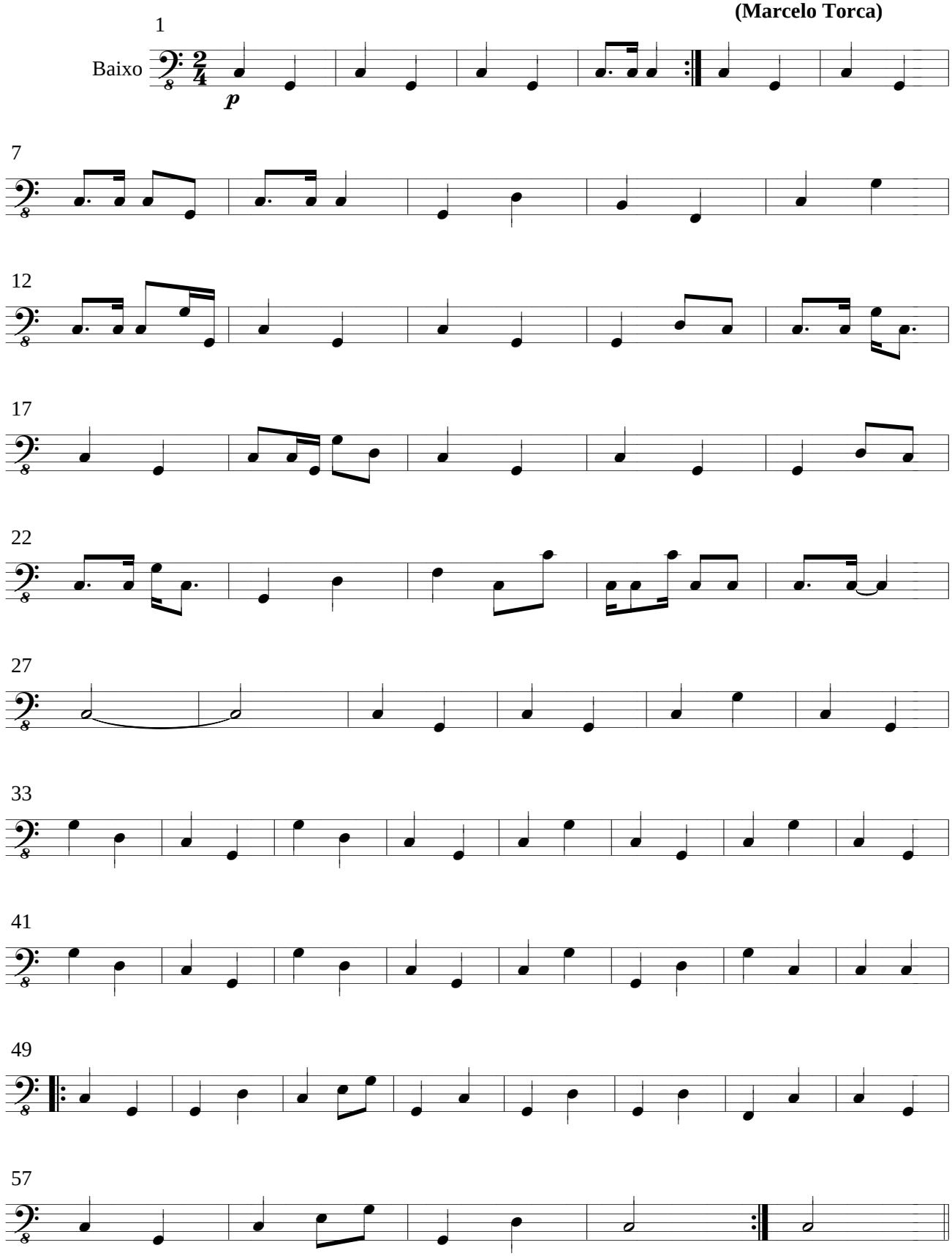

2o. Movimento: Arrasta.

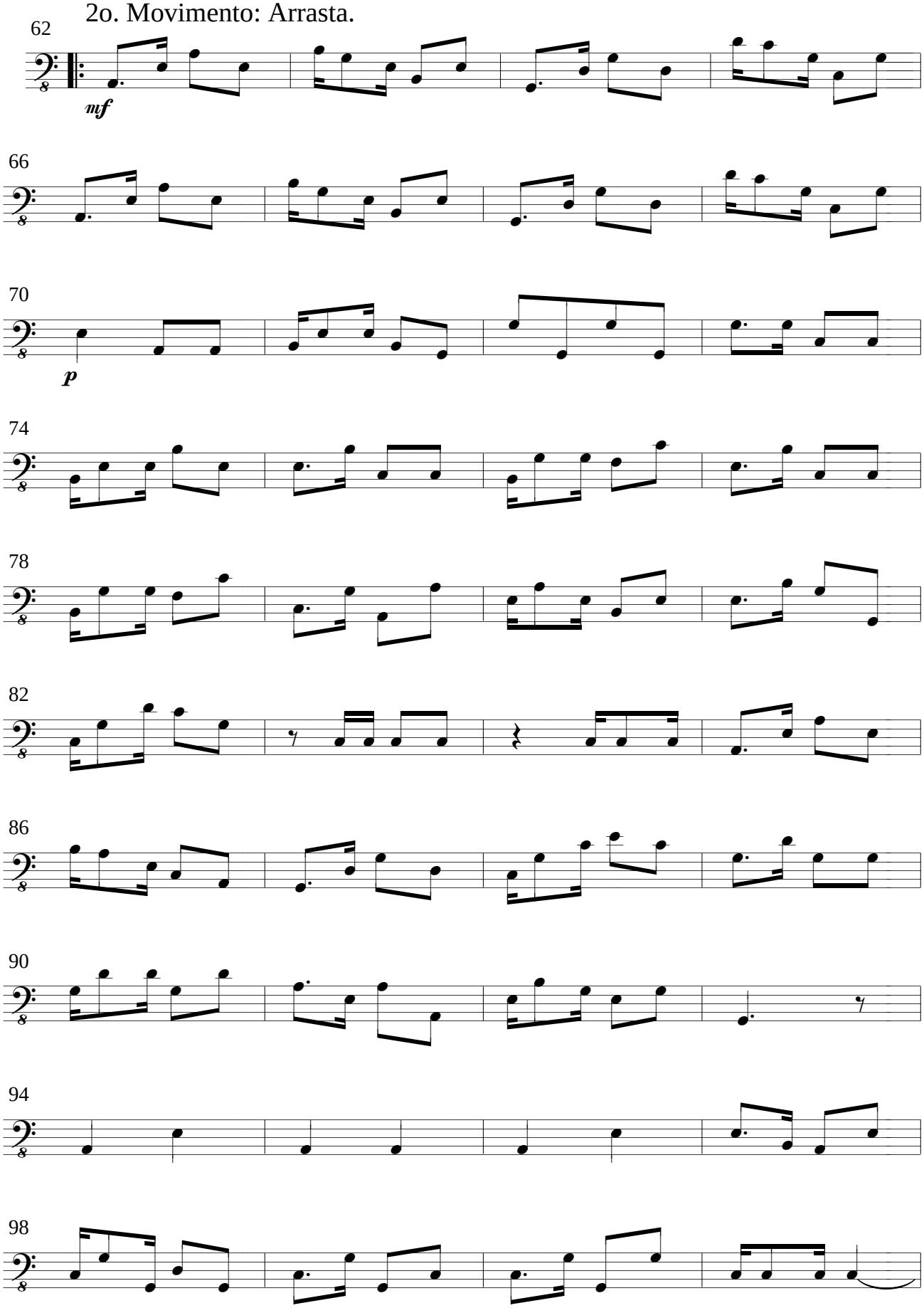

102

3o. Movimento: É Nesta Aqui.

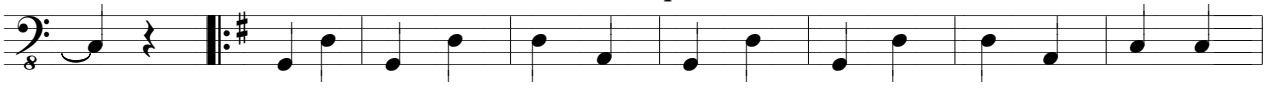

110

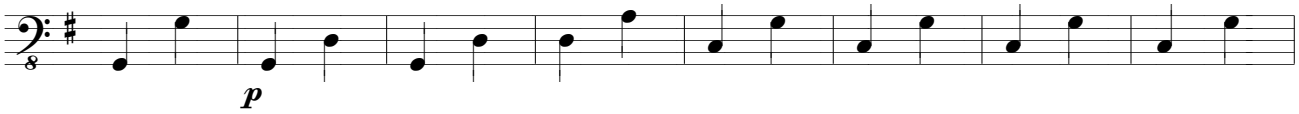

118

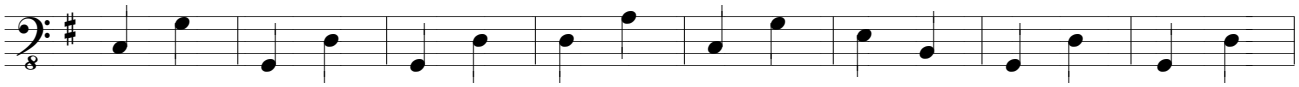

126

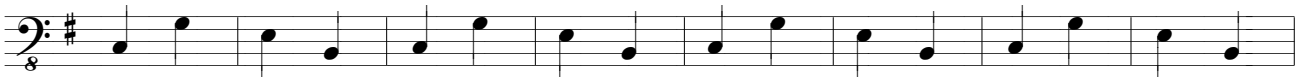

134

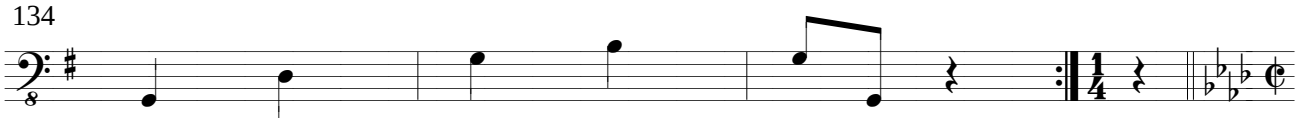

138

4o. Movimento: Atualiza.

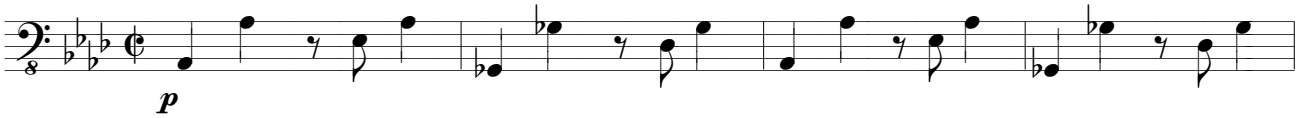

142

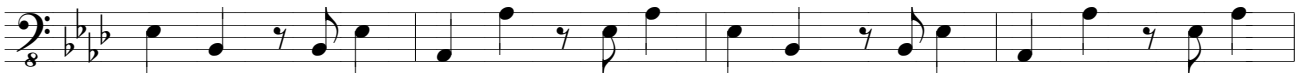

146

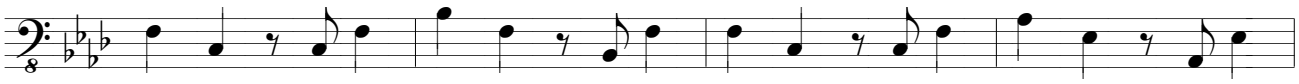

150

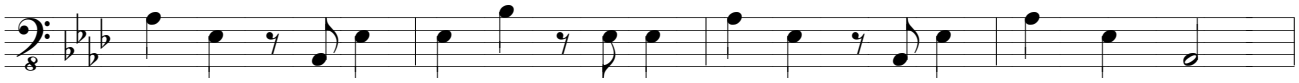

154

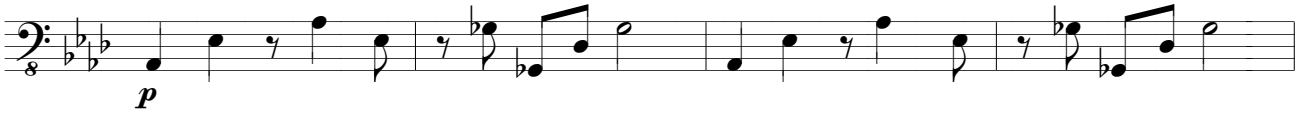

158

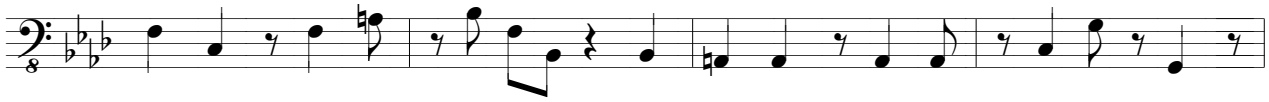

162

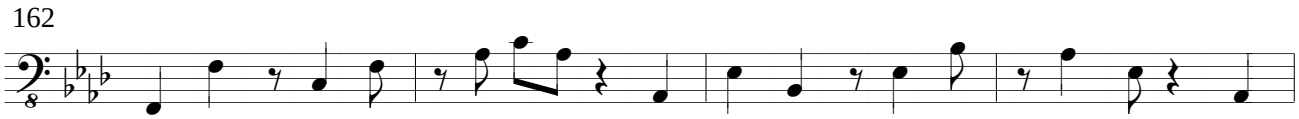

166

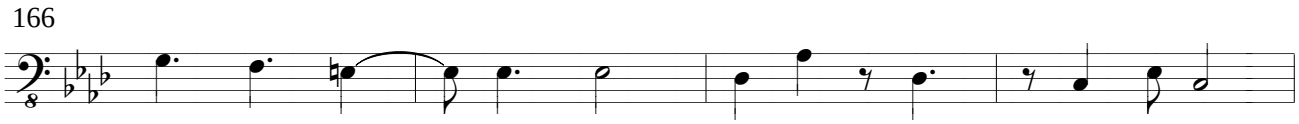

170

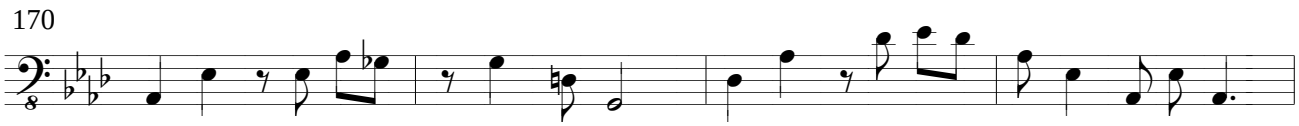

174

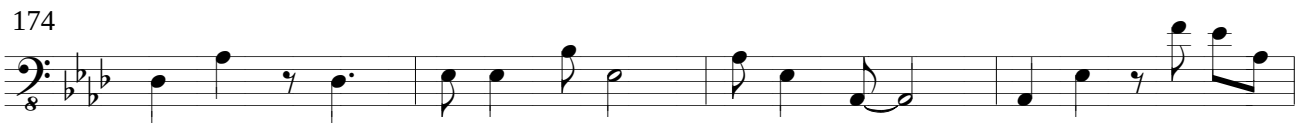

178

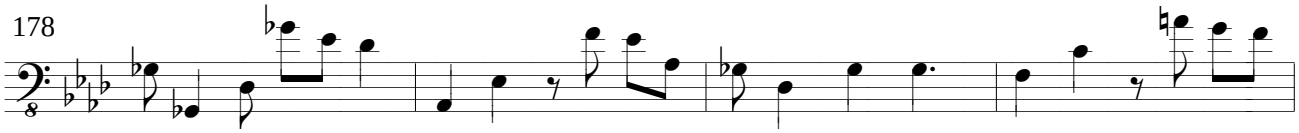

182

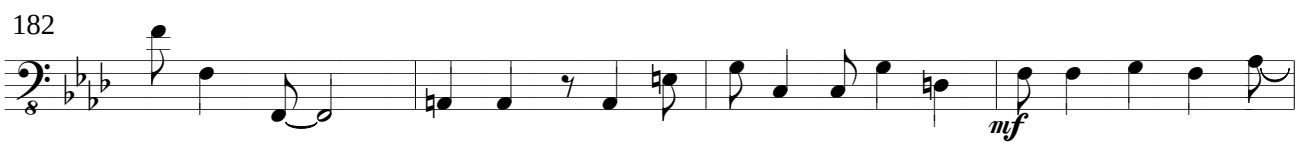

186

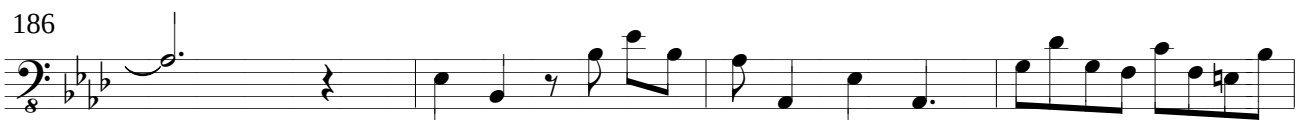

190

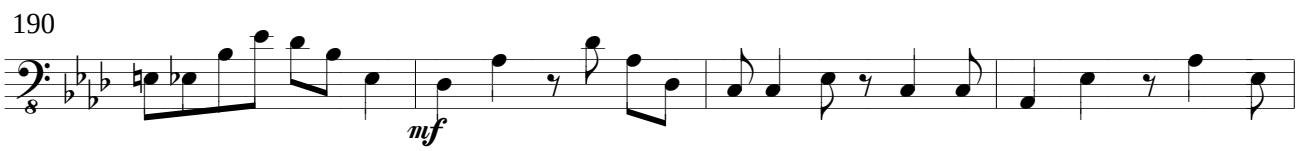

194

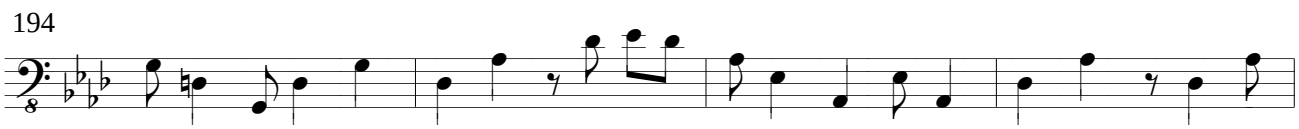

198

5o. Movimento: A Glória.

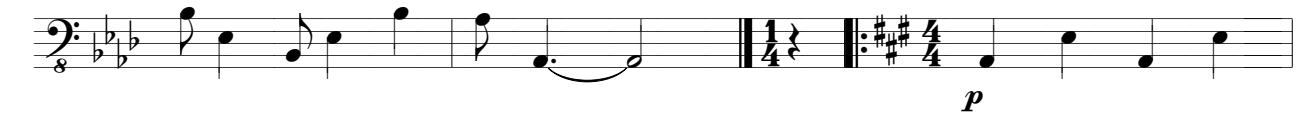

202

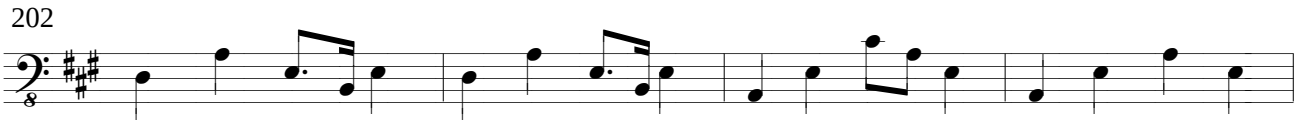

206

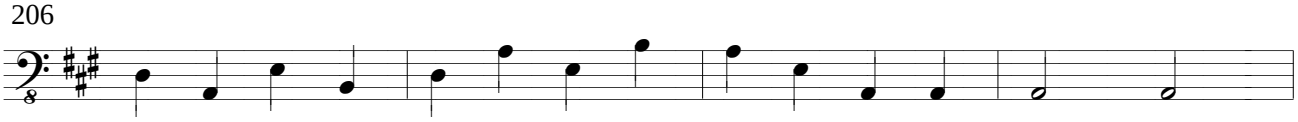

210

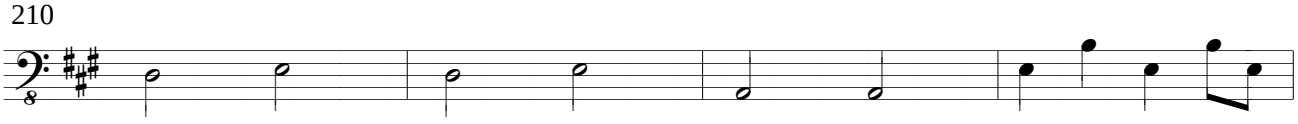

214

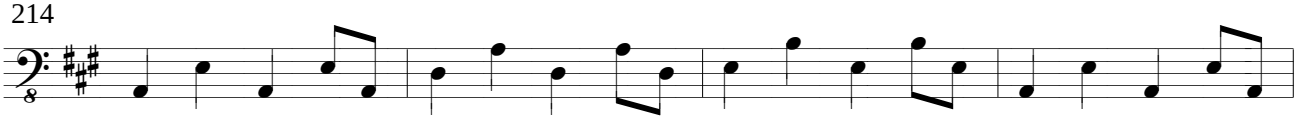

218

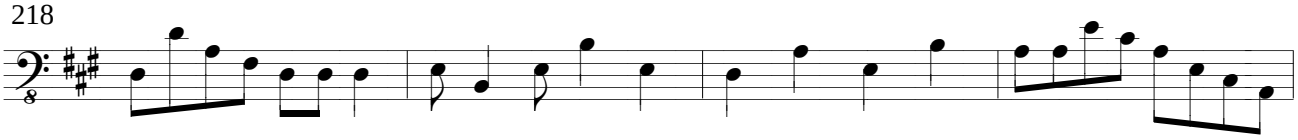

222

6o. Movimento: Dia das Mães.

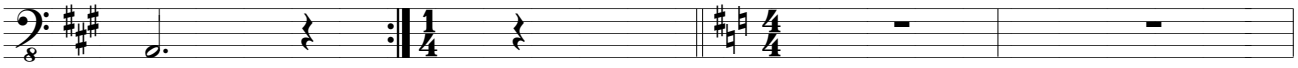

226

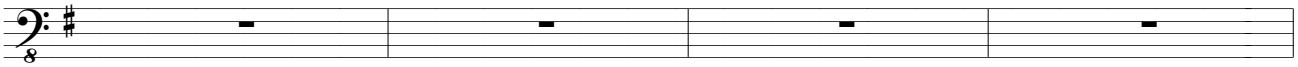

230

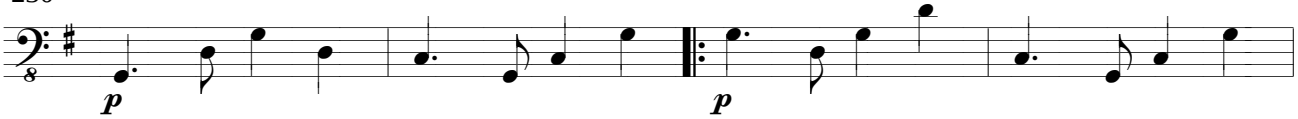

234

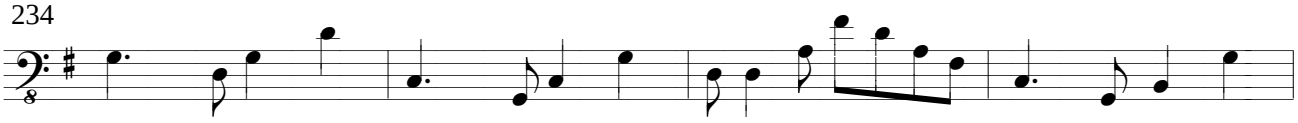

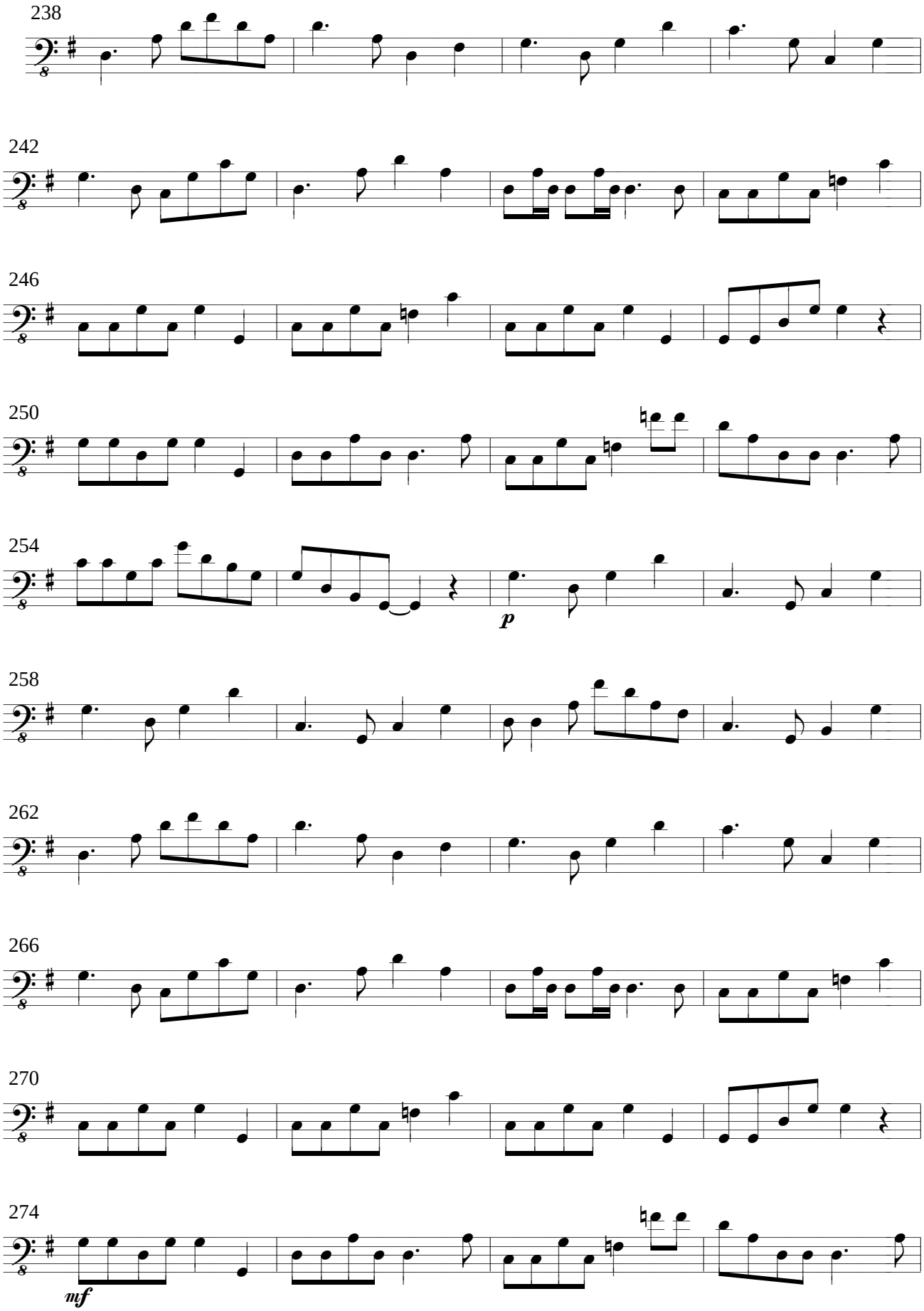
238
242
246
250
254
p
258
262
266
270
274
mf

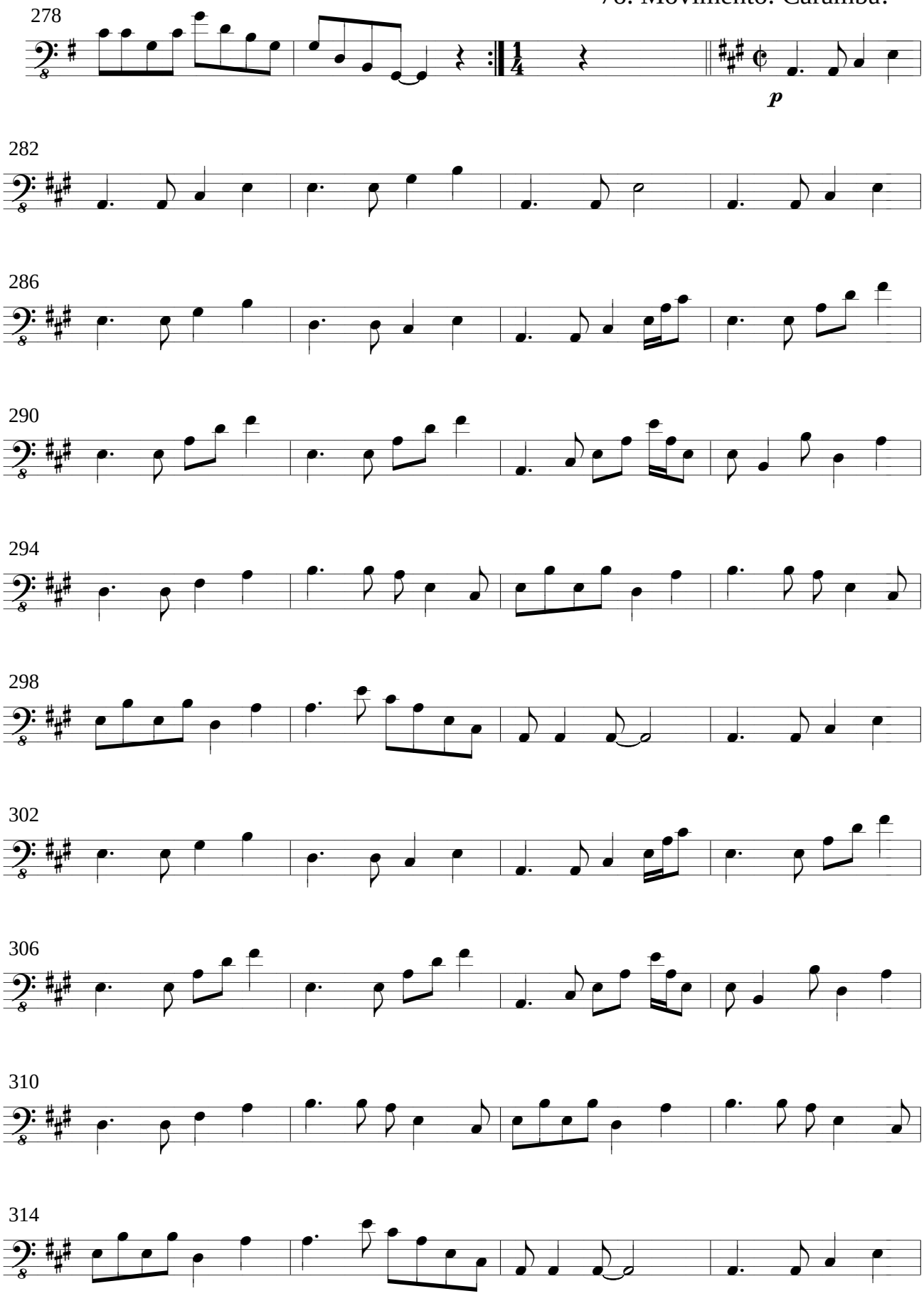
278
p
282
286
290
294
298
302
306
310
314

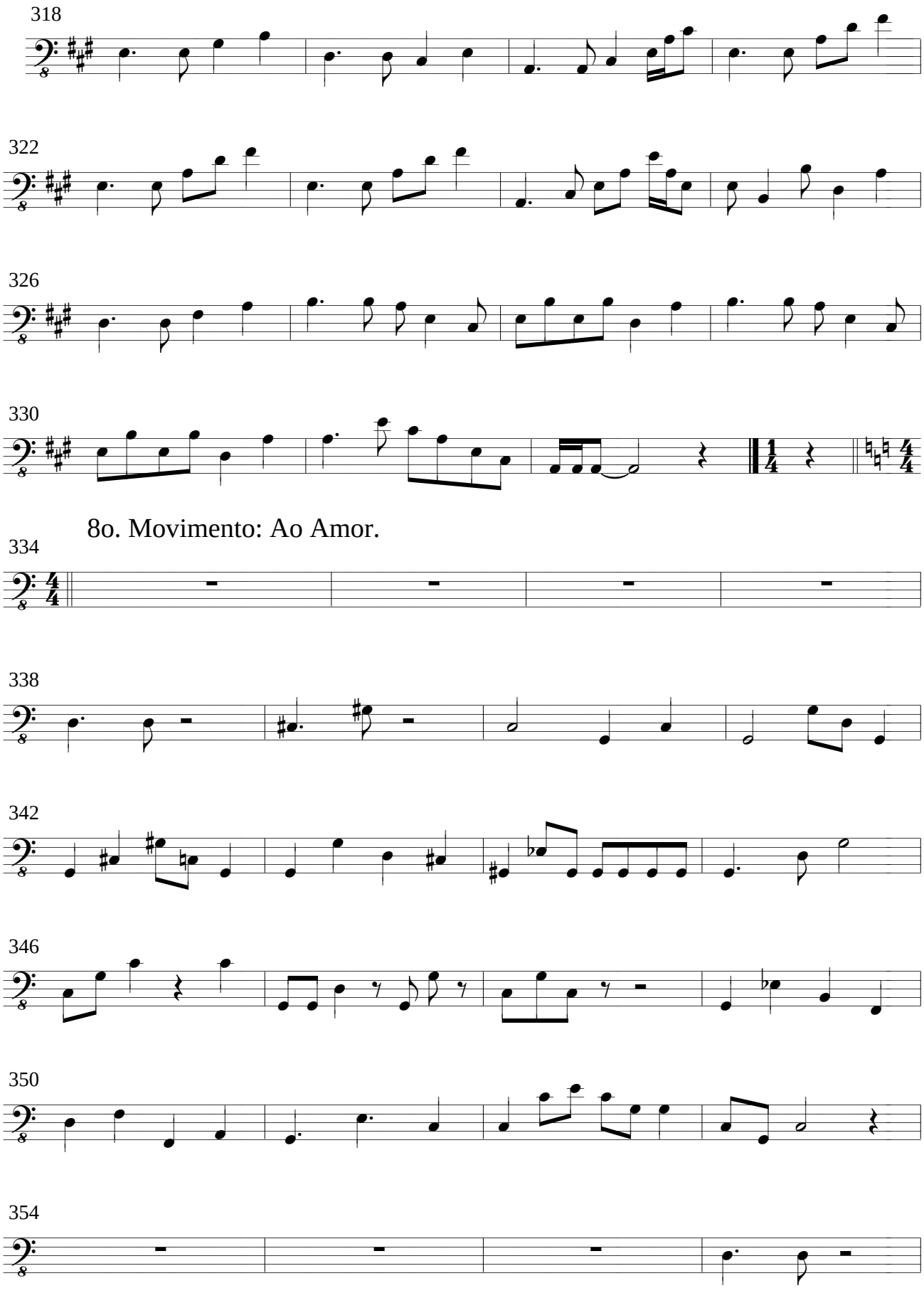
318
322
326
330
8o. Movimento: Ao Amor.
334
338
342
346
350
354

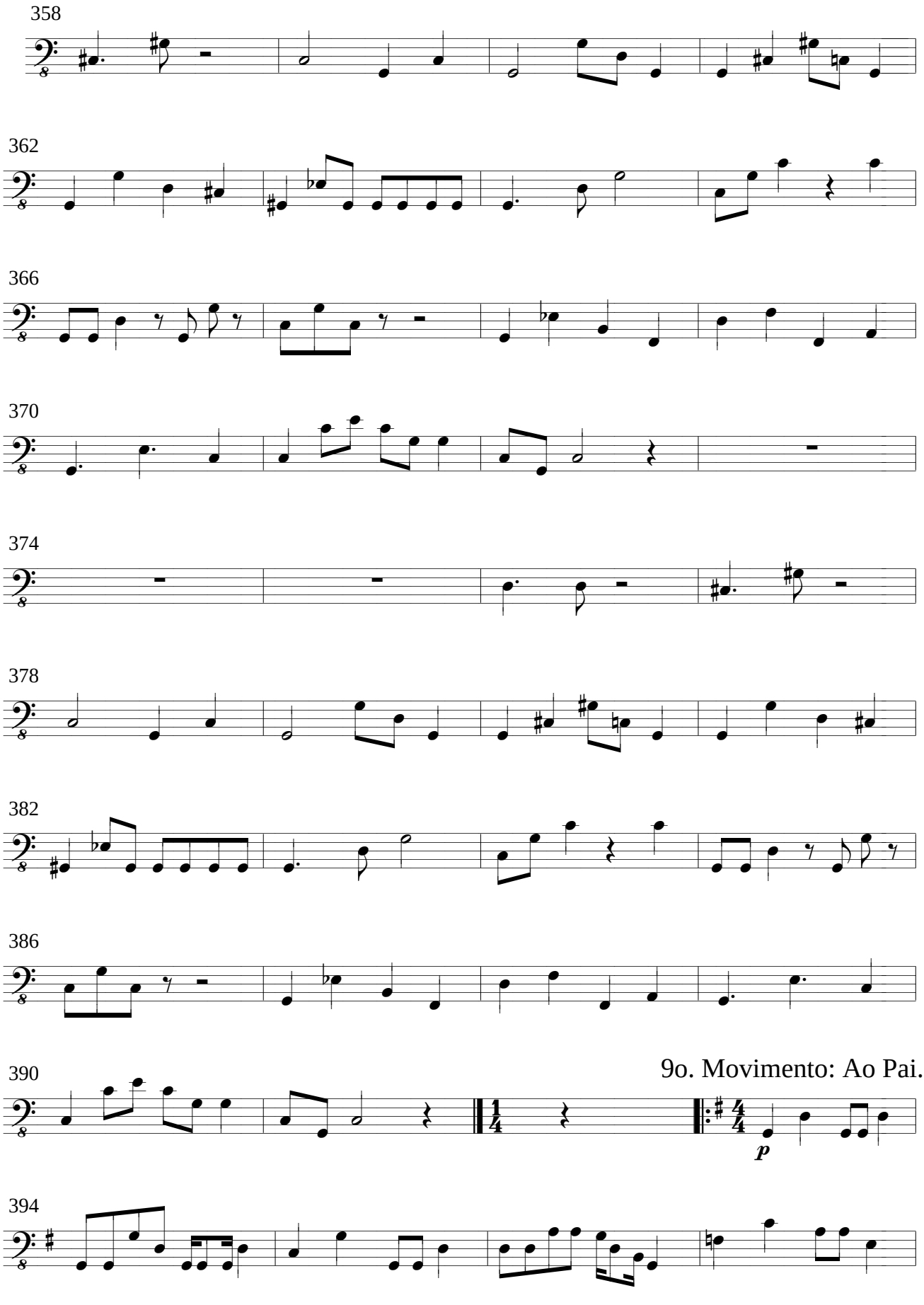
358
362
366
370
374
378
382
386
390
9o. Movimento: Ao Pai.
p
394

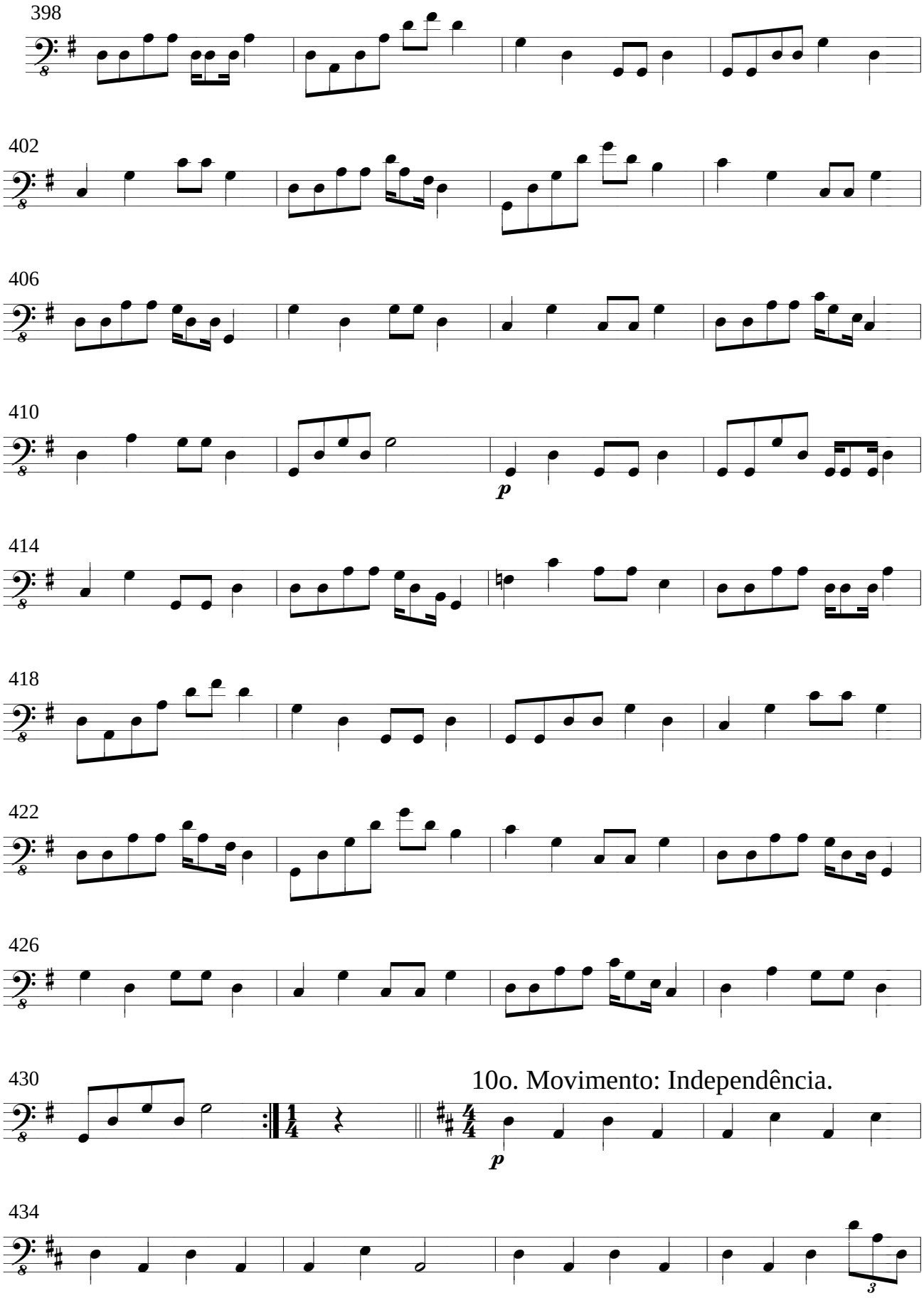
398
402
406
410
p
414
418
422
426
430
10o. Movimento: Independência.
p
434

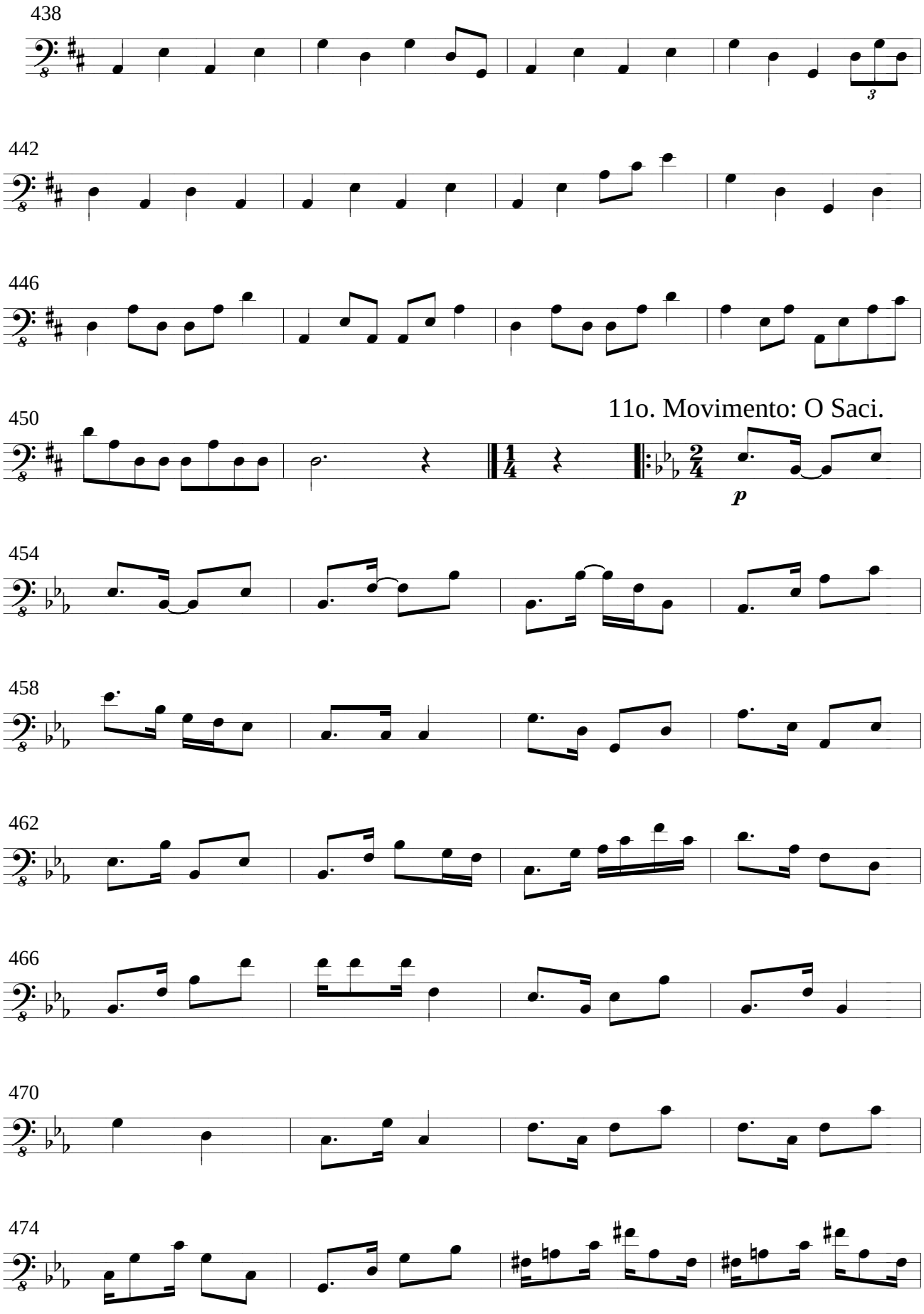
438
442
446
450
11o. Movimento: O Saci.
454
458
462
466
470
474

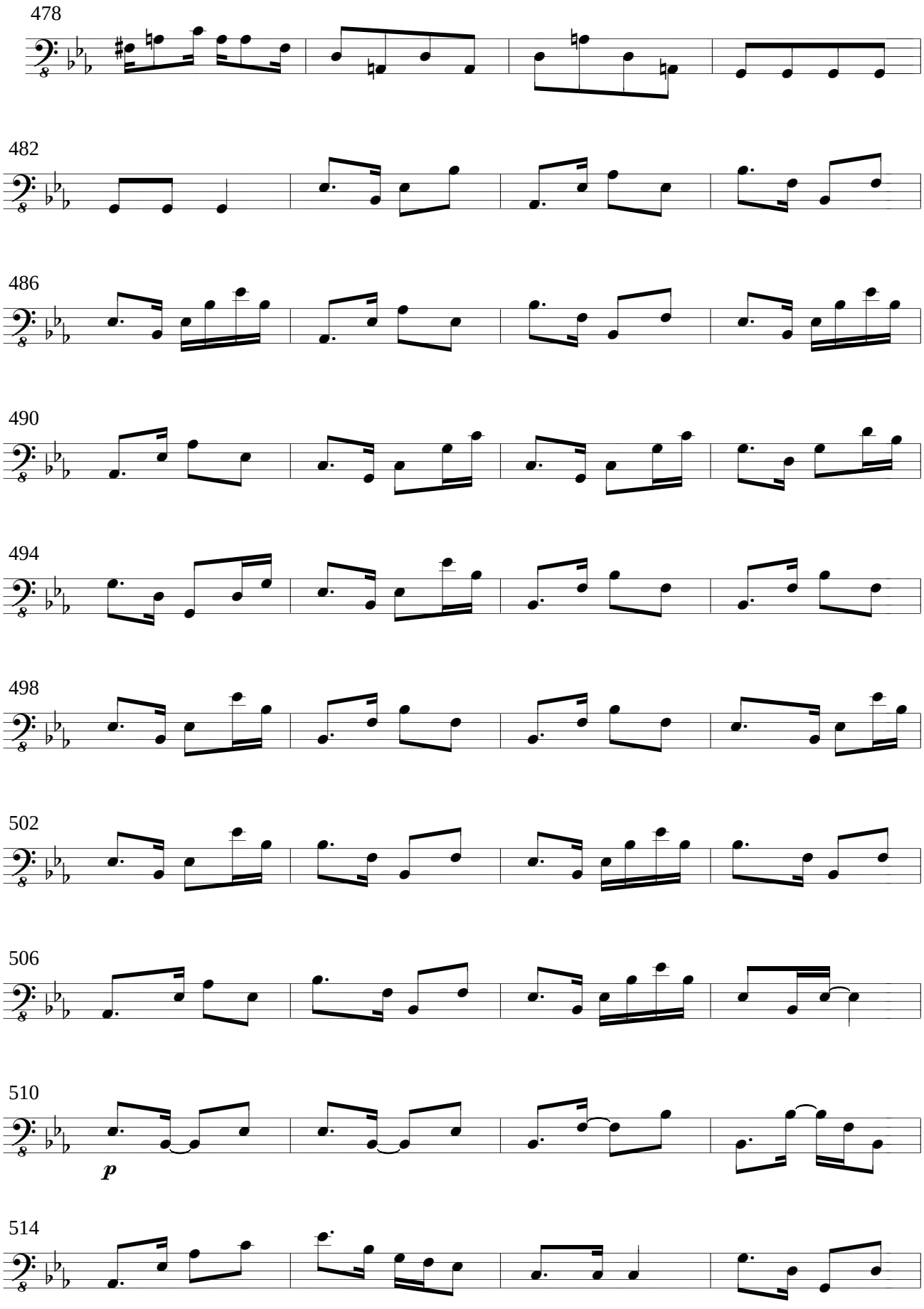
478
482
486
490
494
498
502
506
510
p
514

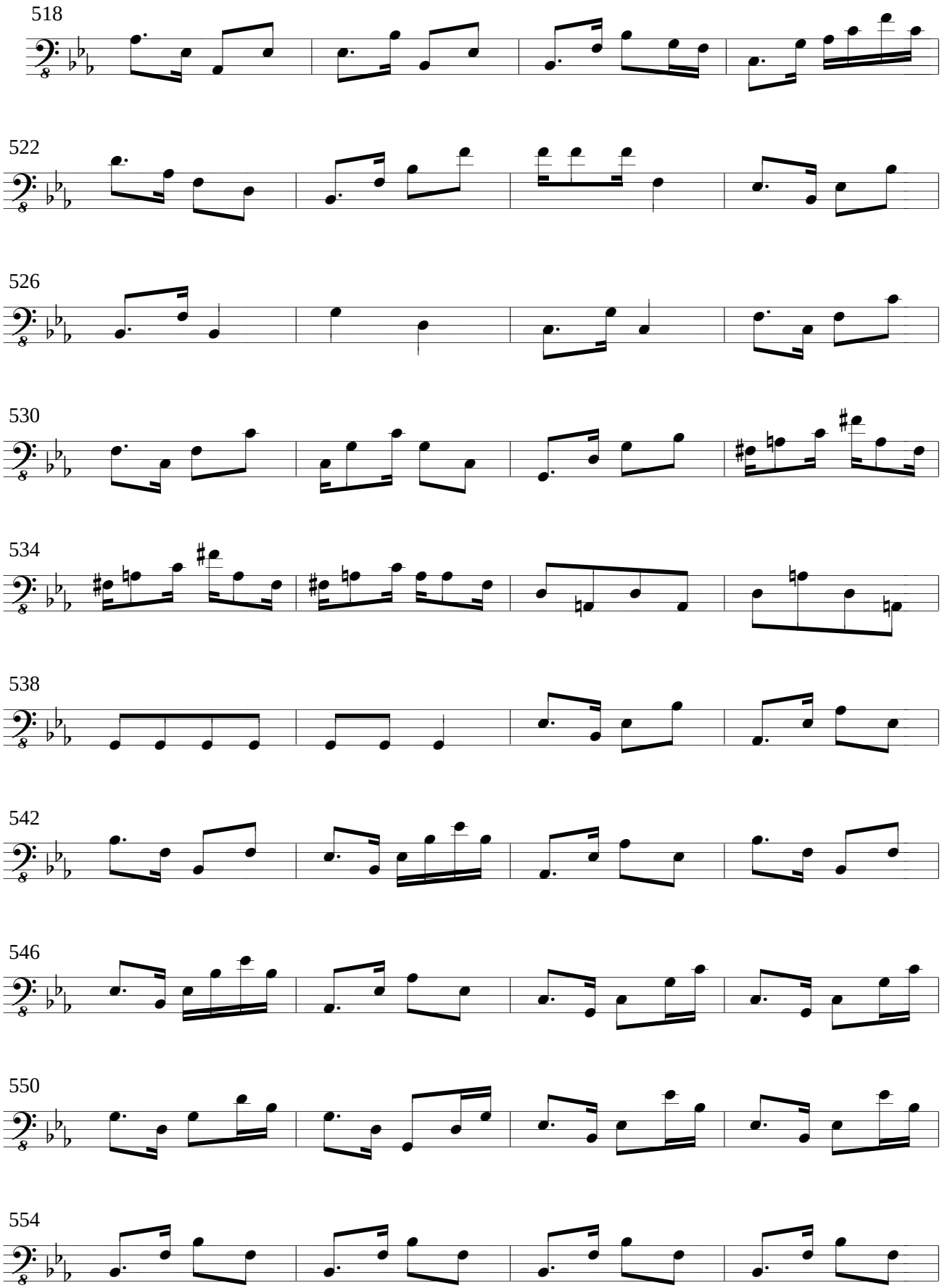
518
522
526
530
534
538
542
546
550
554

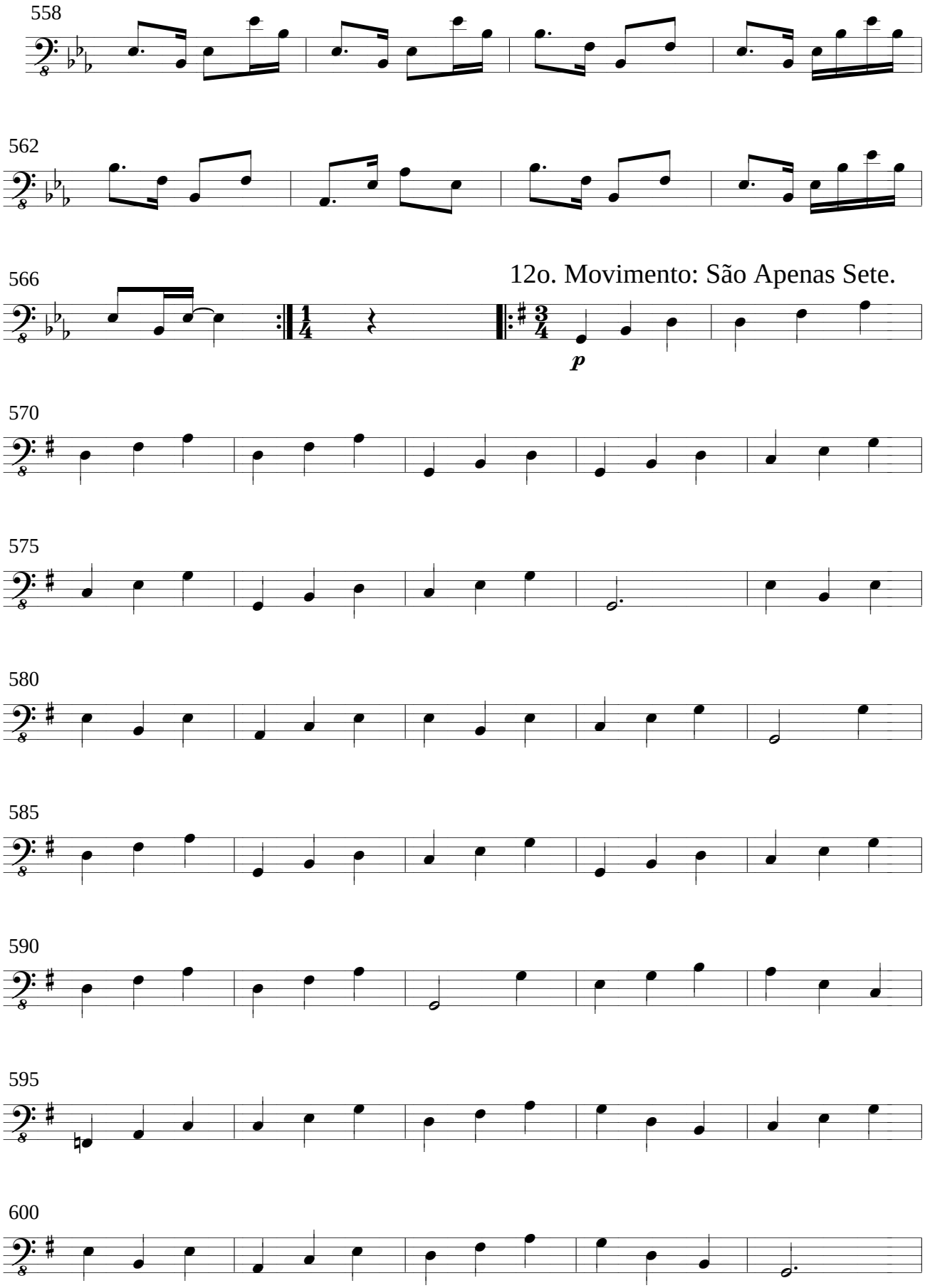
558
562
566
12o. Movimento: São Apenas Sete.
p
570
575
580
585
590
595
600

605

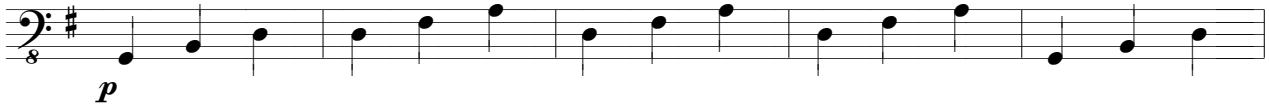

610

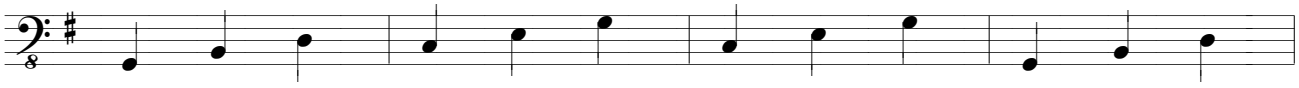

614

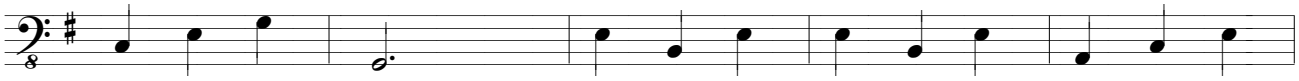

619

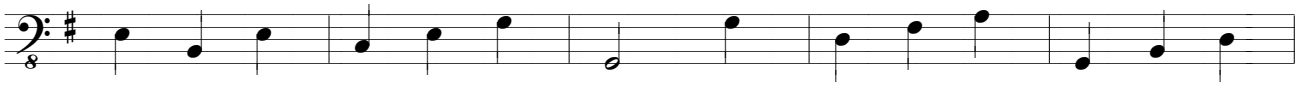

624

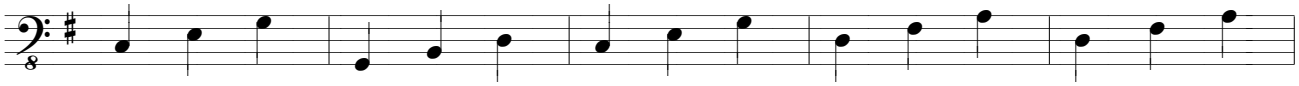

629

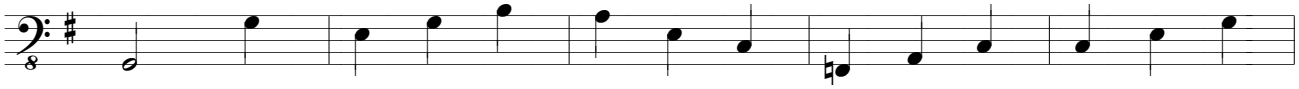

634

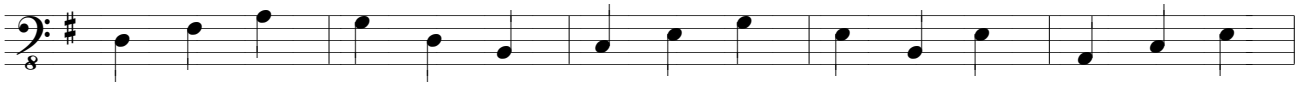

639

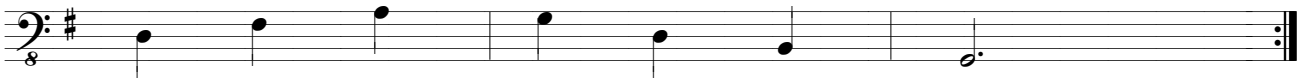

Festas

Marcelo Morales Torcato
(Marcelo Torca)

1o. Movimento: Pula e Levanta.

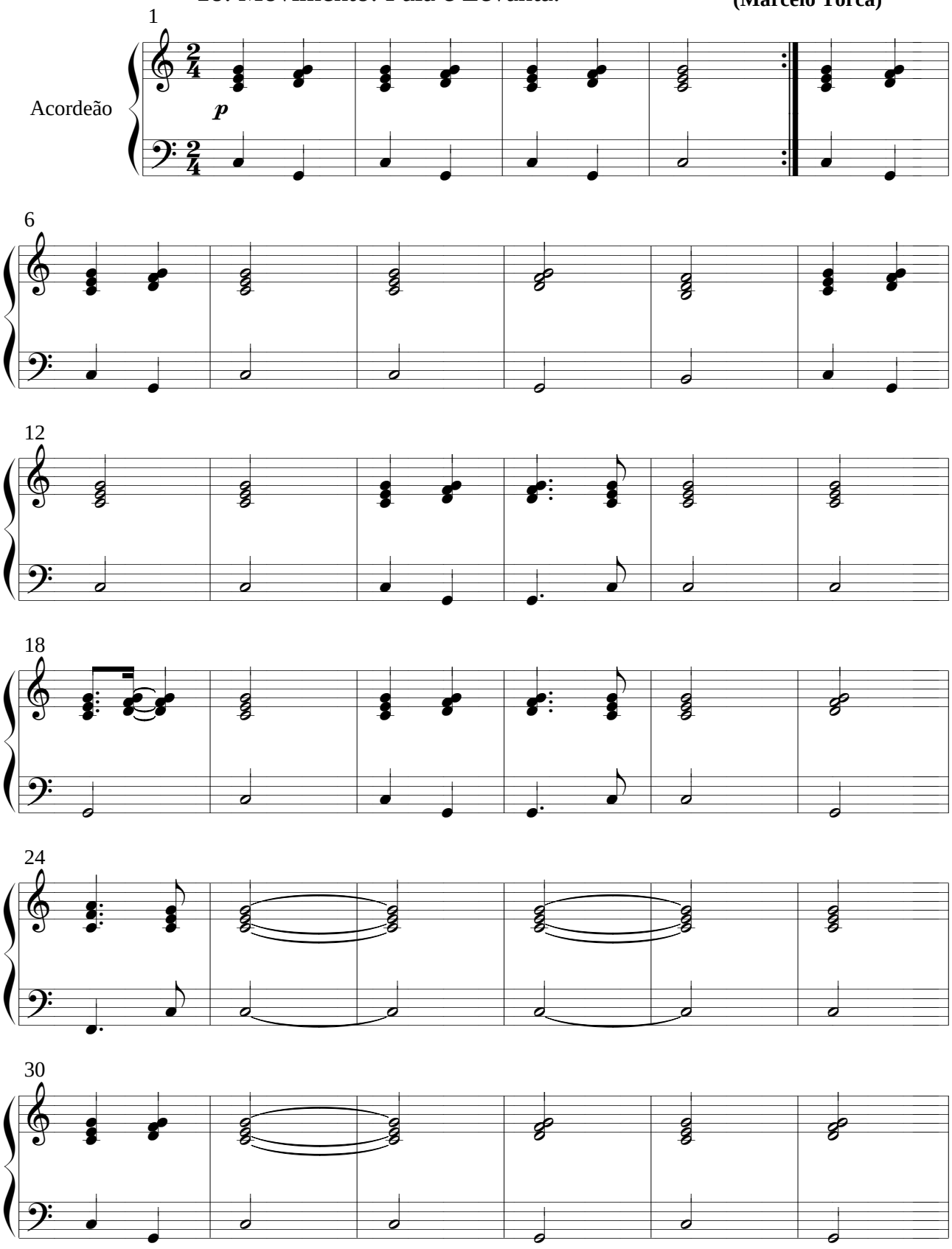

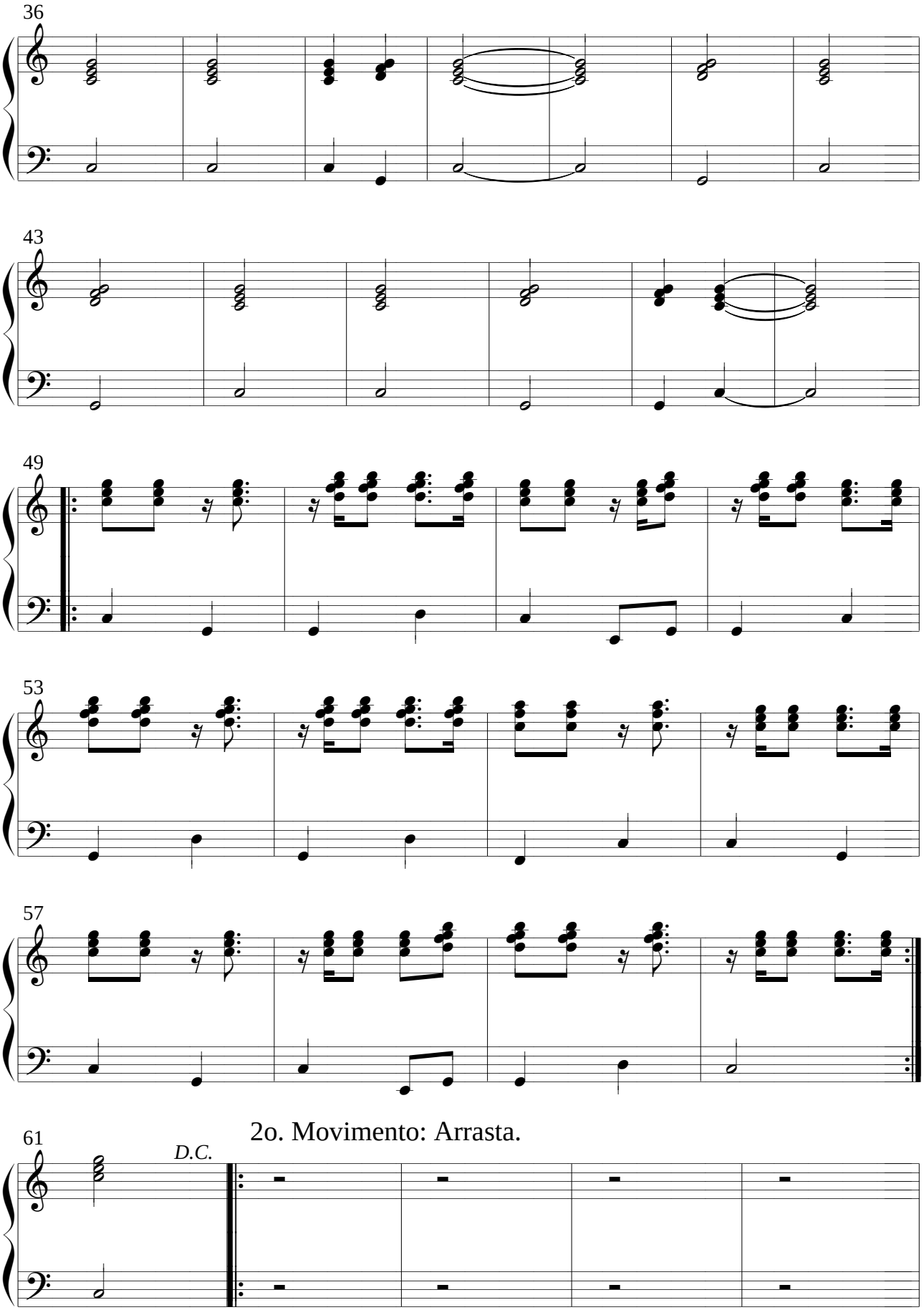

2o. Movimento: Arrasta.

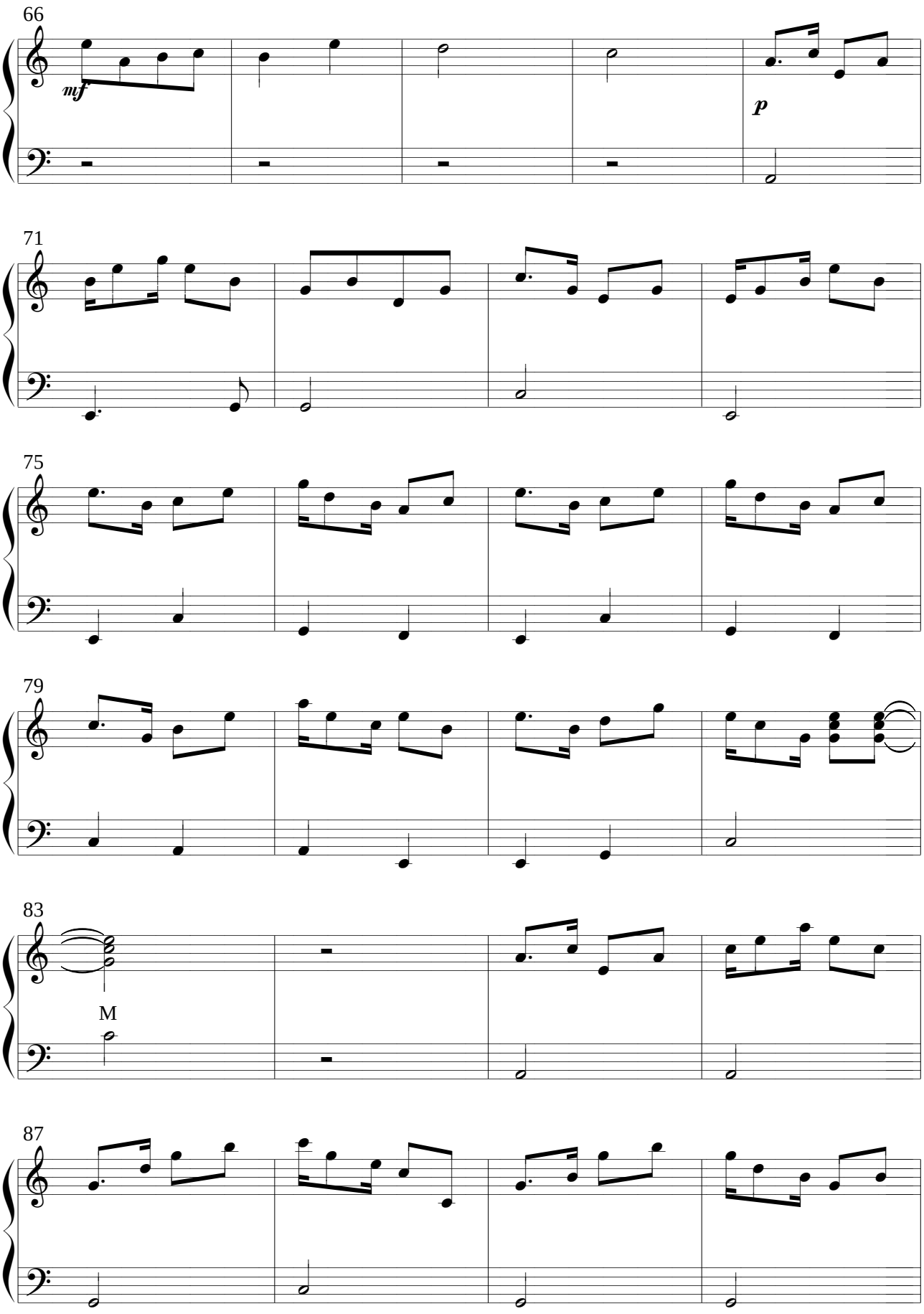
66
mf
p
71
75
79
83
M
87

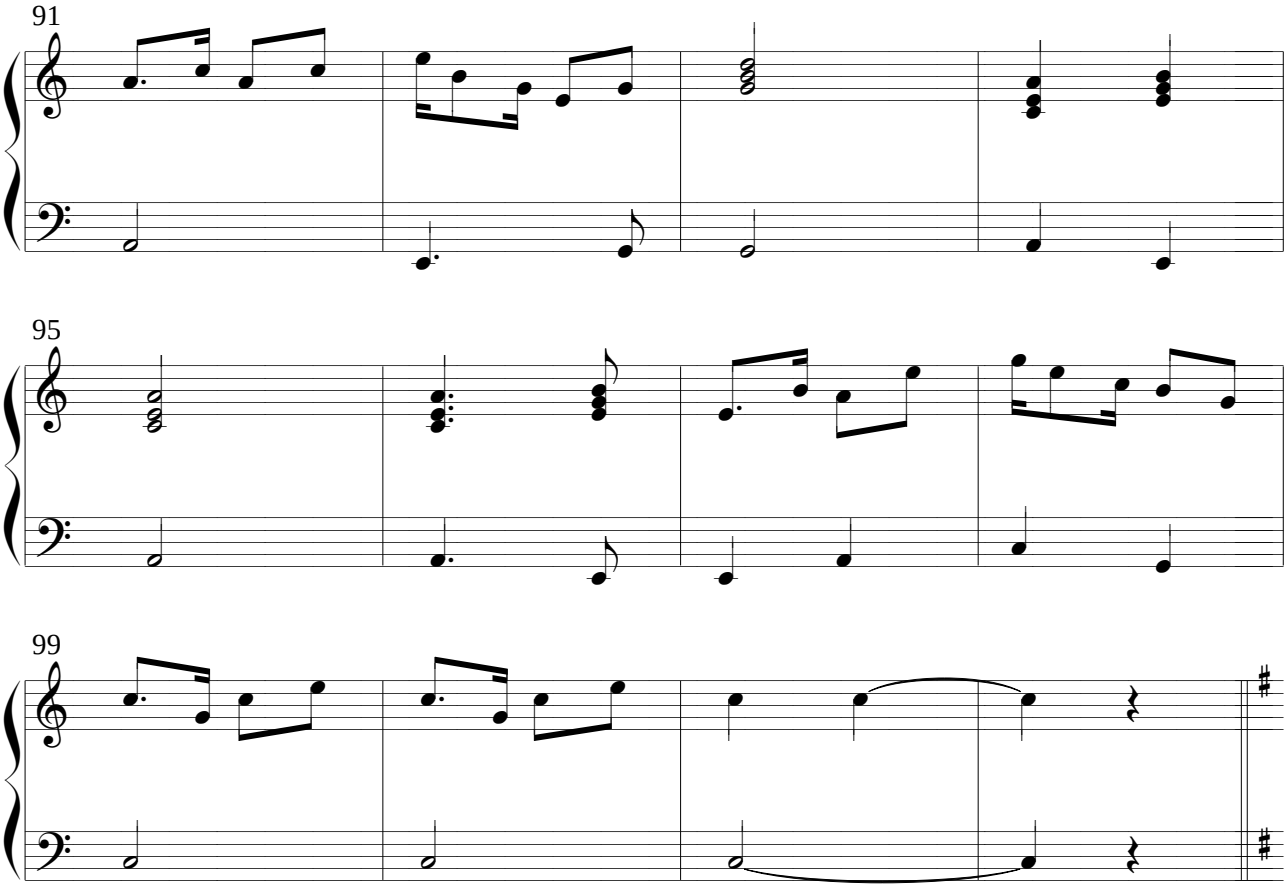

3o. Movimento: É Nesta Aqui.

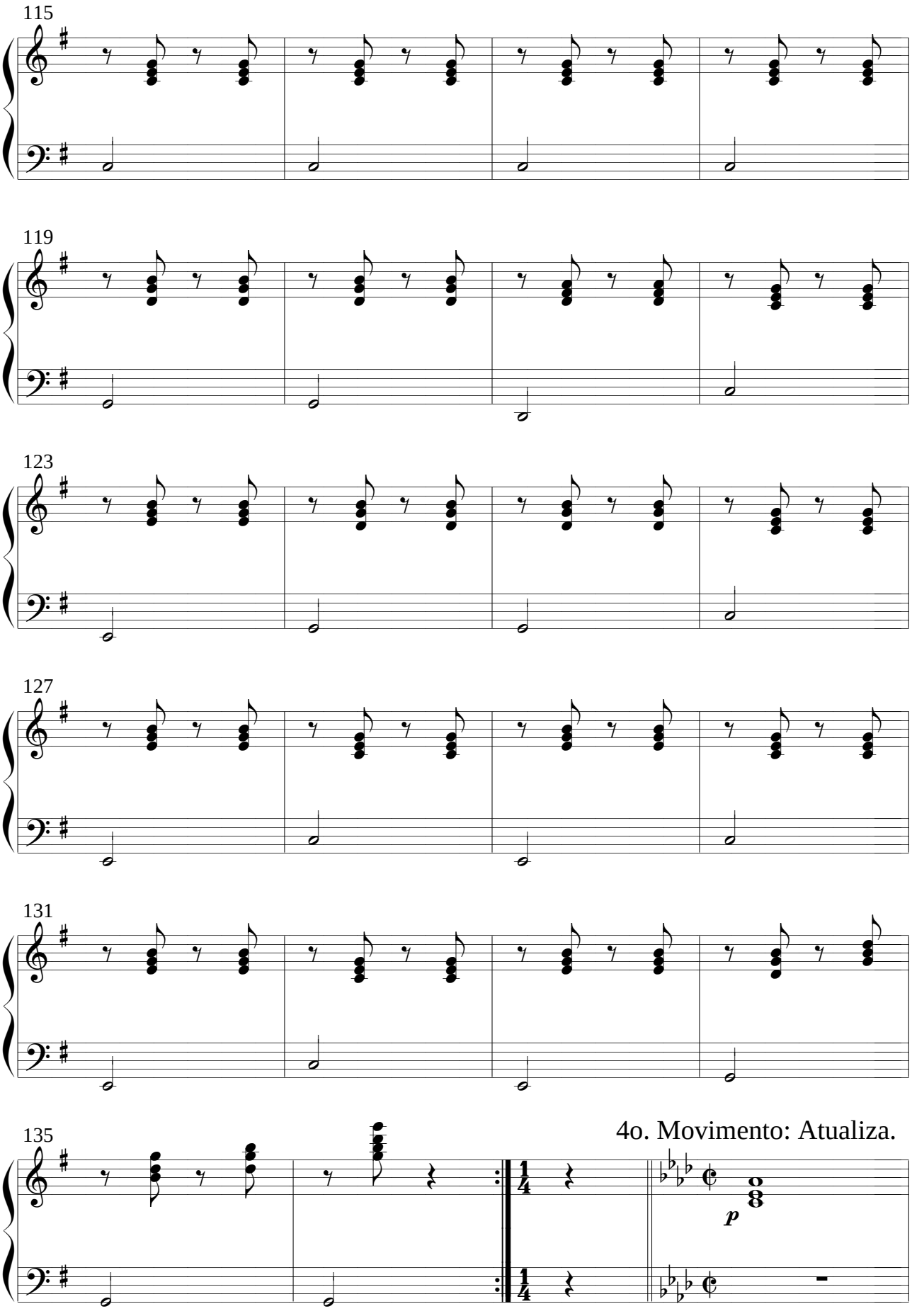
115
119
123
127
131
135
4o. Movimento: Atualiza.
p

139

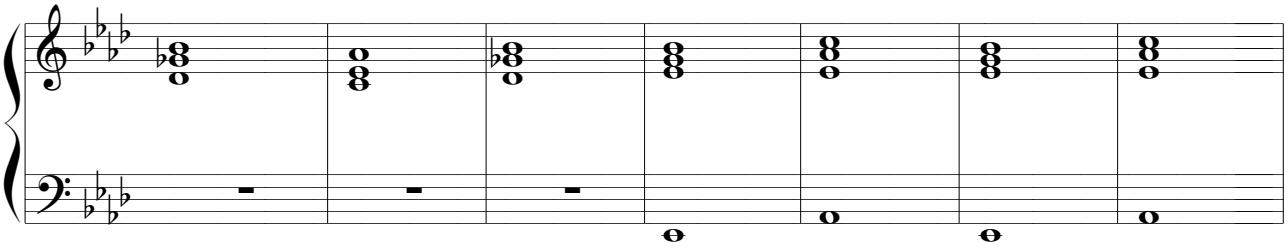

146

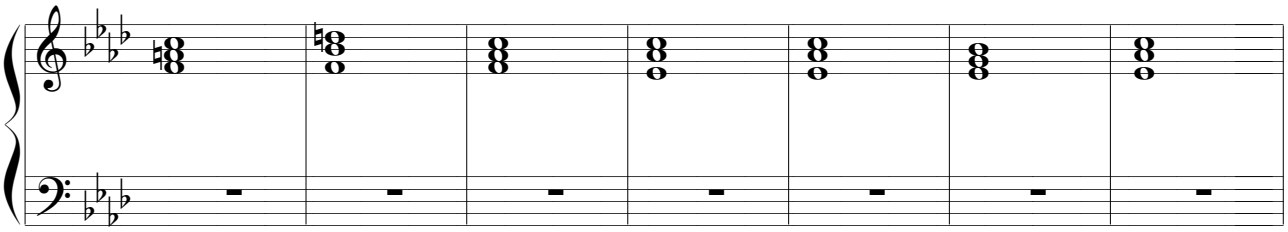

153

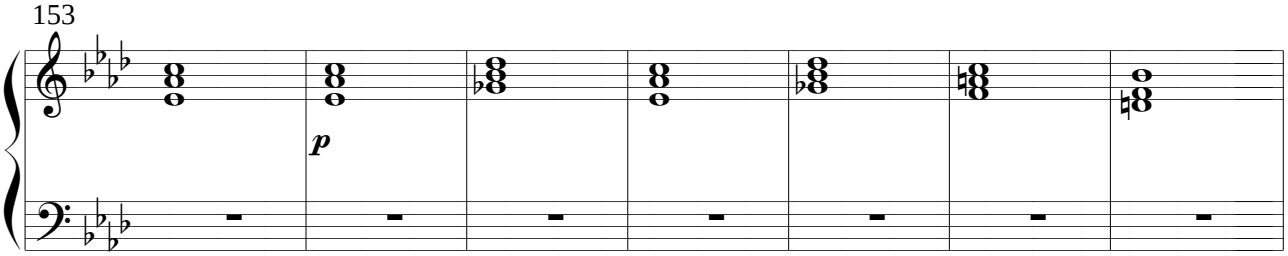

160

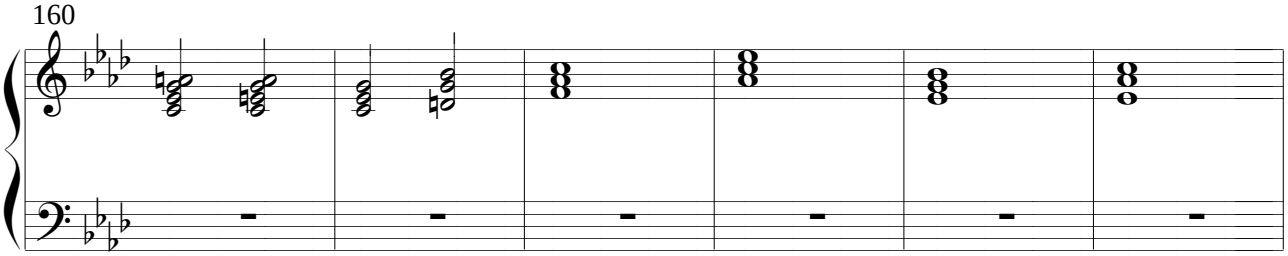

166

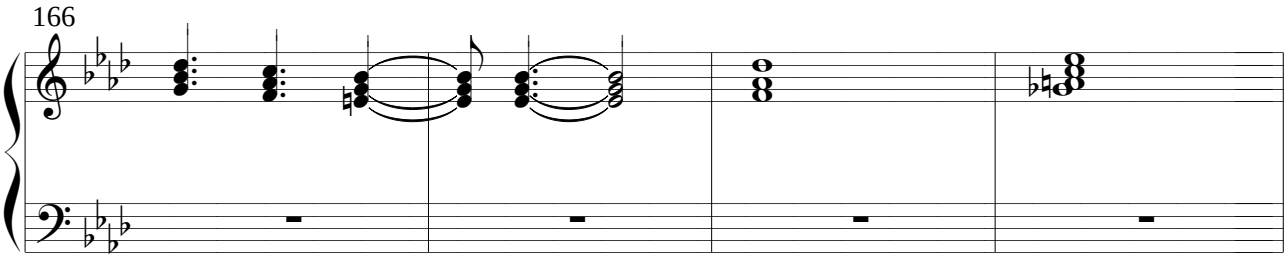

170

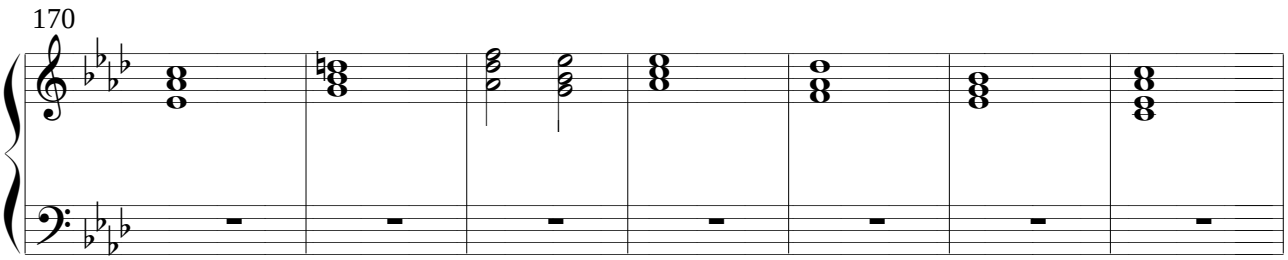

177

mf

181

p

M

M

187

191

mf

195

199

5o. Movimento: A Glória.

mf

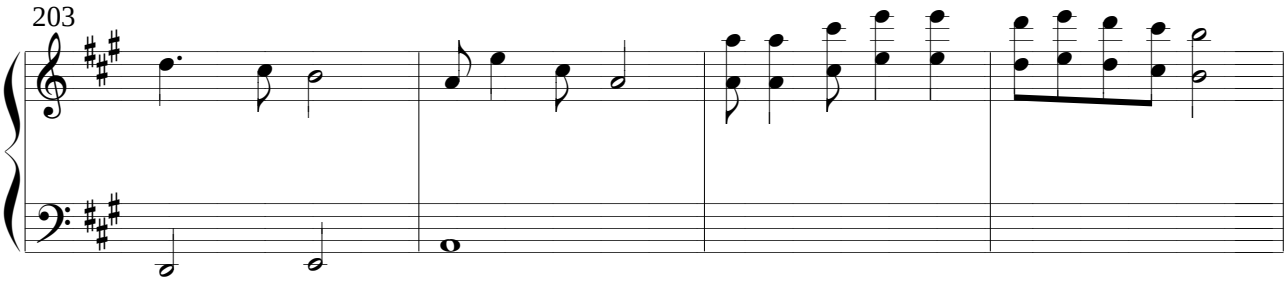

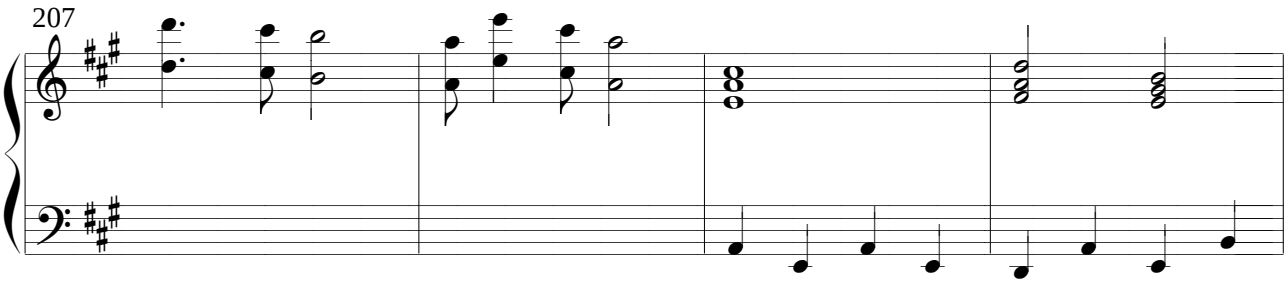

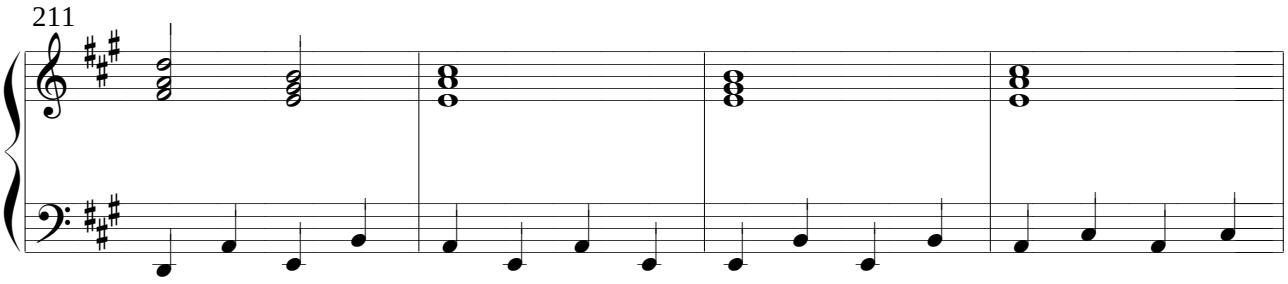

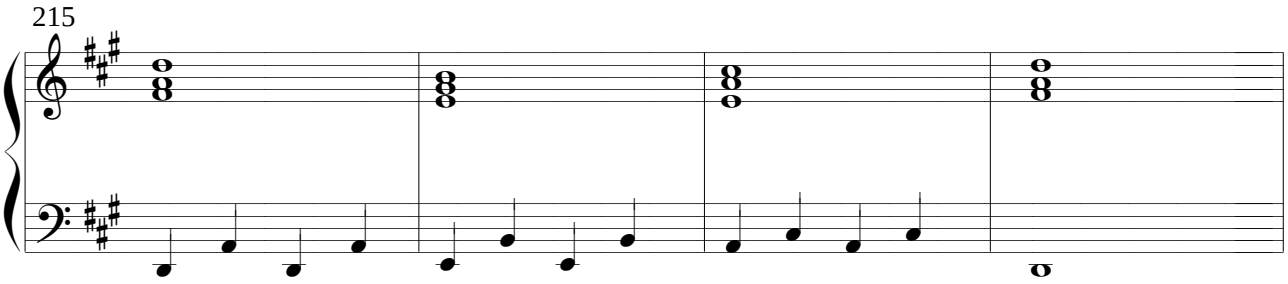

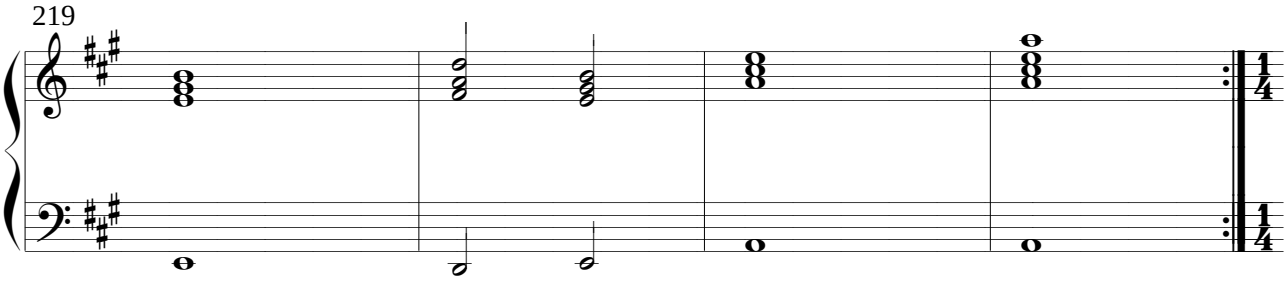

6o. Movimento: Dia das Mães.

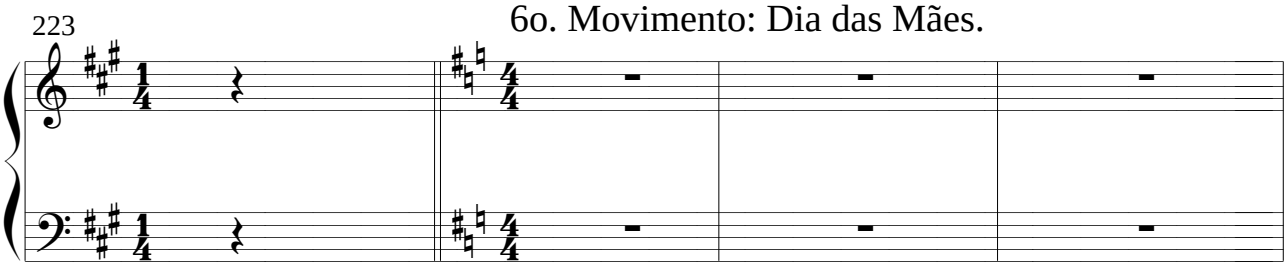

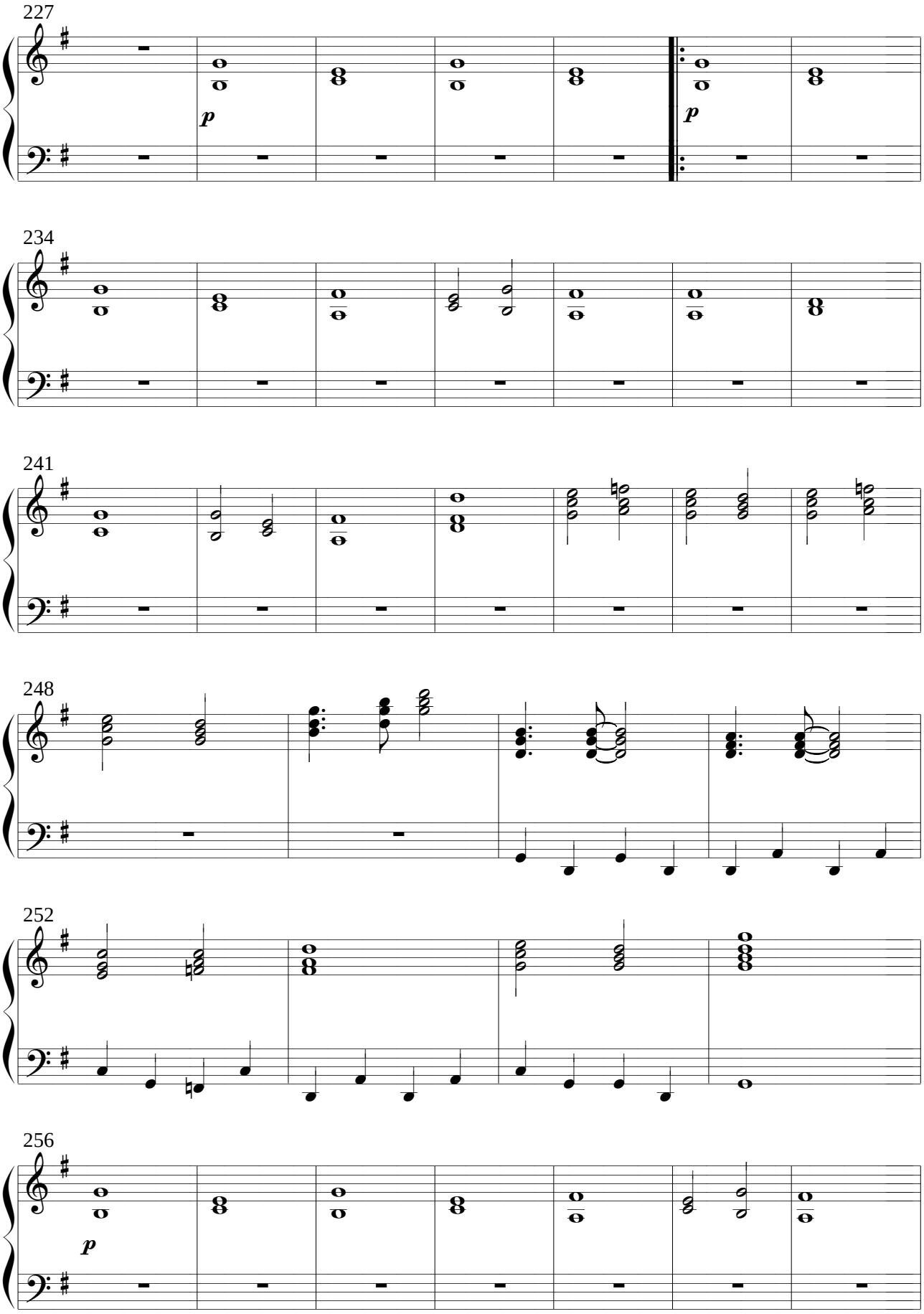
227
p
p
234
241
248
252
256
p

263

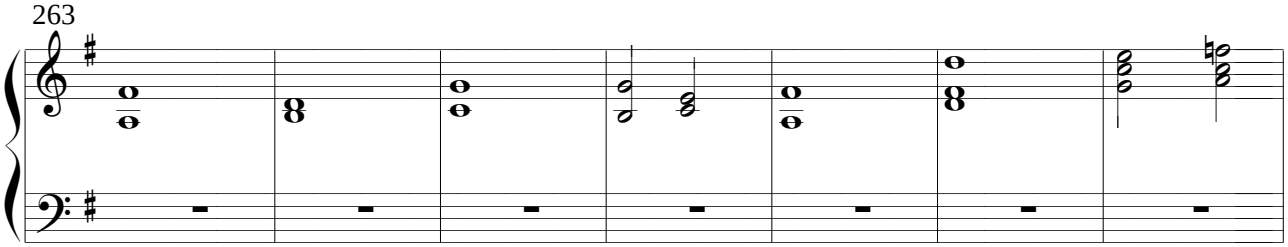

270

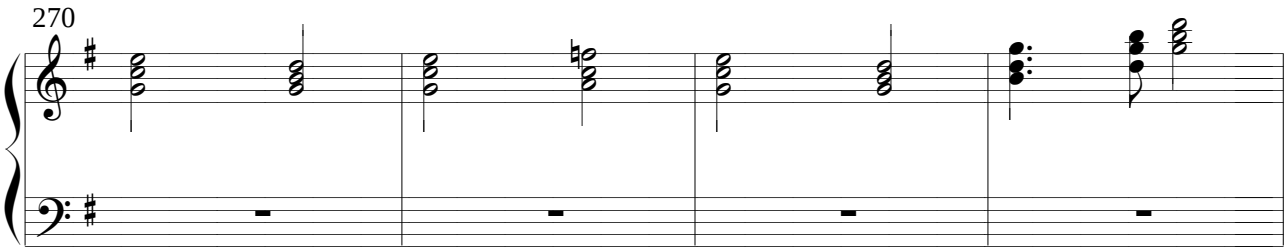

274

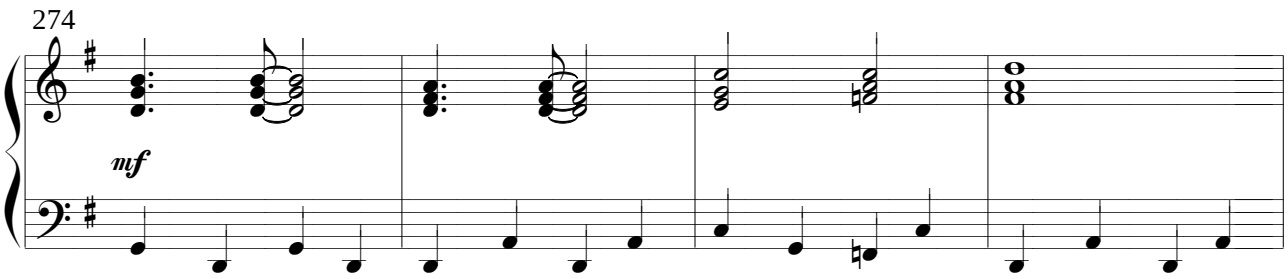

7o. Movimento: Caramba!

278

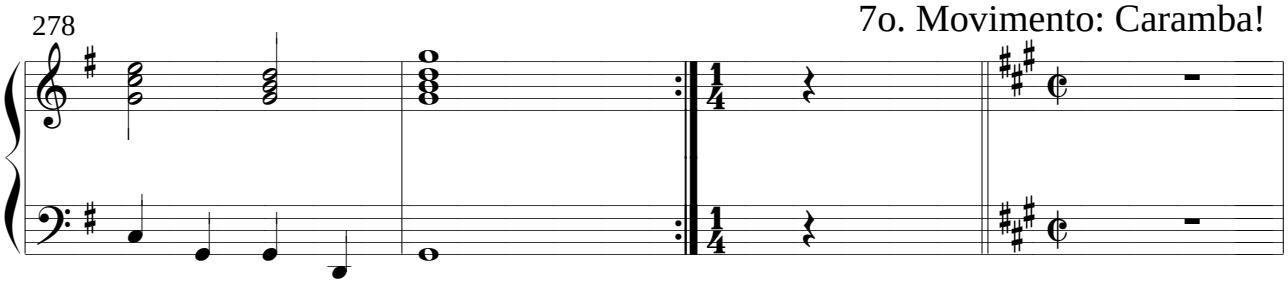

282

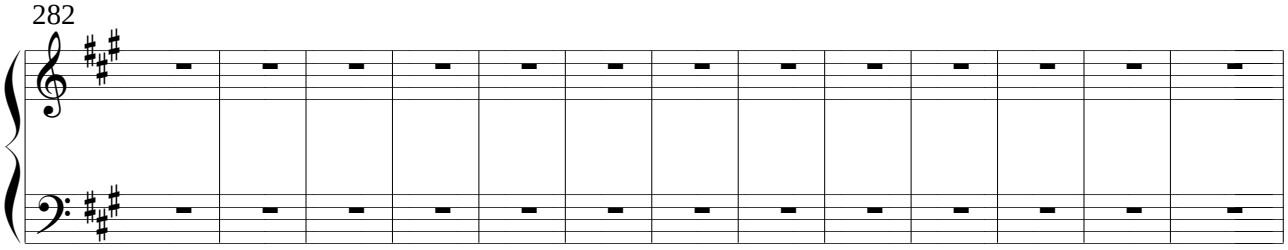

295

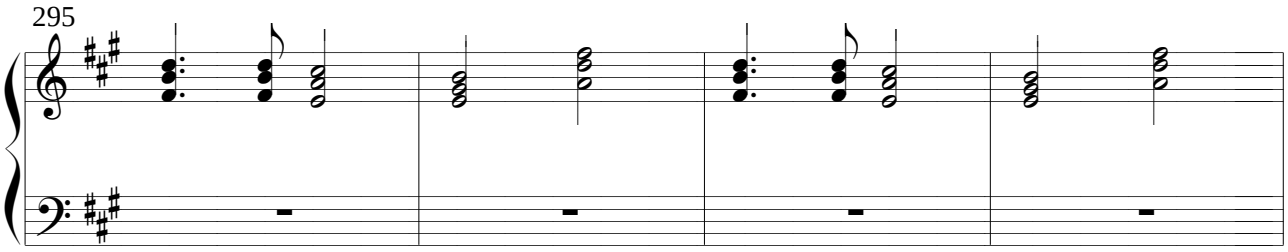

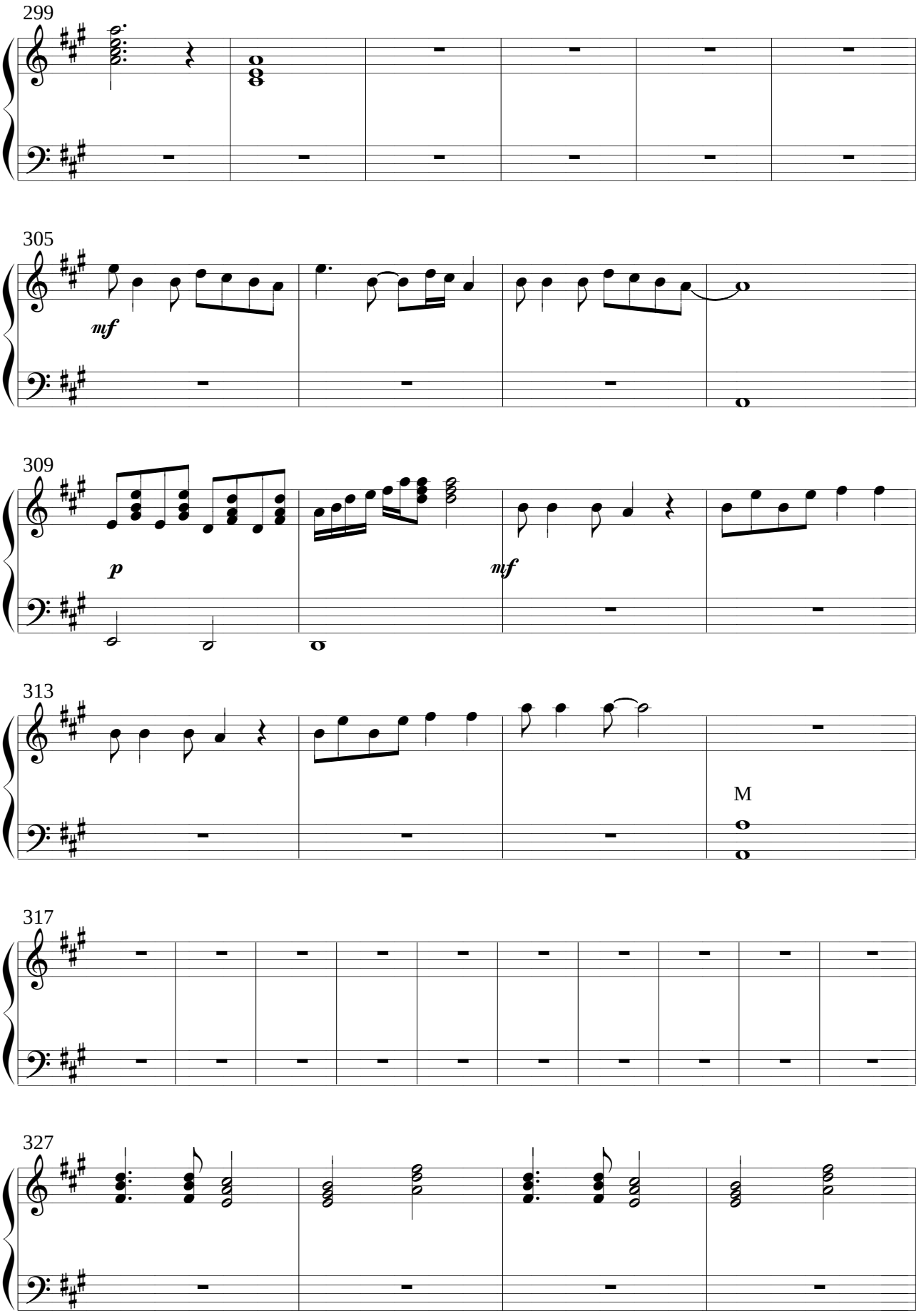
299
305
mf
309
p
mf
313
M
317
327

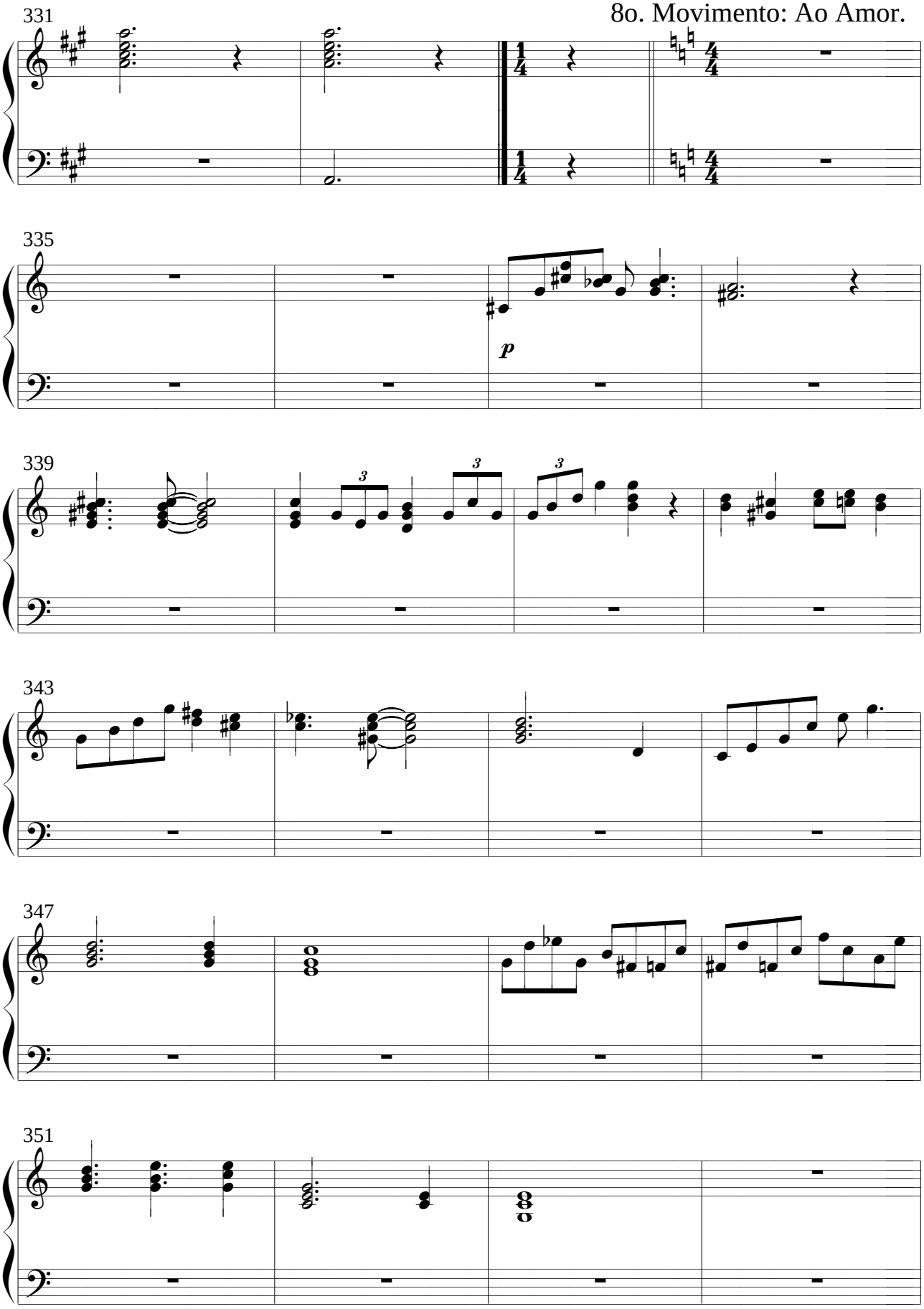
331
335
p
339
343
347
351

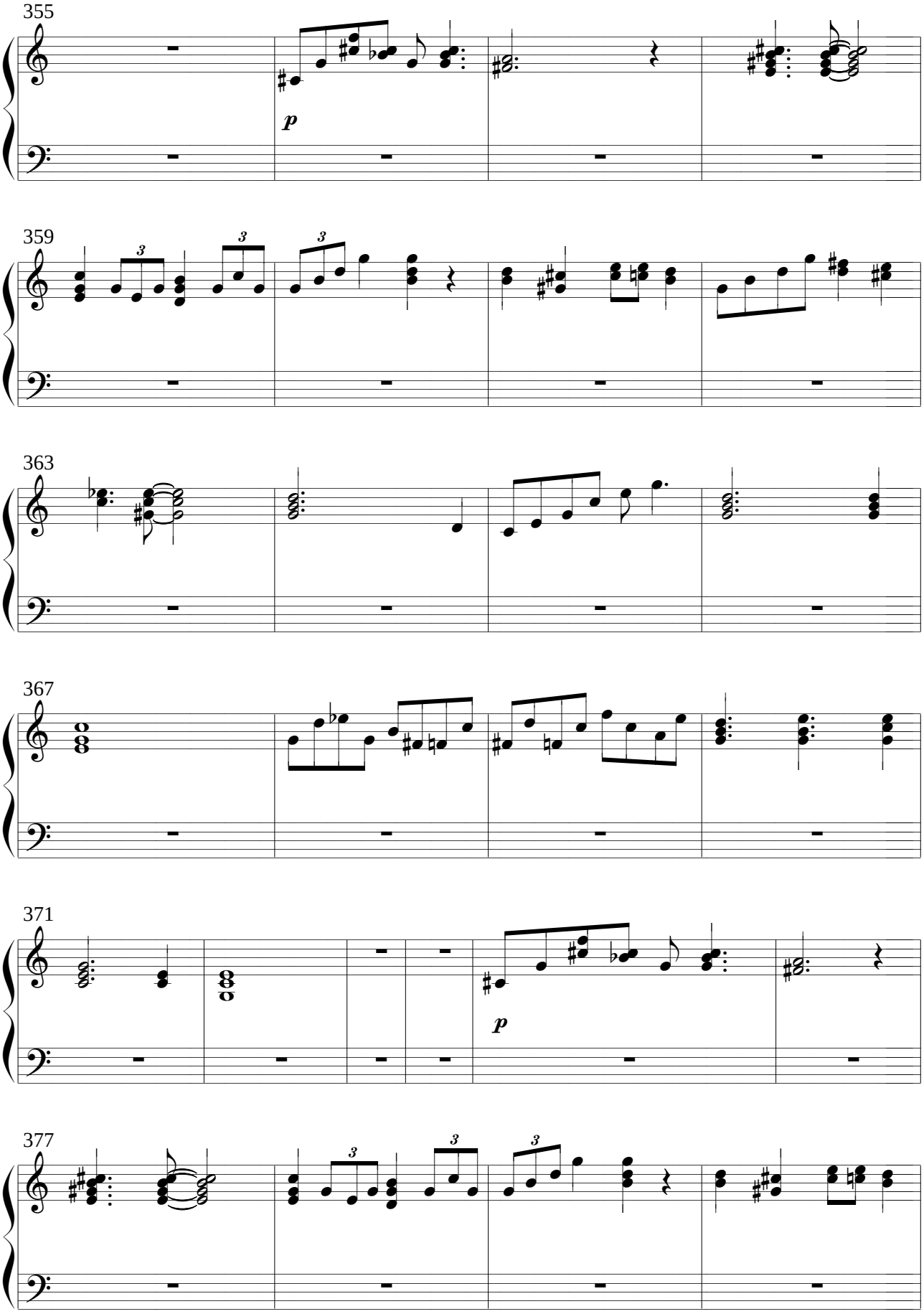
355
p
359
363
367
371
p
377

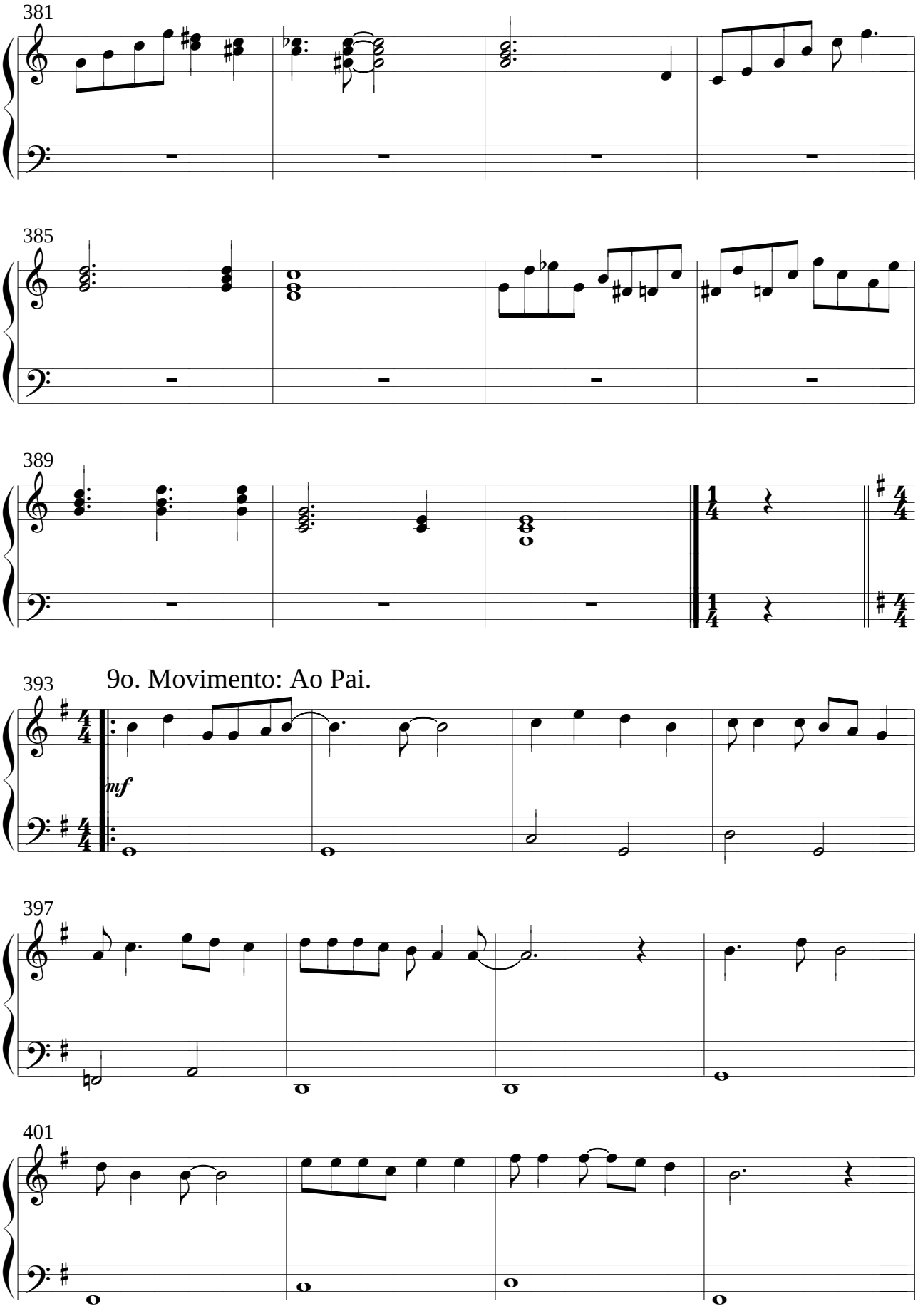
381
385
389
393
9o. Movimento: Ao Pai.
mf
397
401

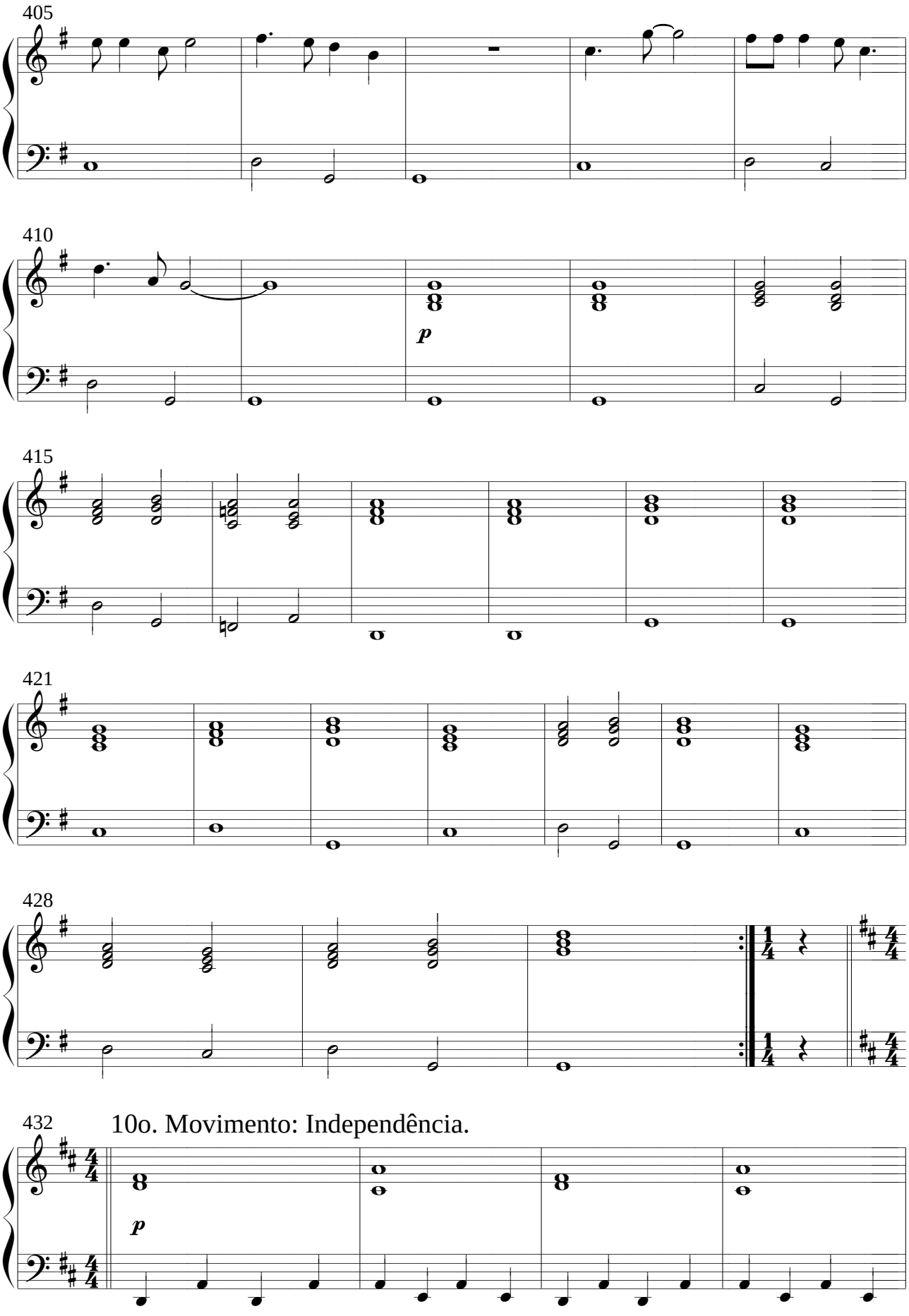
405
410
p
415
421
428
432
10o. Movimento: Independência.
p

436

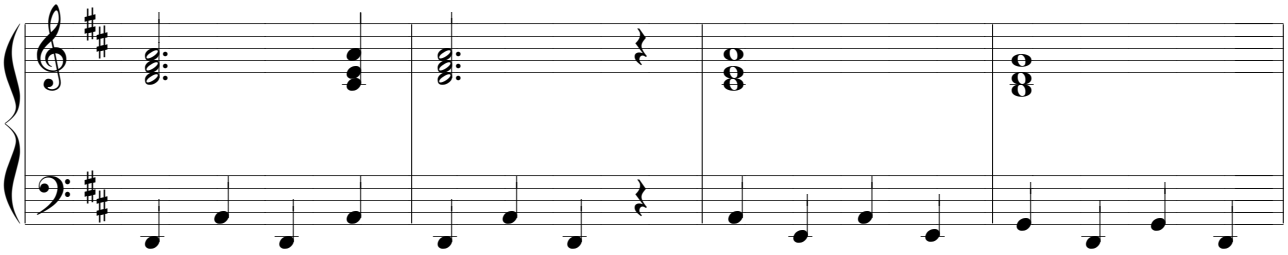

440

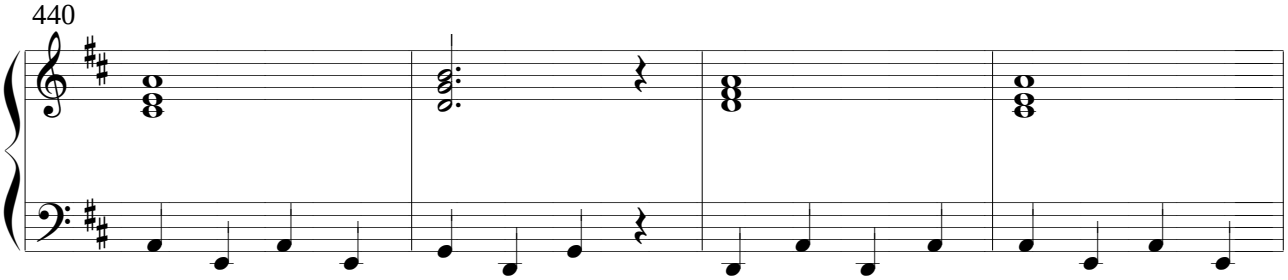

444

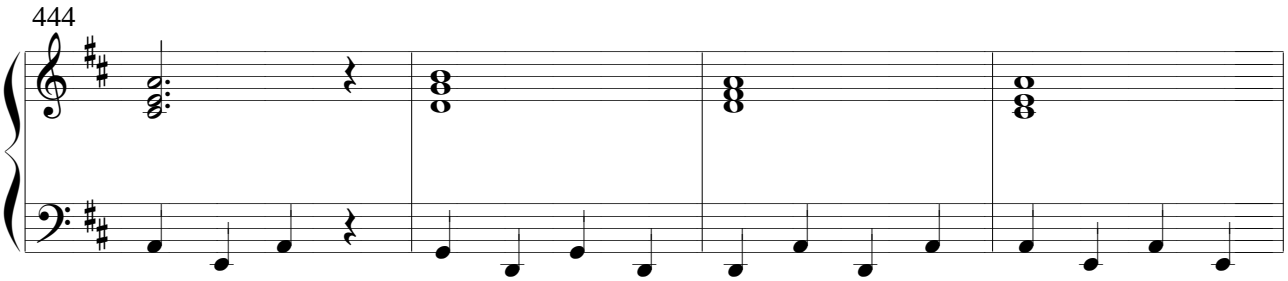

448

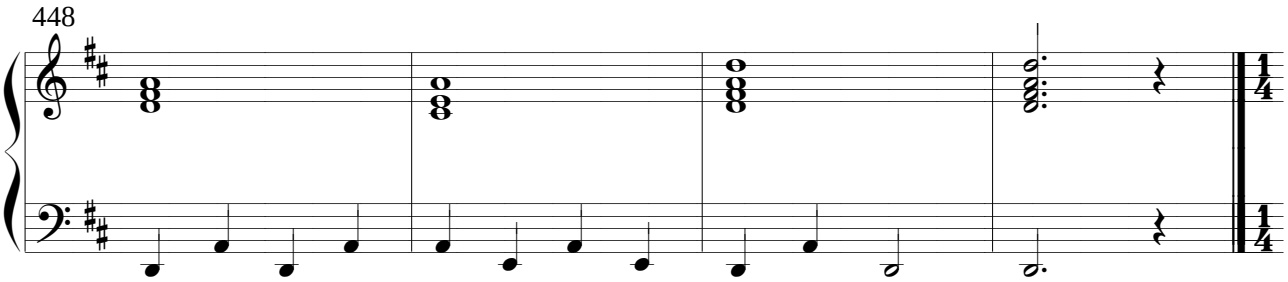

452

11o. Movimento: O Saci.

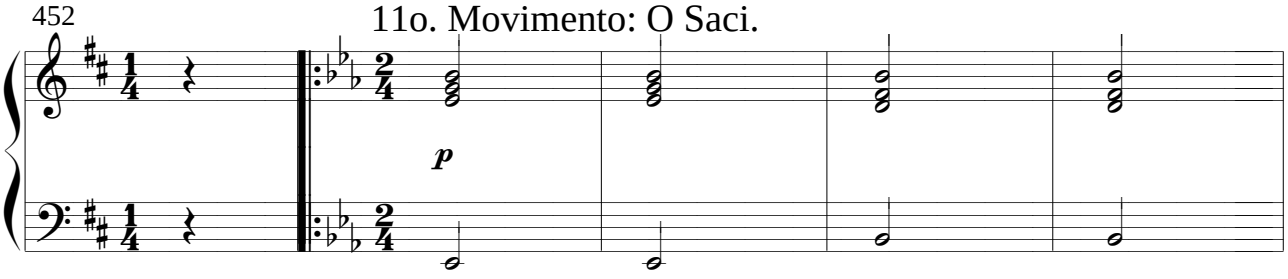

457

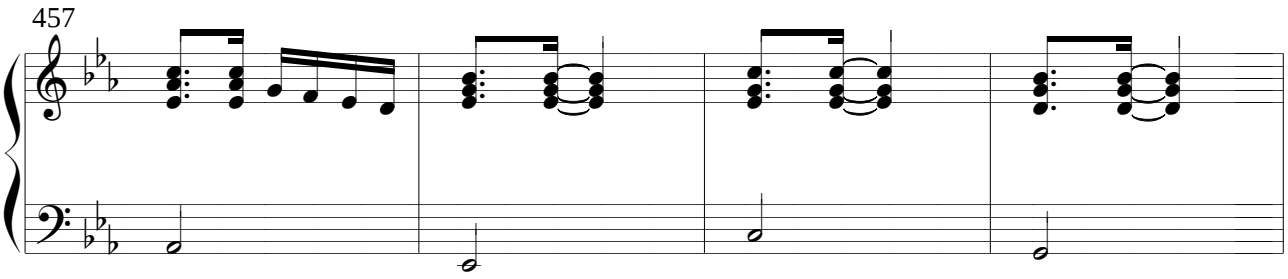

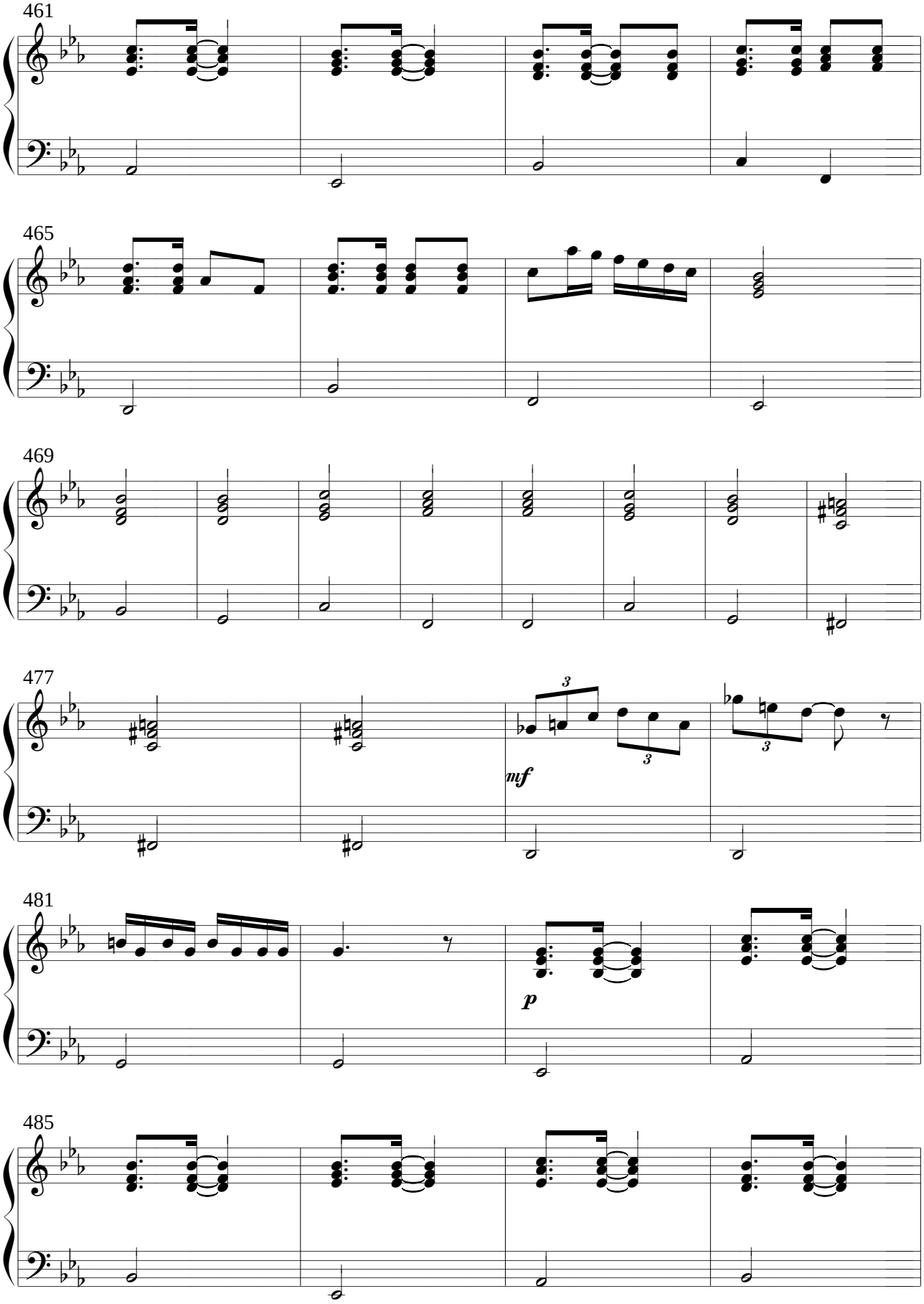
461
465
469
477
mf
481
p
485

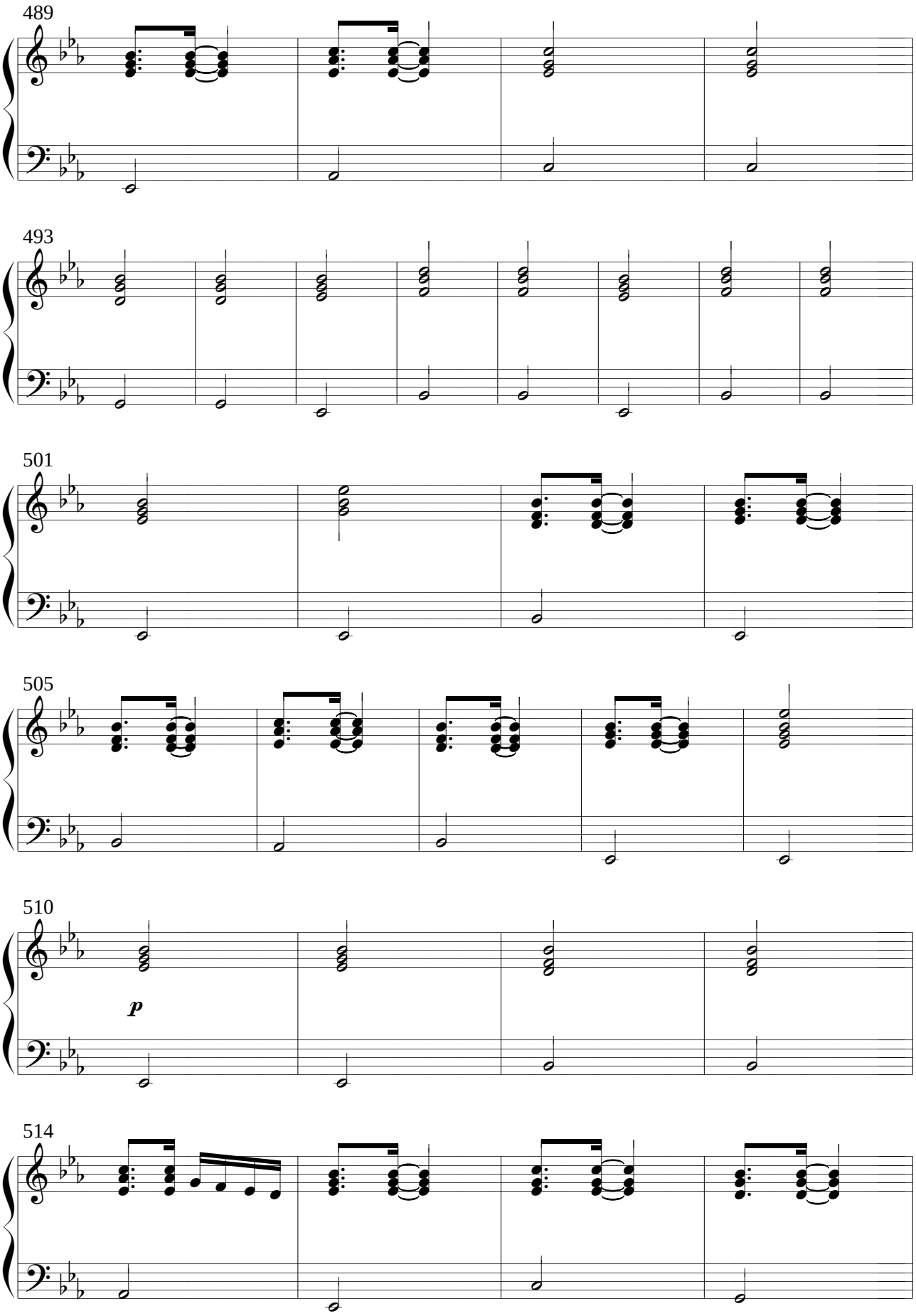
489
493
501
505
510
p
514

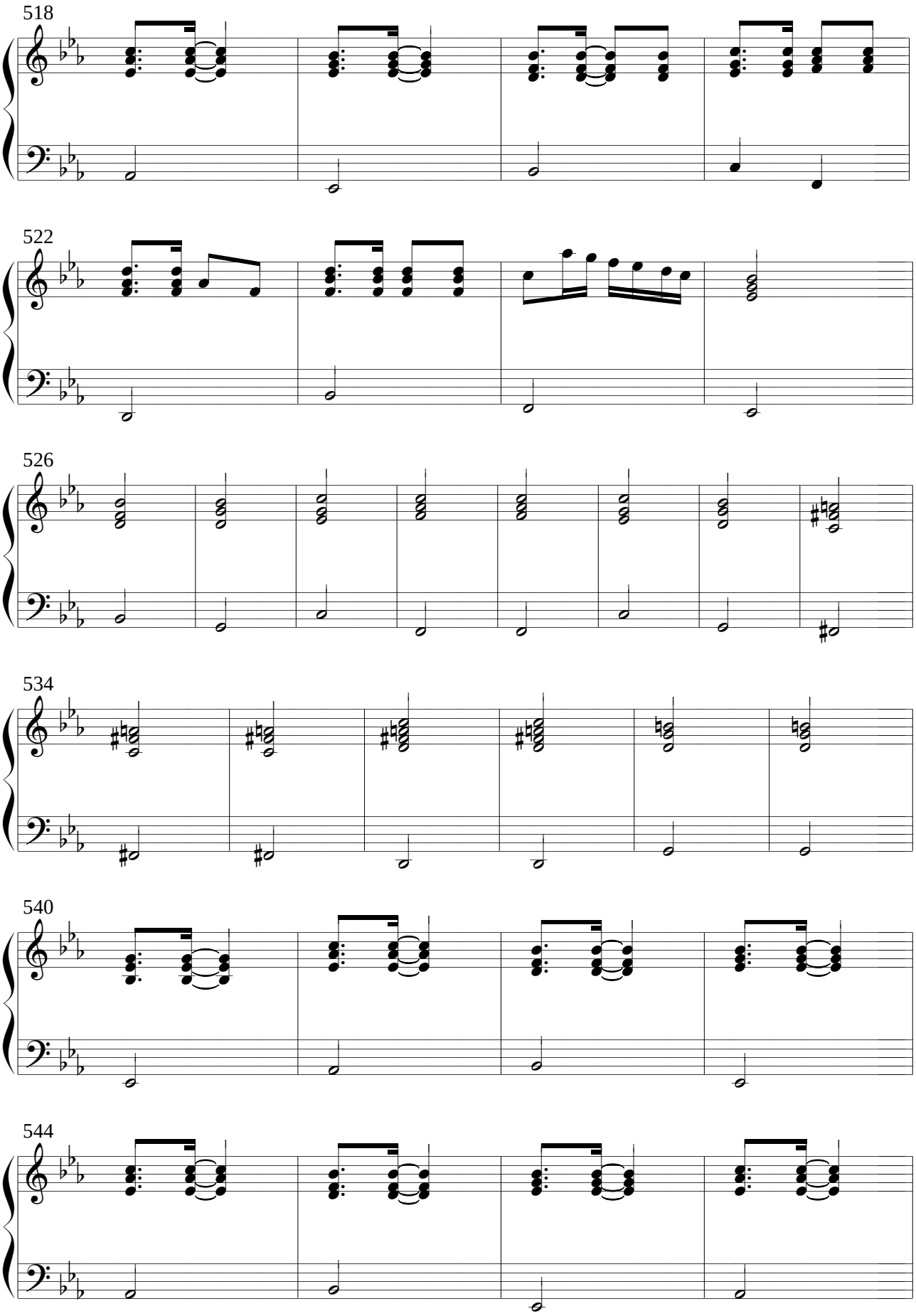
518
522
526
534
540
544

548

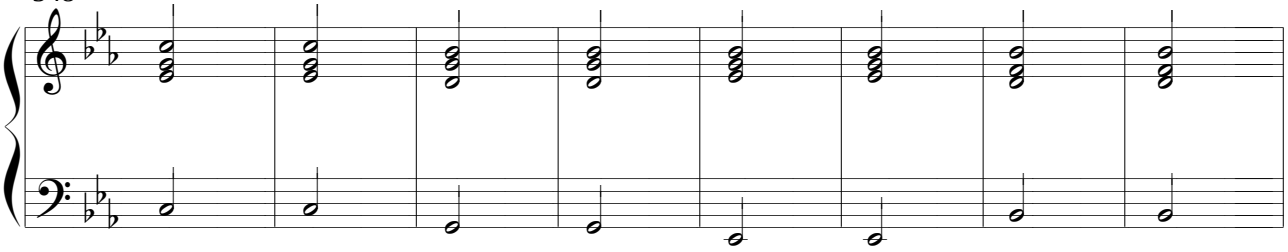

556

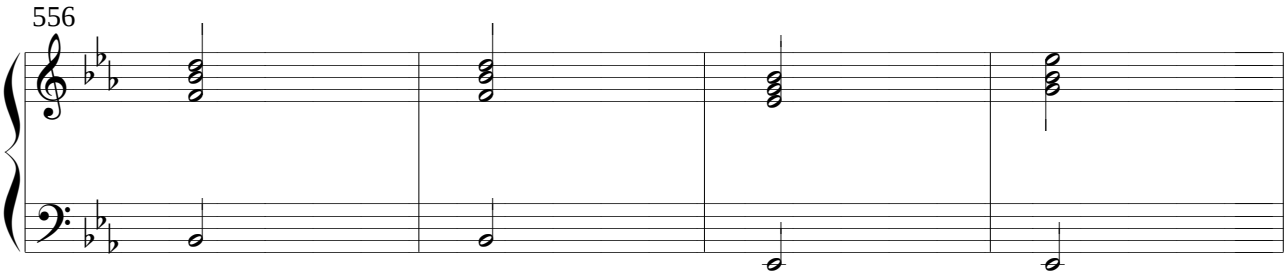

560

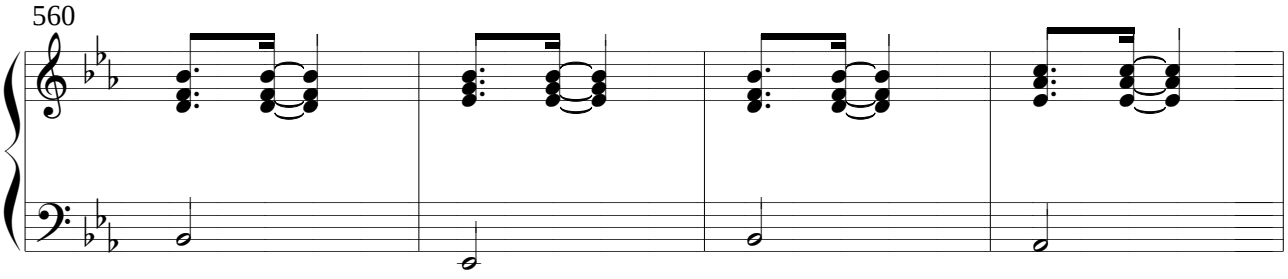

564

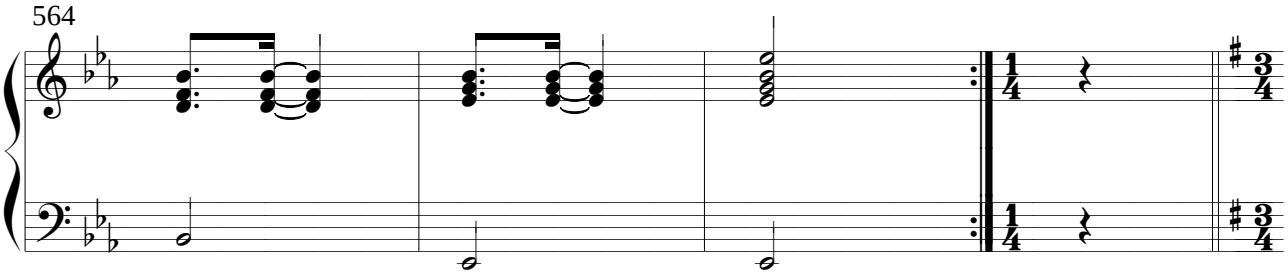

12o. Movimento: São Apenas Sete.

568

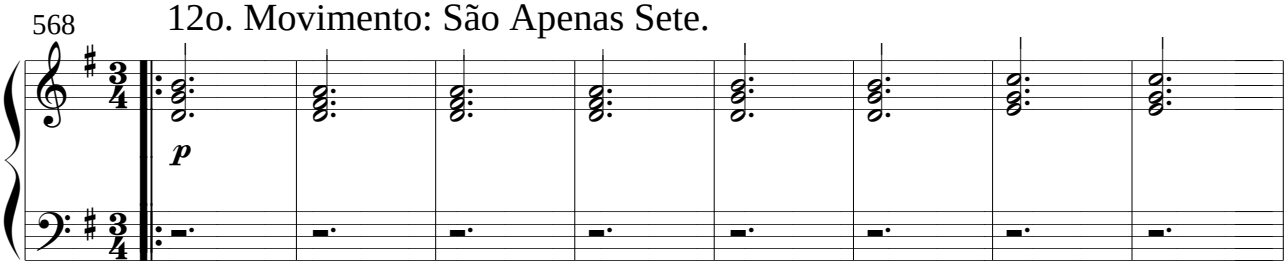

576

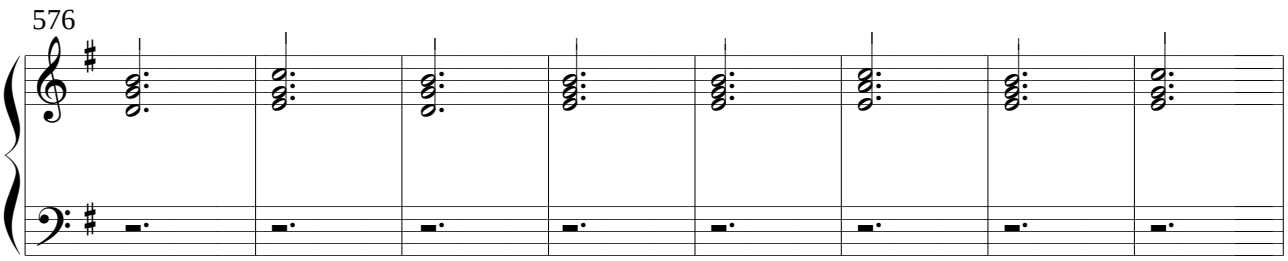

584

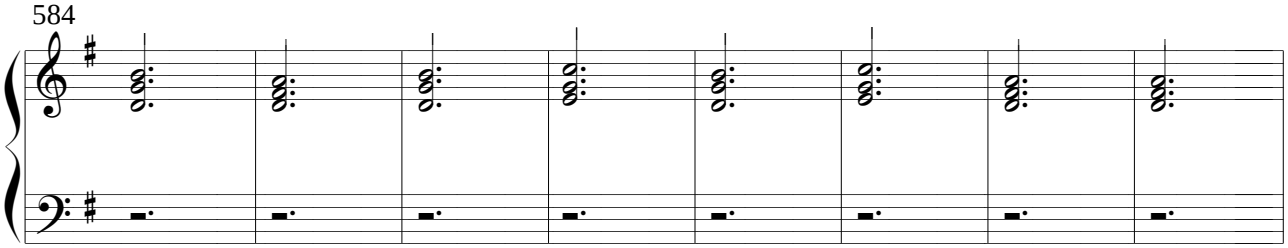

592

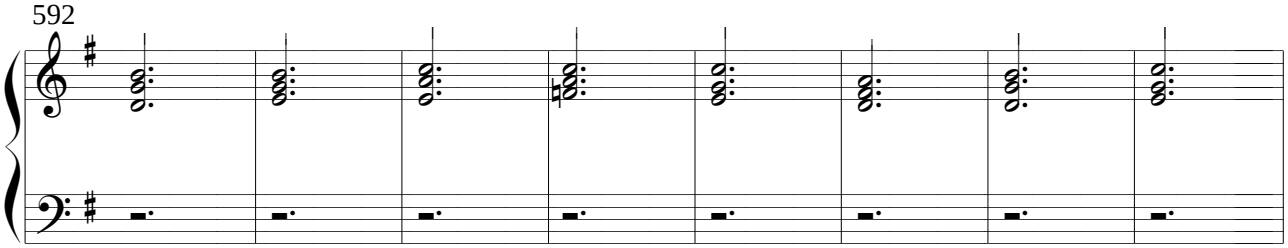

600

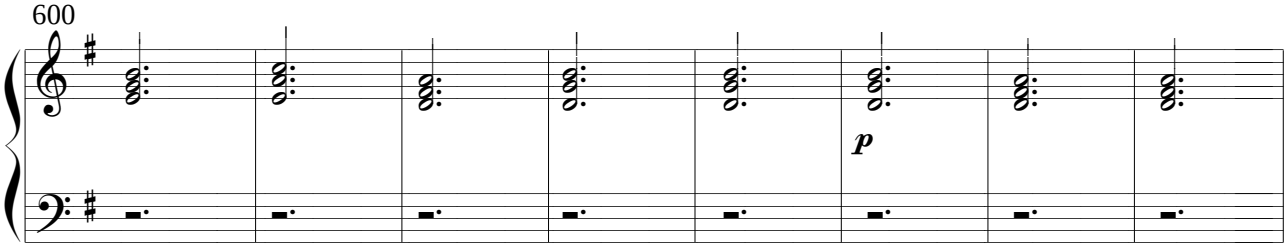

608

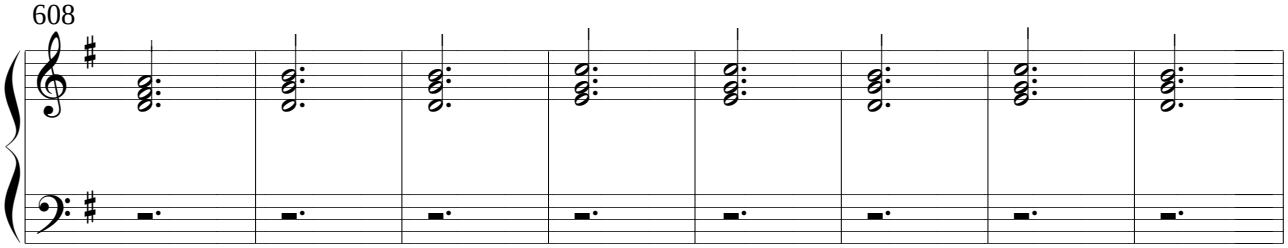

616

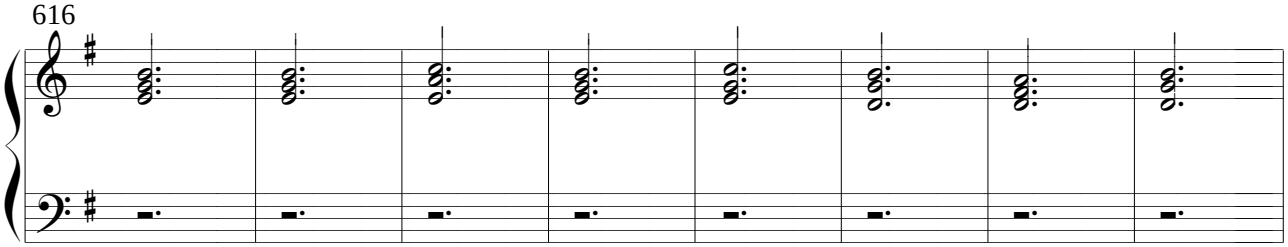

624

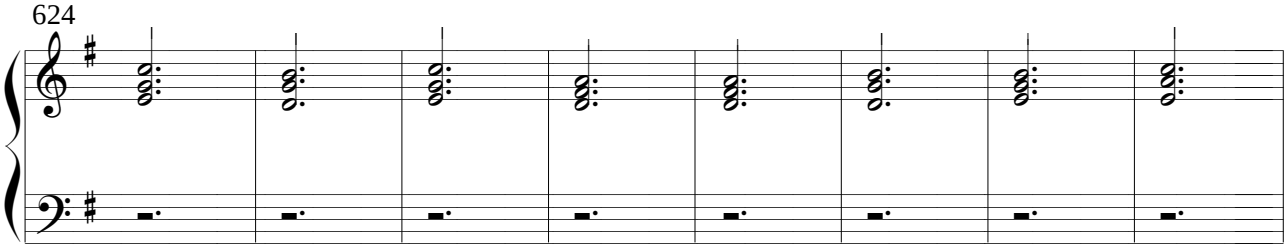

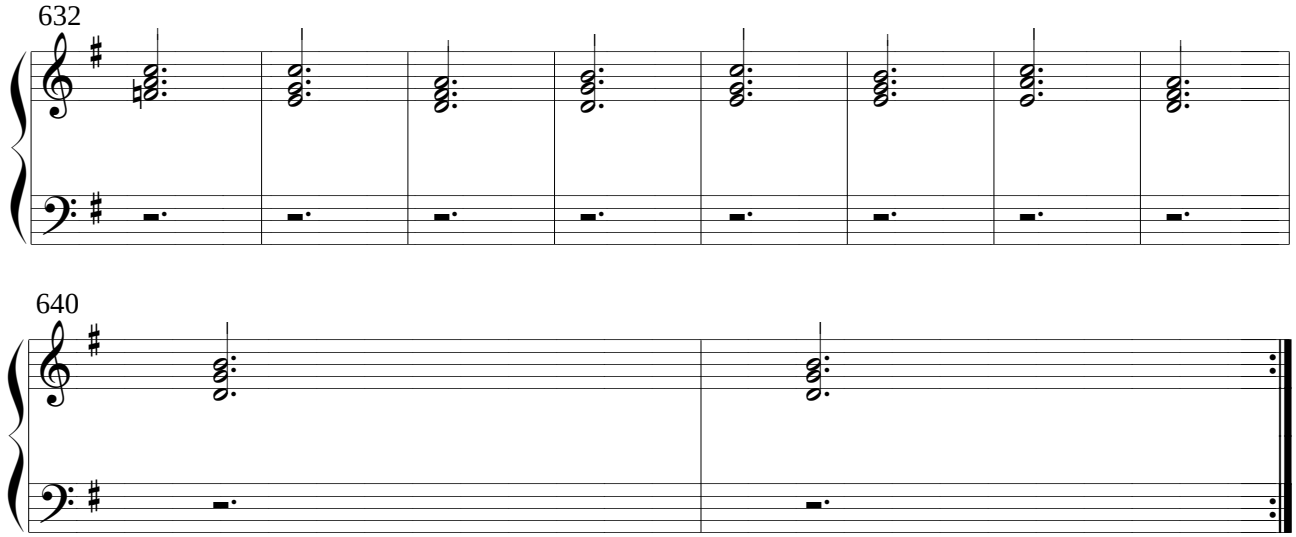
632

640

Festas

1o. Movimento: Pula e Levanta.

Marcelo Morales Torcato
(Marcelo Torca)

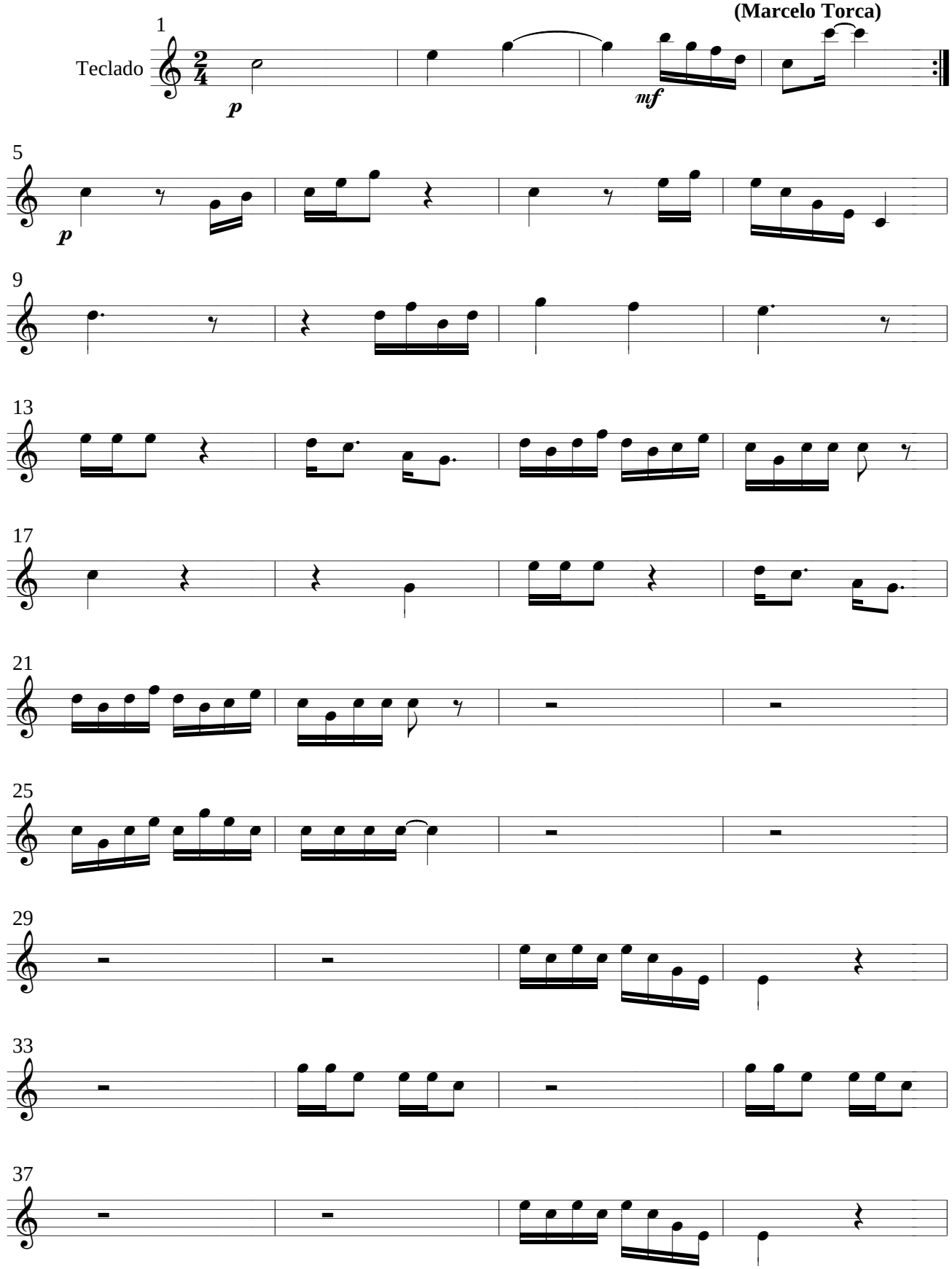

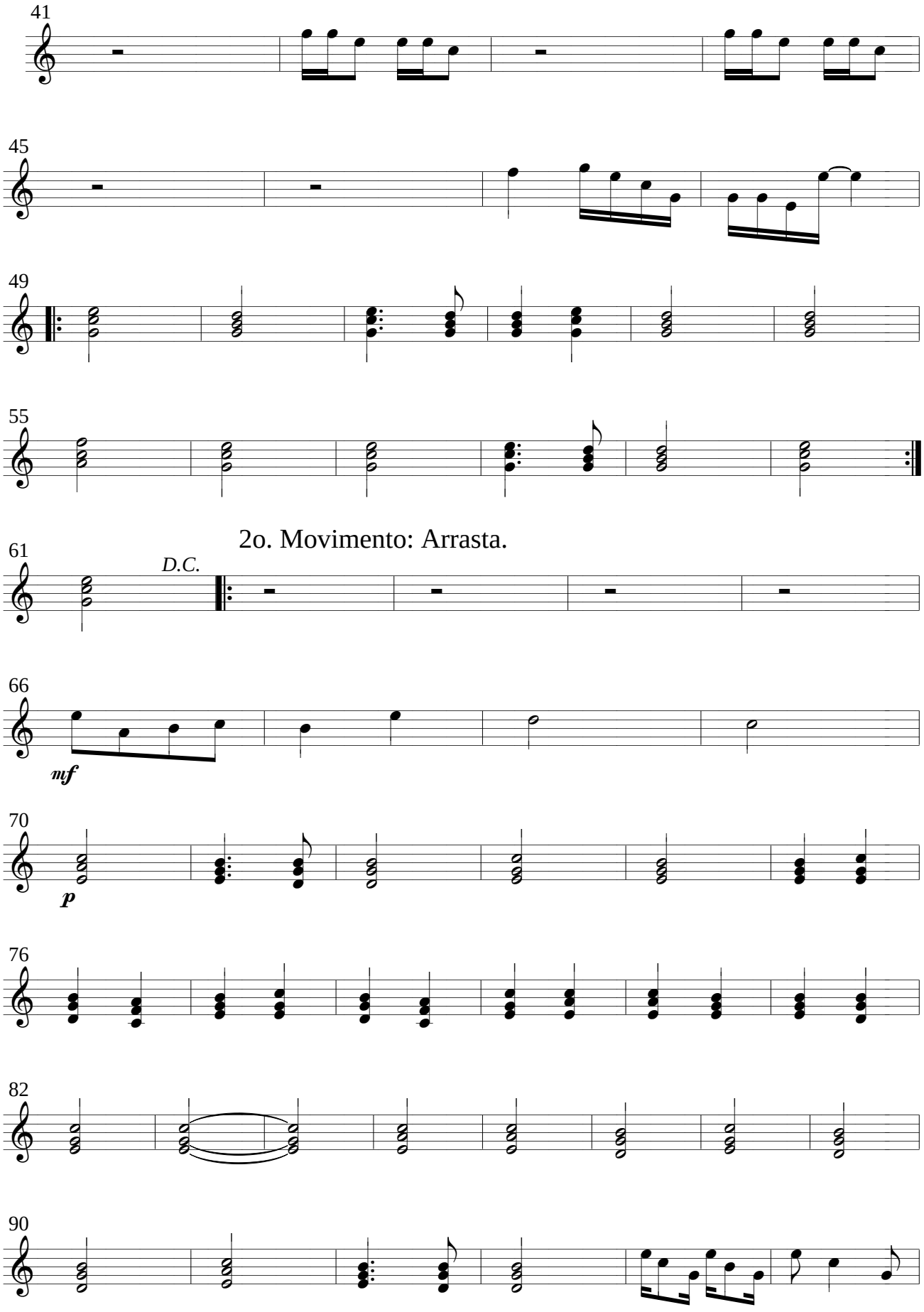
41
45
49
55
2o. Movimento: Arrasta.
61
D.C.
66
mf
70
p
76
82
90

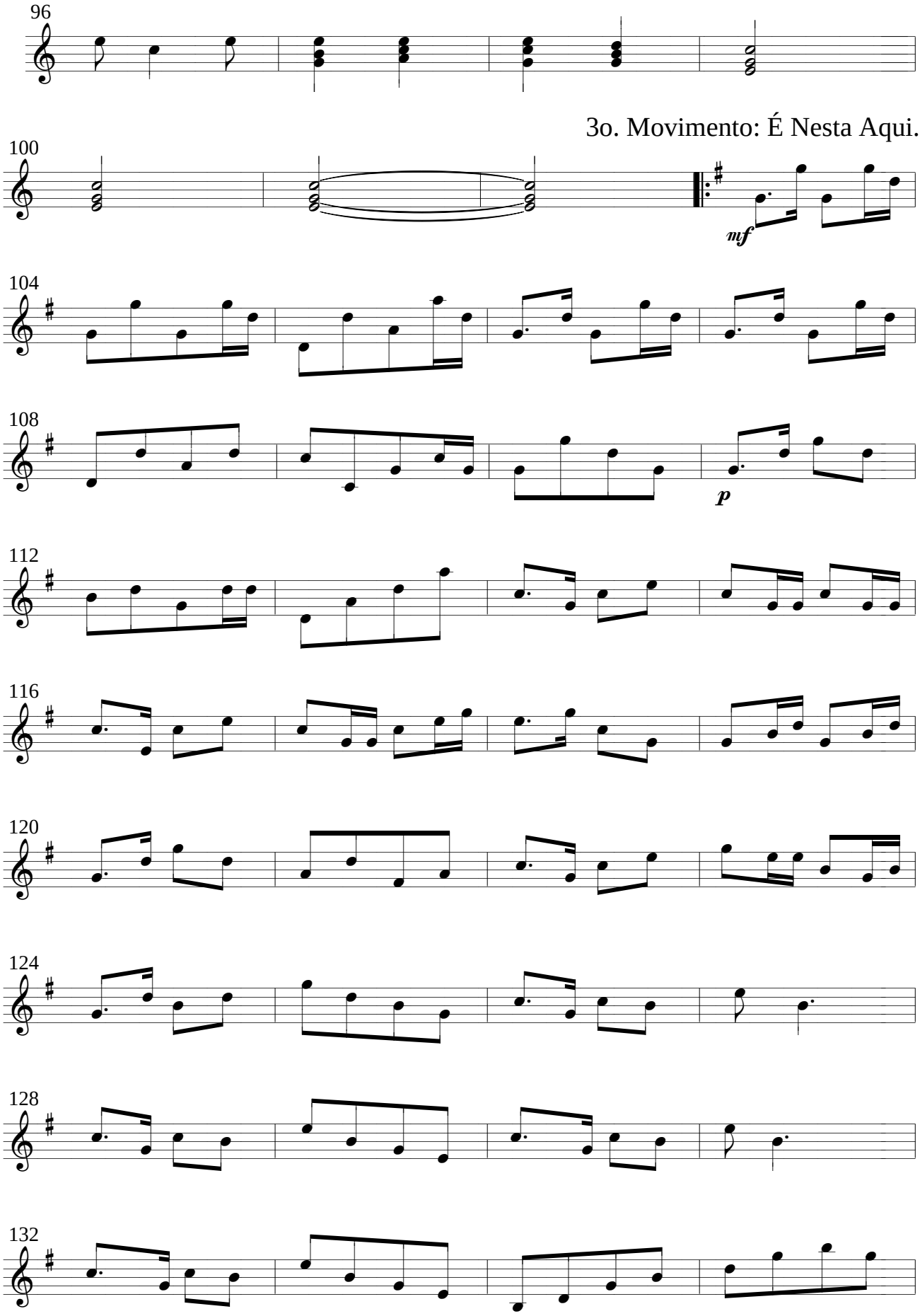
96
3o. Movimento: É Nesta Aqui.
100
mf
104
108
p
112
116
120
124
128
132

136

4o. Movimento: Atualiza.

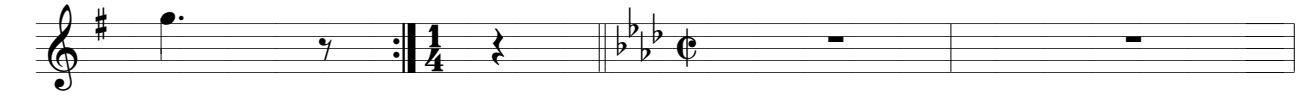

140

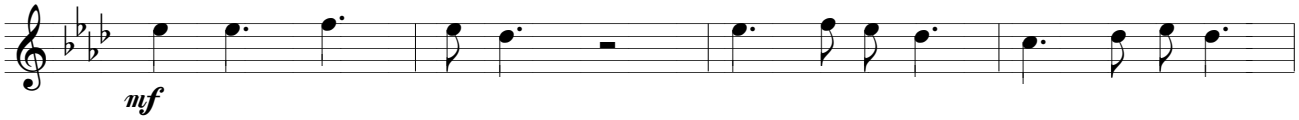

144

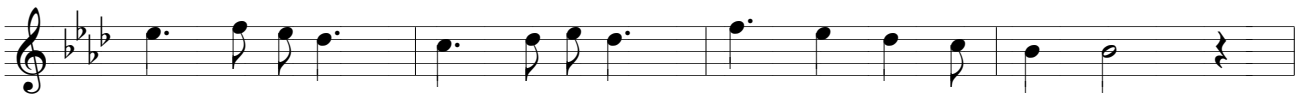

148

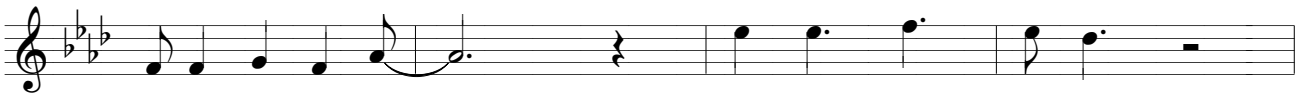

152

156

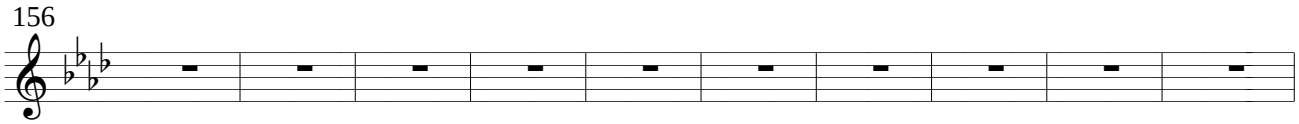

166

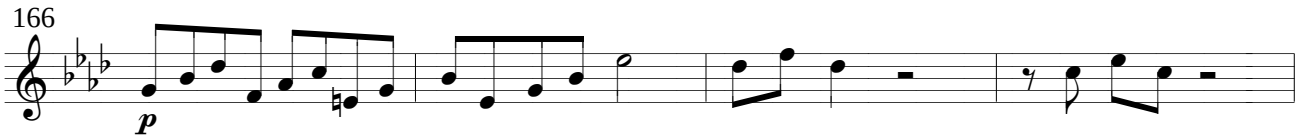

170

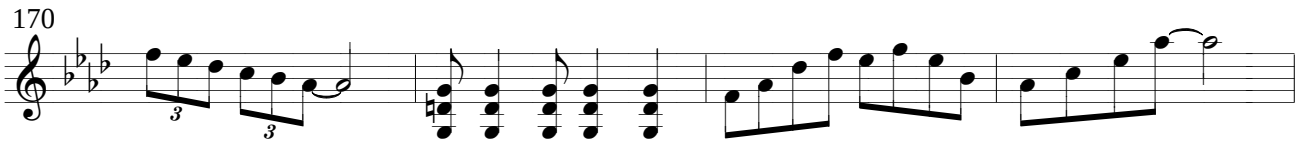

174

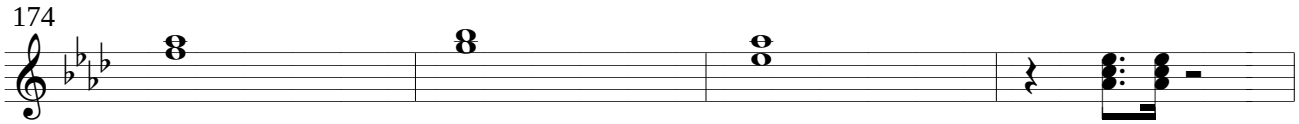

178

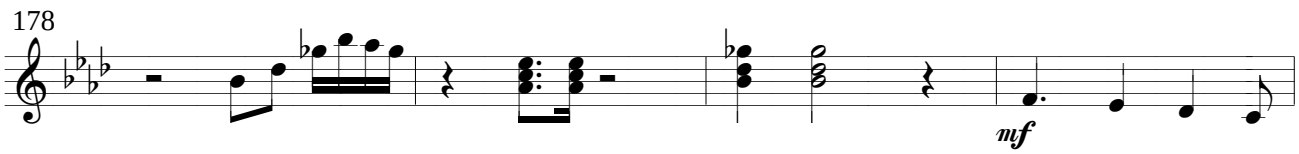

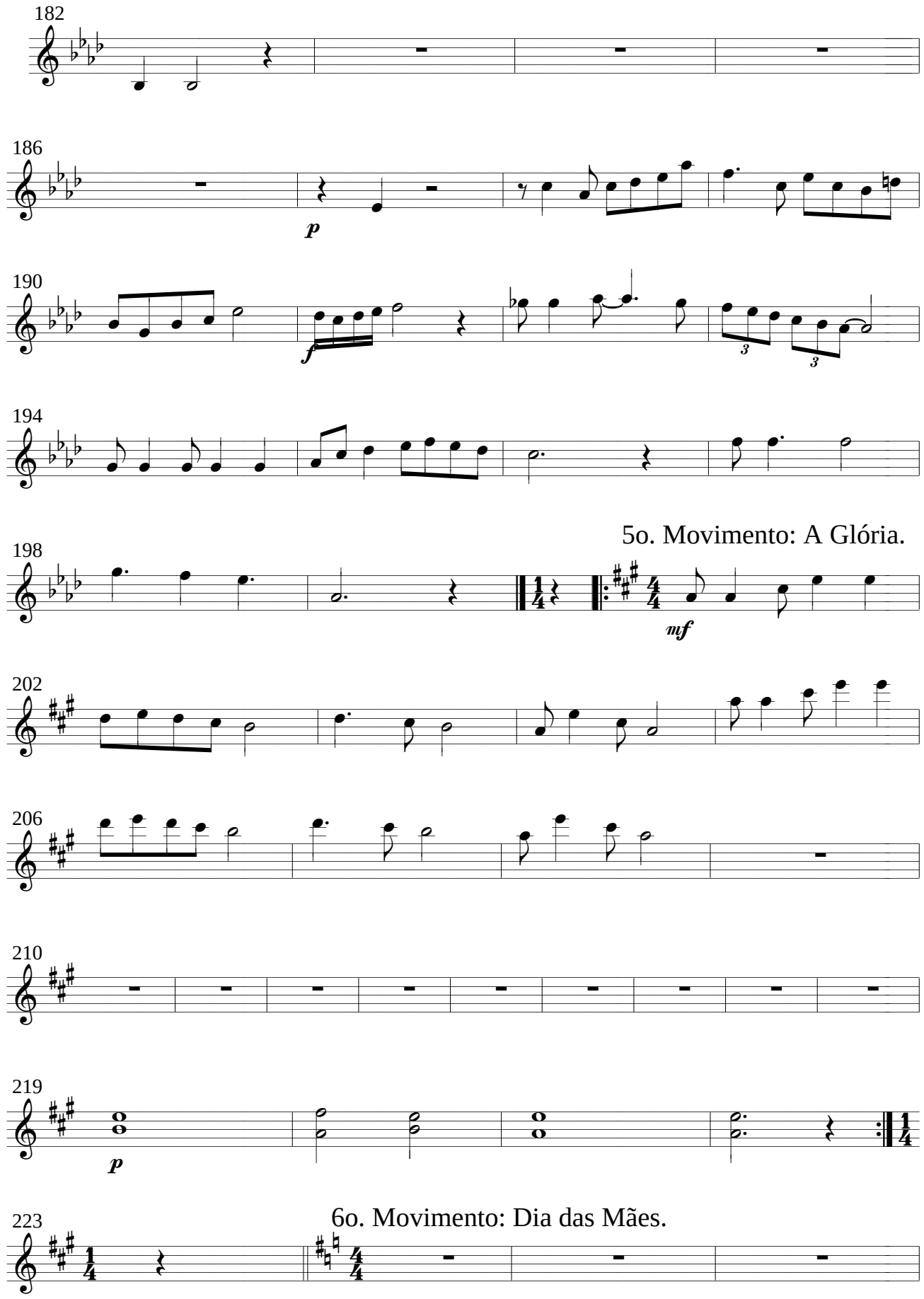
182
186
p
190
f
3
3
194
5o. Movimento: A Glória.
198
mf
202
206
210
219
p
6o. Movimento: Dia das Mães.
223

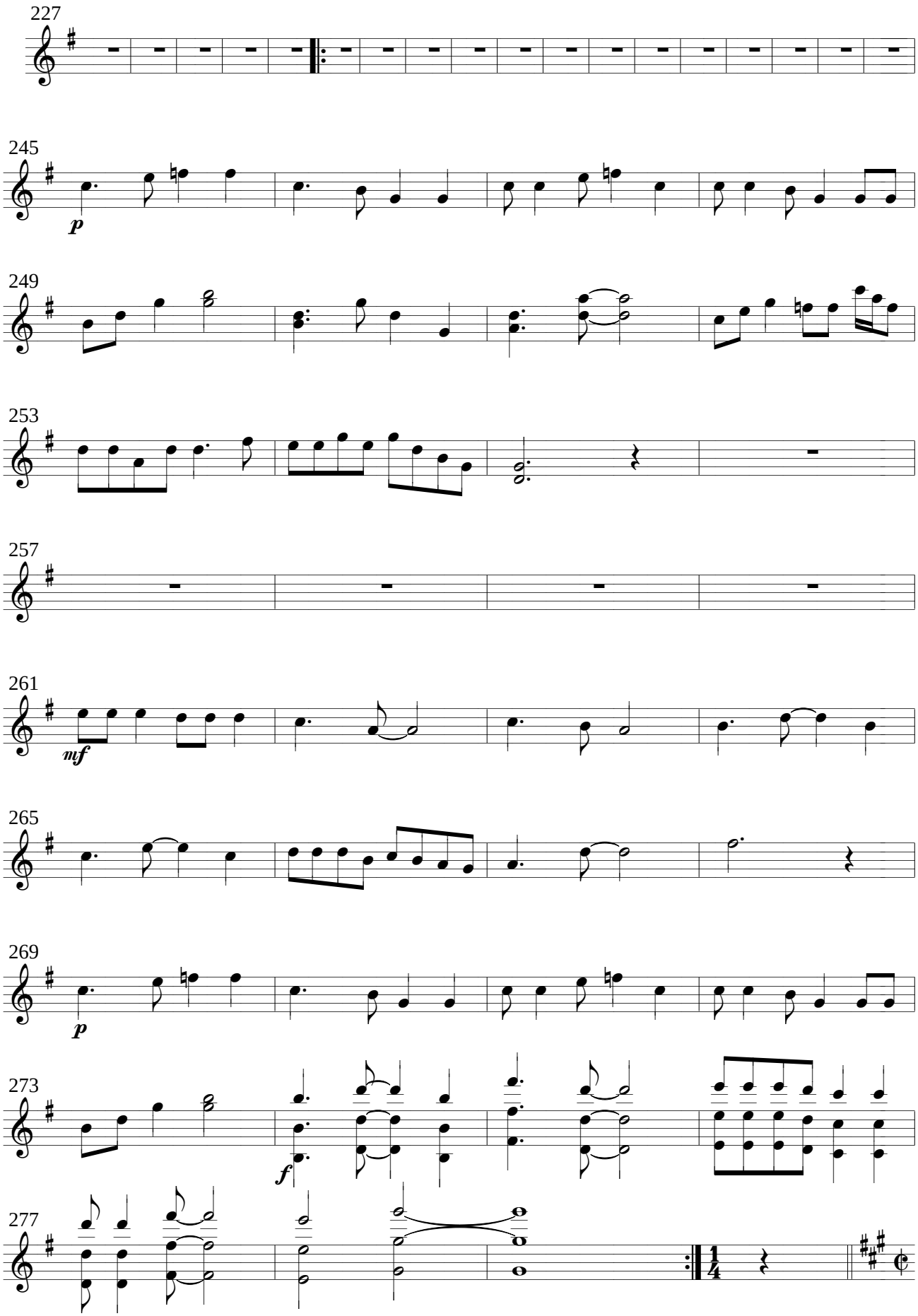
227
245
p
249
253
257
261
mf
265
269
p
273
f
277

7o. Movimento: Caramba!

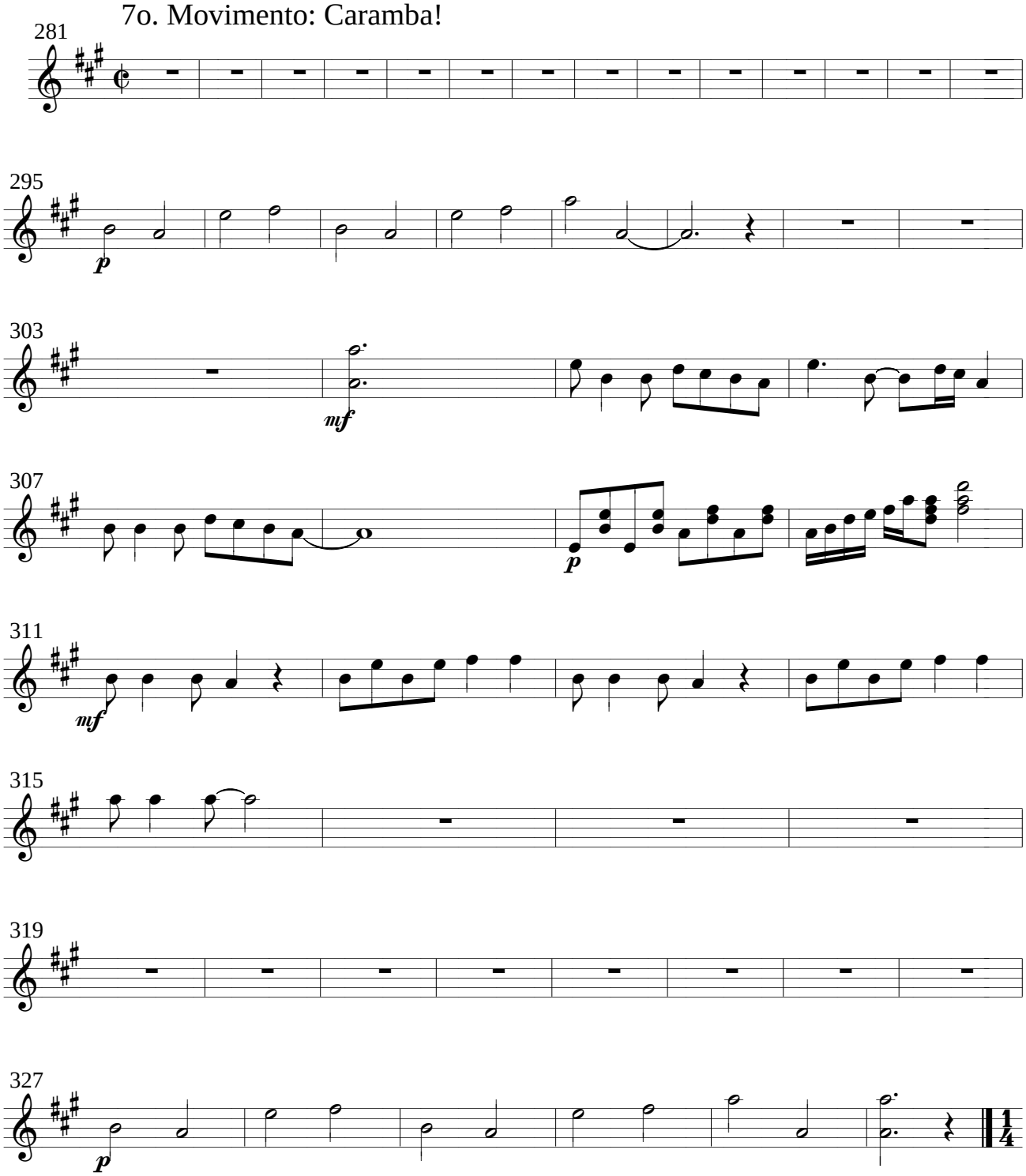

8o. Movimento: Ao Amor.

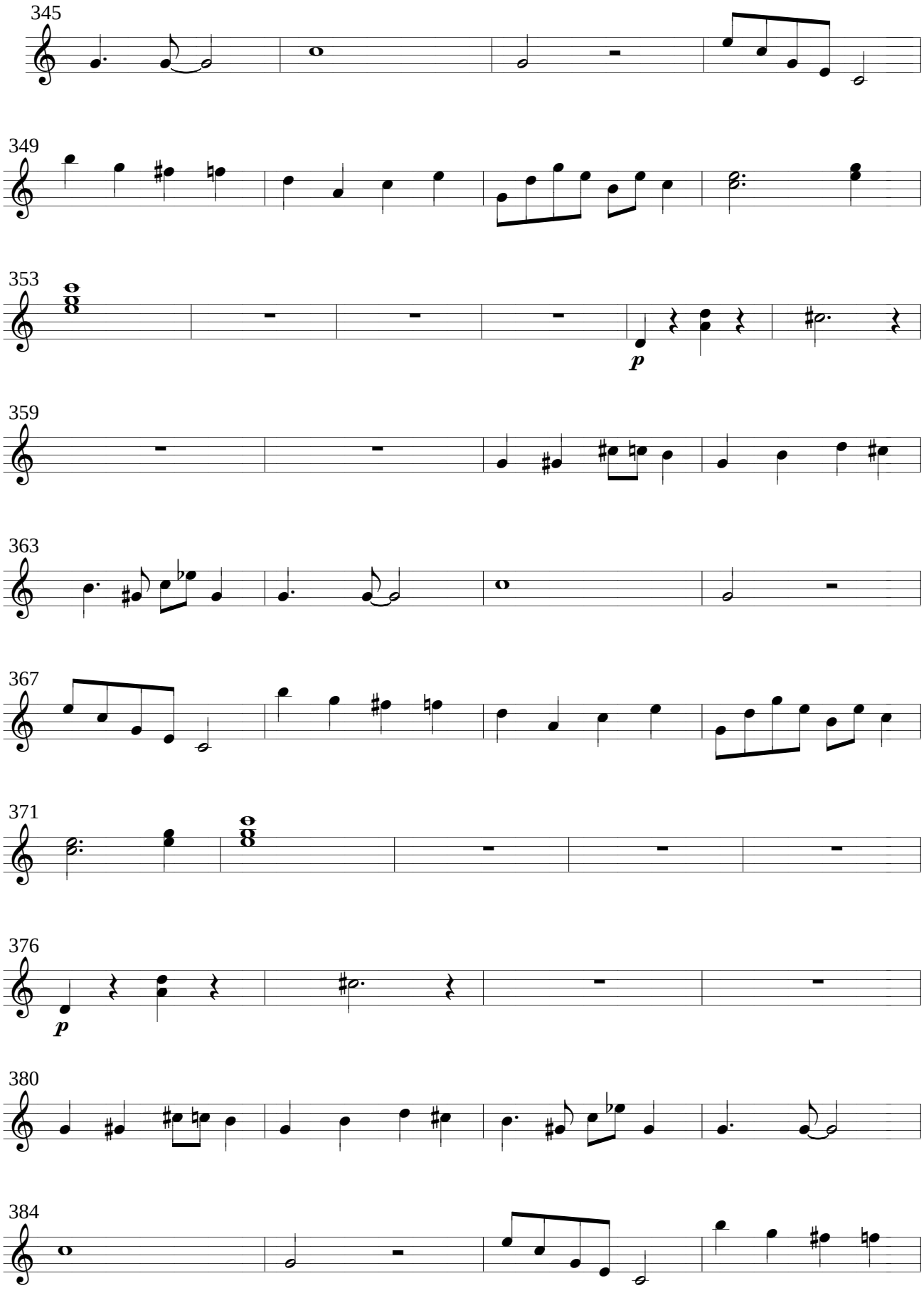
345
349
353
p
359
363
367
371
376
p
380
384

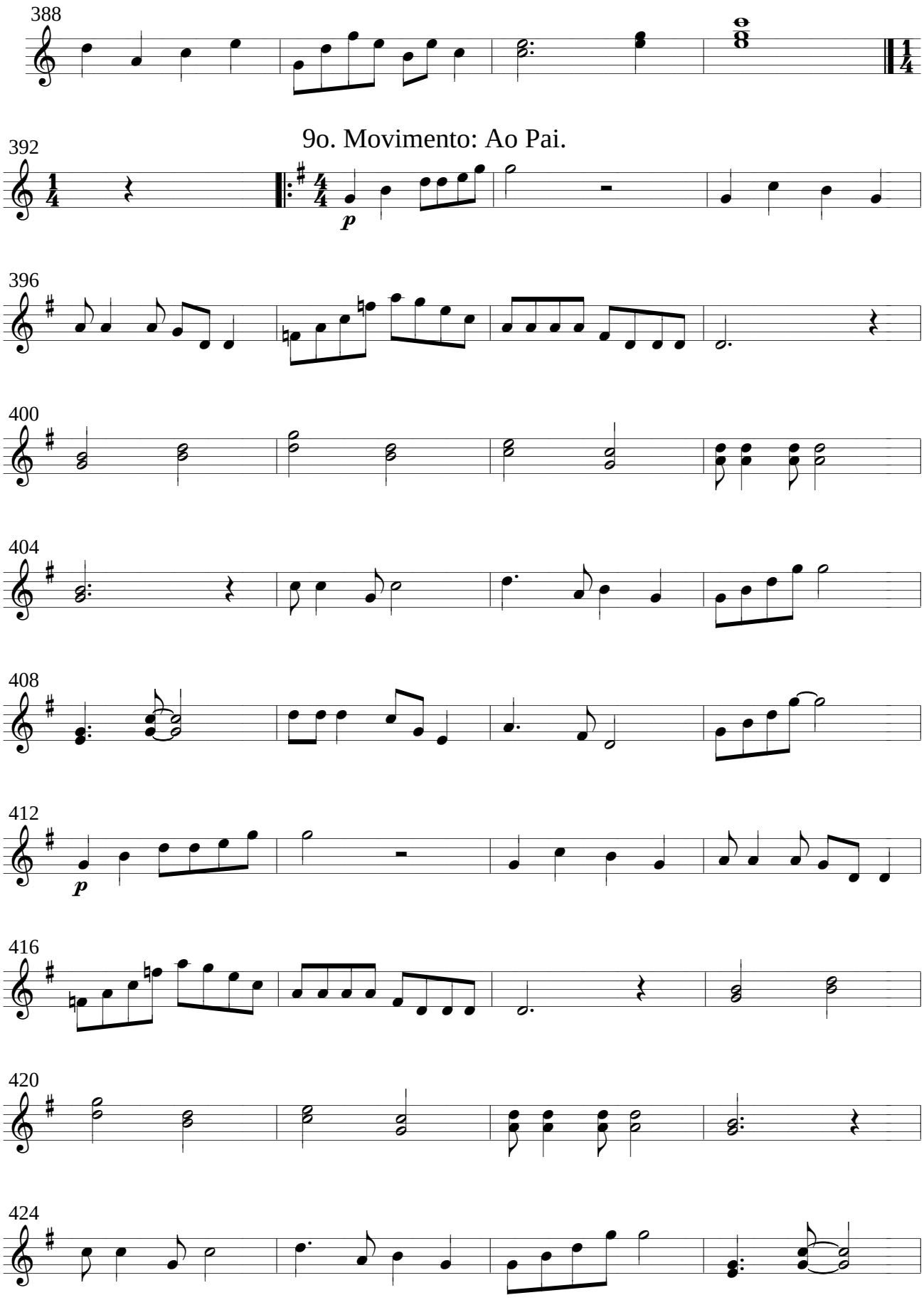
388
9o. Movimento: Ao Pai.
392
p
396
400
404
408
412
p
416
420
424

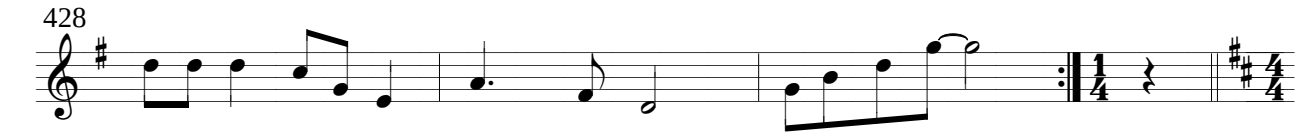

10o. Movimento: Independência.

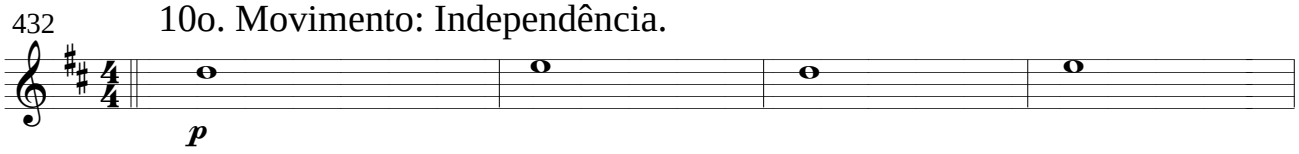

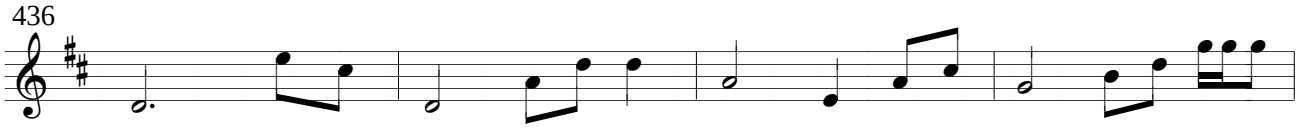

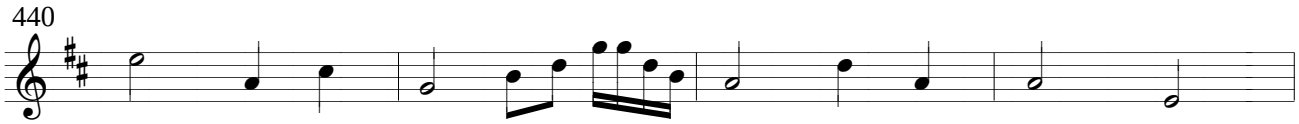

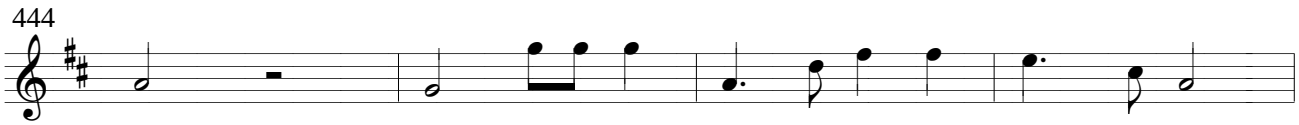

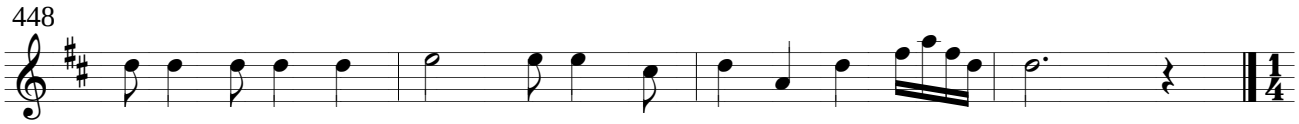

11o. Movimento: O Saci.

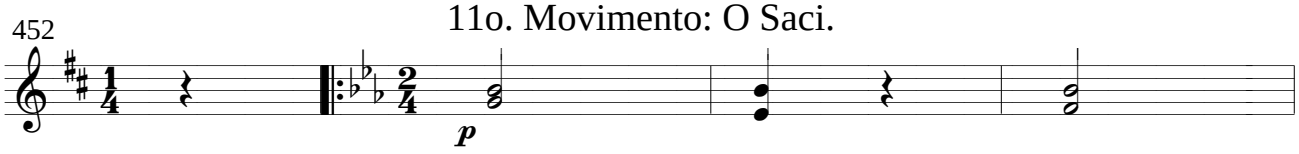

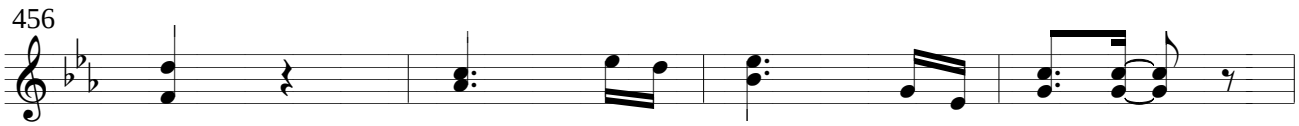

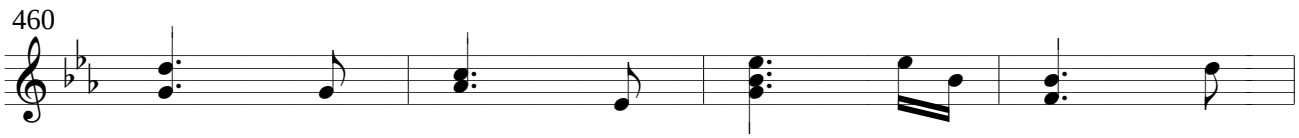

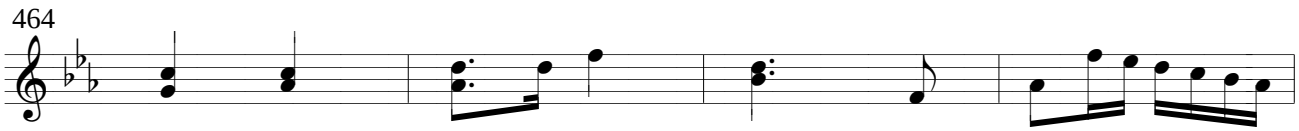

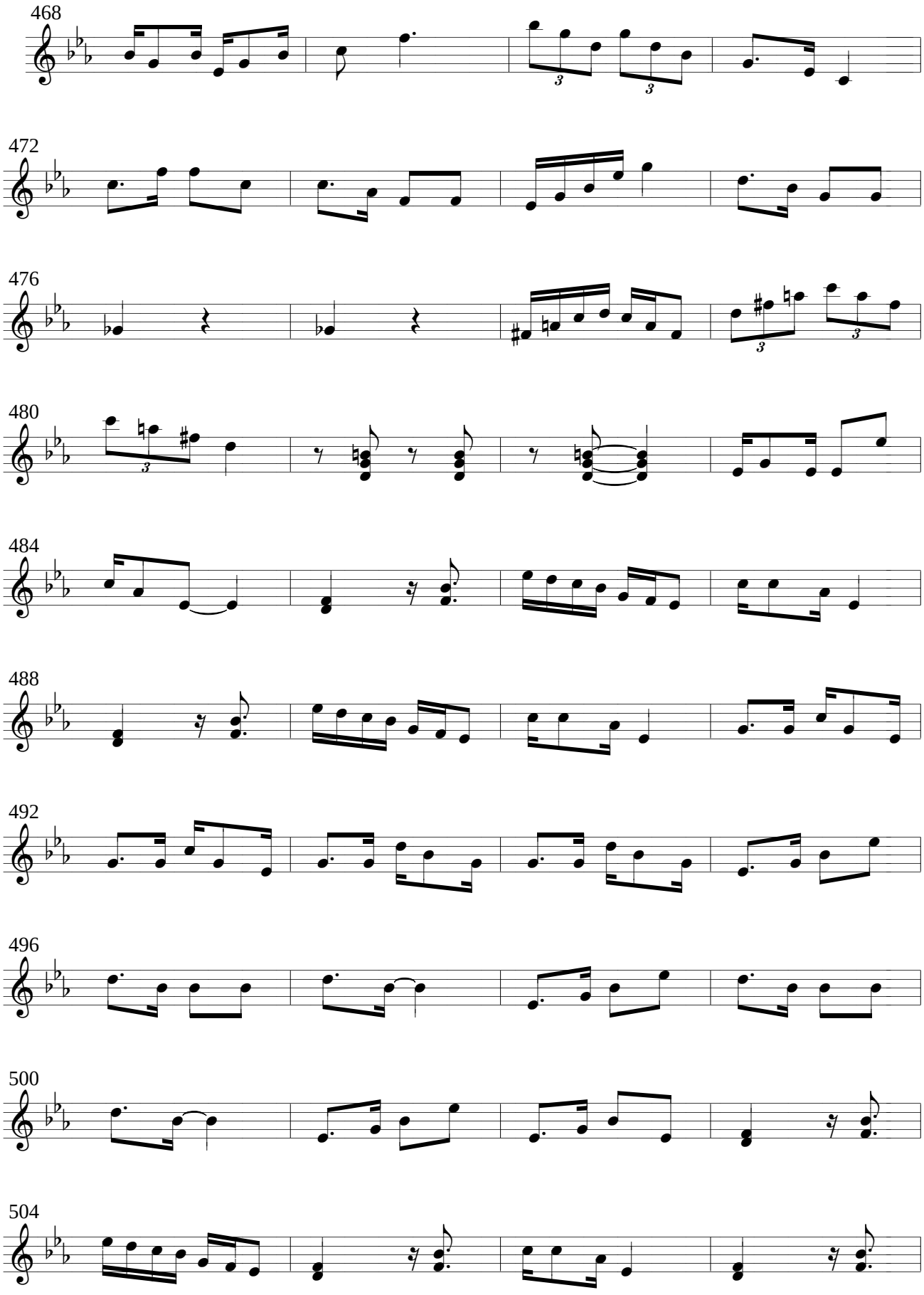
468
472
476
480
484
488
492
496
500
504

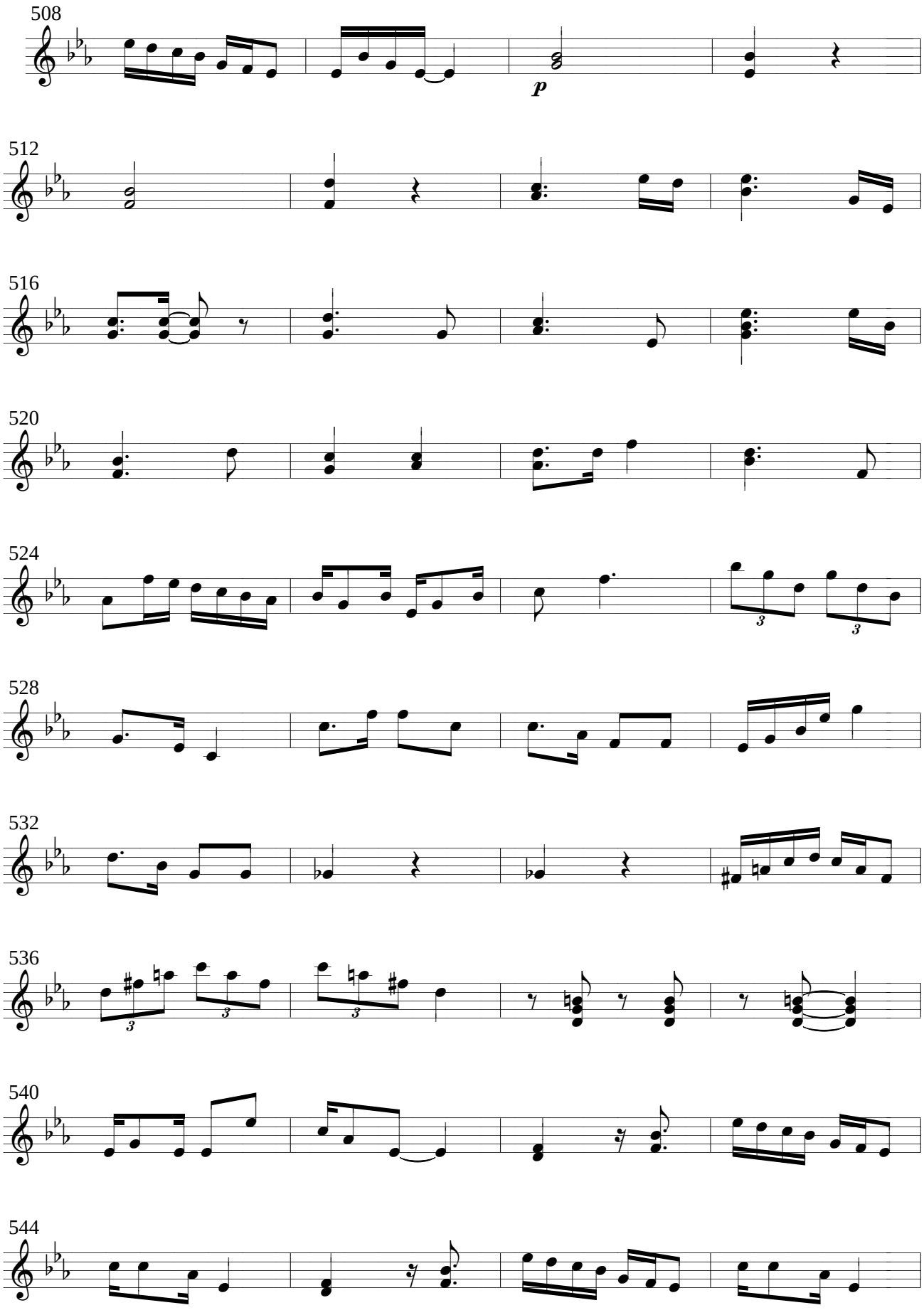
508
p
512
516
520
524
528
532
536
540
544

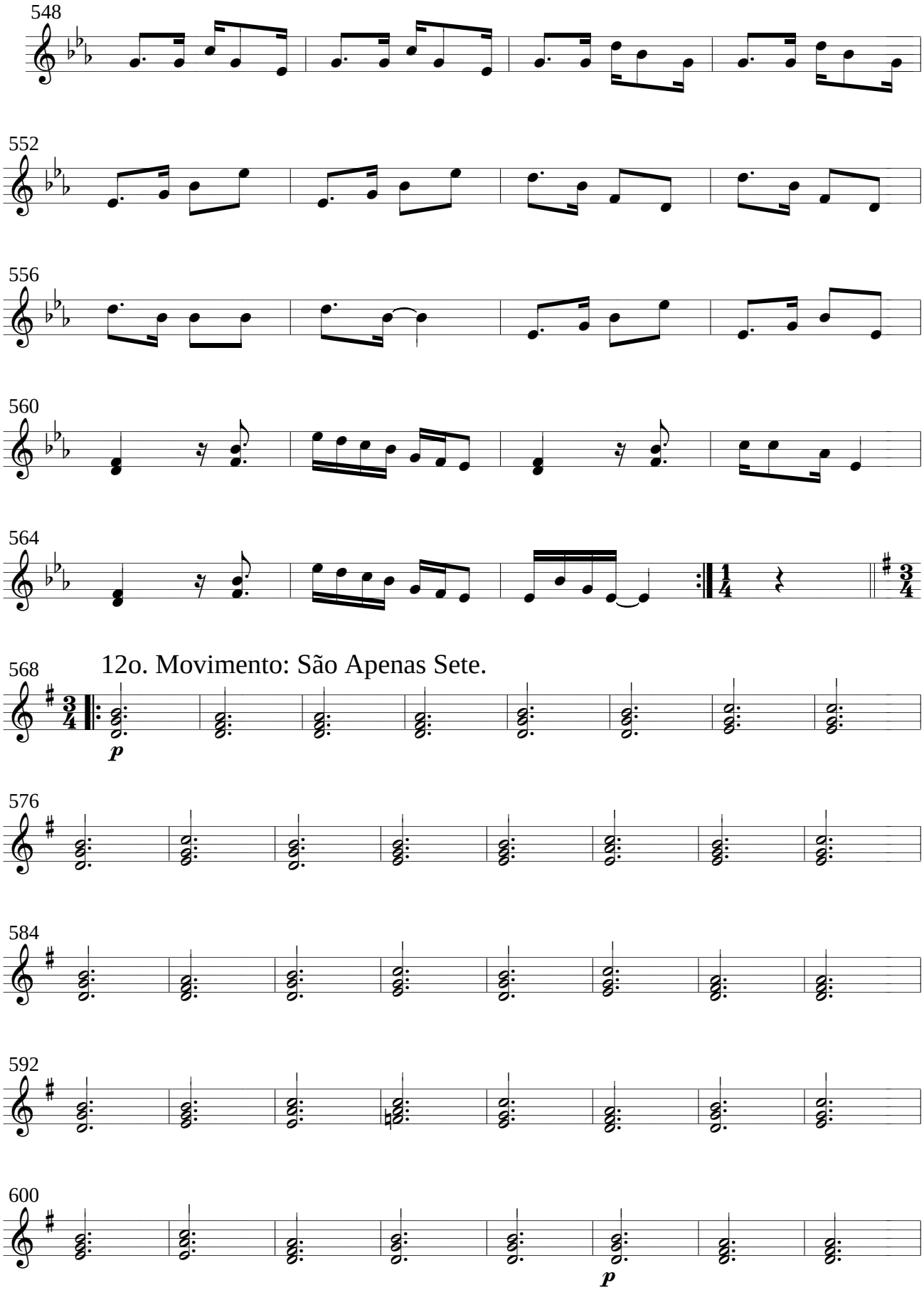
548
552
556
560
564
12o. Movimento: São Apenas Sete.
568
576
584
592
600

608

616

624

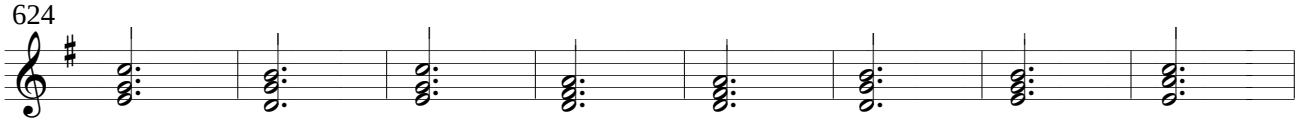

632

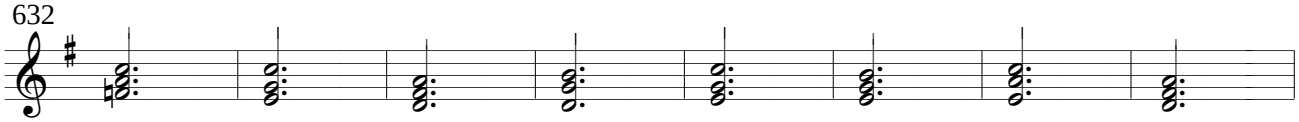

640

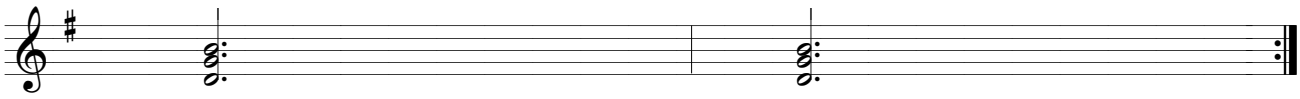

Festas

1o. Movimento: Pula e Levanta.

Marcelo Morales Torcato
(Marcelo Torca)

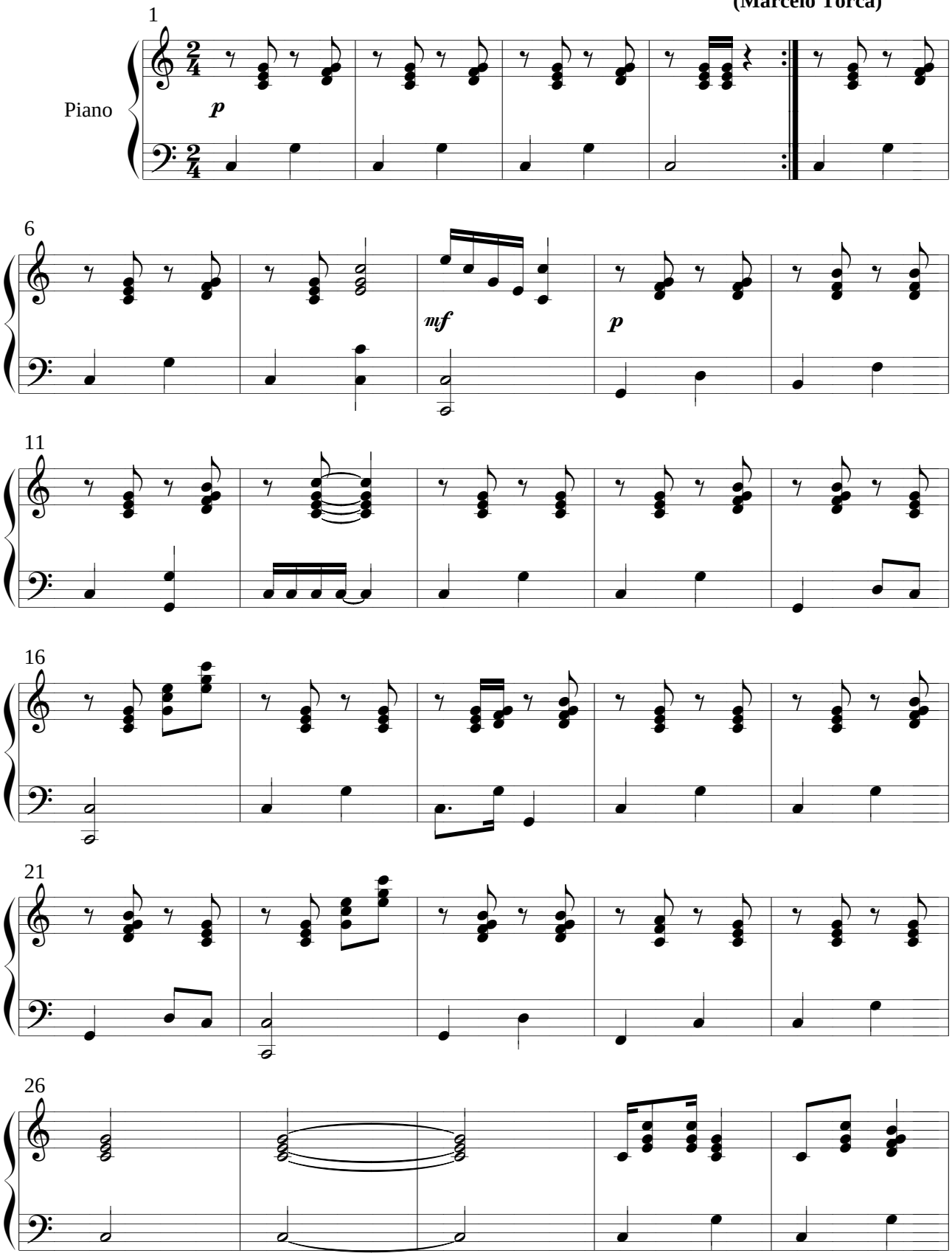

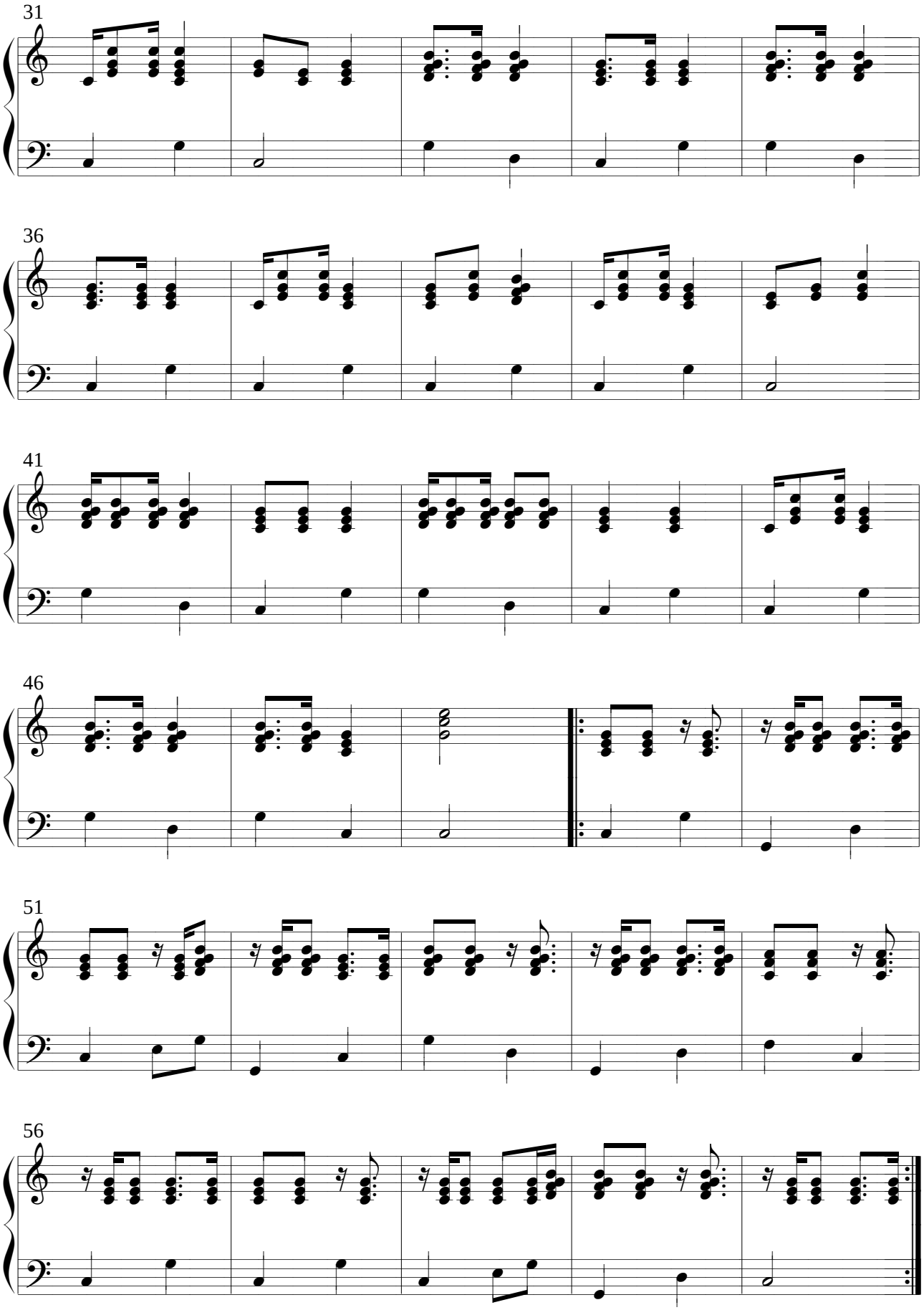
31
36
41
46
51
56

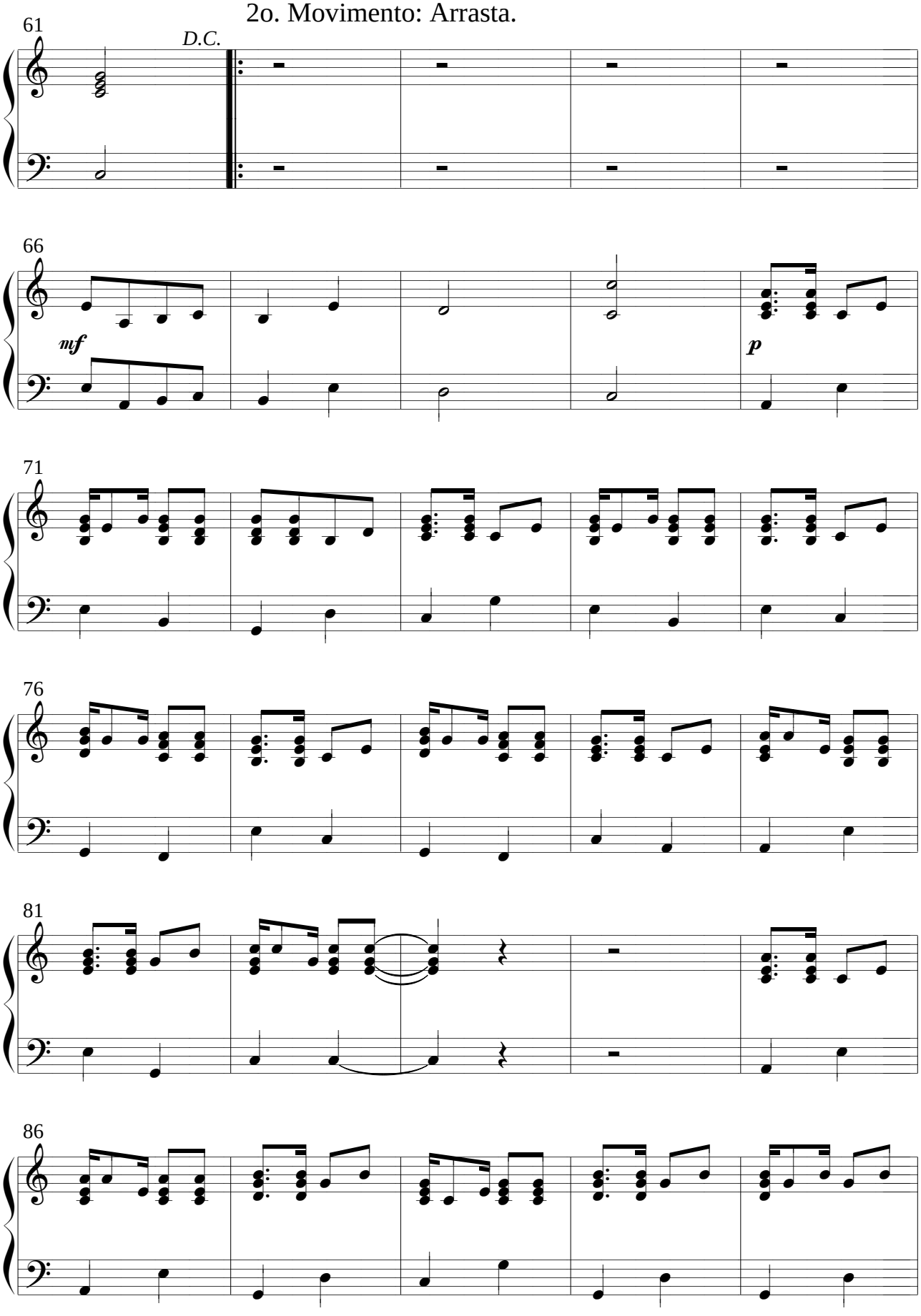
61
D.C.
66
mf
p
71
76
81
86

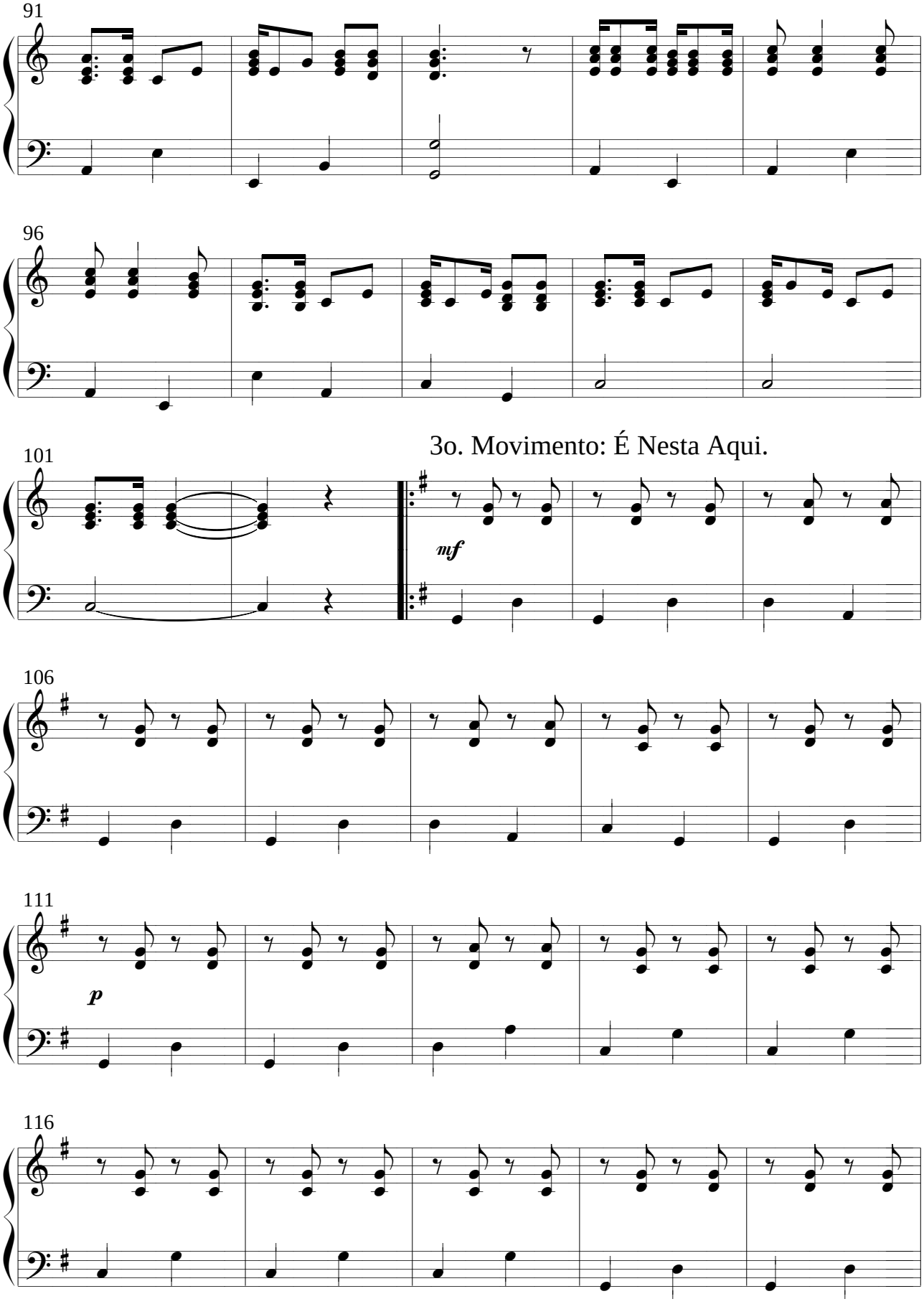
91
96
3o. Movimento: É Nesta Aqui.
101
mf
106
111
p
116

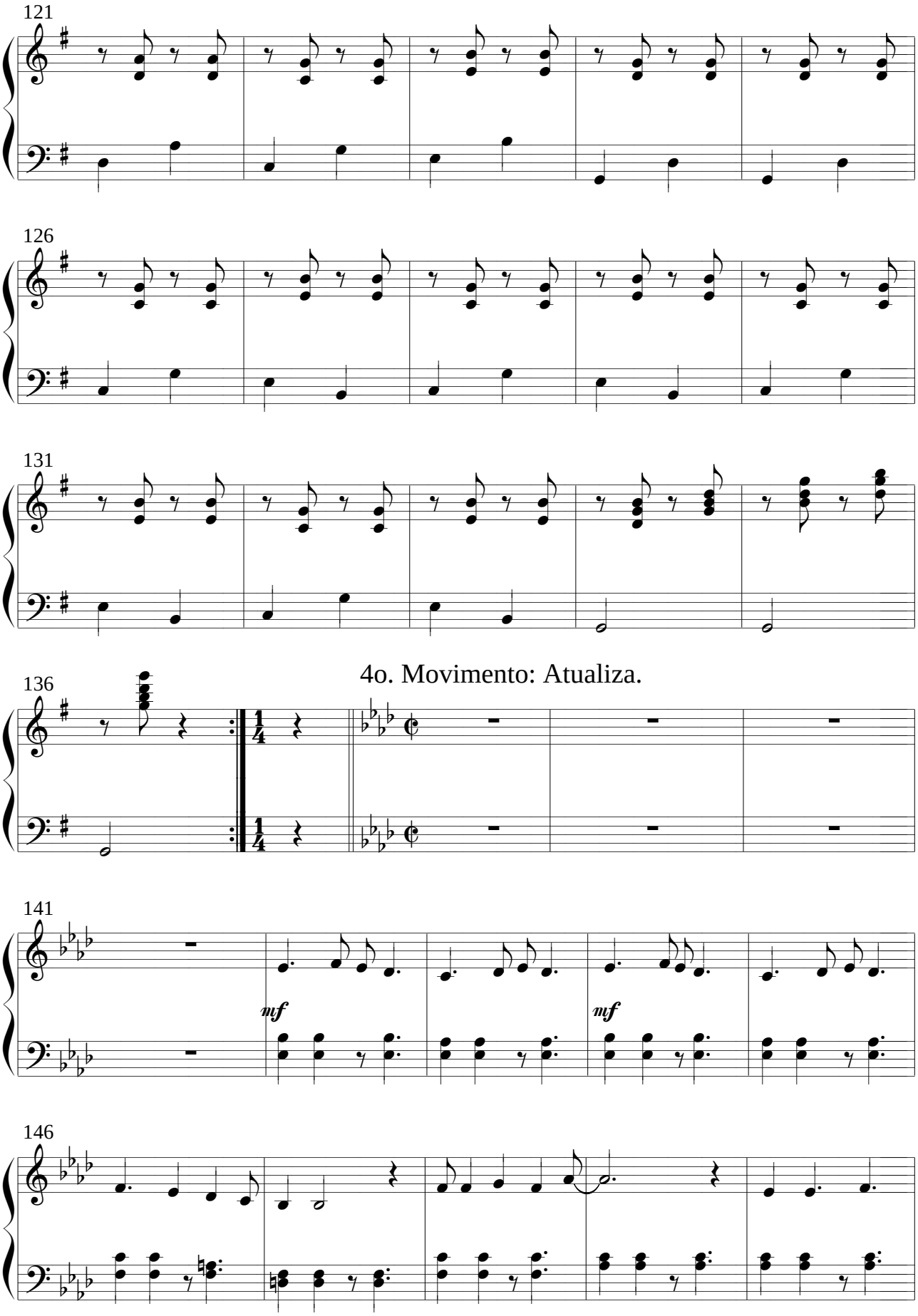
121
126
131
4o. Movimento: Atualiza.
136
141
mf
mf
146

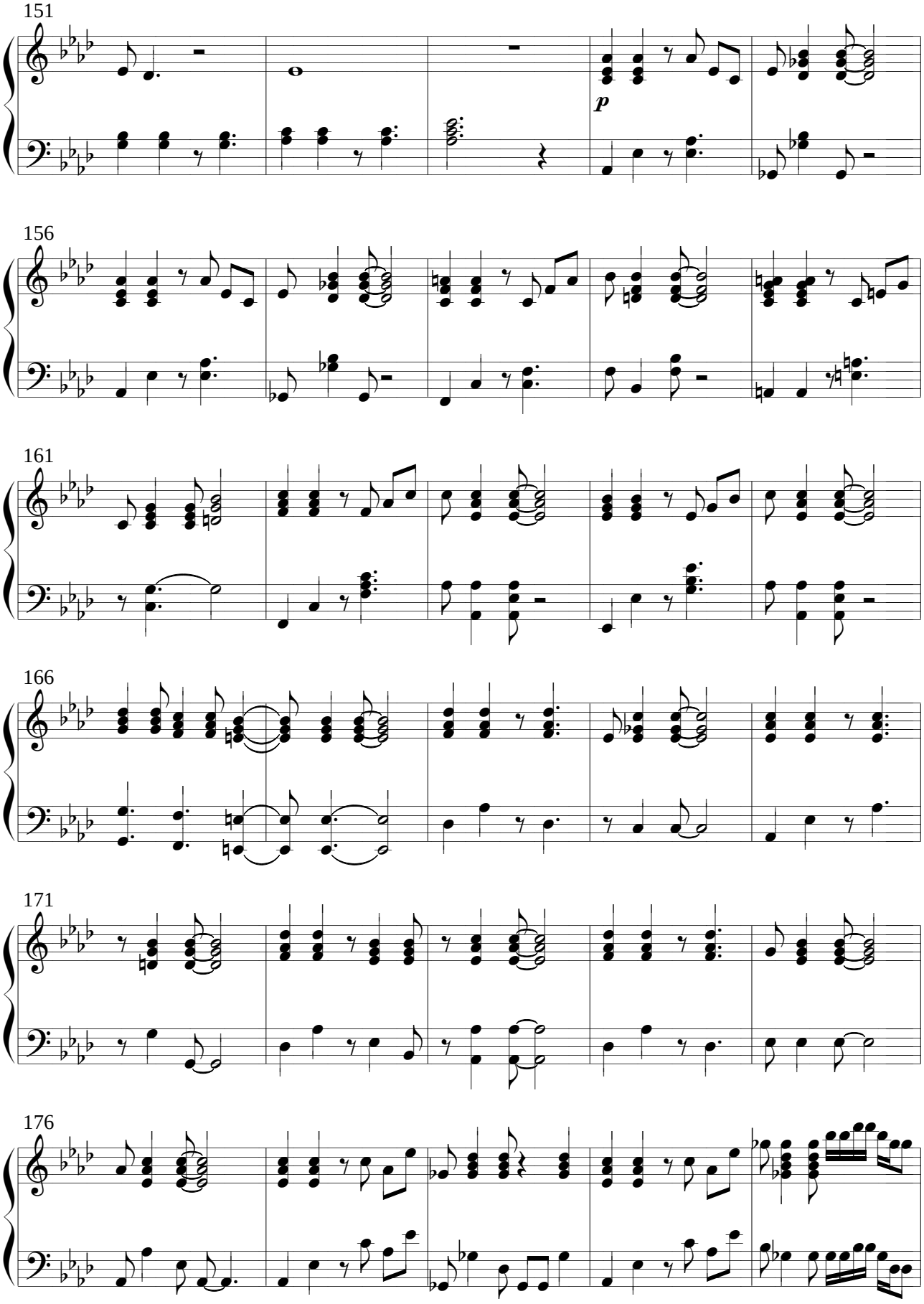
151
p
156
161
166
171
176

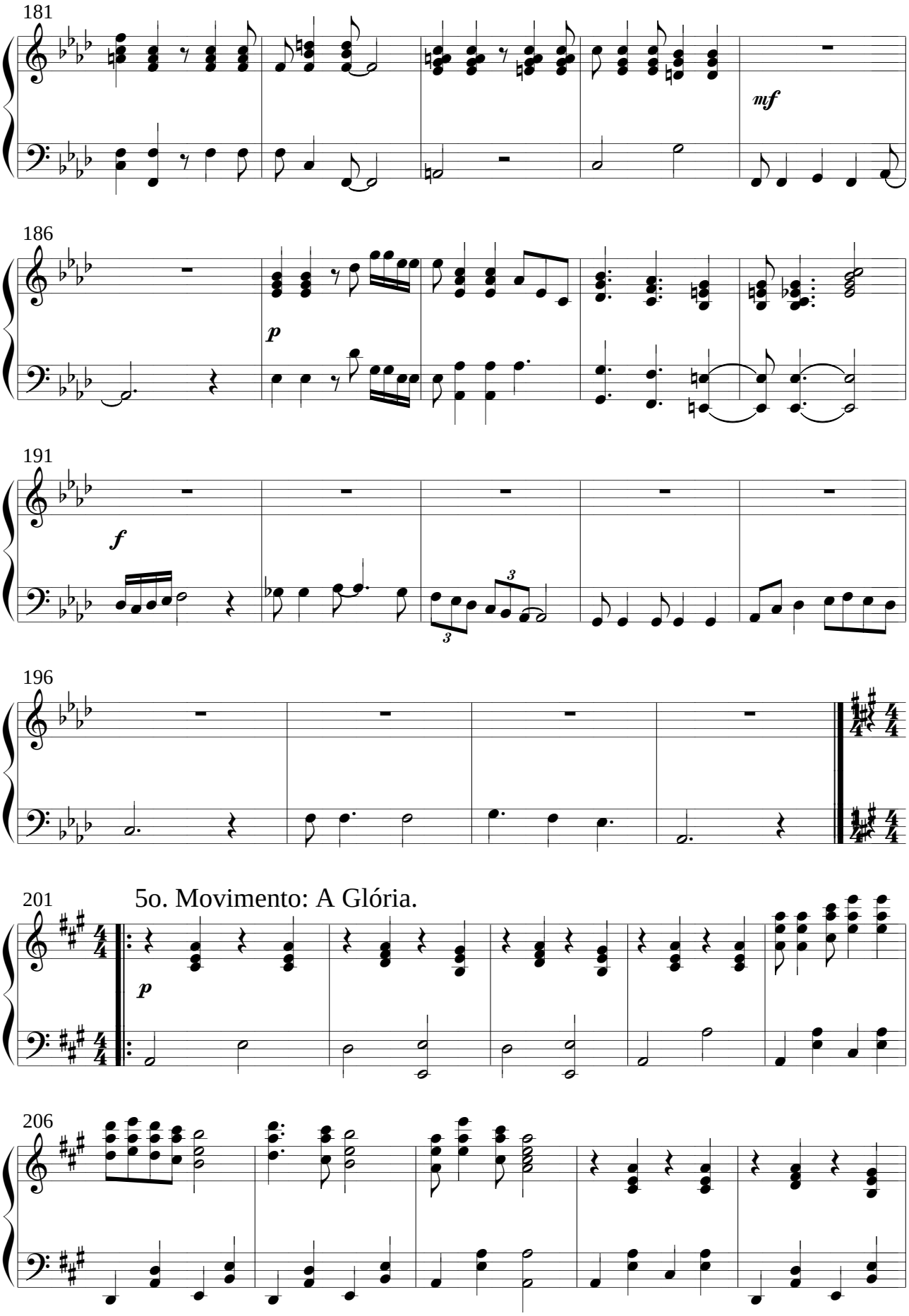
181
mf
186
p
191
f
196
201
5o. Movimento: A Glória.
p
206

211

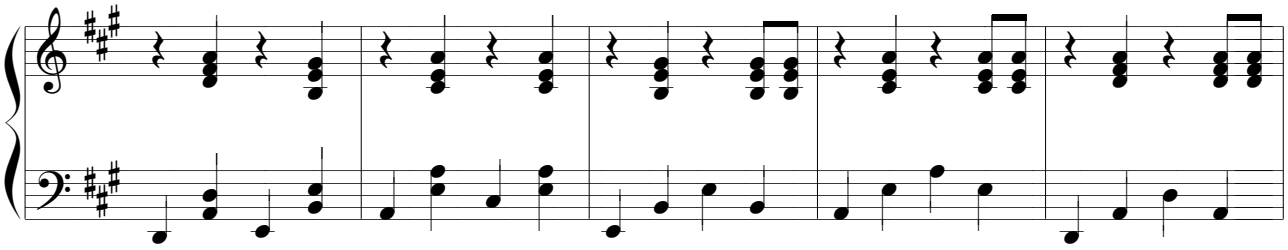

216

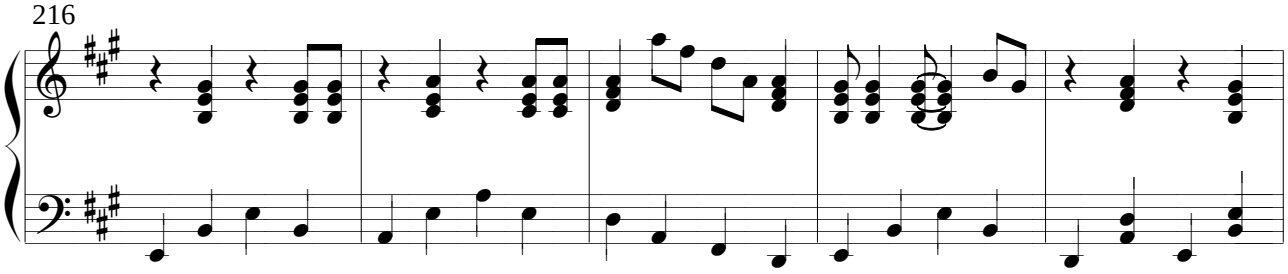

6o. Movimento: Dia das Mães.

221

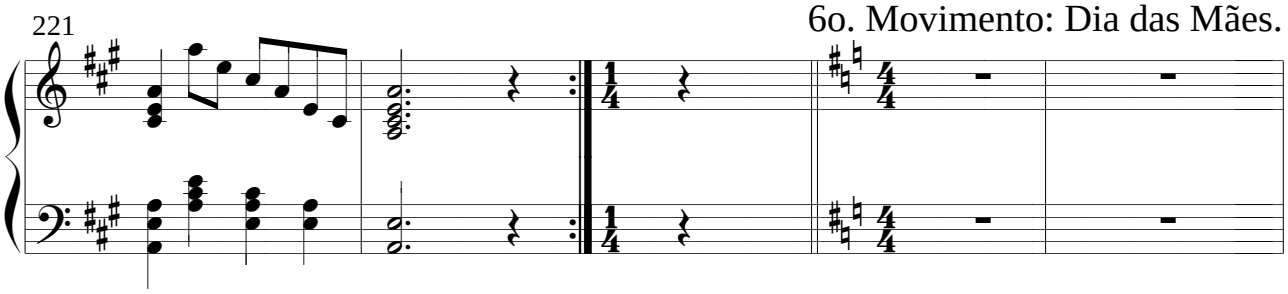

226

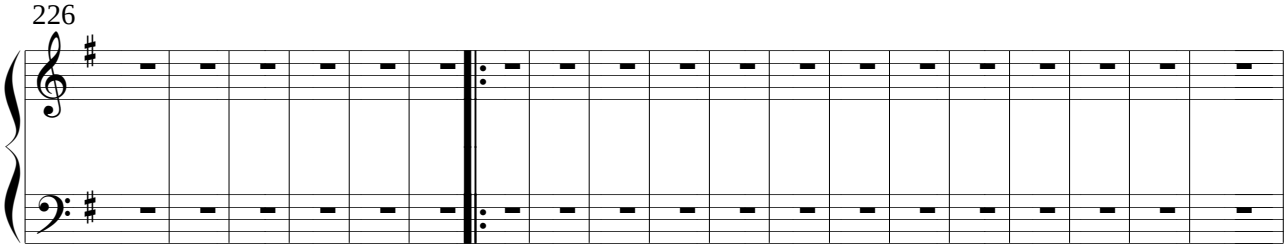

245

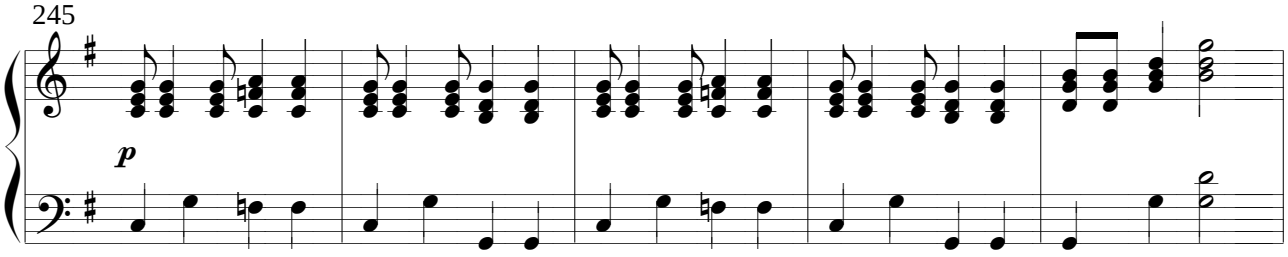

250

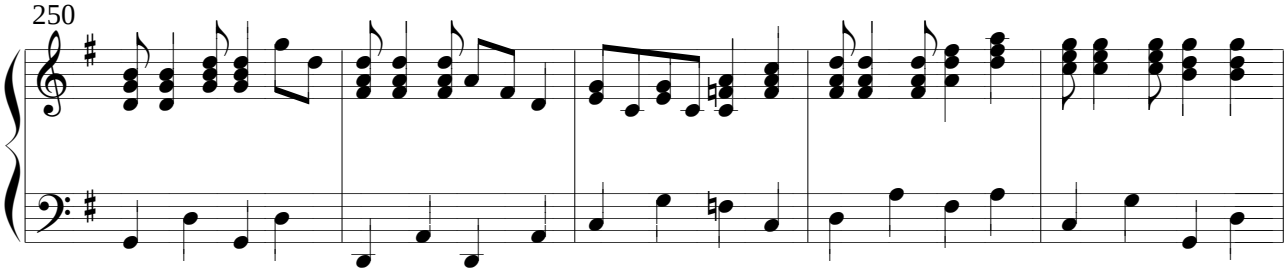

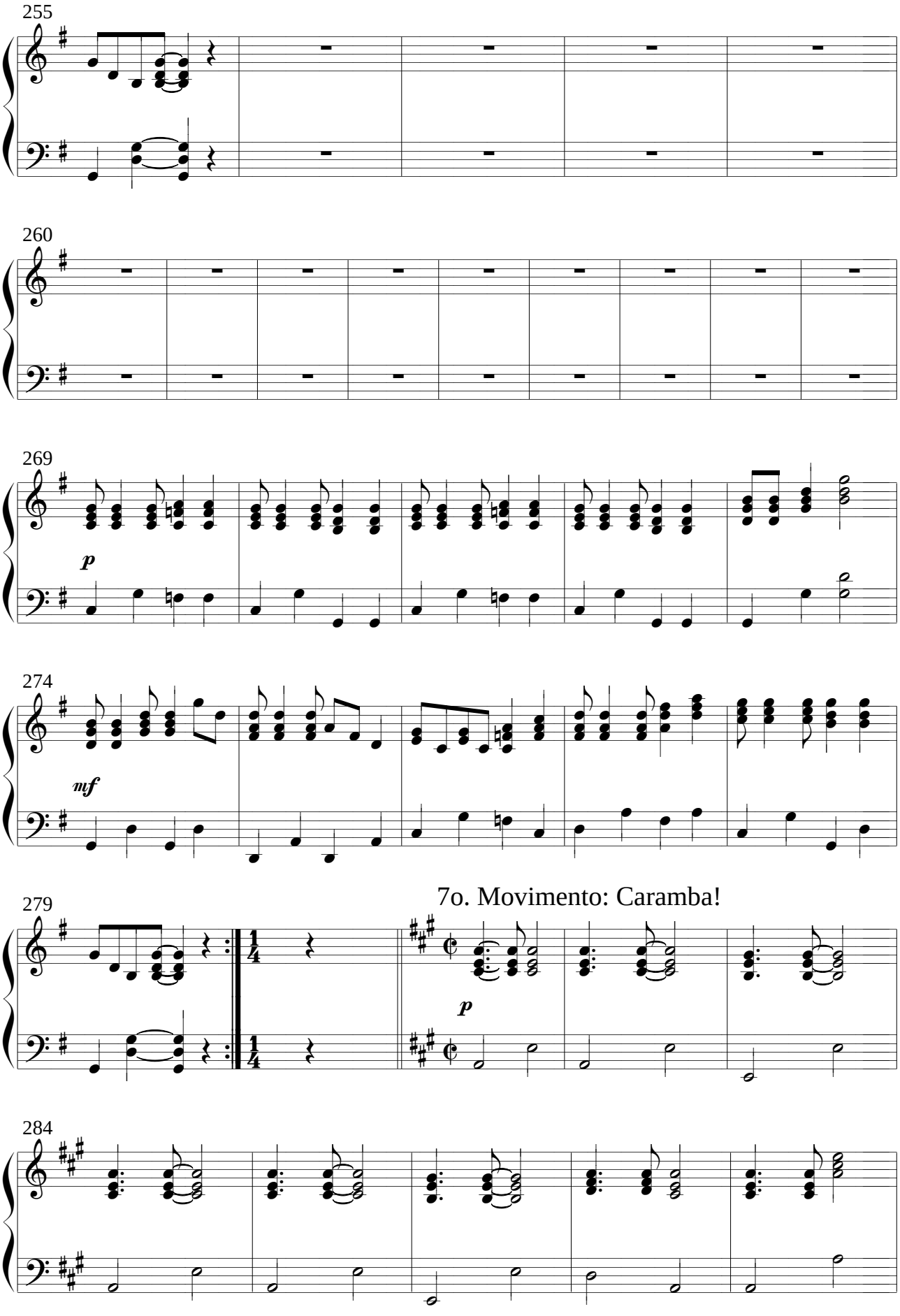
255
260
269
p
274
mf
279
7o. Movimento: Caramba!
p
284

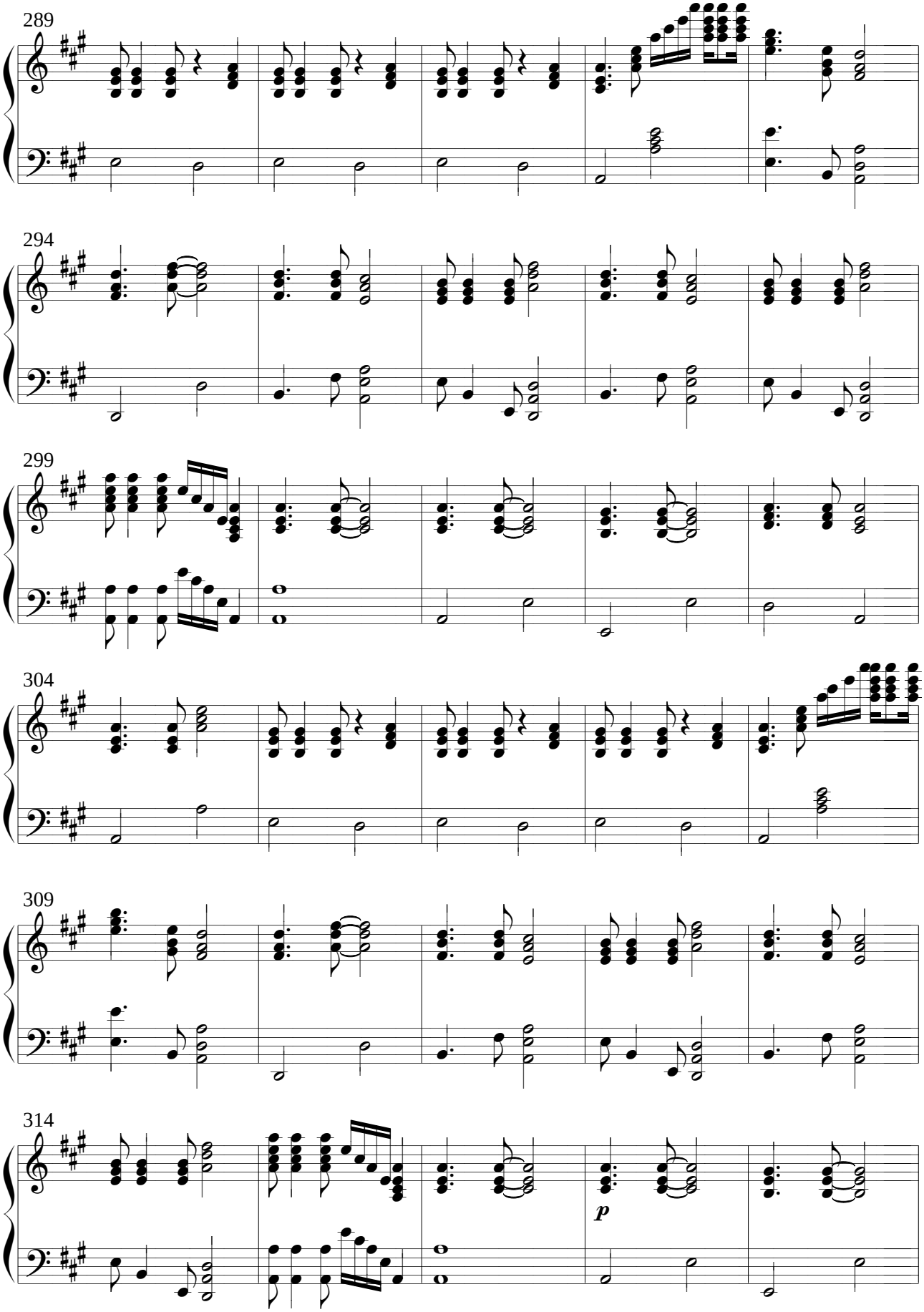
289
294
299
304
309
314
p

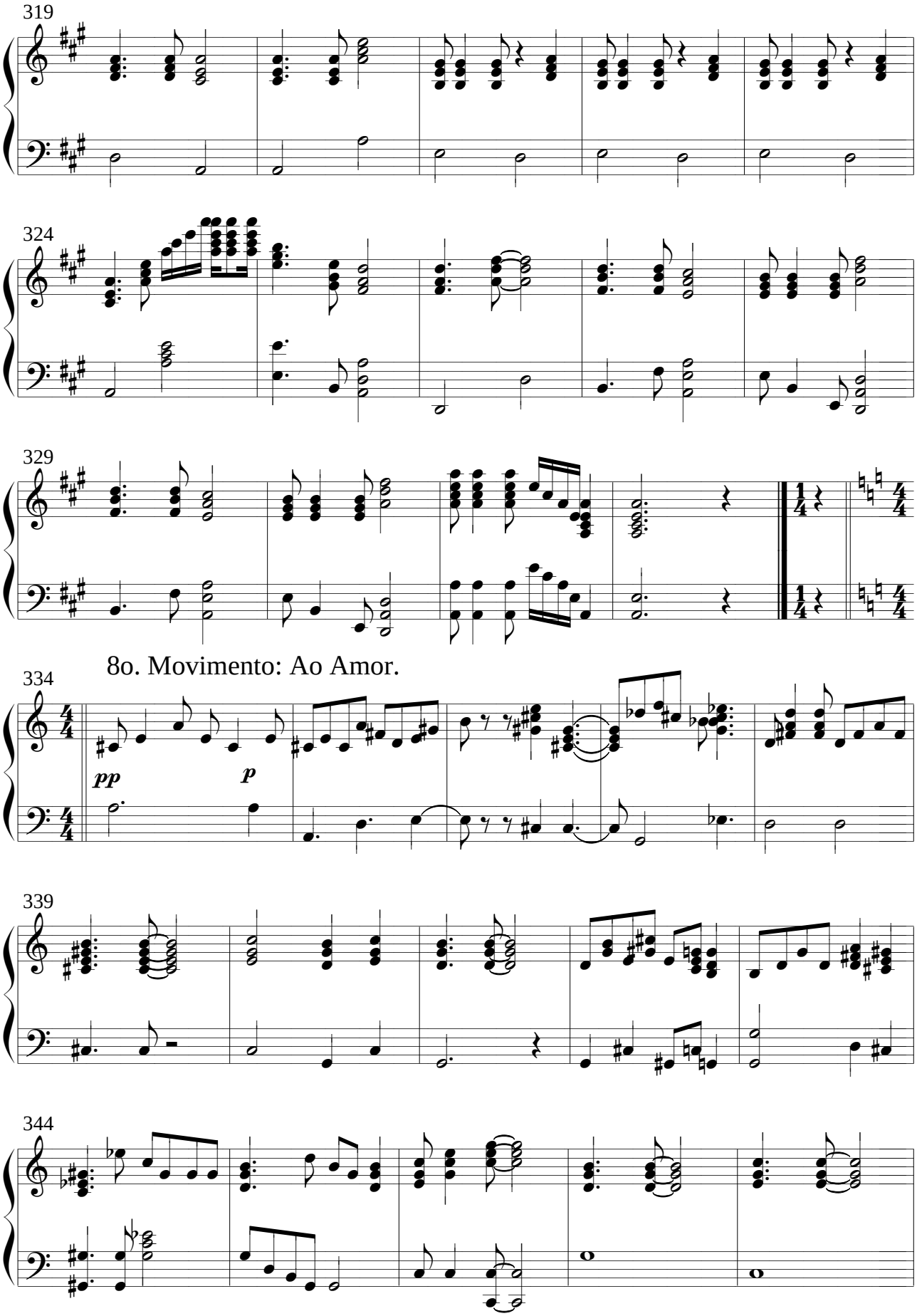
319
324
329
8o. Movimento: Ao Amor.
334
pp
p
339
344

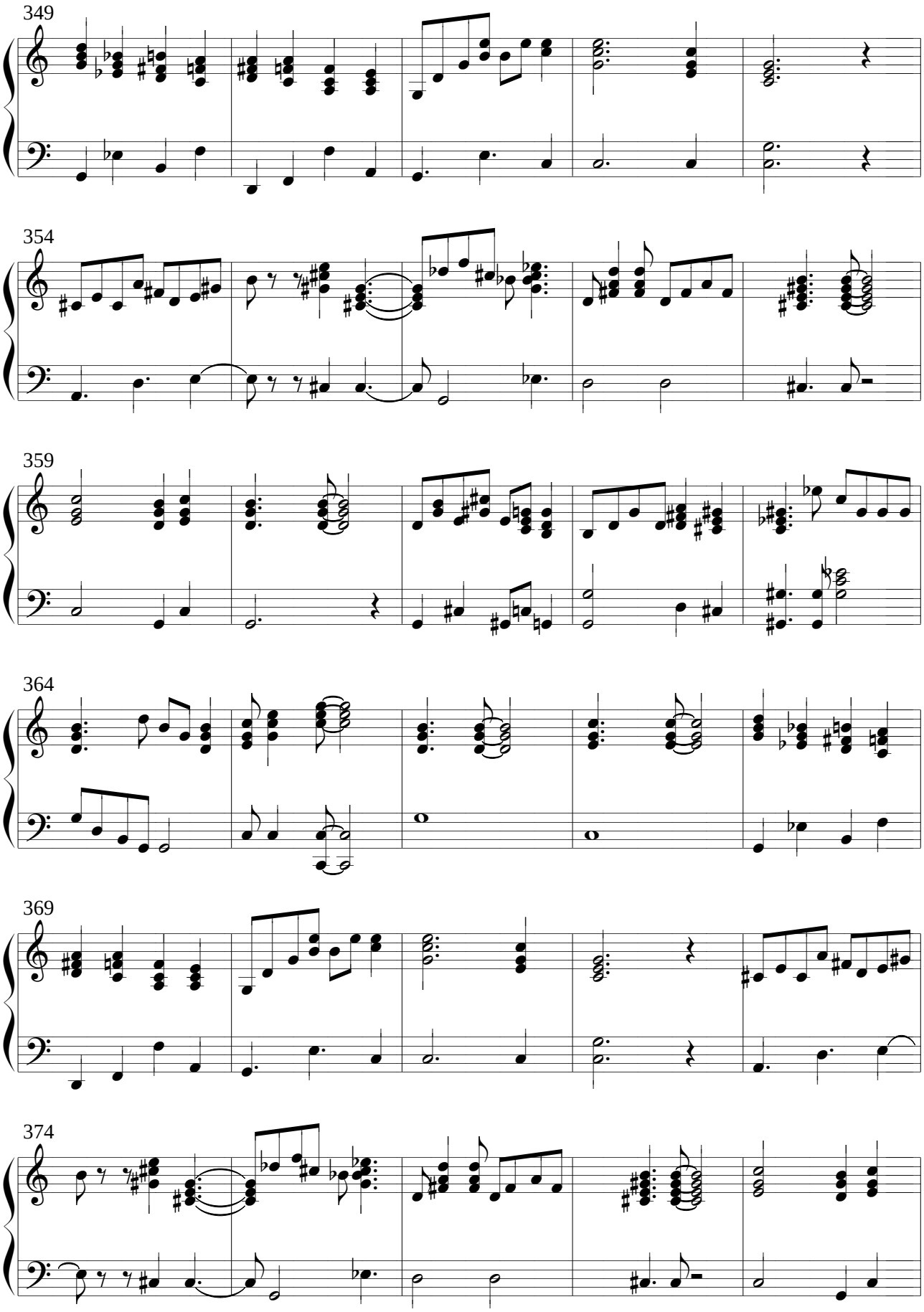
349
354
359
364
369
374

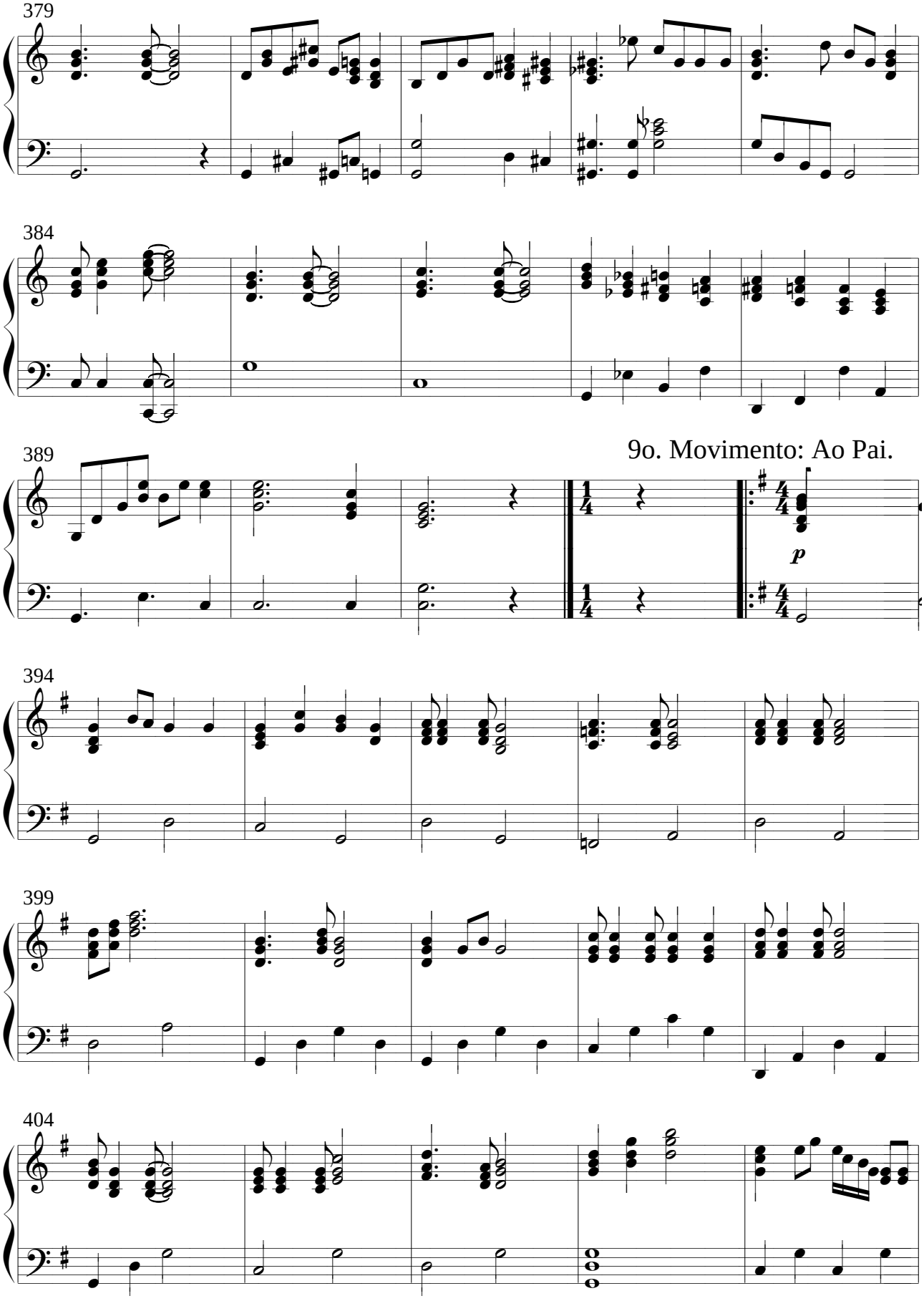
379
384
389
9o. Movimento: Ao Pai.
p
394
399
404

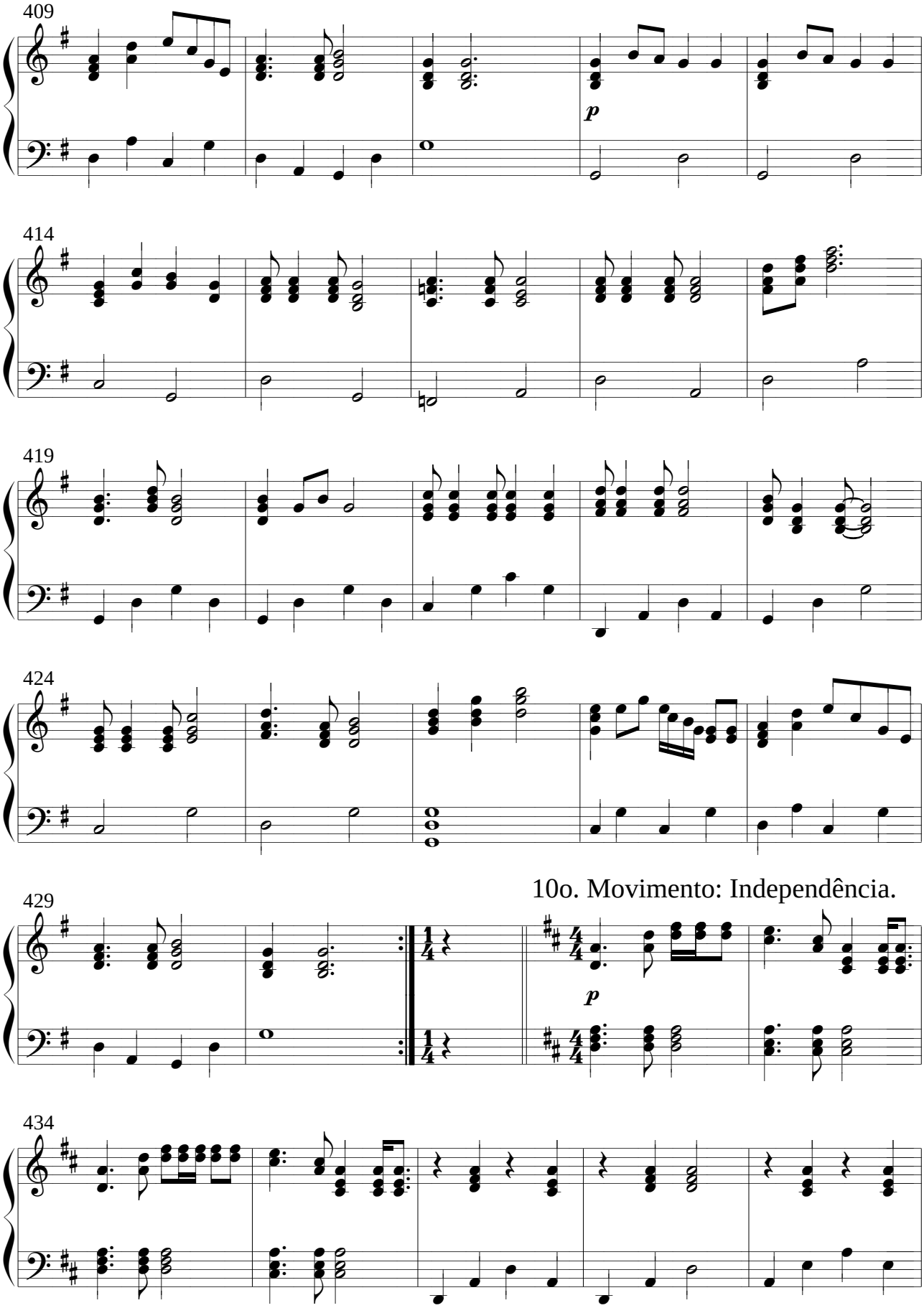
409
p
414
419
424
429
10o. Movimento: Independência.
p
434

439

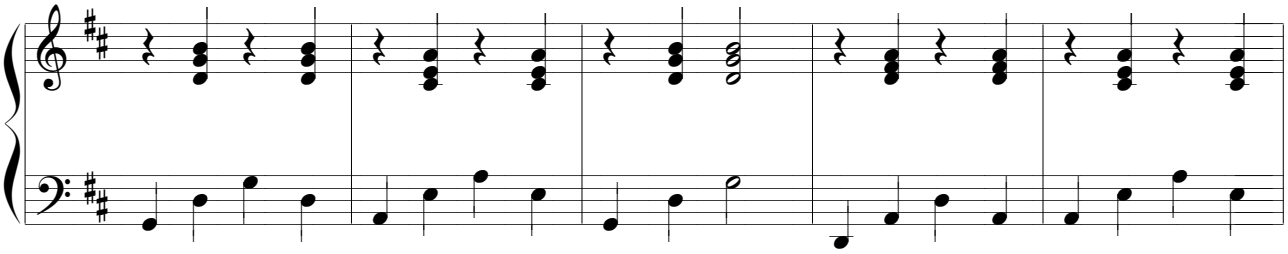

444

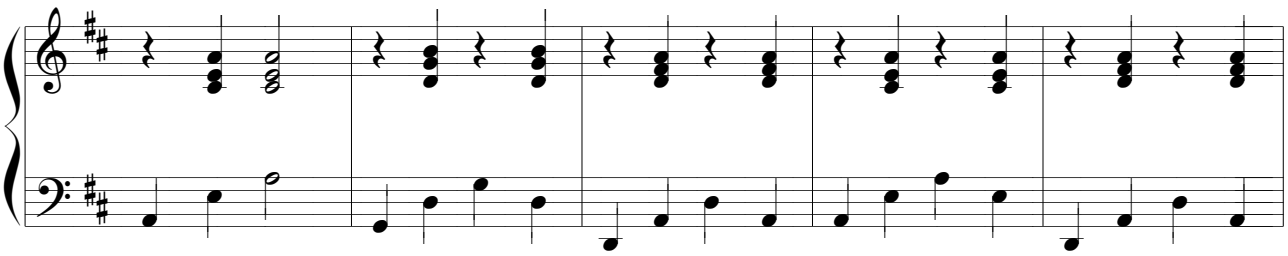

449

11o. Movimento: O Saci.

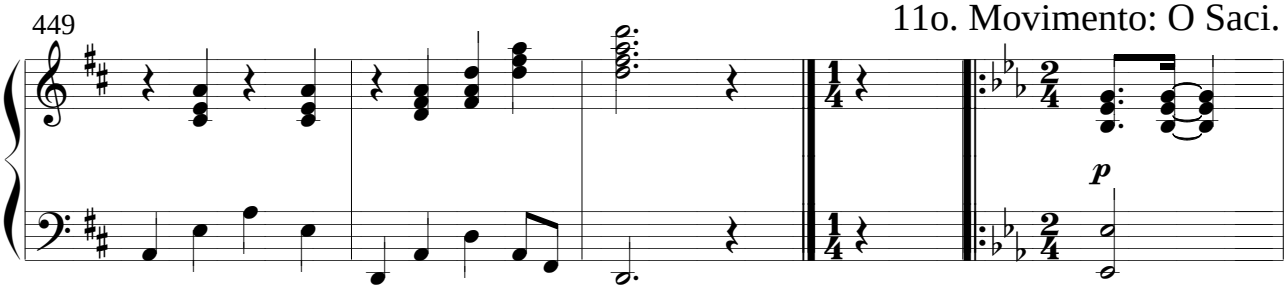

454

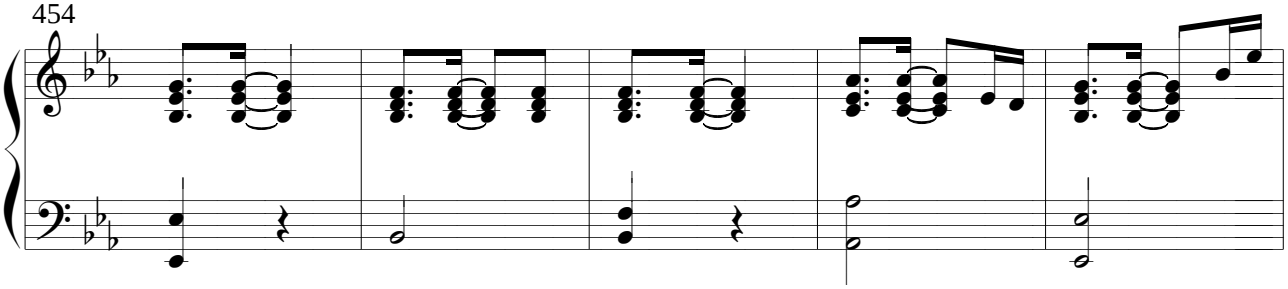

459

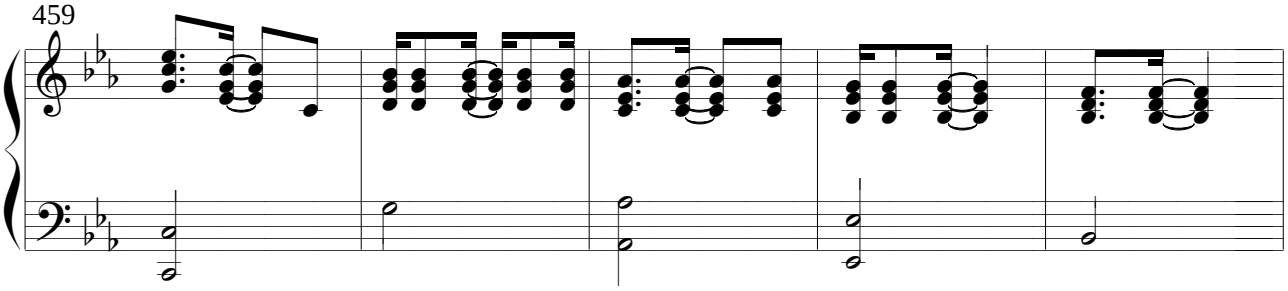

464

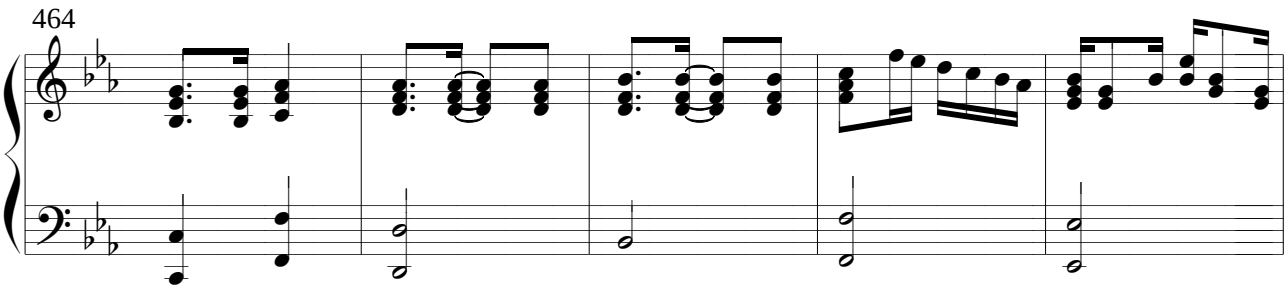

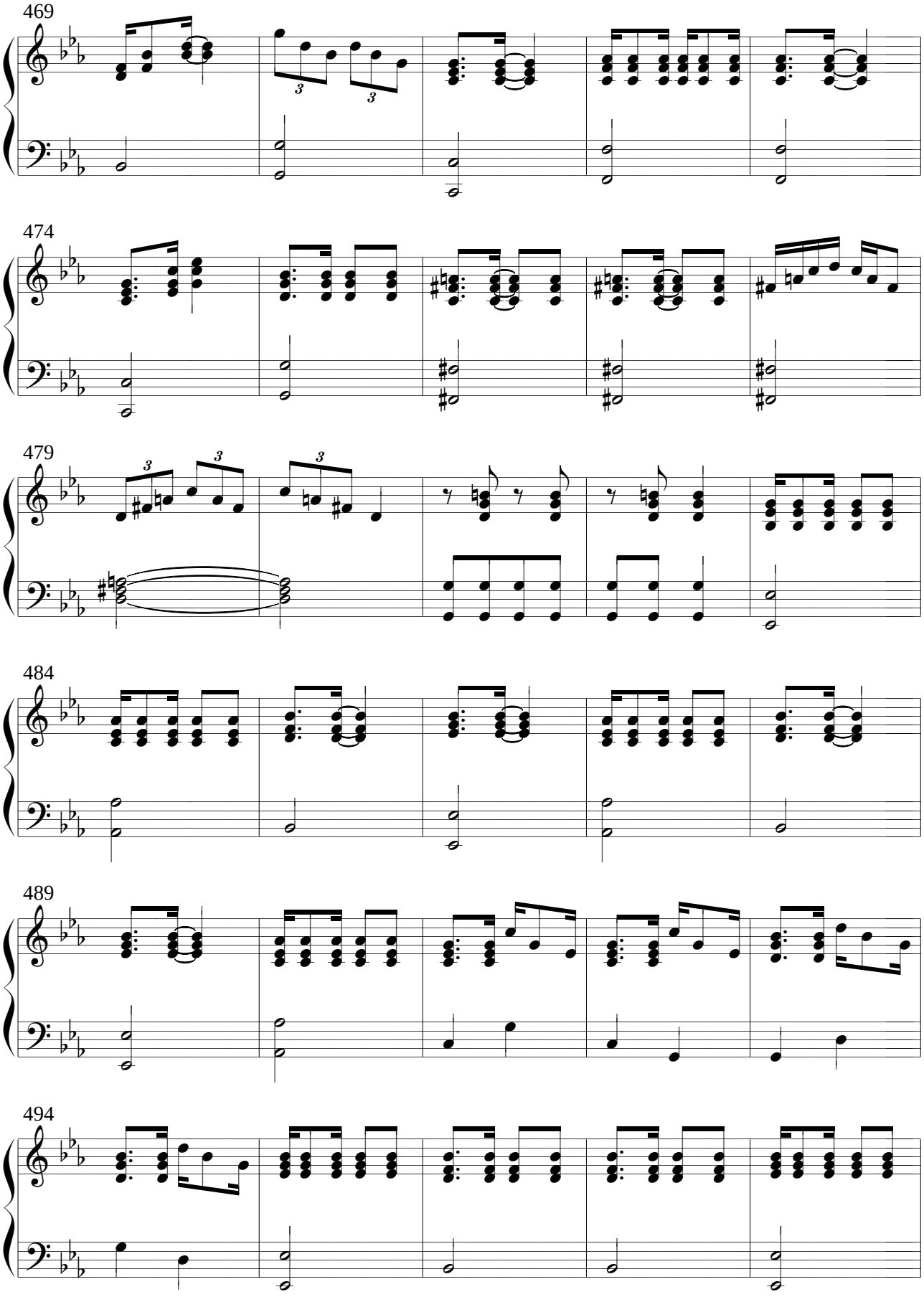
469
474
479
484
489
494

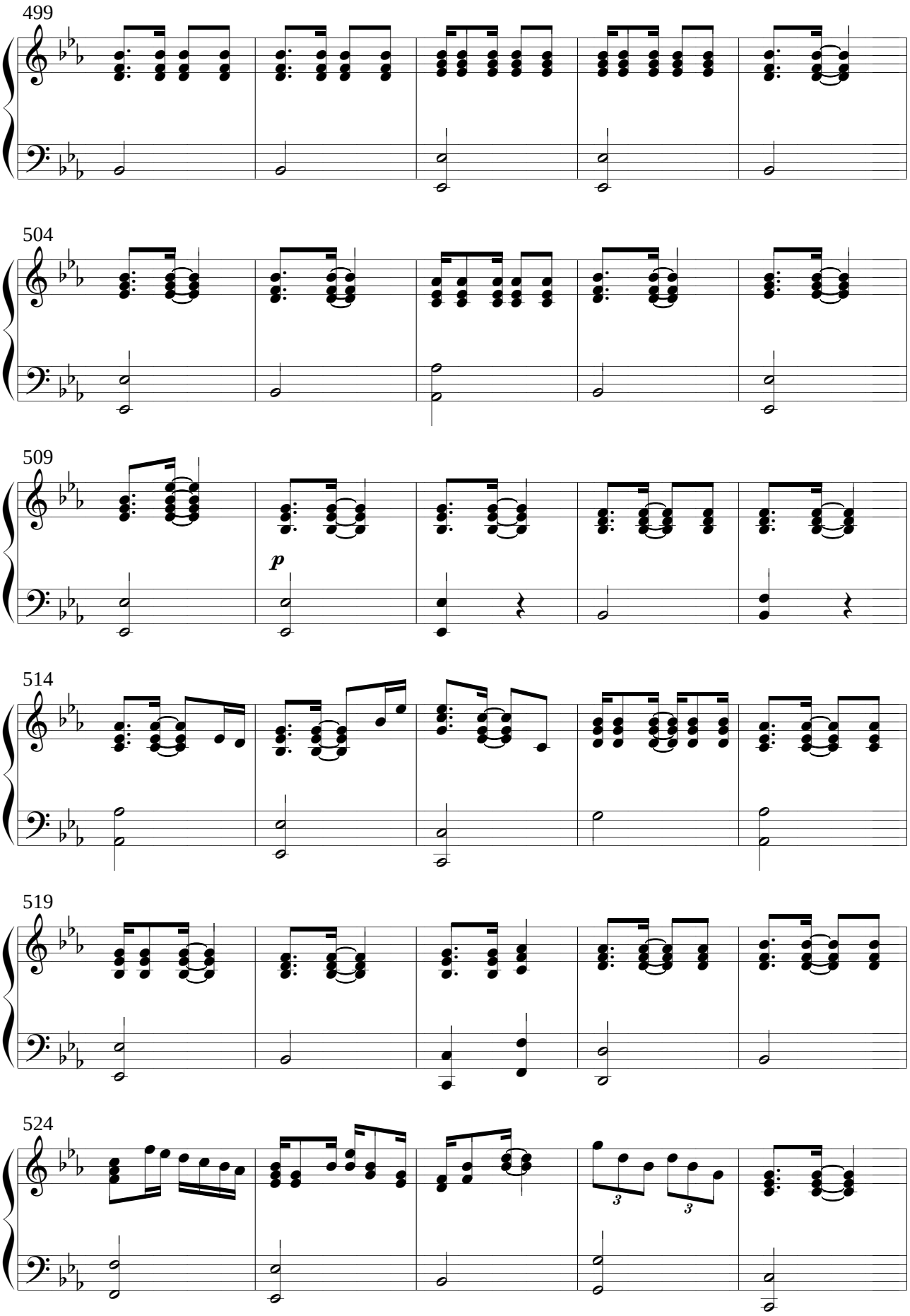
499
504
509
p
514
519
524
3
3

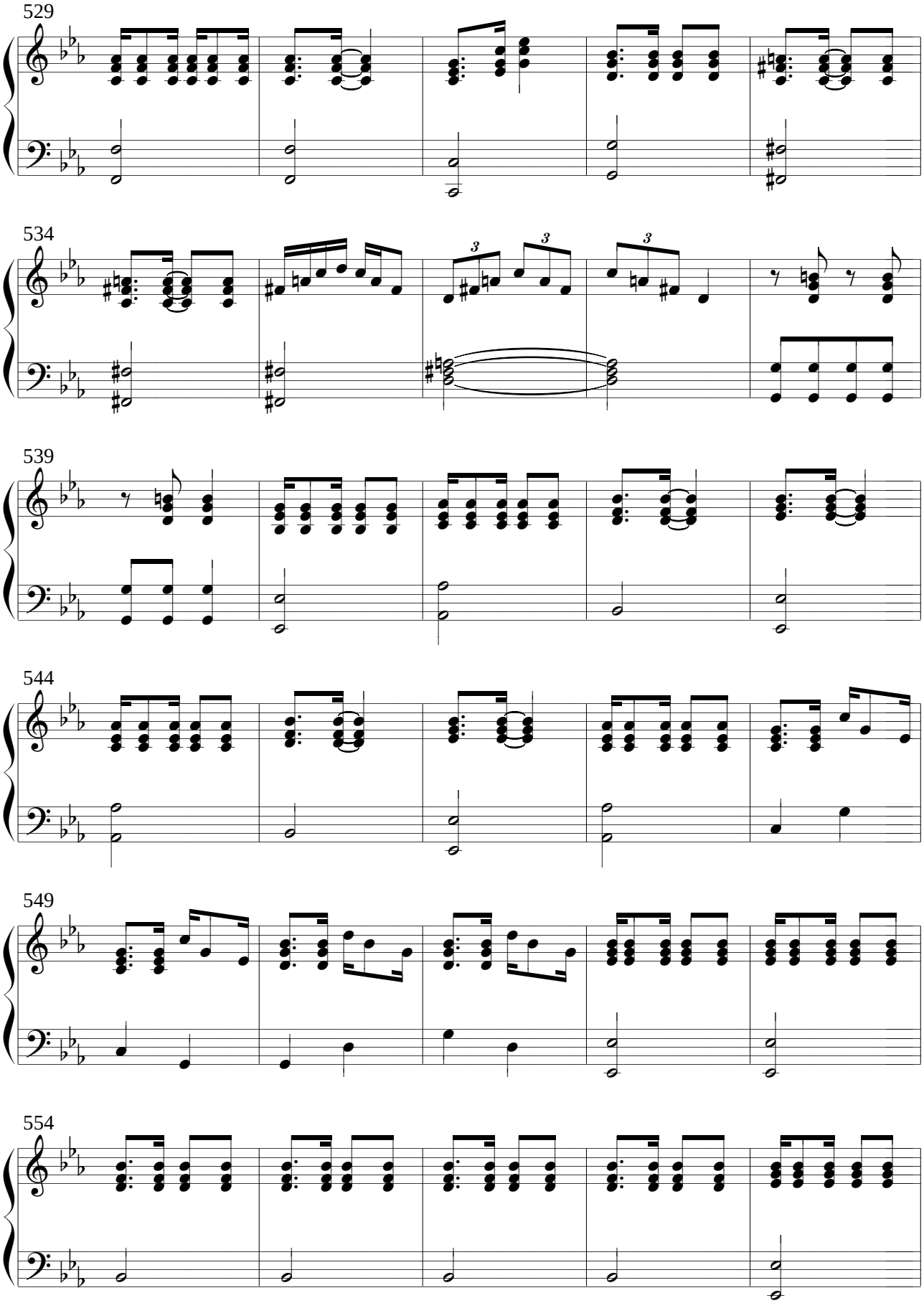
529
534
539
544
549
554

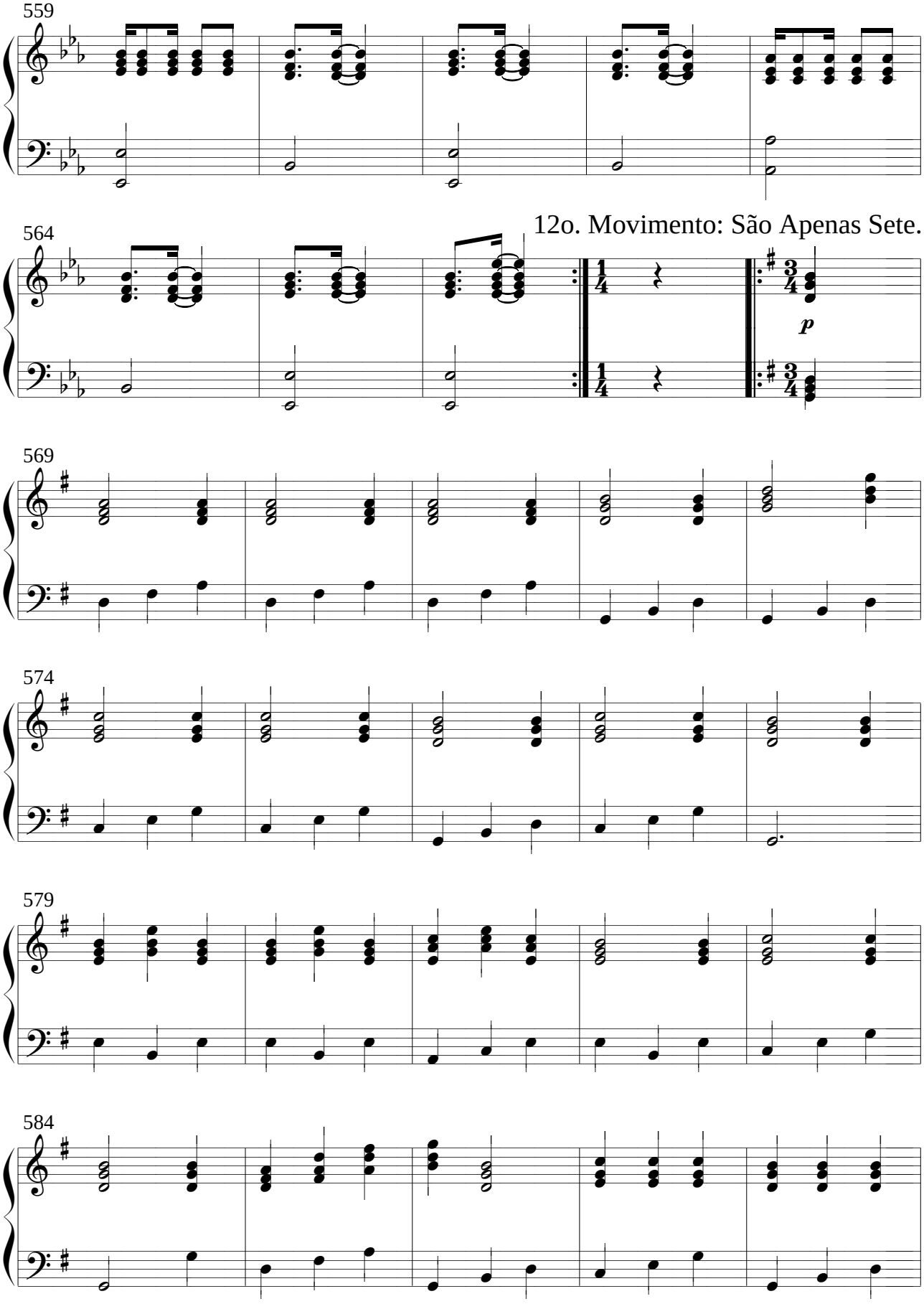
559
564
12o. Movimento: São Apenas Sete.
p
569
574
579
584

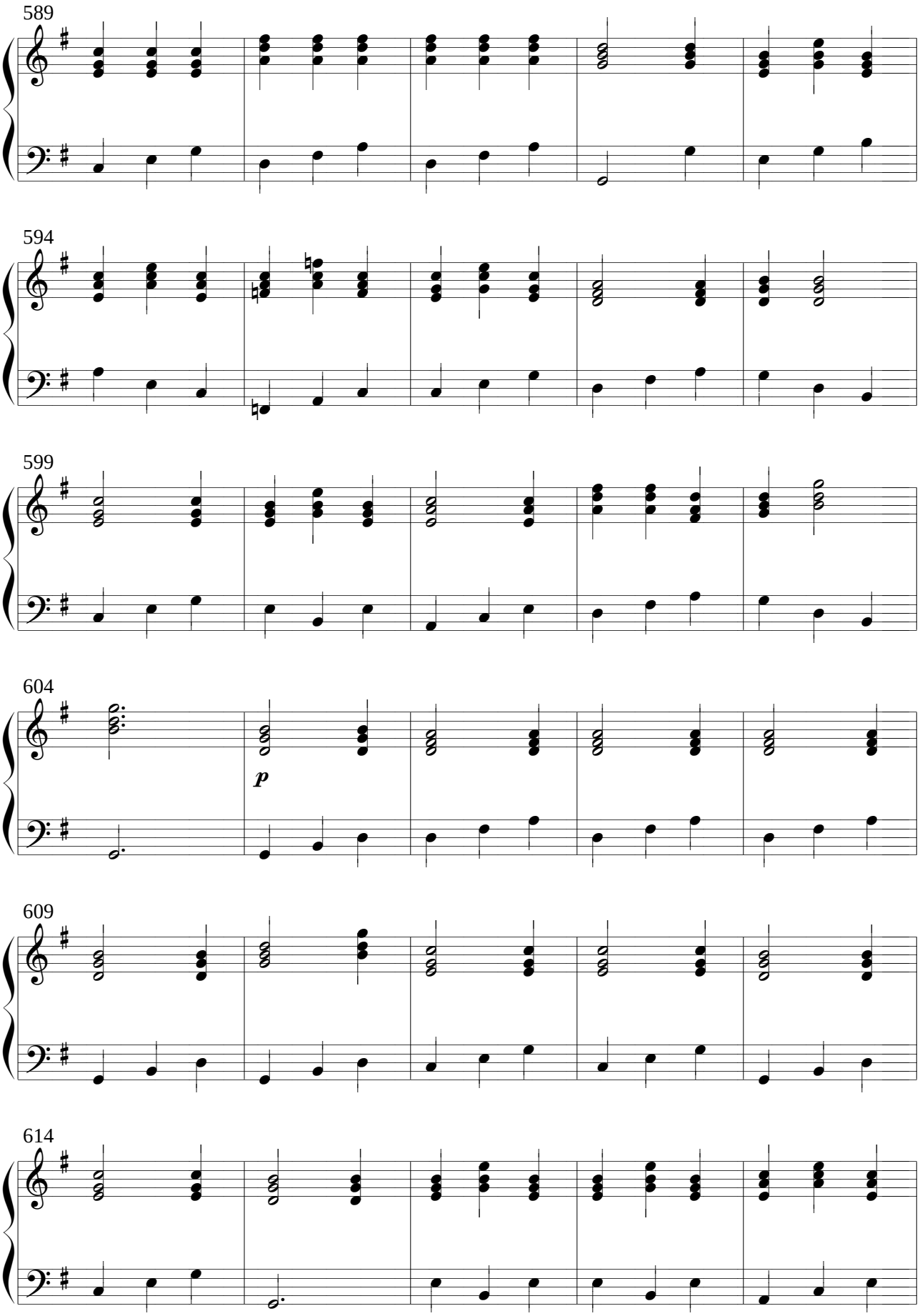
589
594
599
604
p
609
614

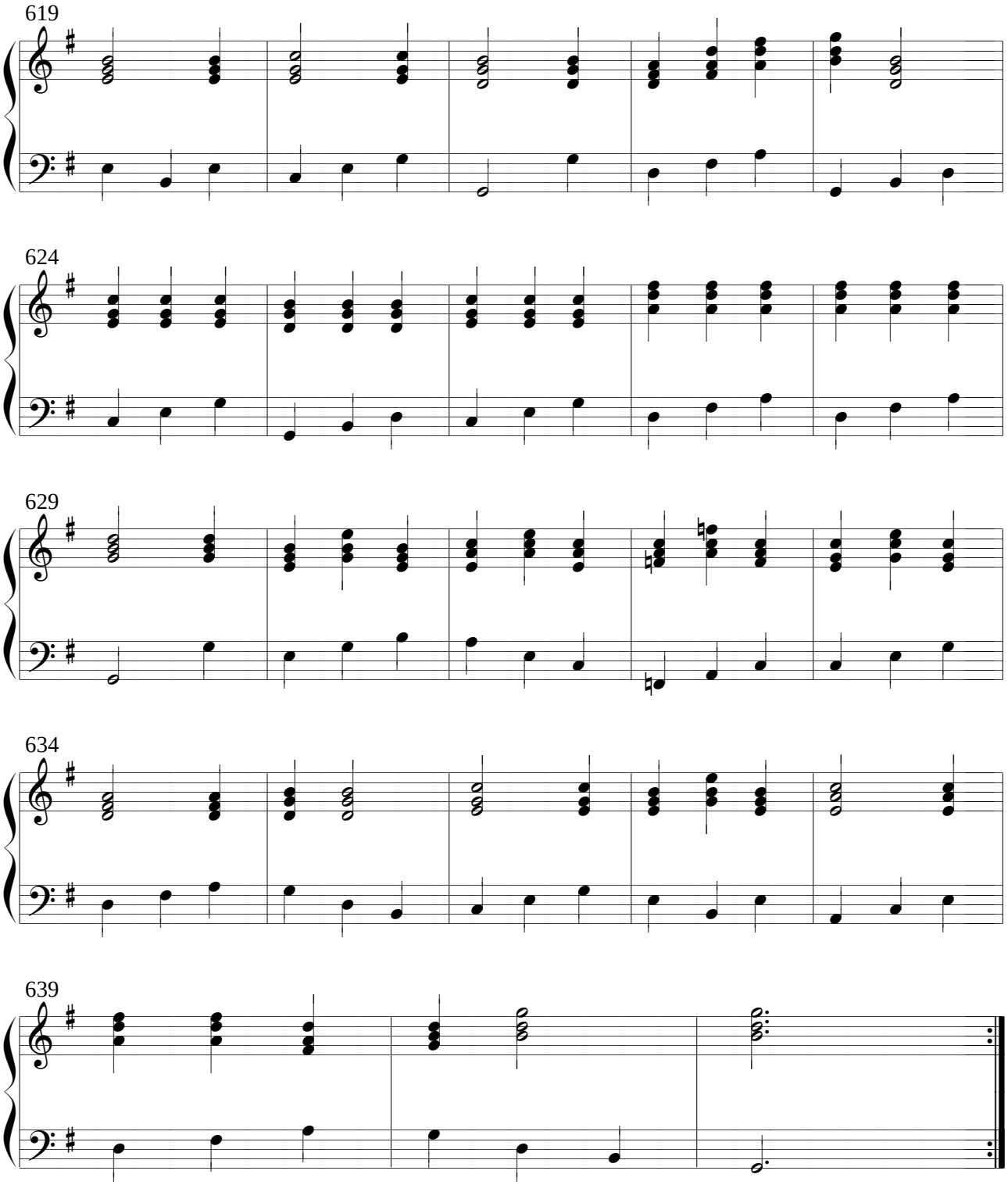
619
624
629
634
639

Festas

1o. Movimento: Pula e Levanta.

Marcelo Morales Torcato
(Marcelo Torca)

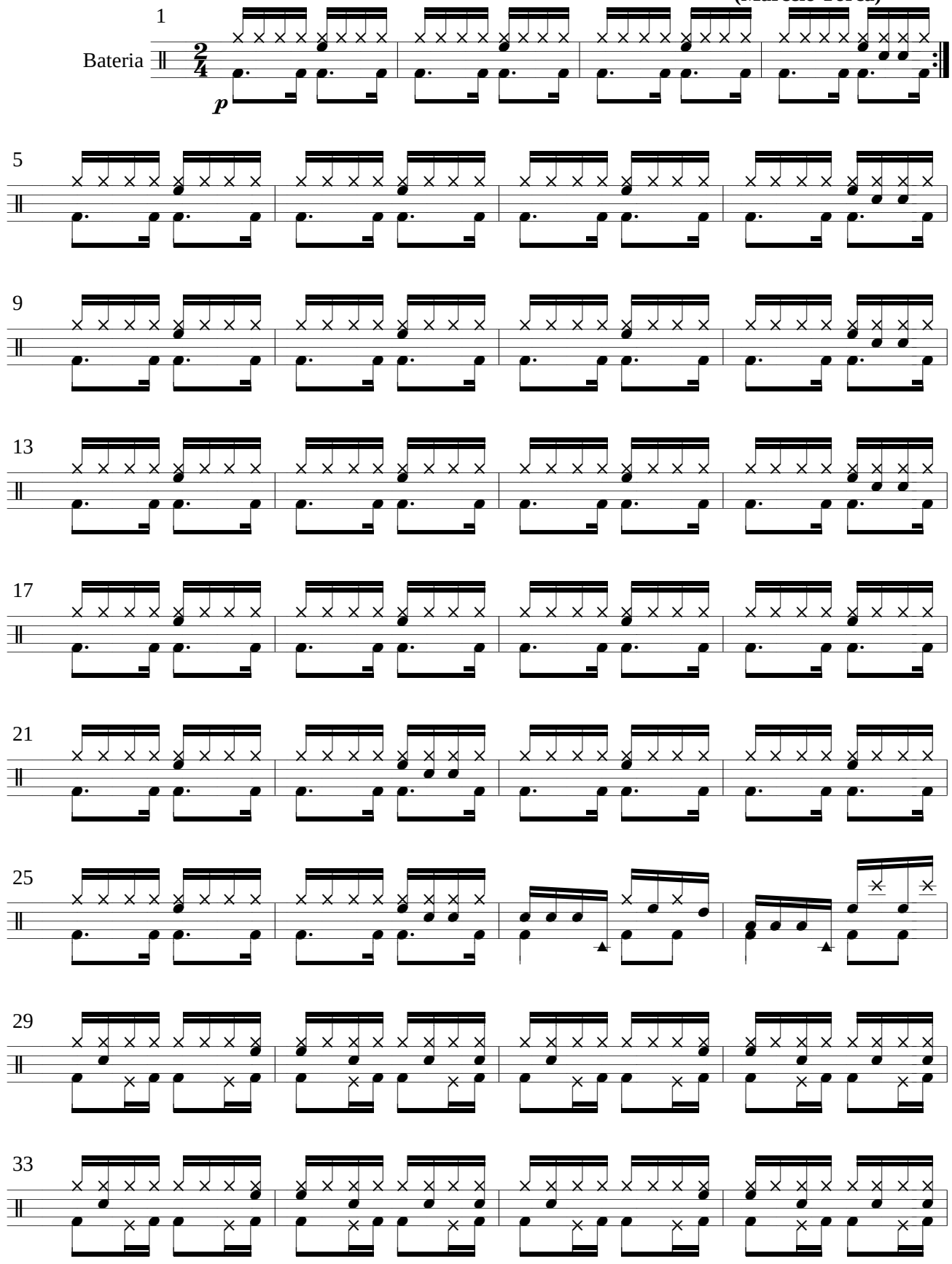

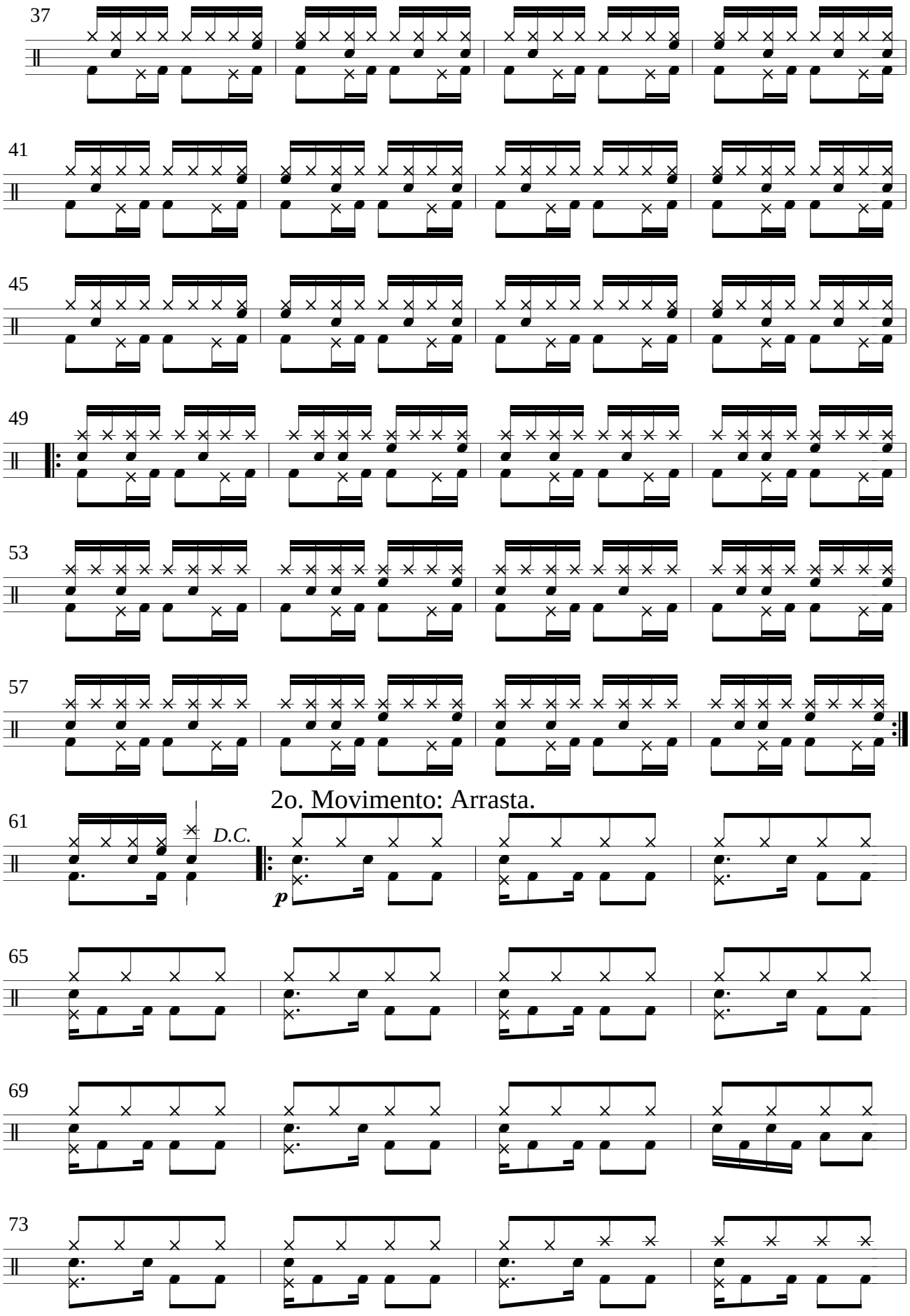
37
41
45
49
53
57
2o. Movimento: Arrasta.
61
D.C.
p
65
69
73

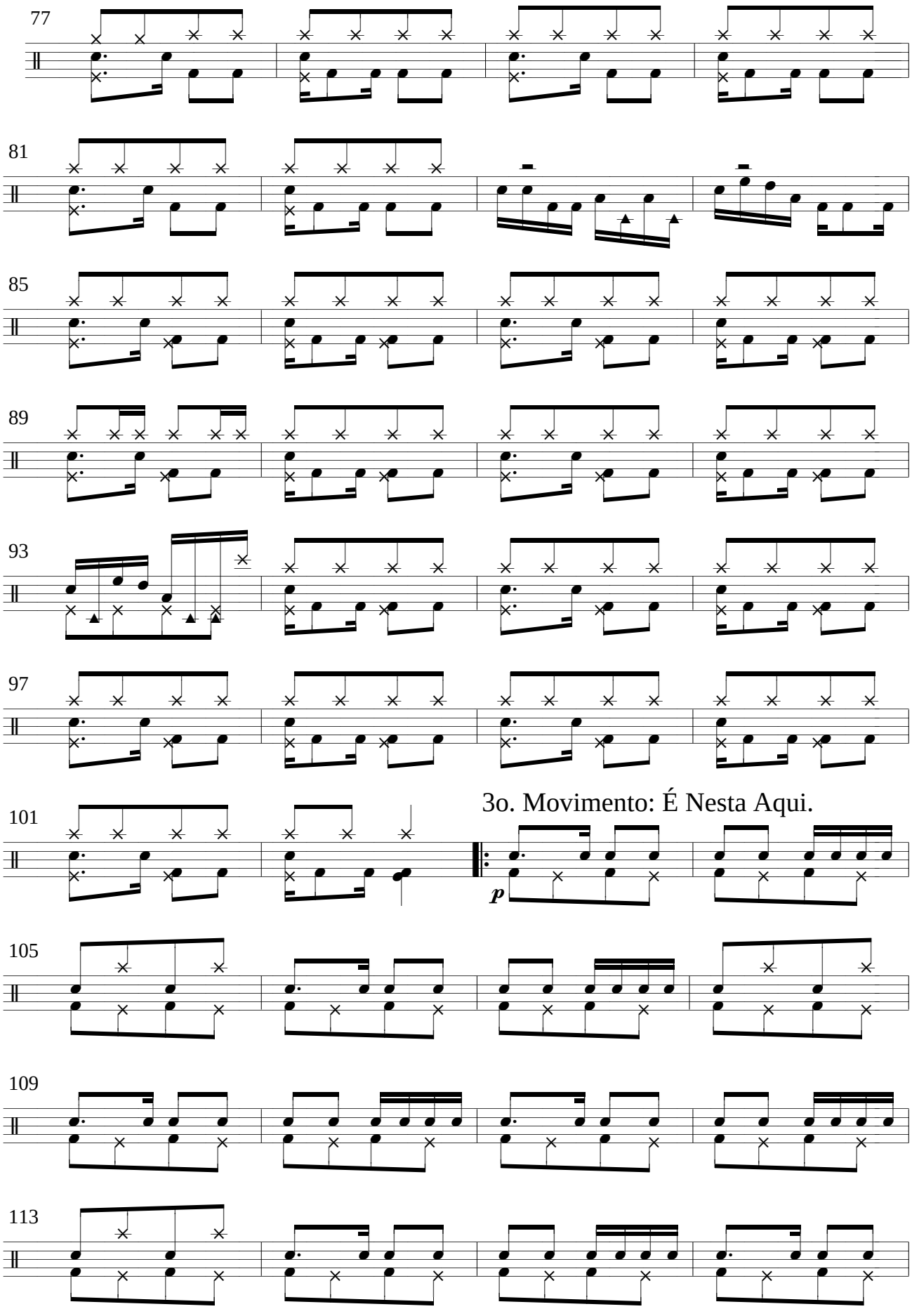
77
81
85
89
93
97
3o. Movimento: É Nesta Aqui.
101
p
105
109
113

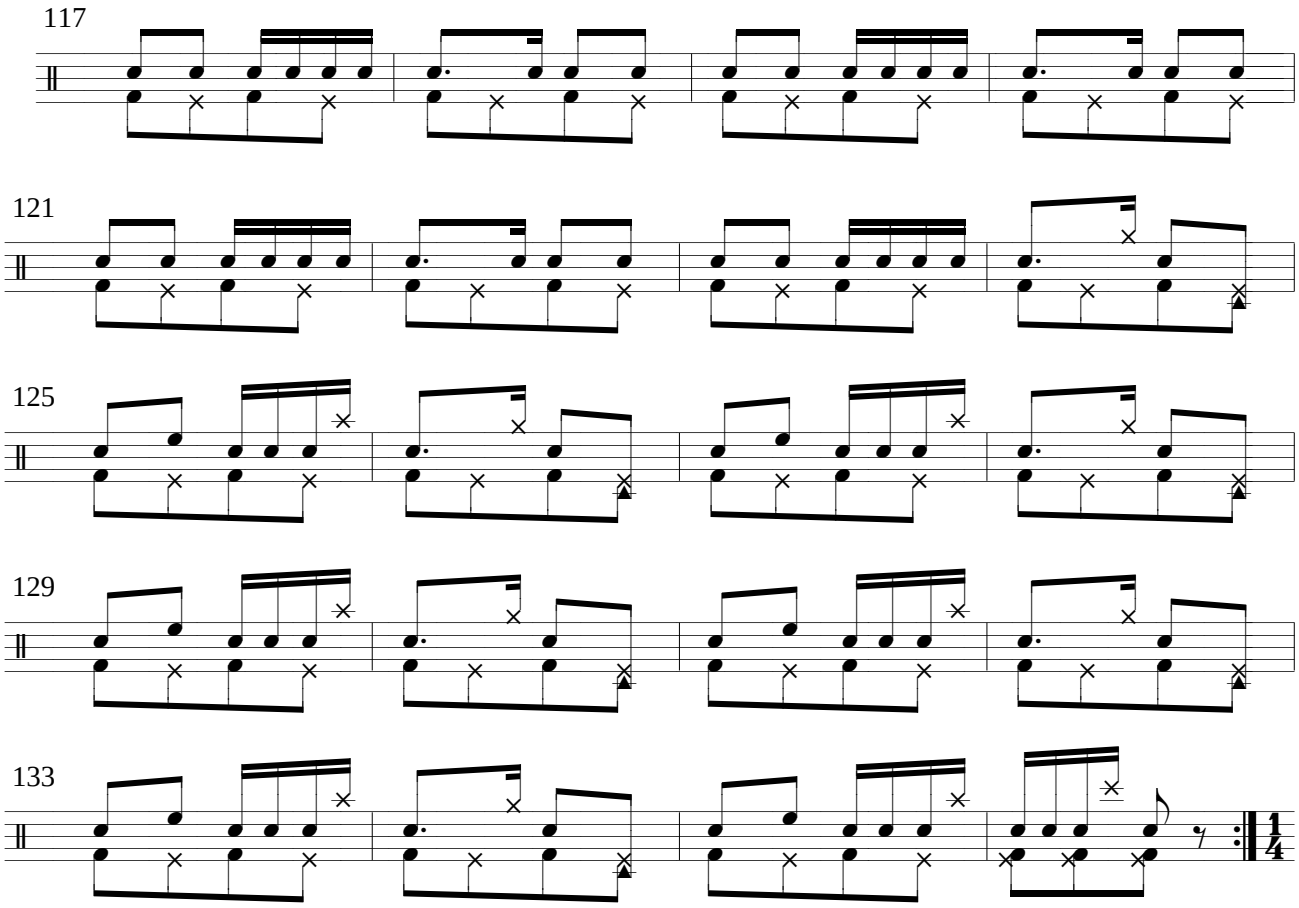

4o. Movimento: Atualiza.

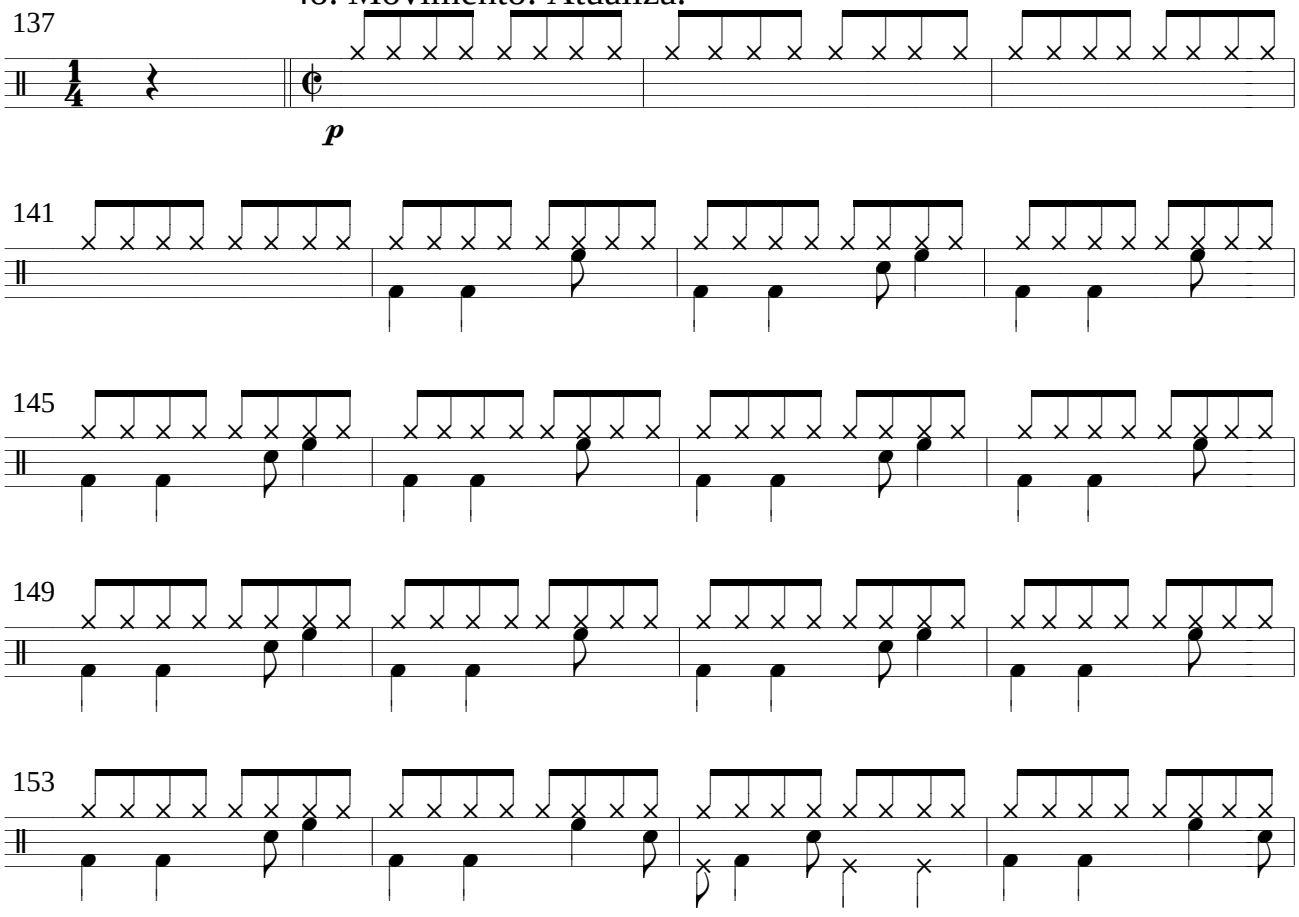

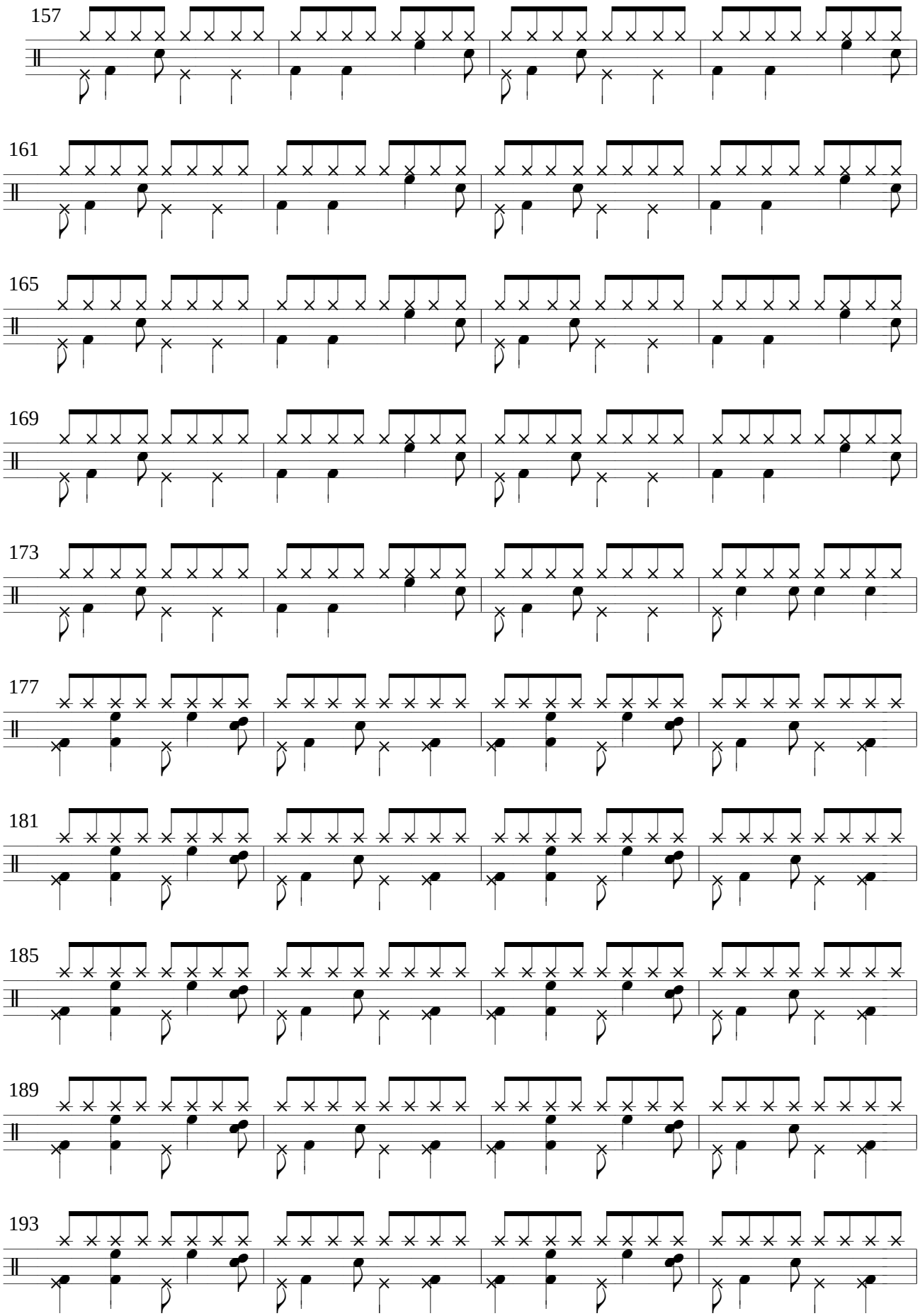
157
161
165
169
173
177
181
185
189
193

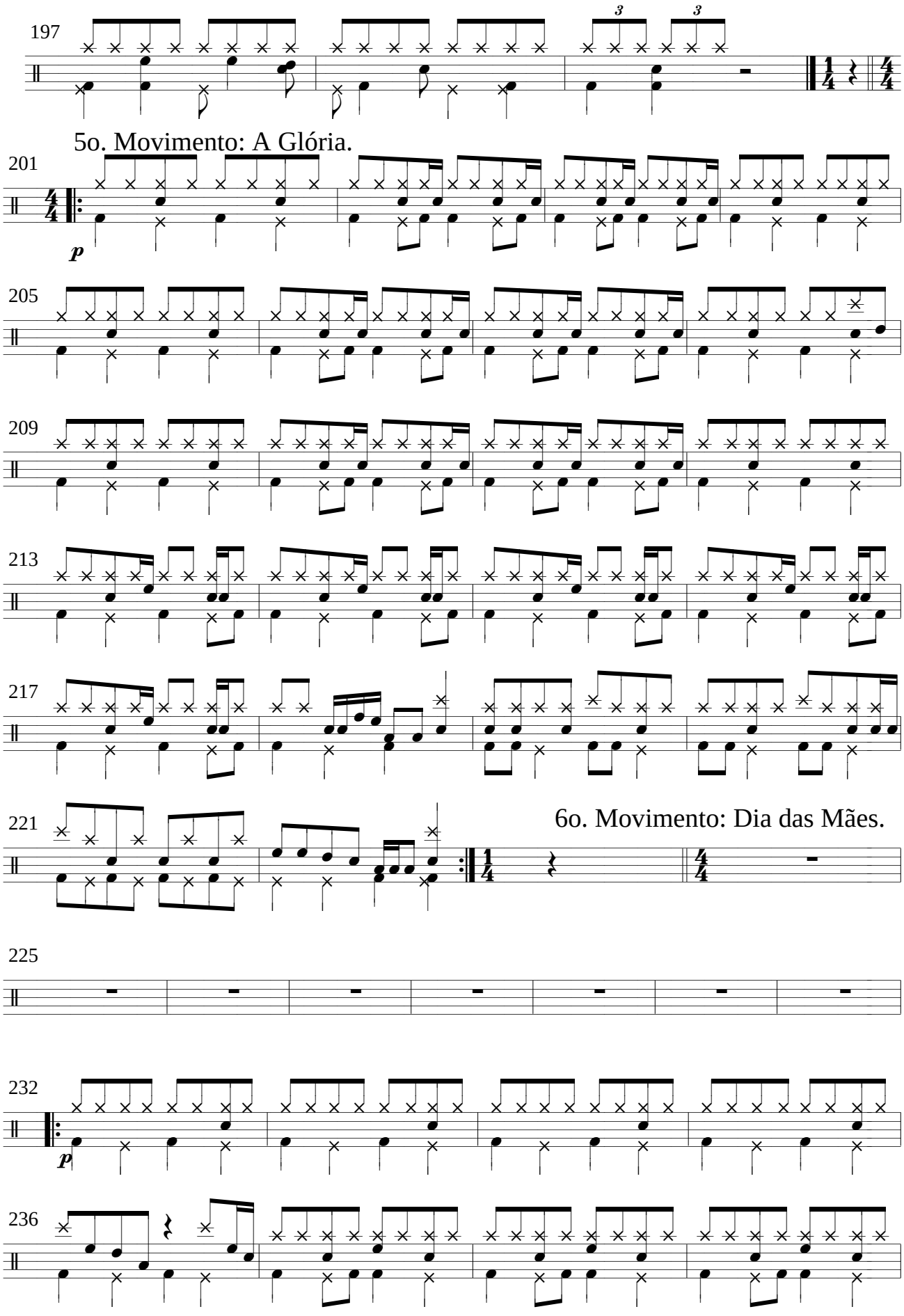
197
3
3
5o. Movimento: A Glória.
201
p
205
209
213
217
221
6o. Movimento: Dia das Mães.
225
232
p
236

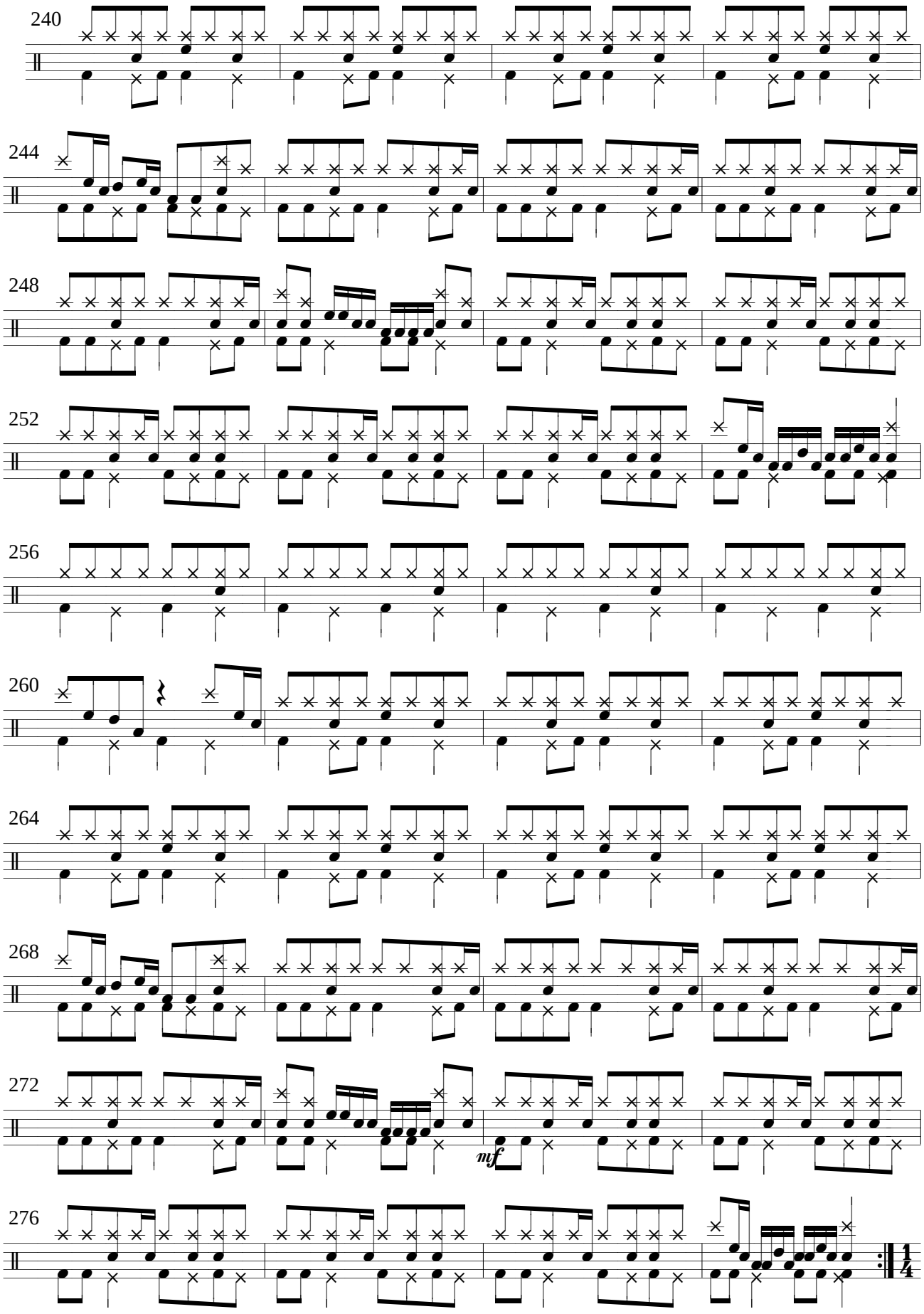
240
244
248
252
256
260
264
268
272
mf
276

7o. Movimento: Caramba!

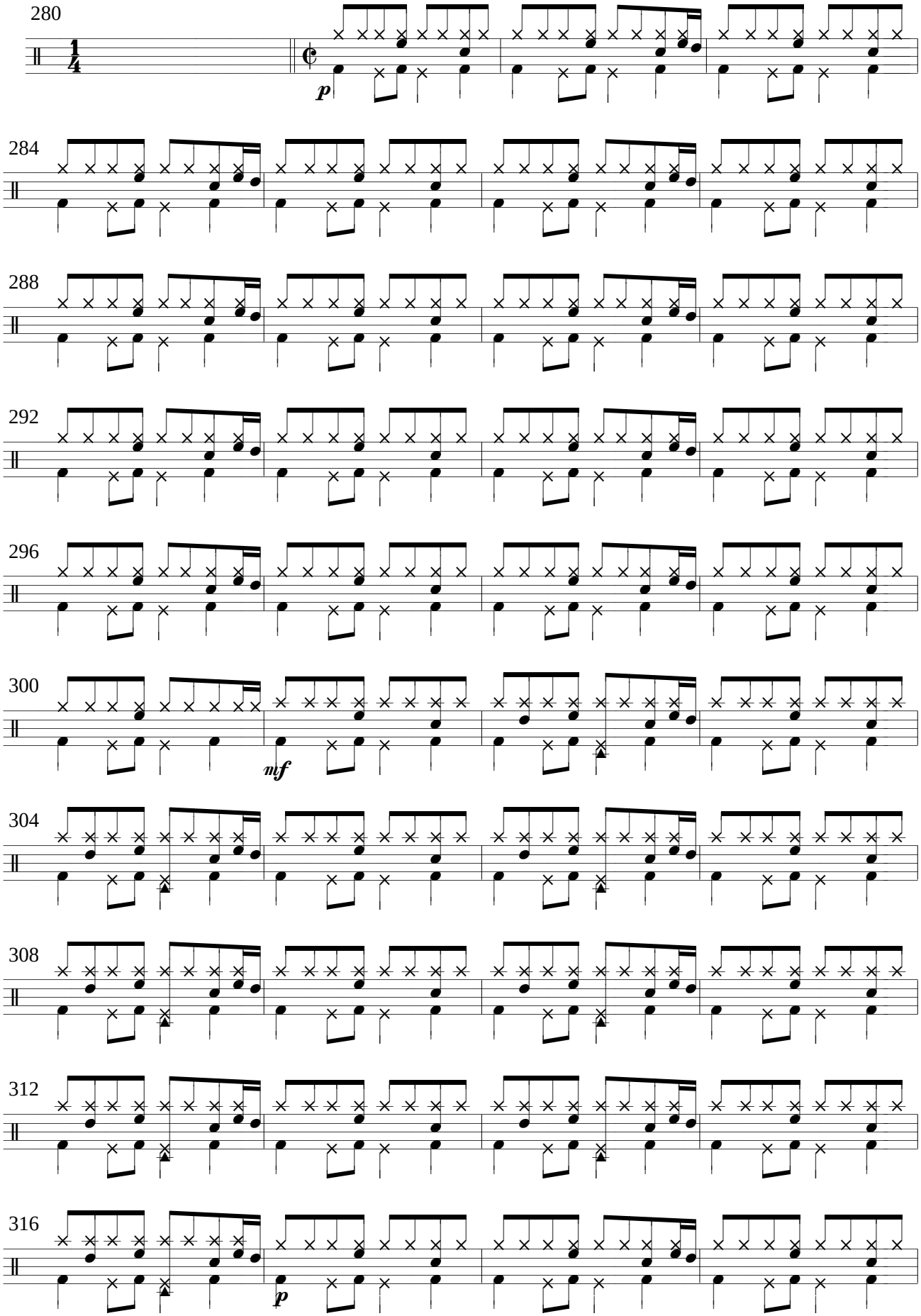

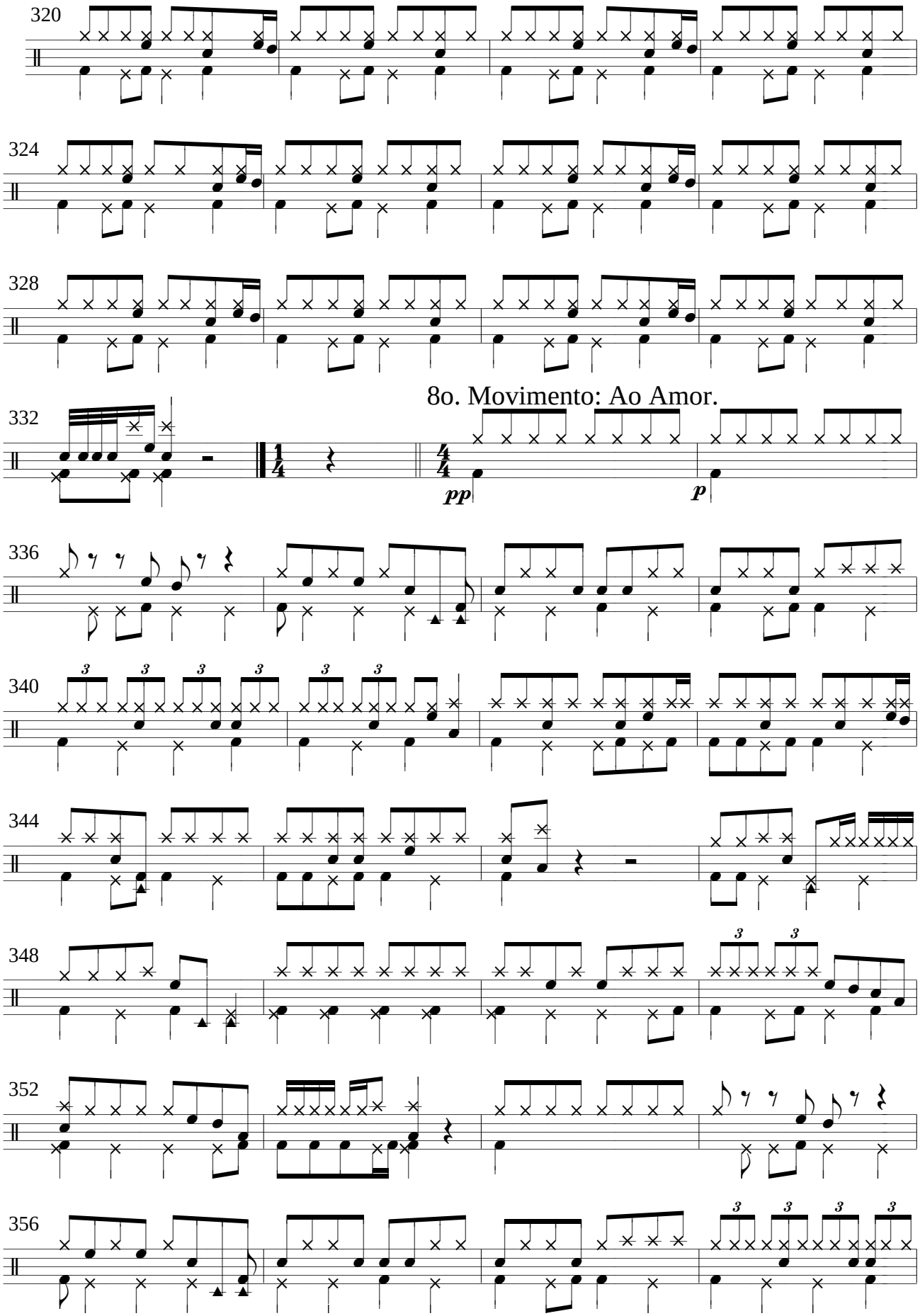
320
324
328
8o. Movimento: Ao Amor.
332
pp
p
336
340
344
348
352
356

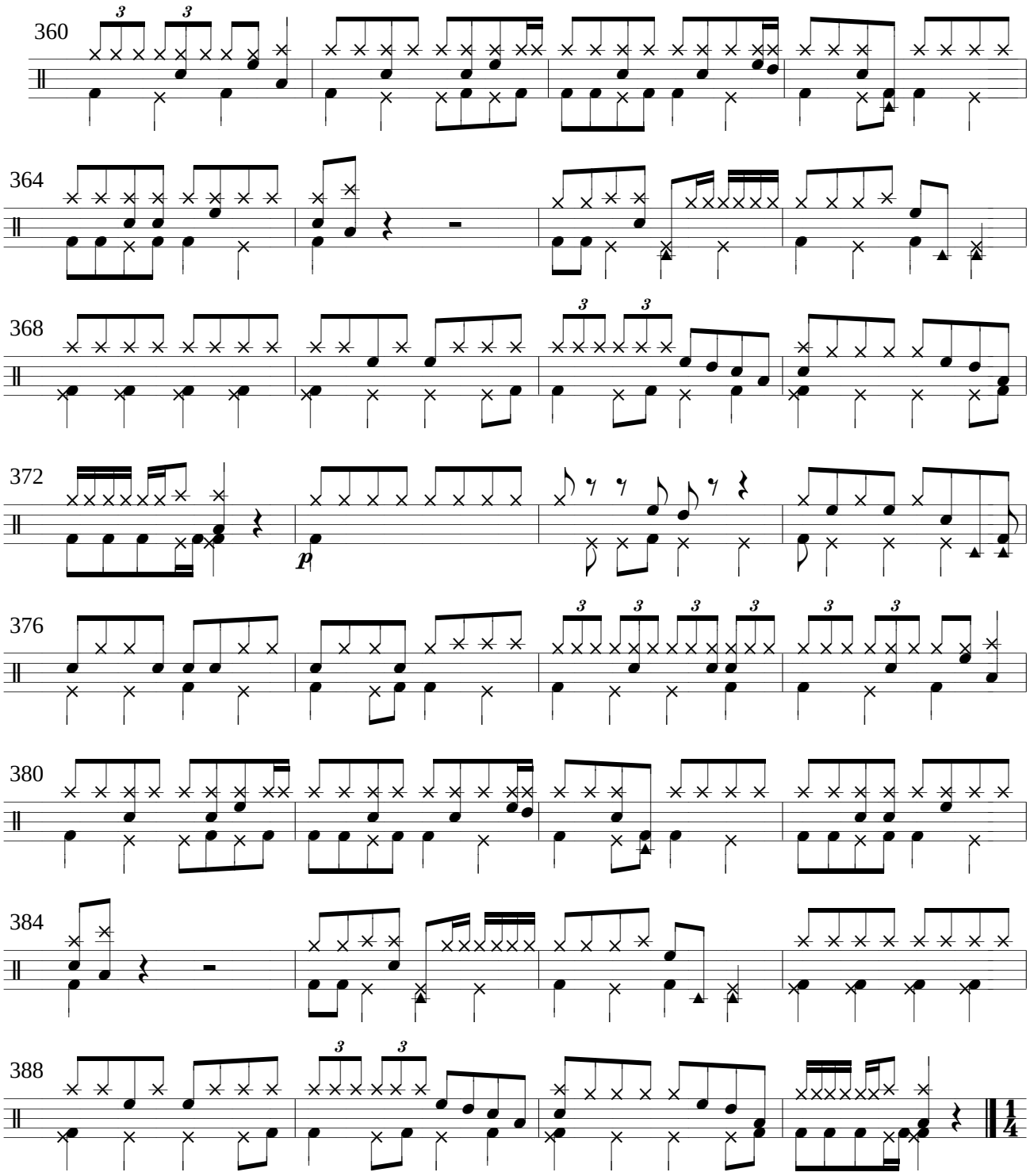

9o. Movimento: Ao Pai.

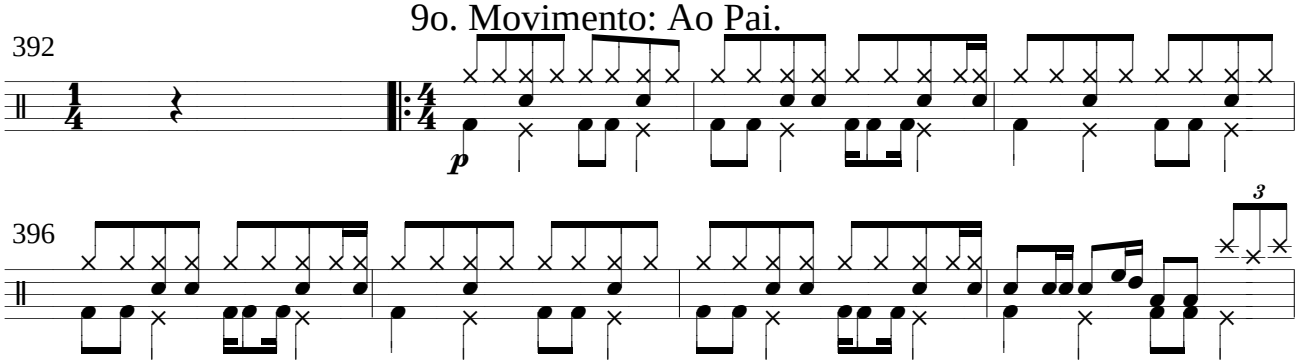

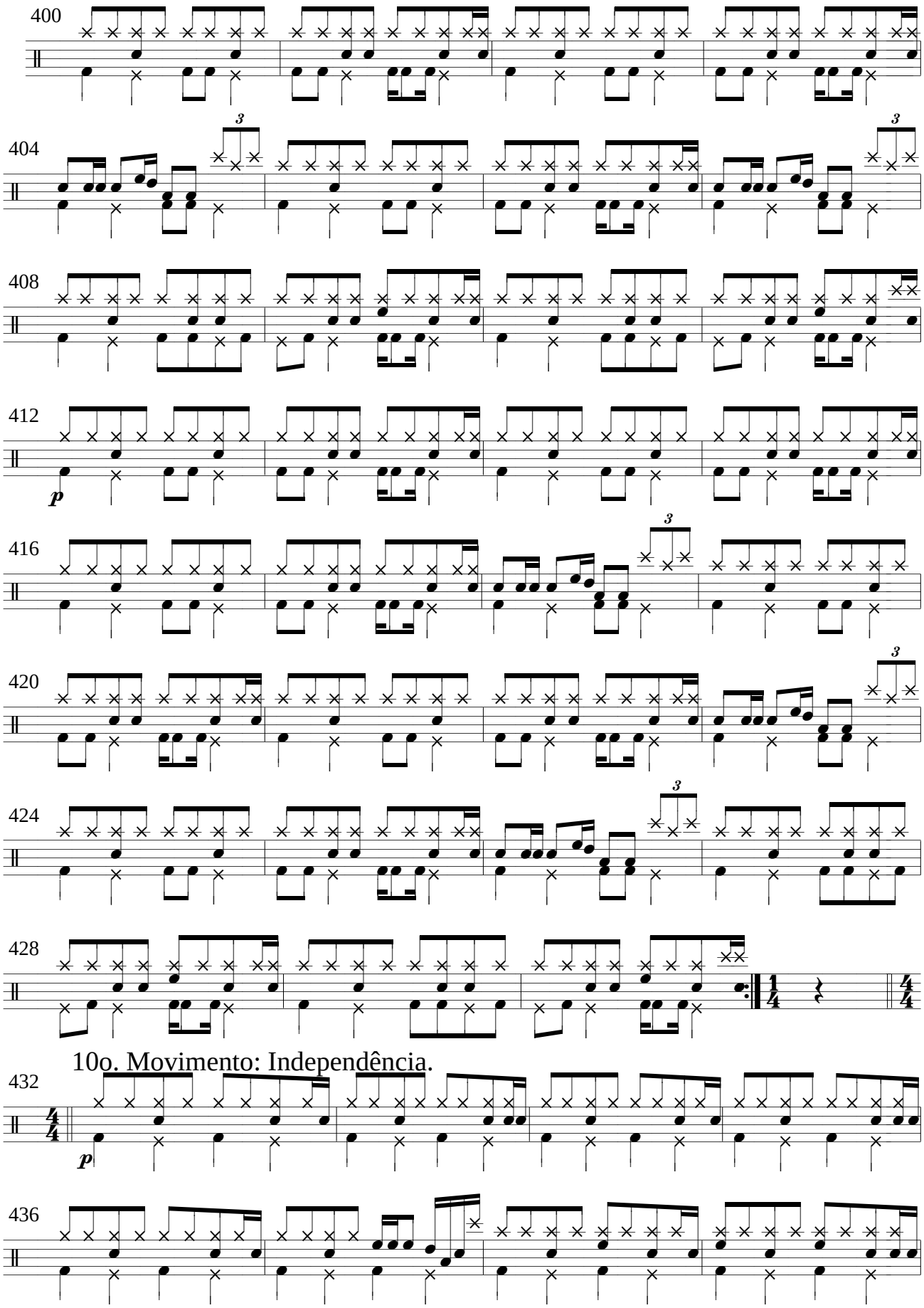
400
404
408
412
p
416
420
424
428
10o. Movimento: Independência.
432
p
436

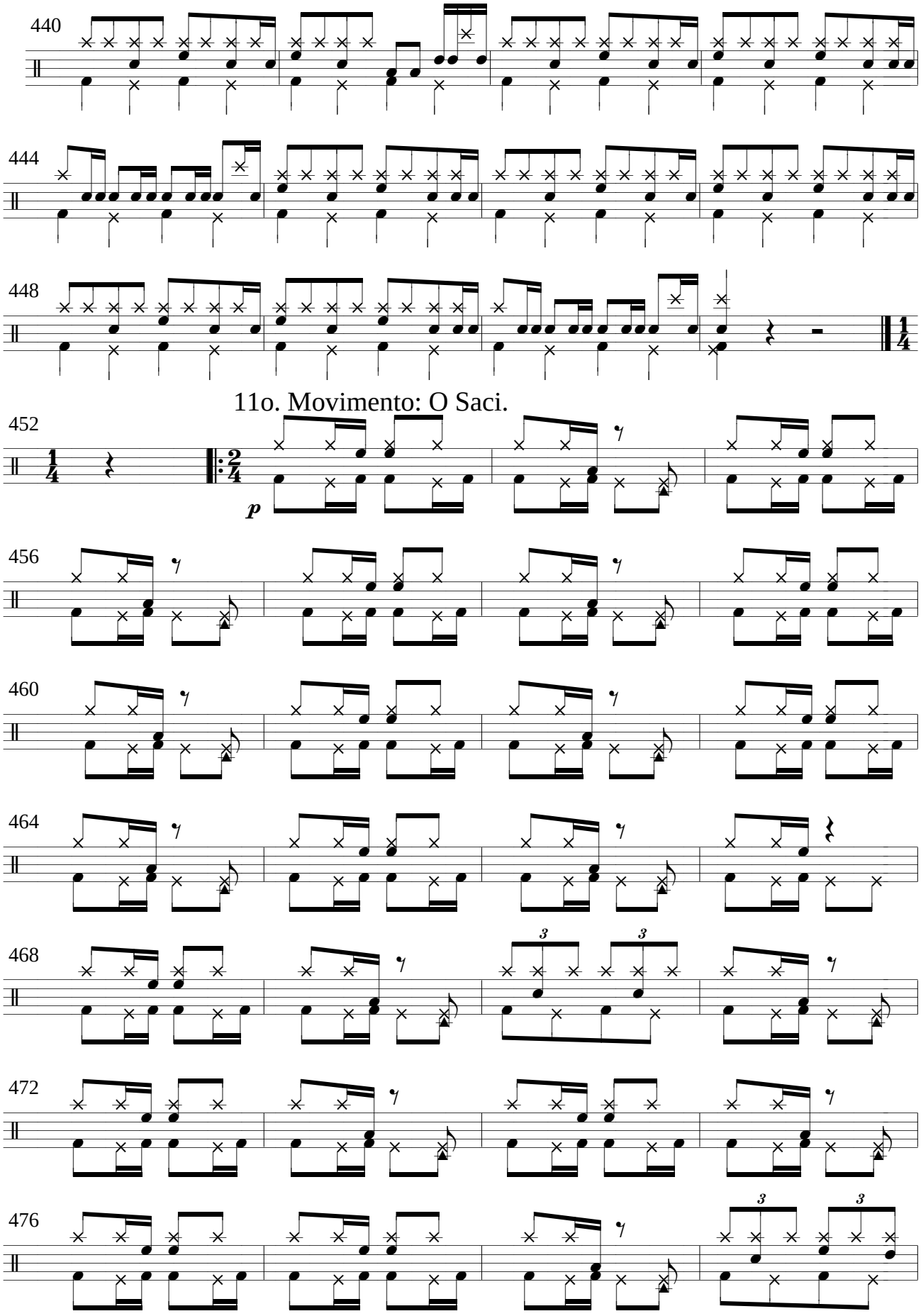
440
444
448
11o. Movimento: O Saci.
452
p
456
460
464
468
3
3
472
476
3
3

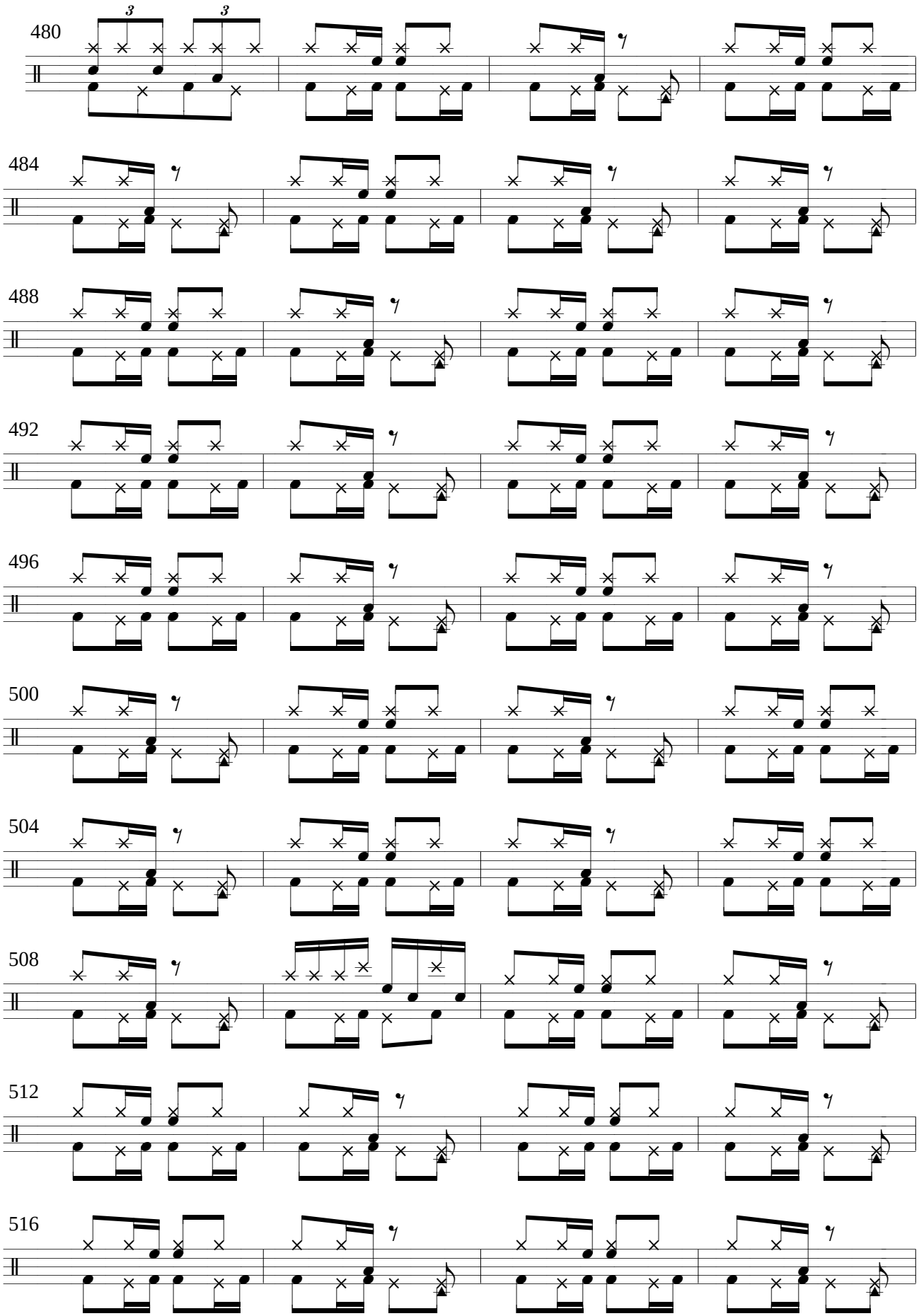
480
3
3
484
488
492
496
500
504
508
512
516

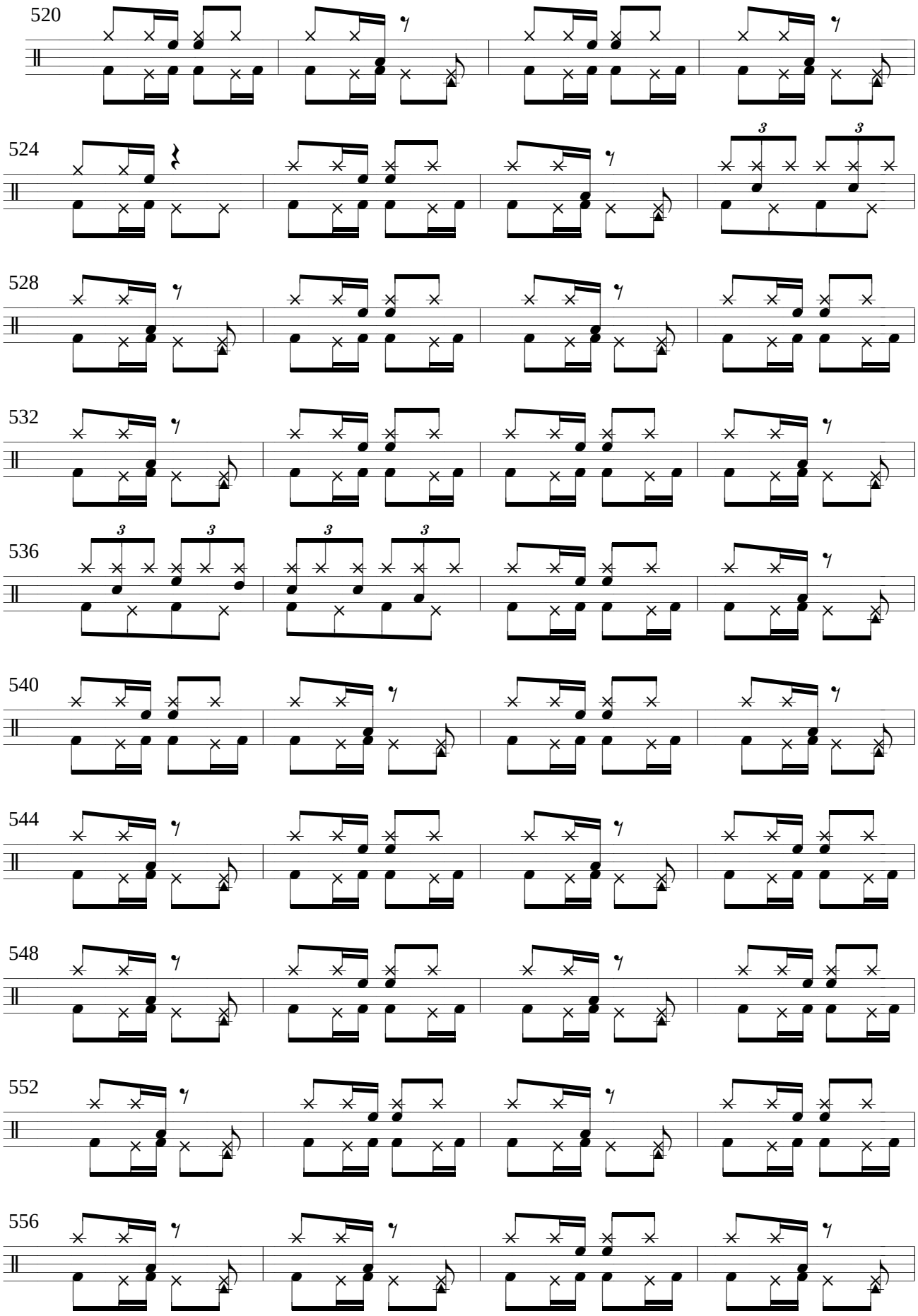
520
524
528
532
536
540
544
548
552
556

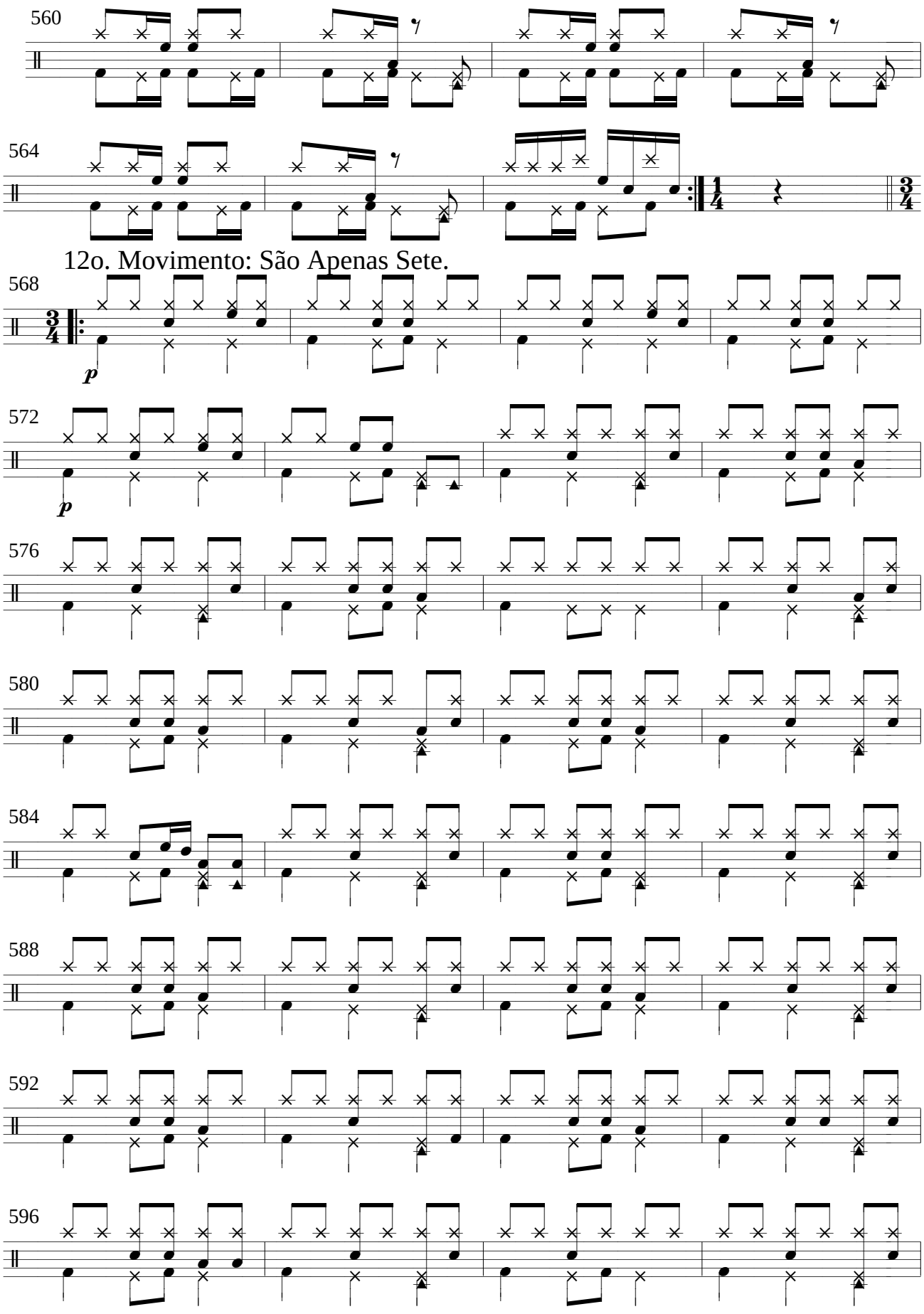
560
564
12o. Movimento: São Apenas Sete.
568
572
576
580
584
588
592
596

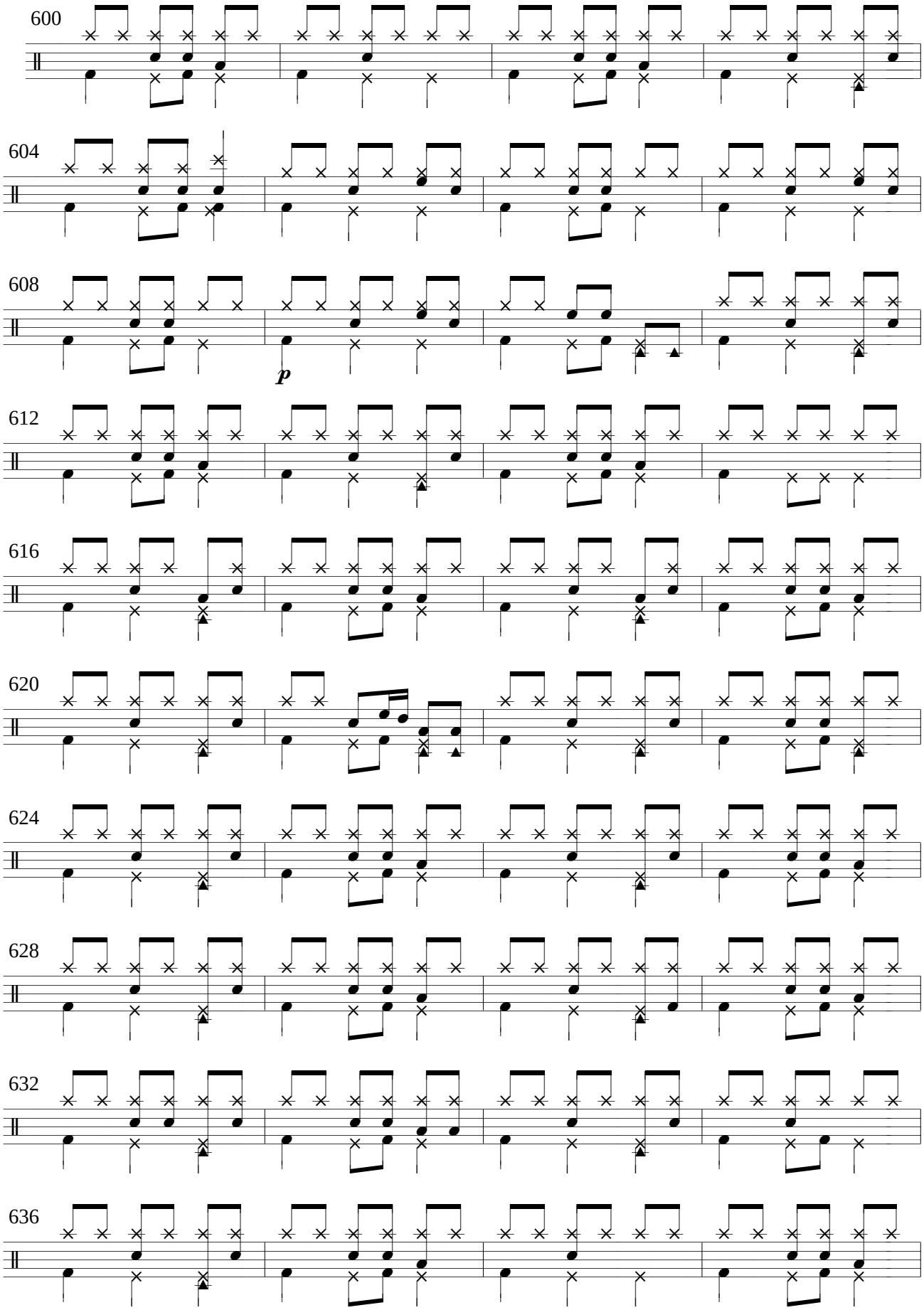
600
604
608
p
612
616
620
624
628
632
636

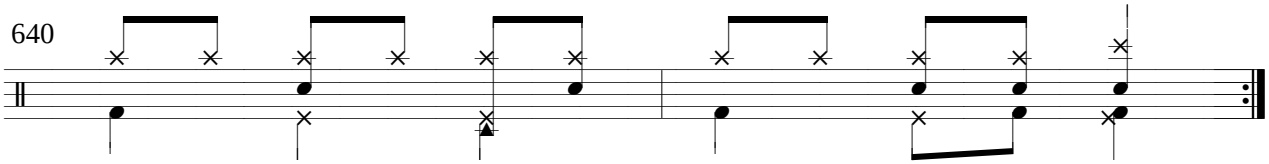
640

Festas

1o. Movimento: Pula e Levanta.

Marcelo Morales Torcato
(Marcelo Torca)

1

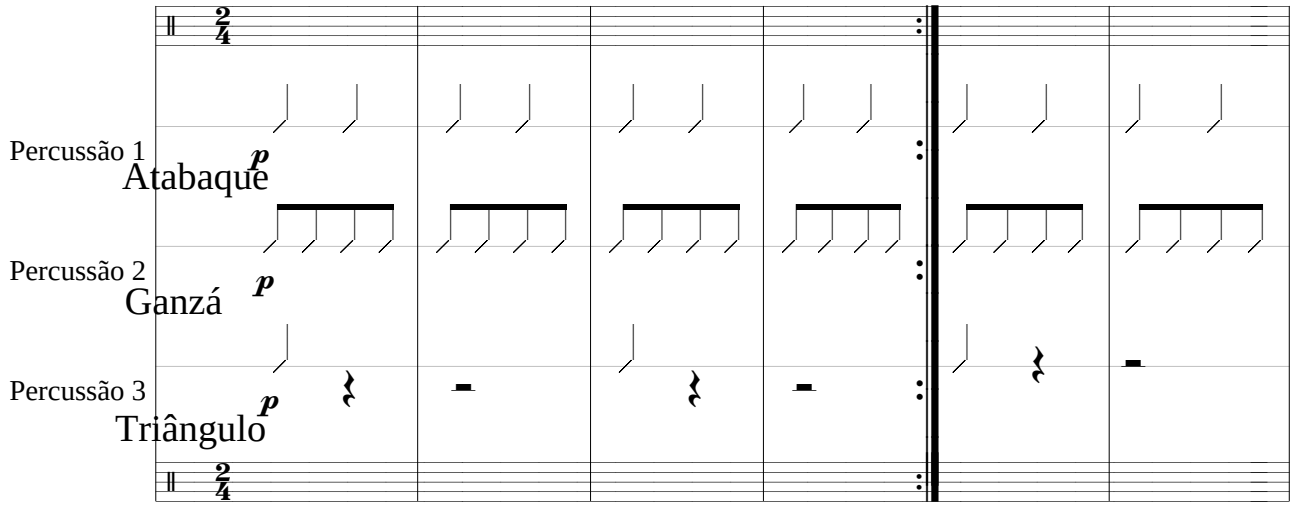

7

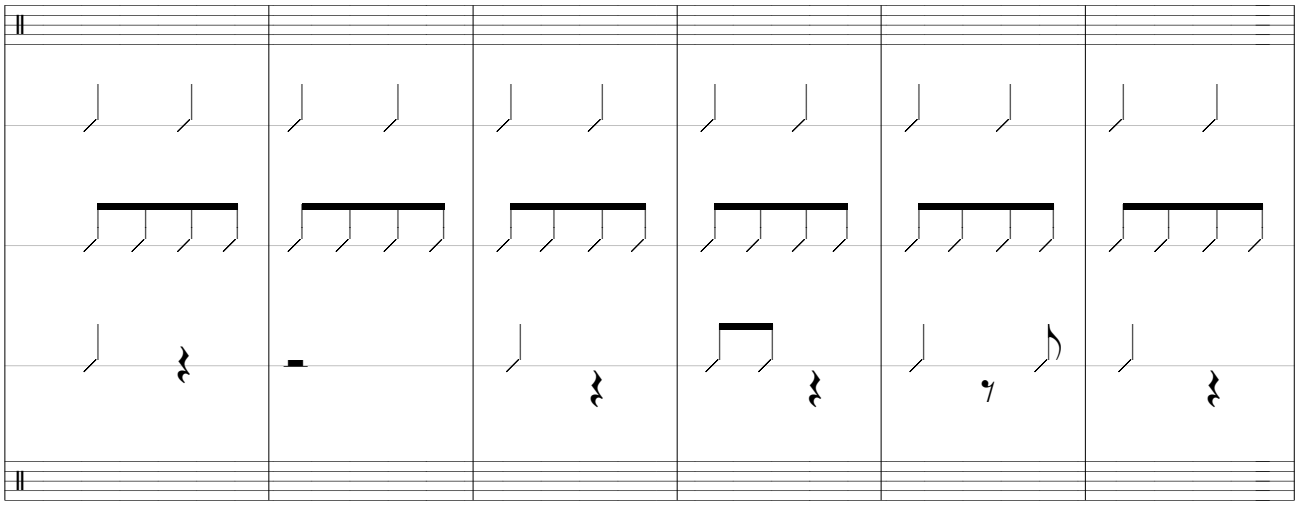

13

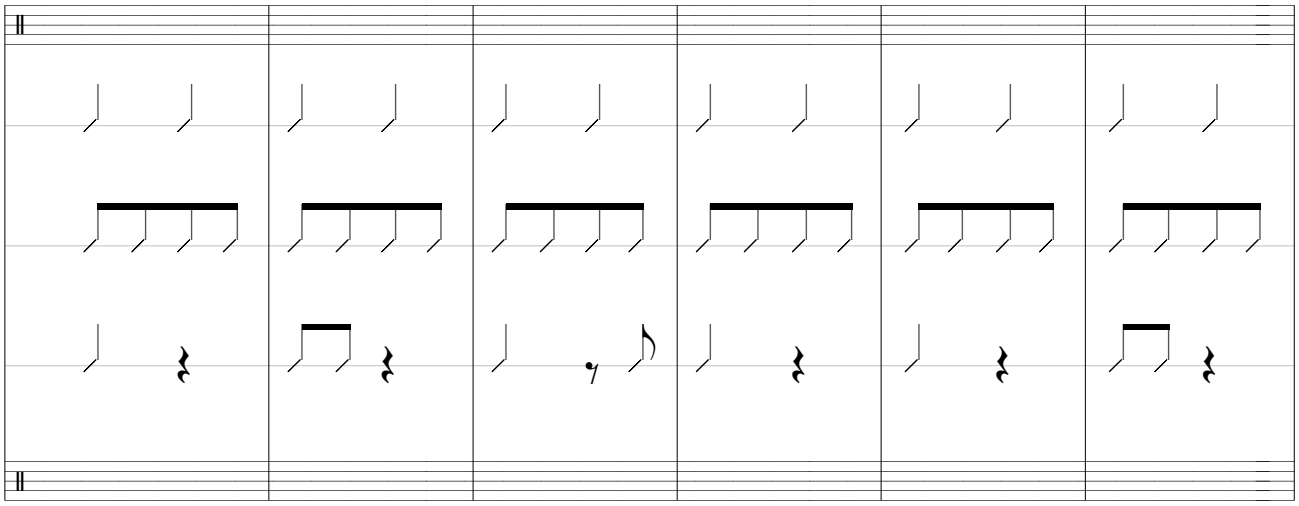

19

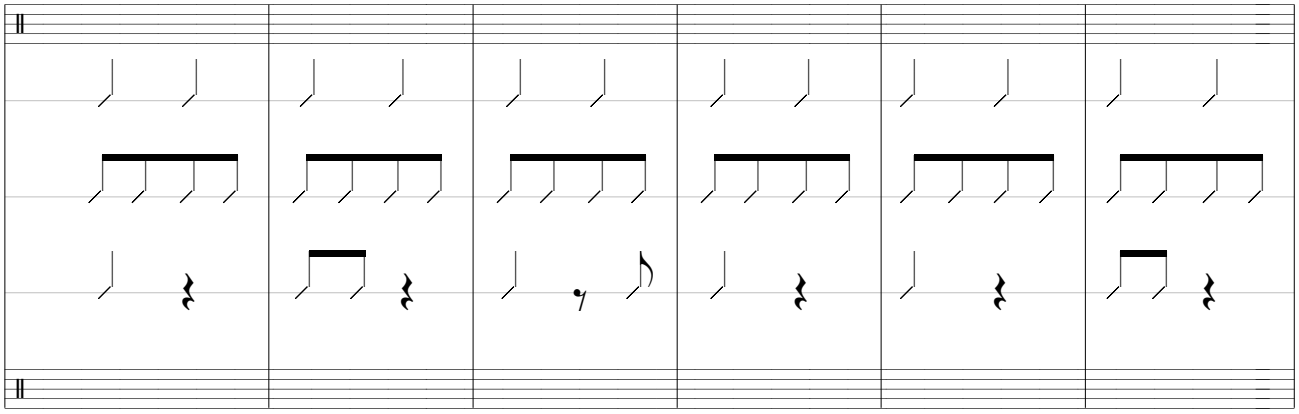

25

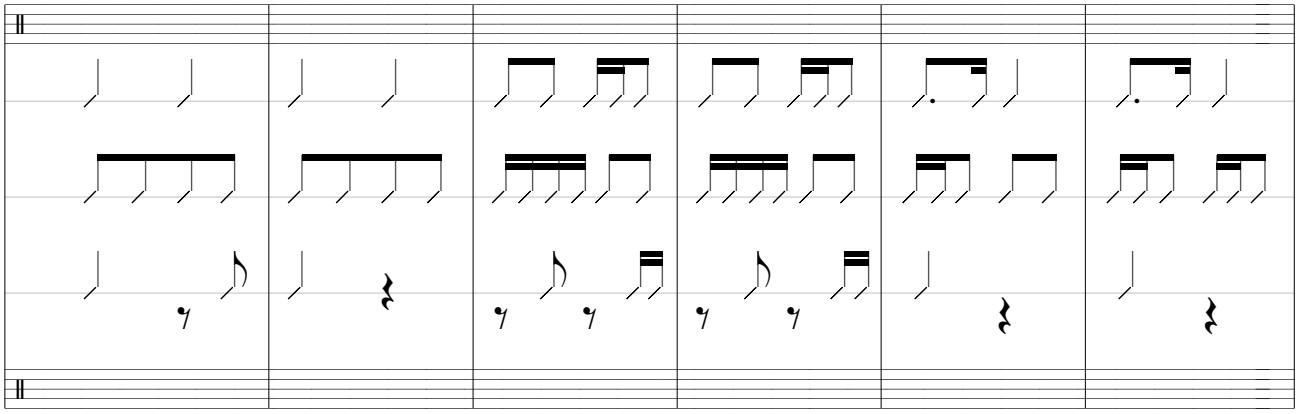

31

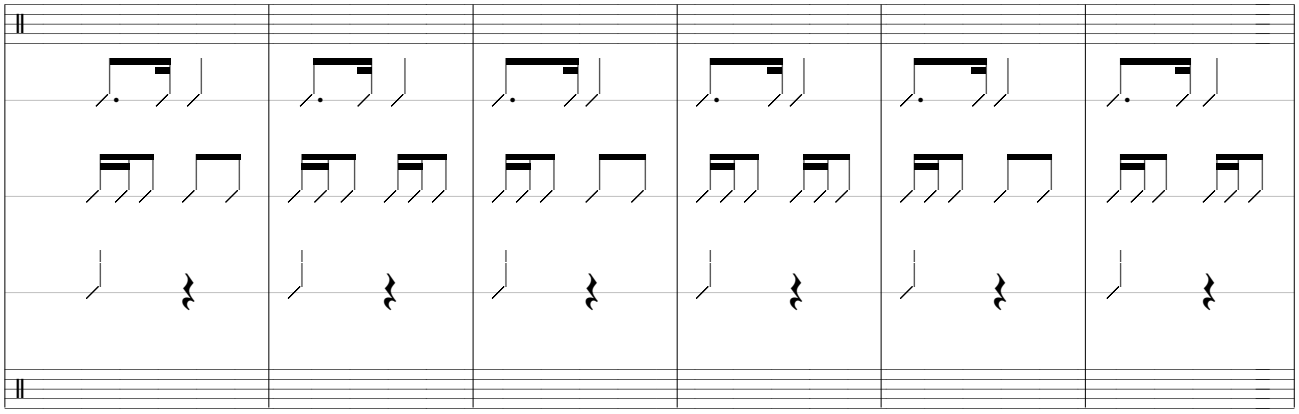

37

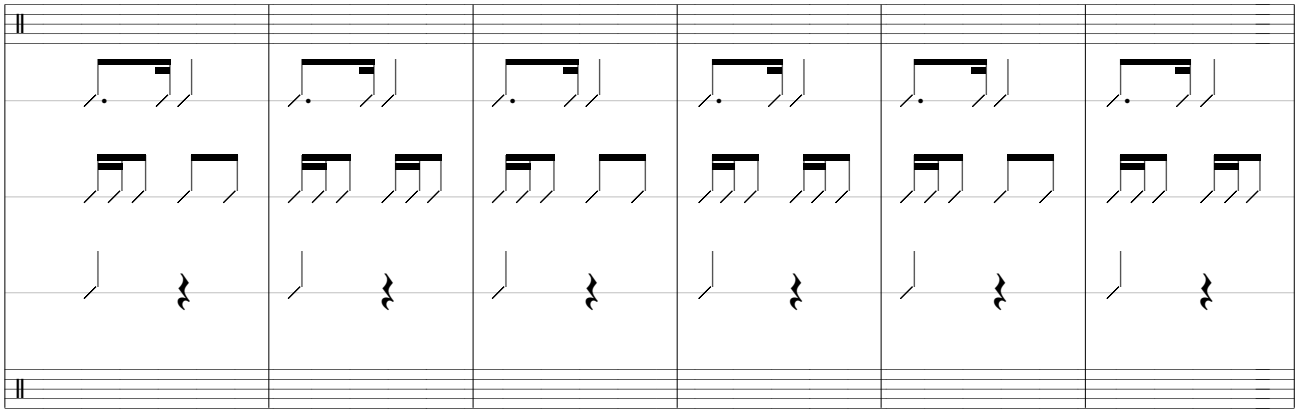

43

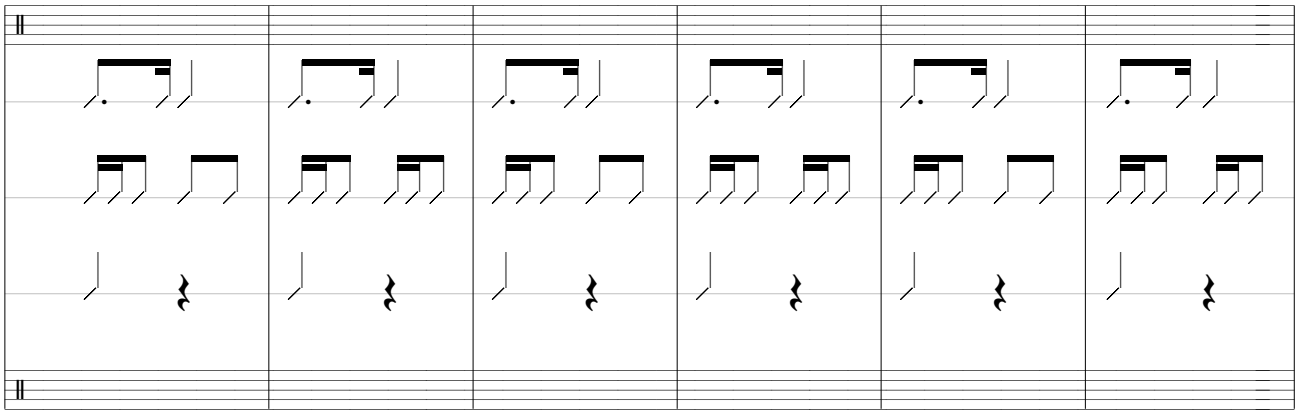

49

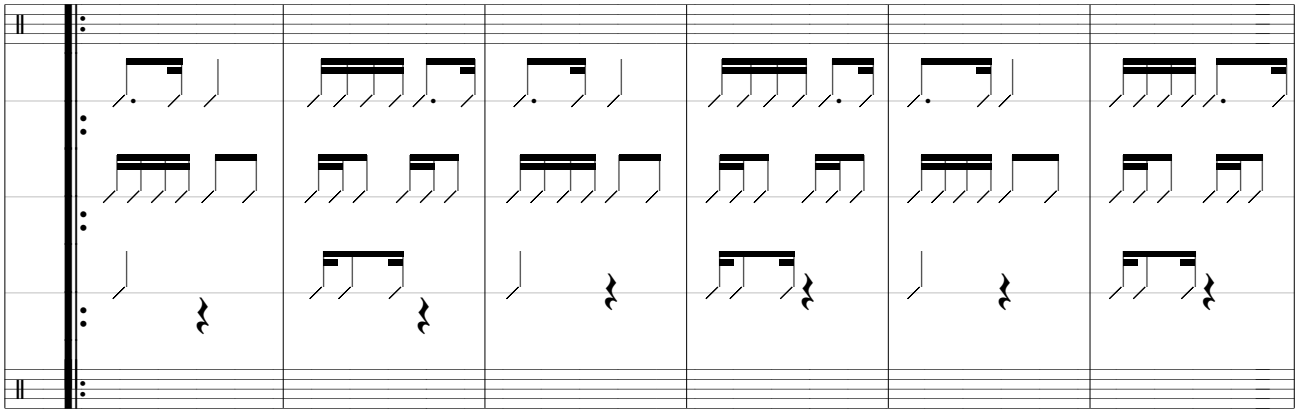

55

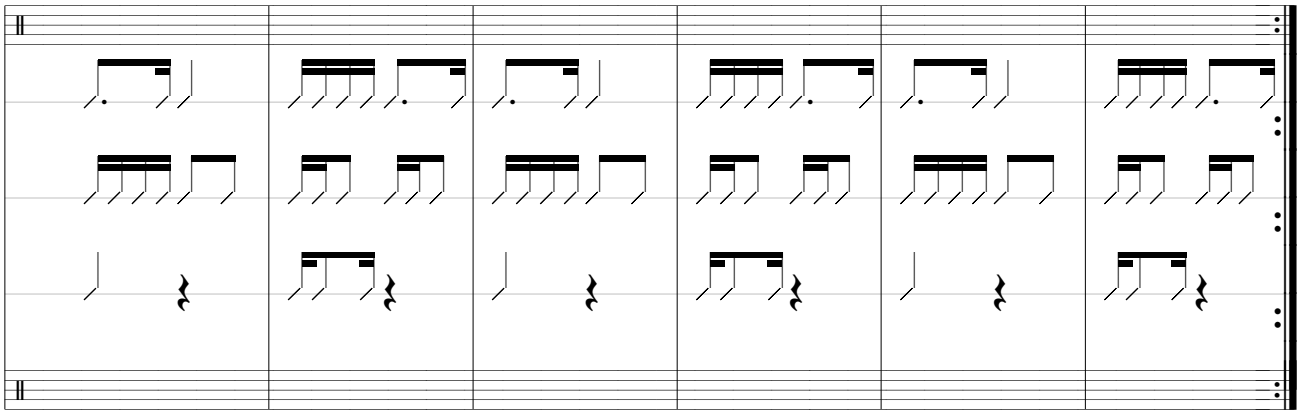

61

D.C.

2o. Movimento: Arrasta.

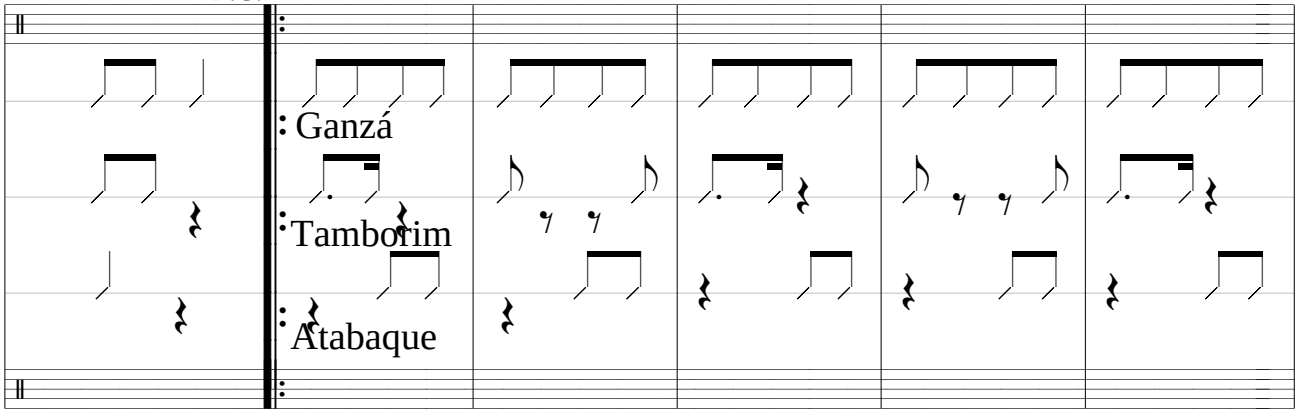

67

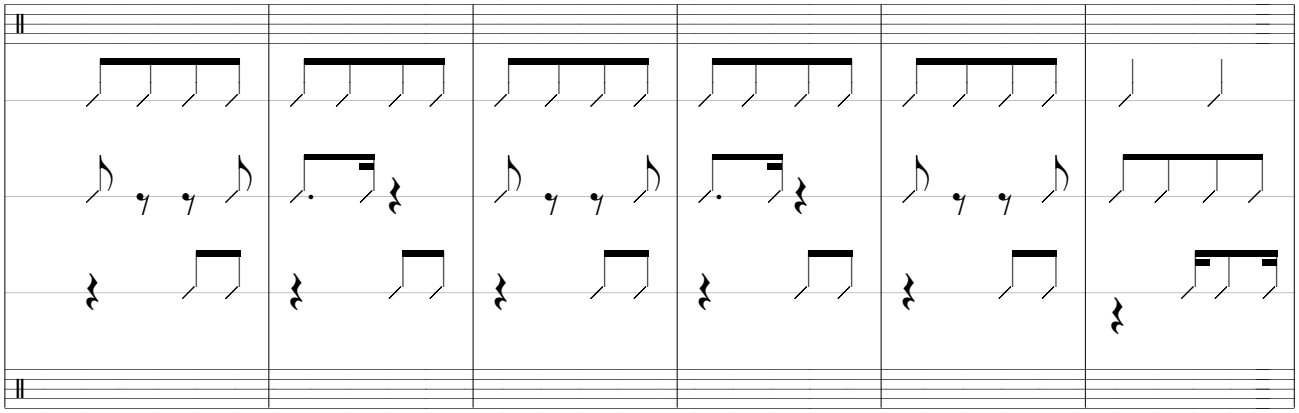

73

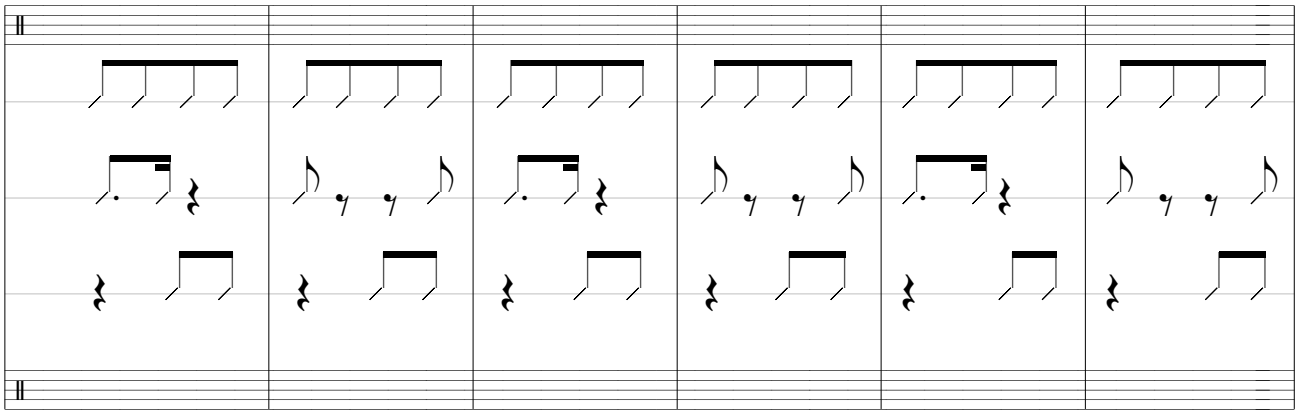

79

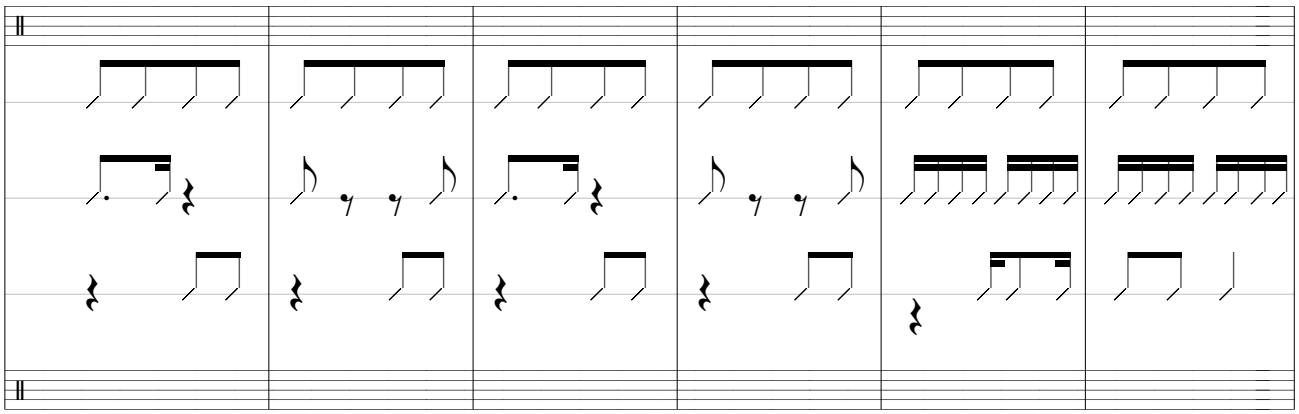

85

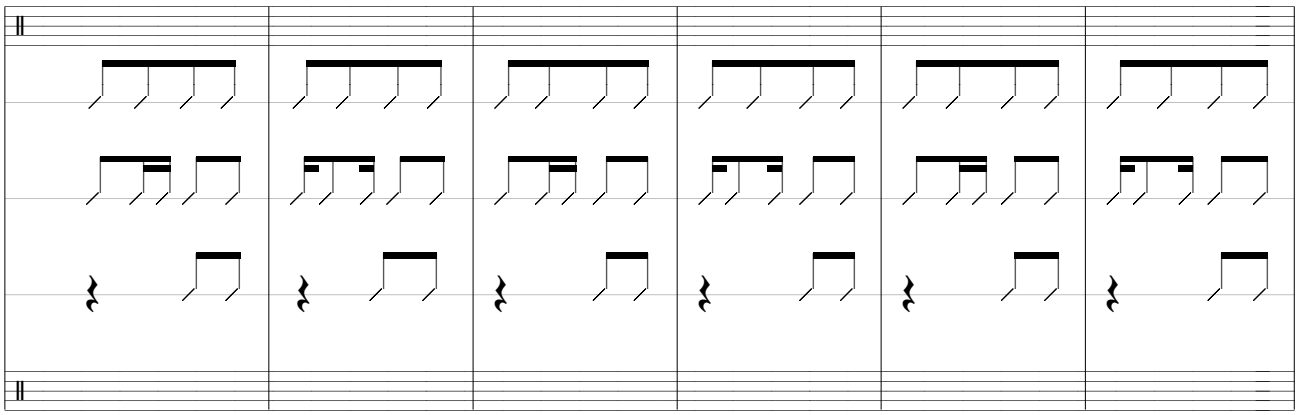

91

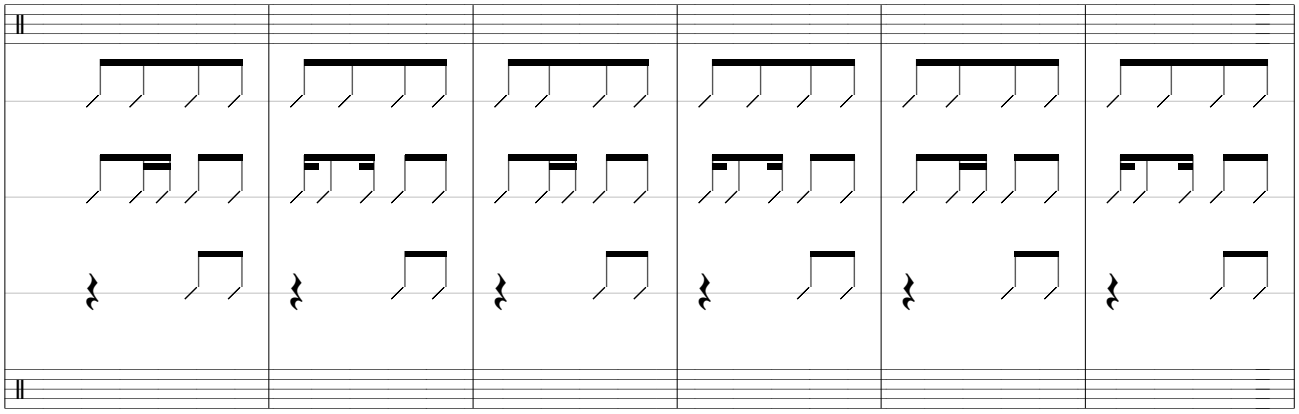

97

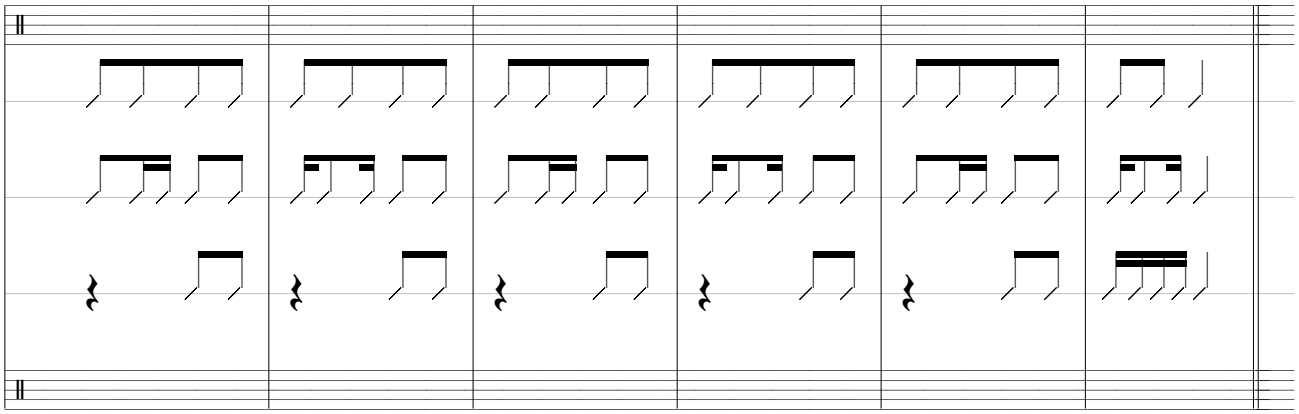

103

3o. Movimento: É Nesta Aqui.

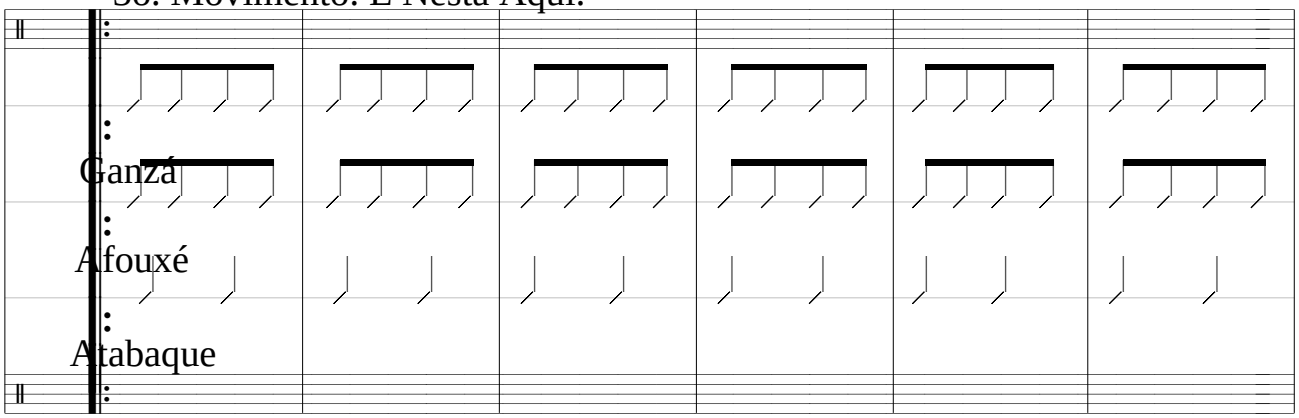

109

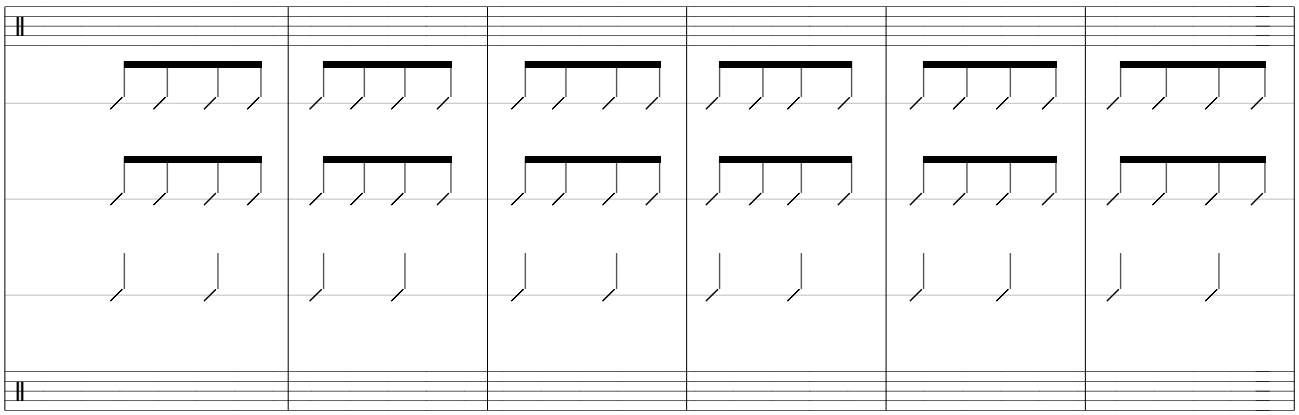

115

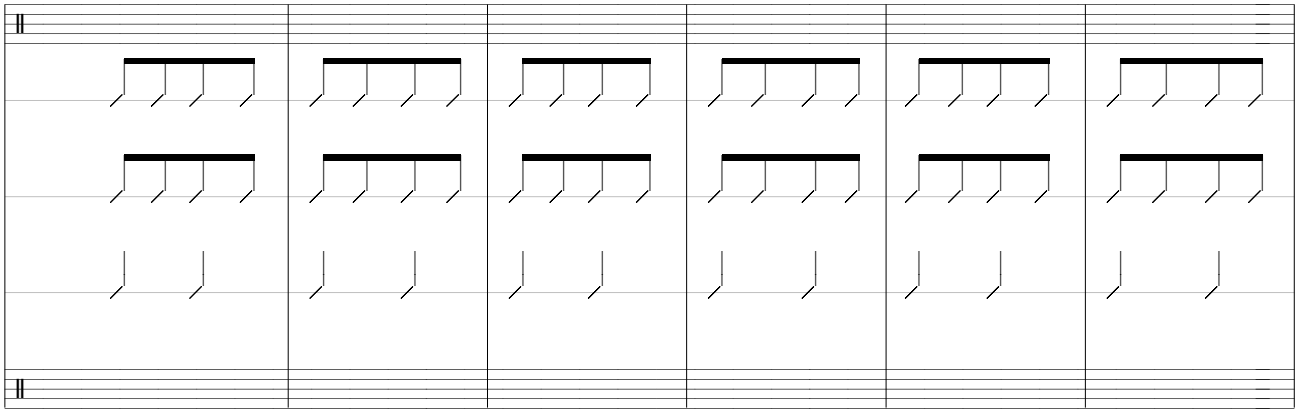

121

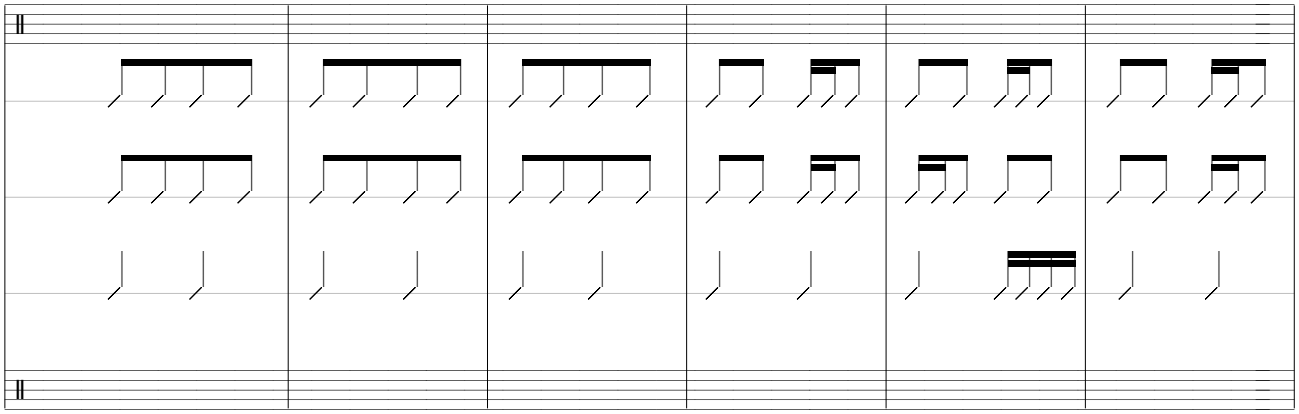

127

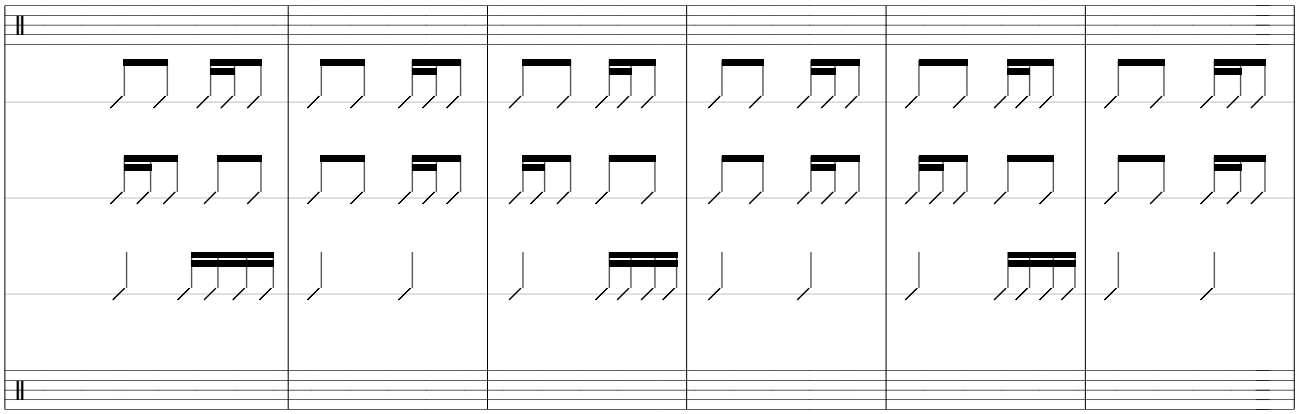

133

4o. Movimento: Atualiza.

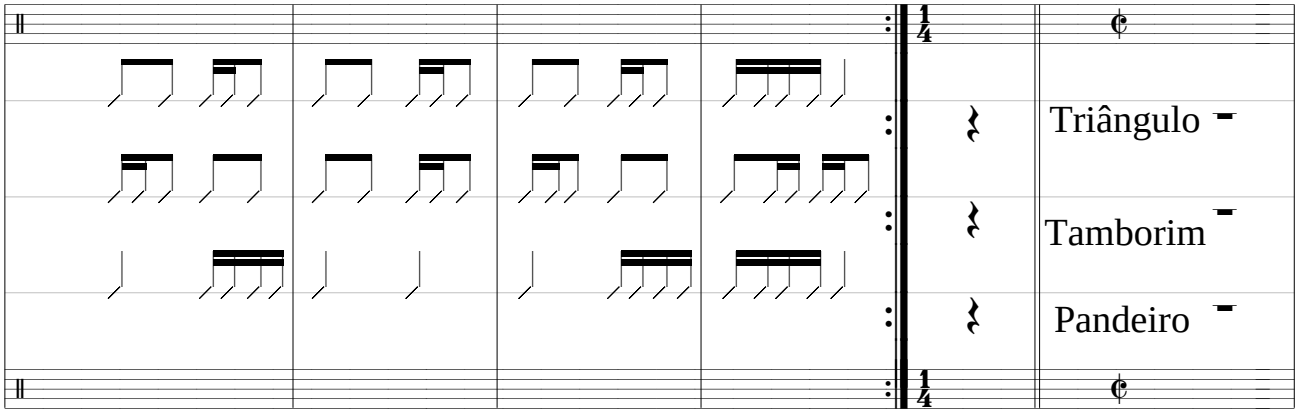

139

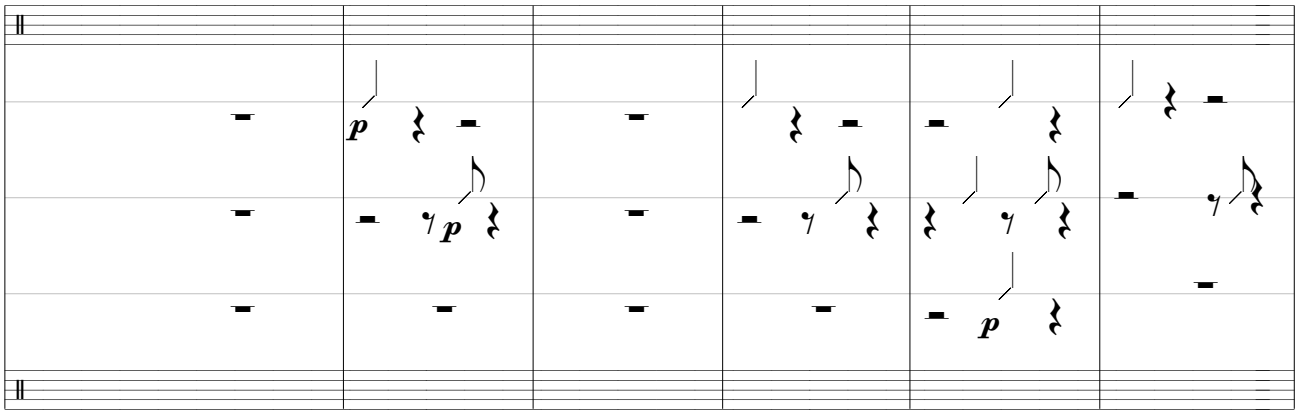

145

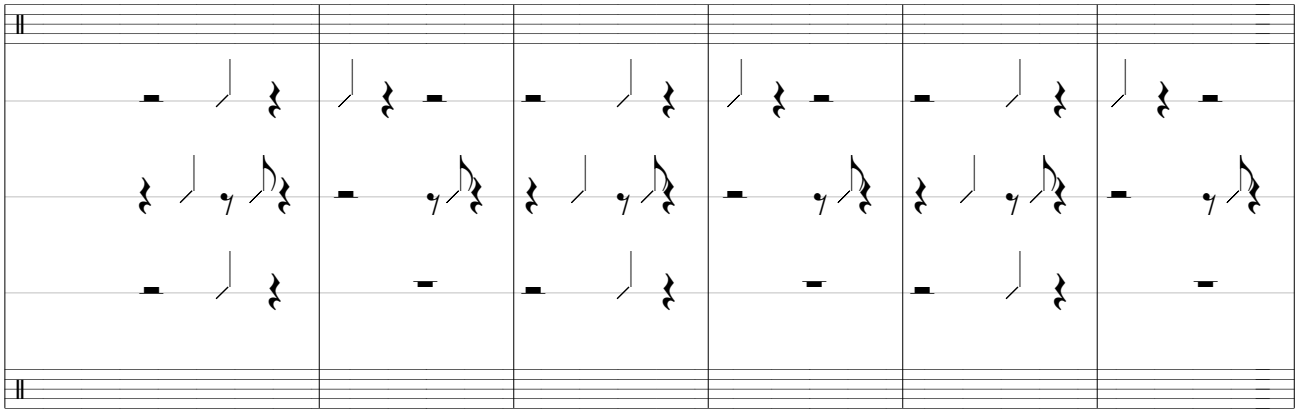

151

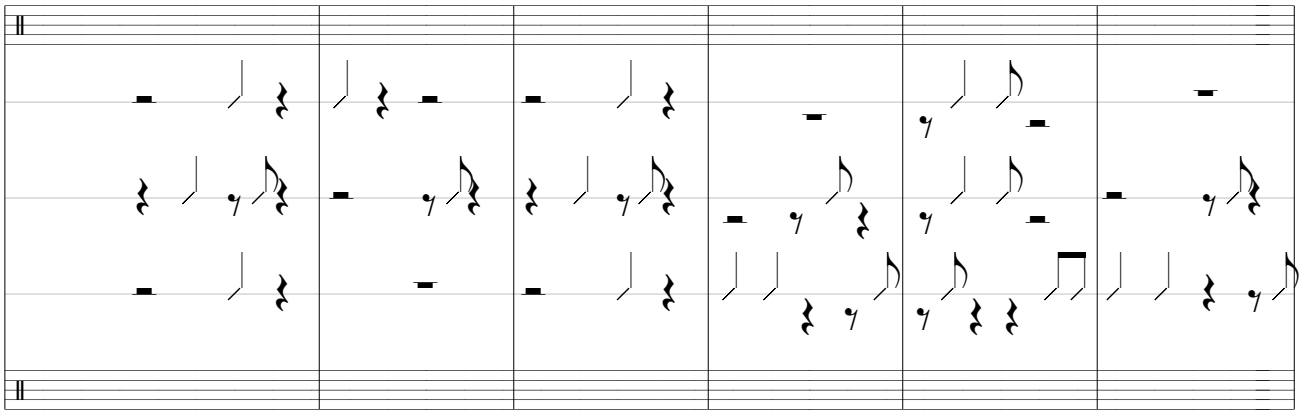

157

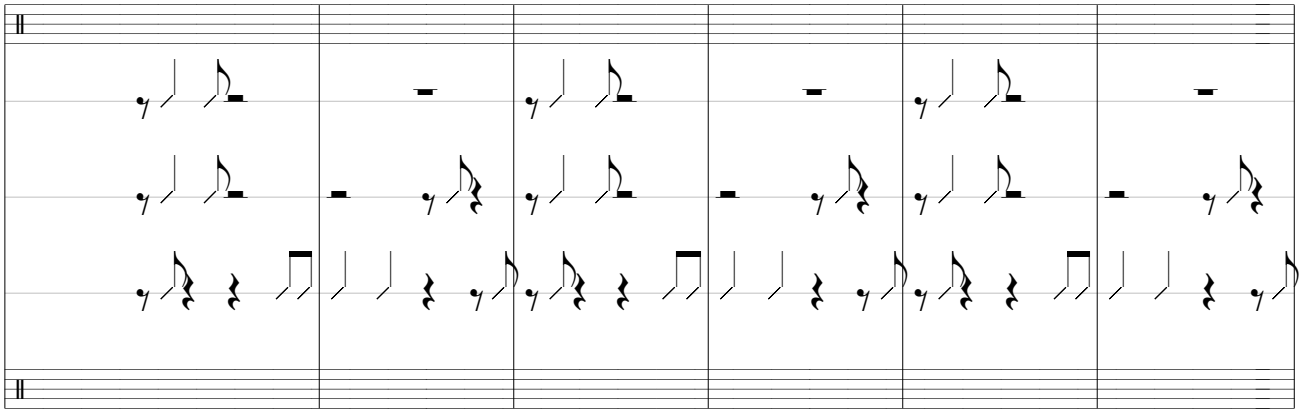

163

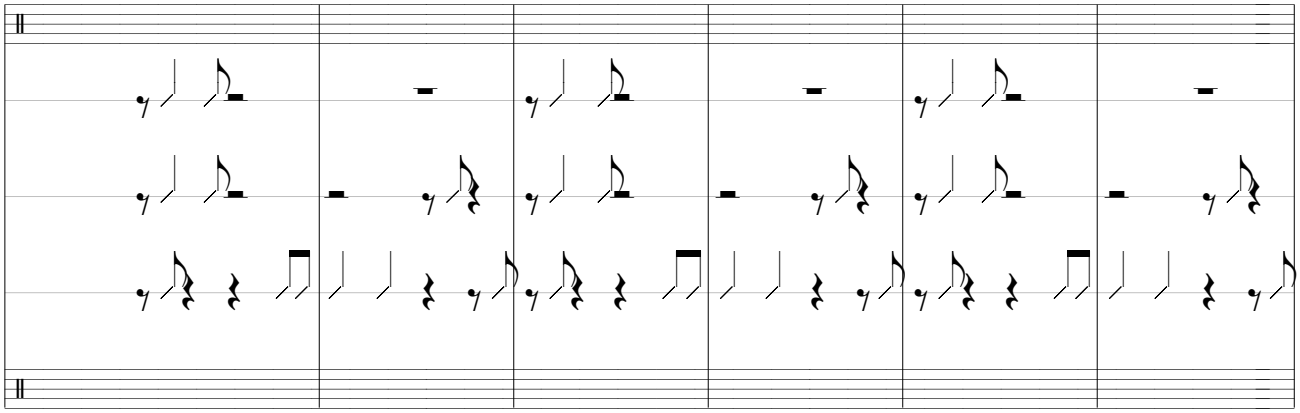

169

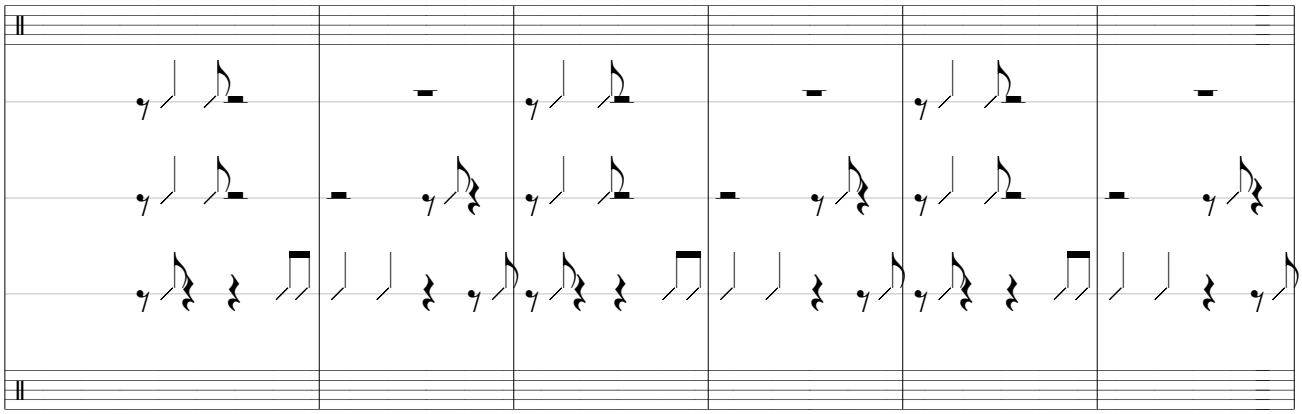

175

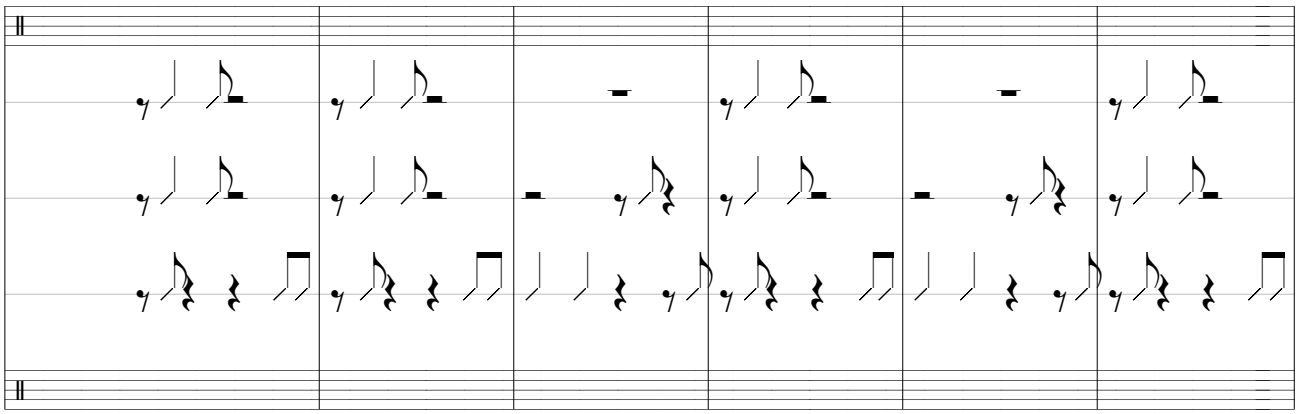

181

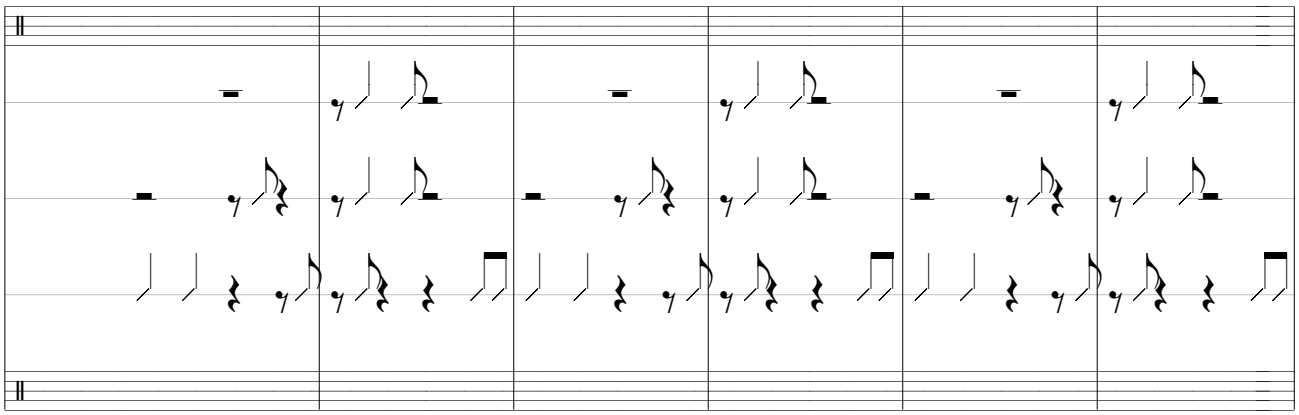

187

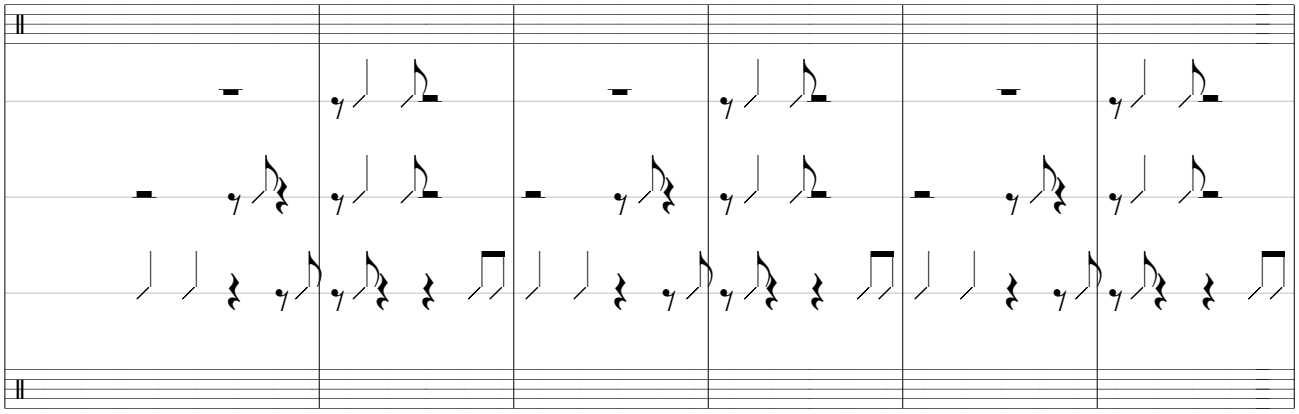

193

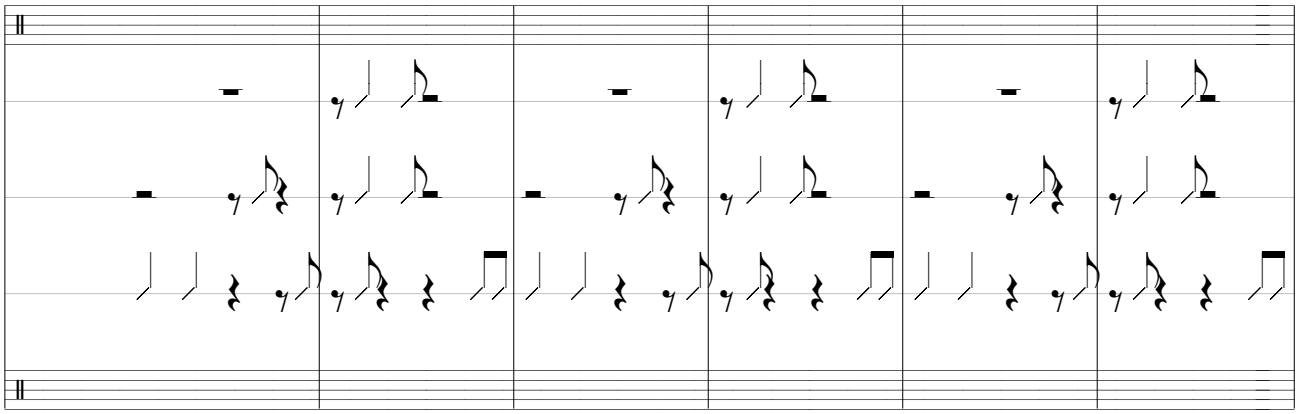

199

5o. Movimento: A Glória.

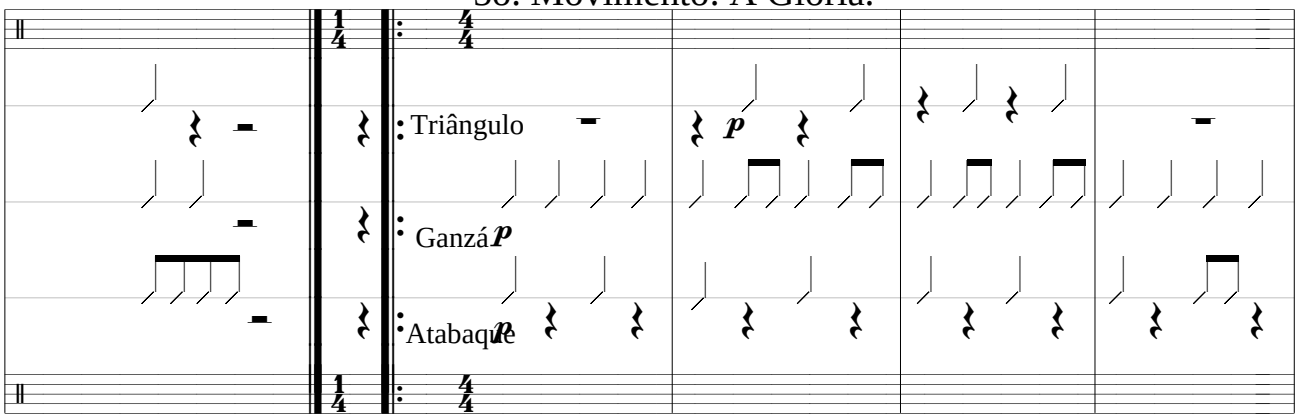

205

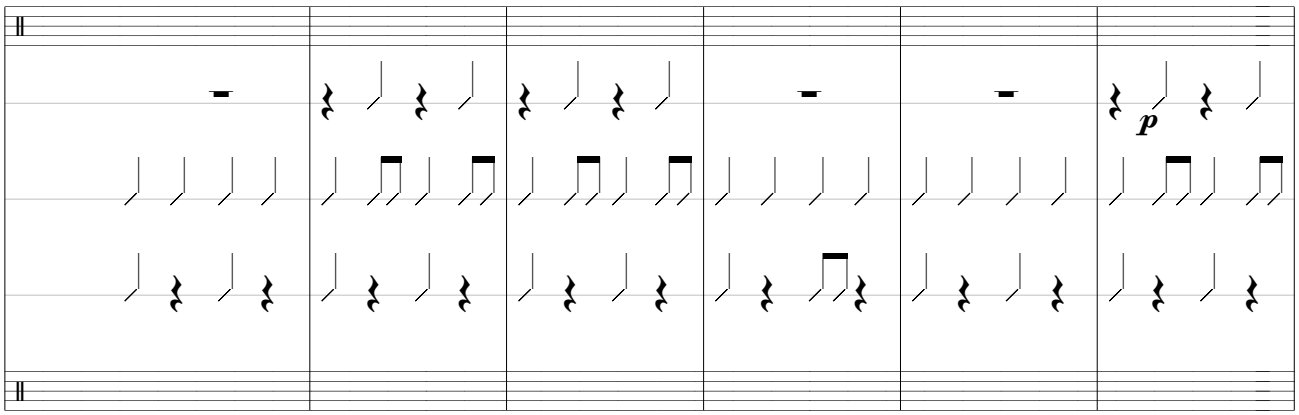

211

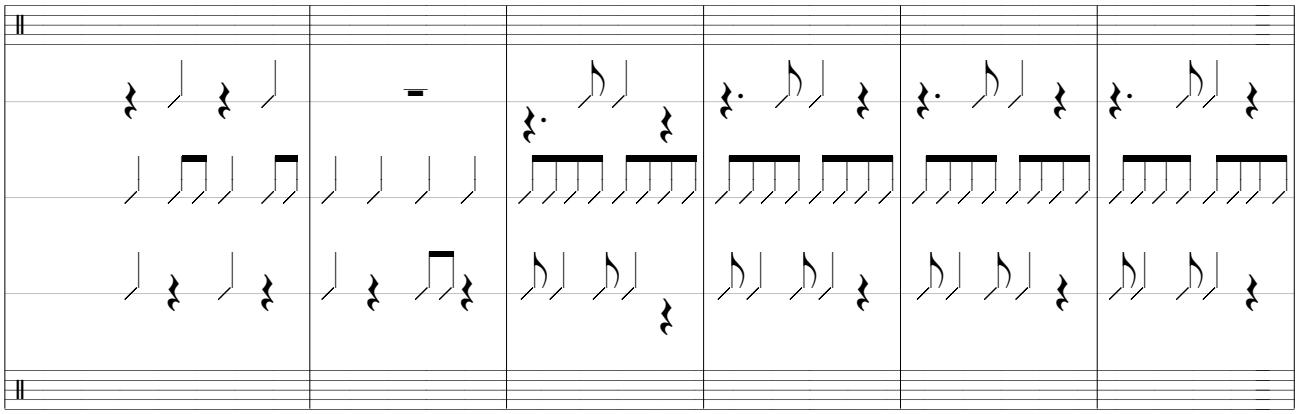

217

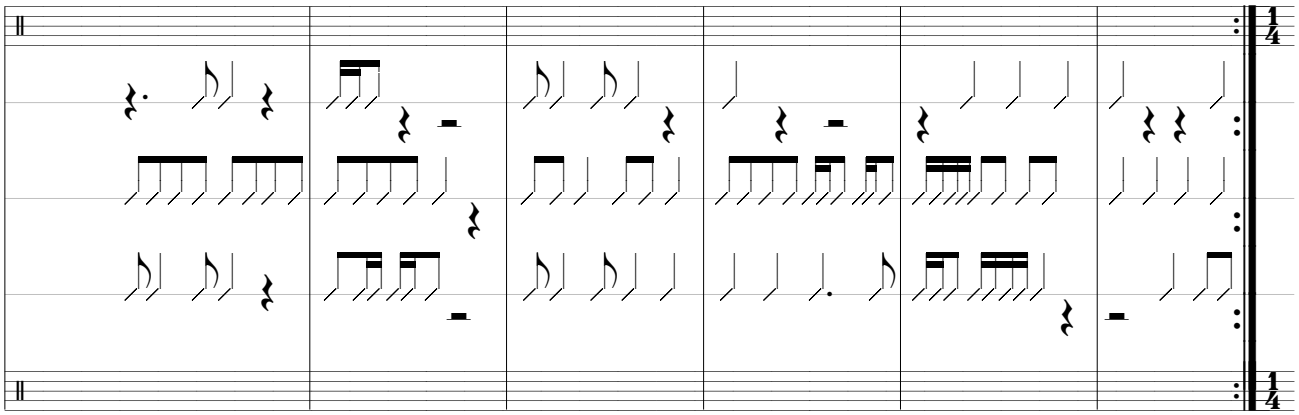

223

6o. Movimento: Dia das Mães.

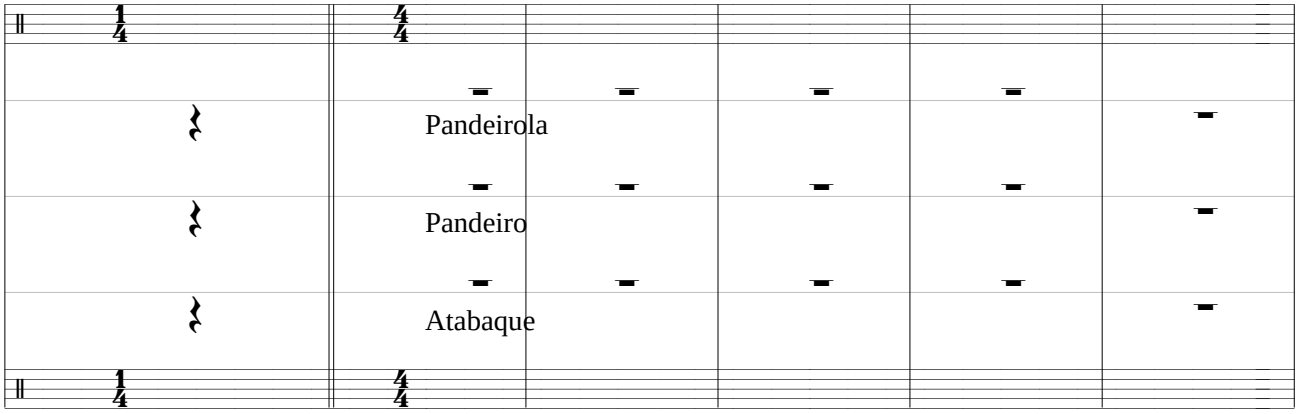

229

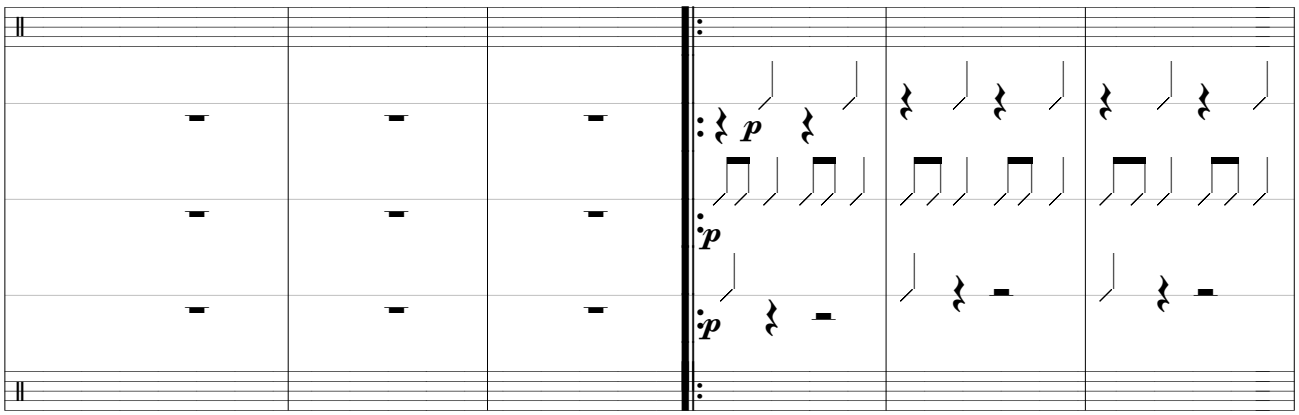

235

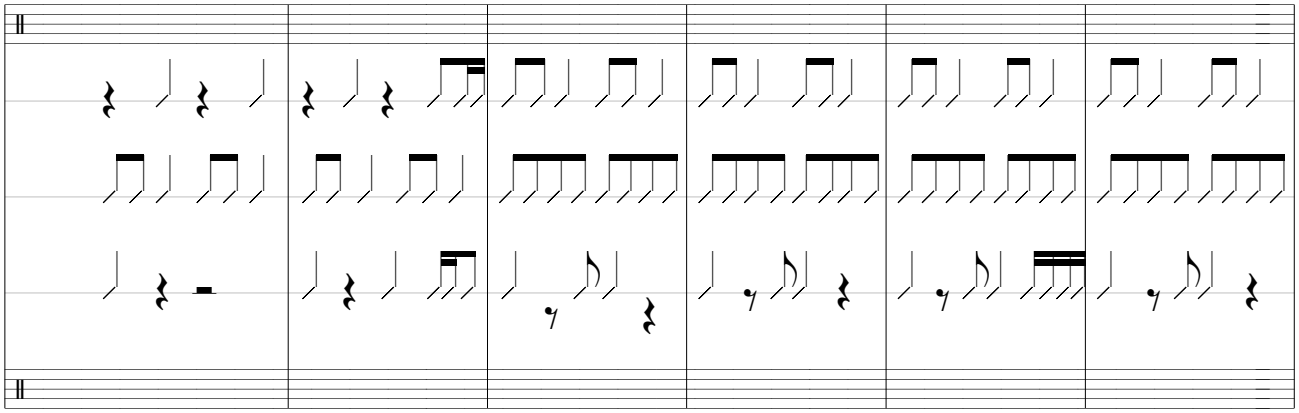

241

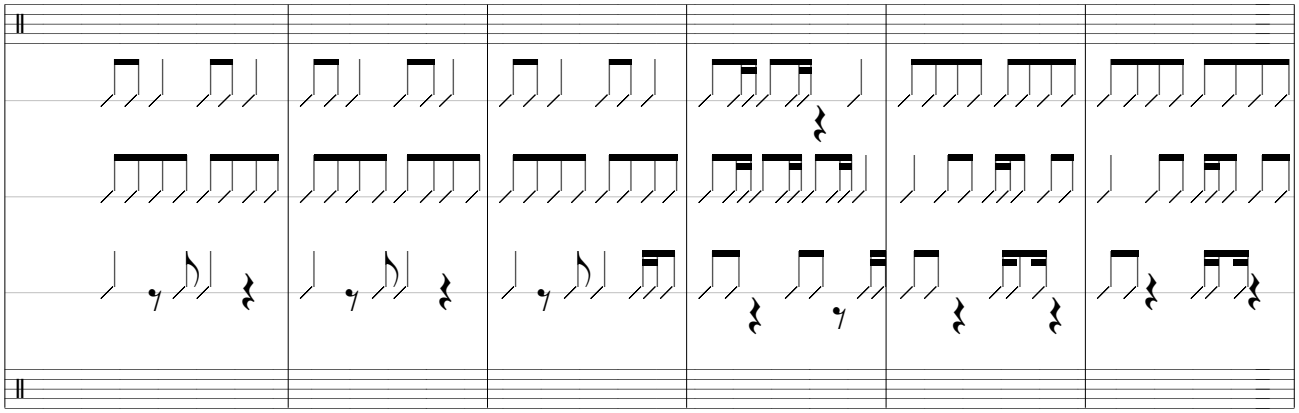

247

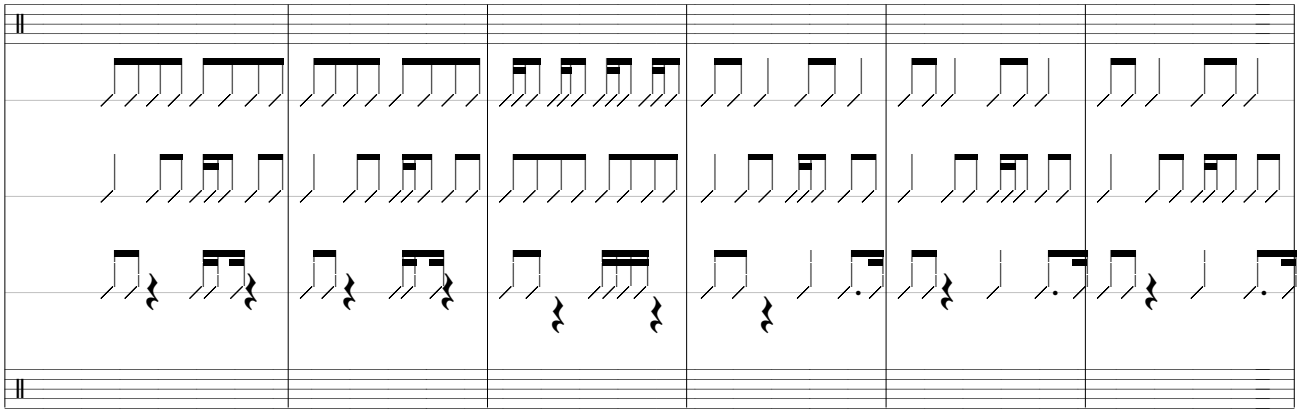

253

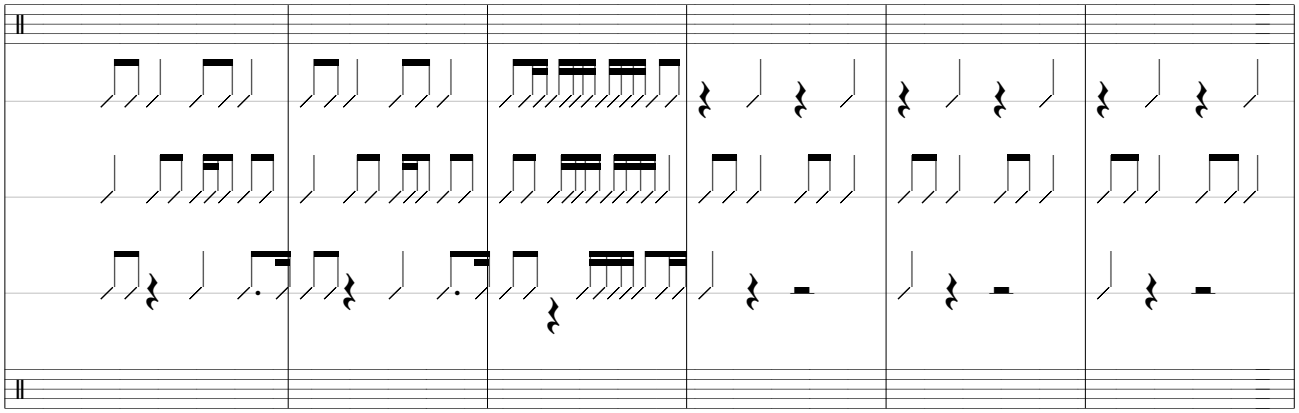

259

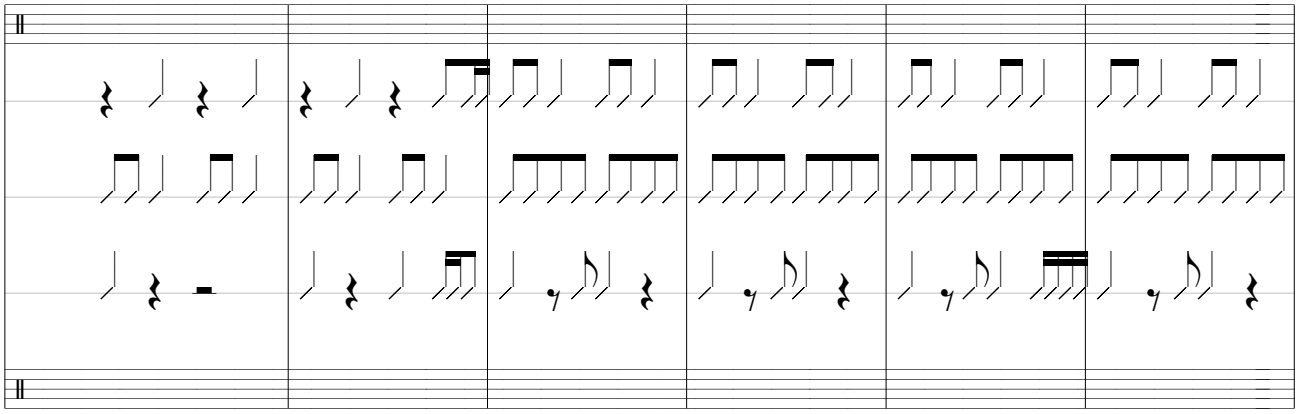

265

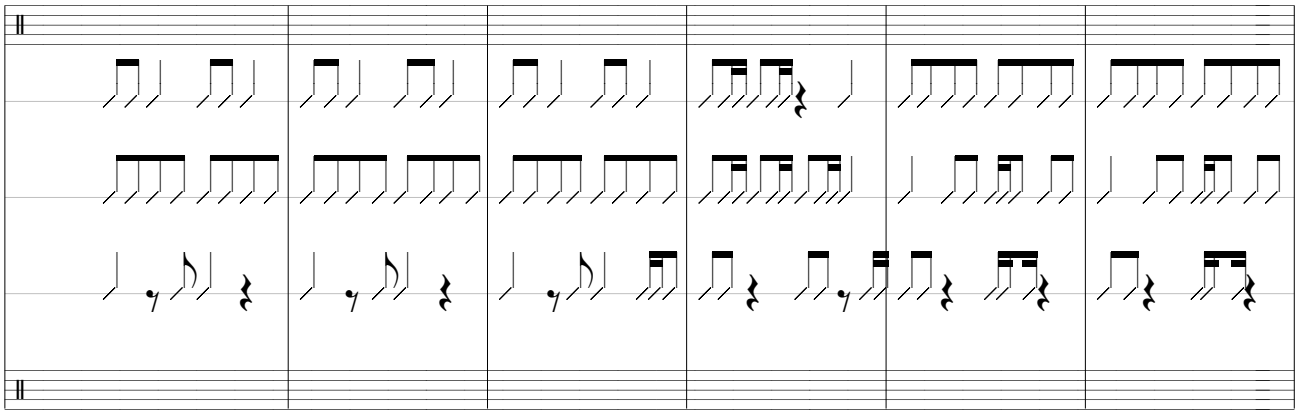

271

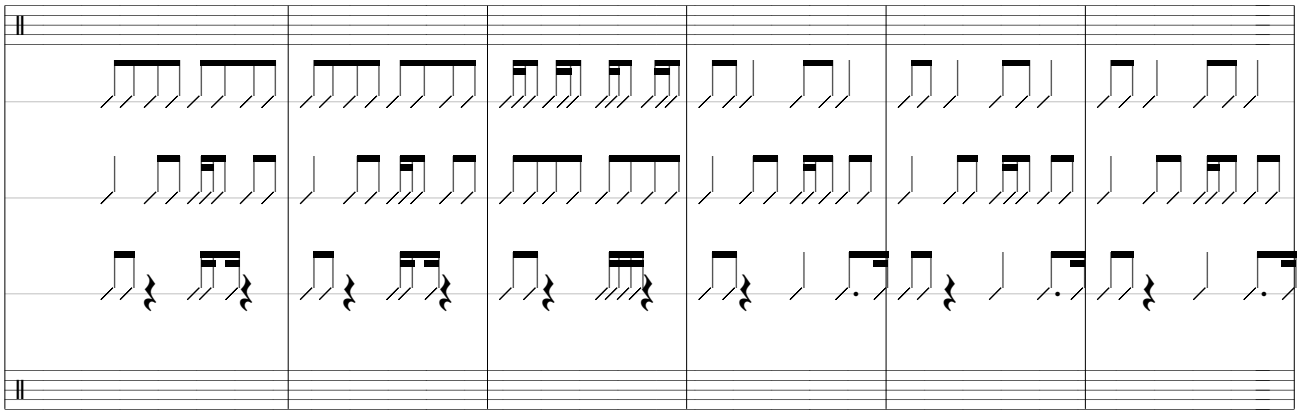

277

7o. Movimento: Caramba!

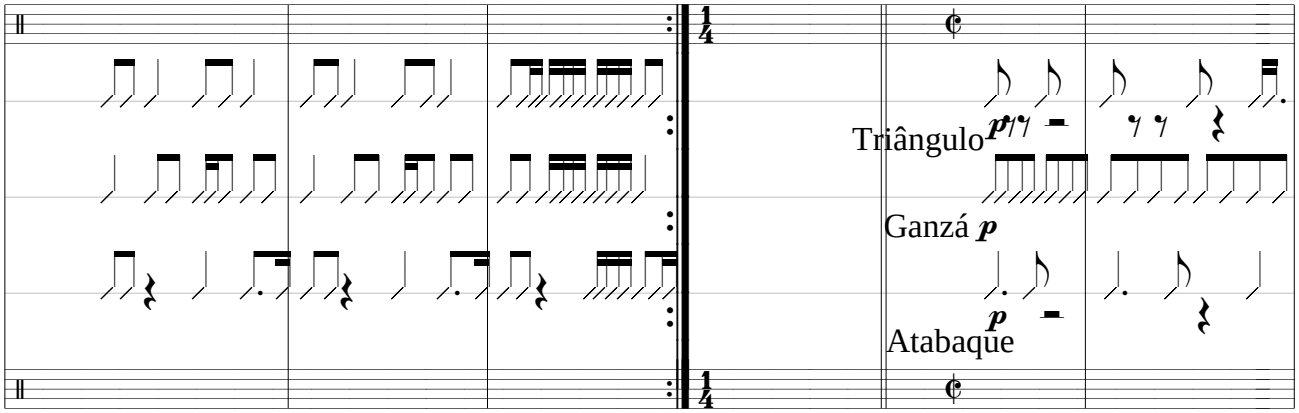

283

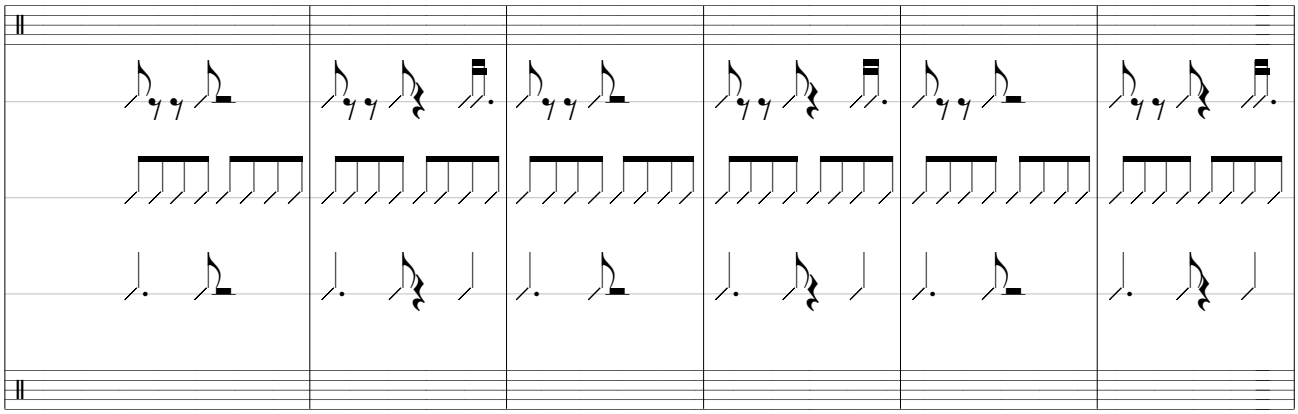

289

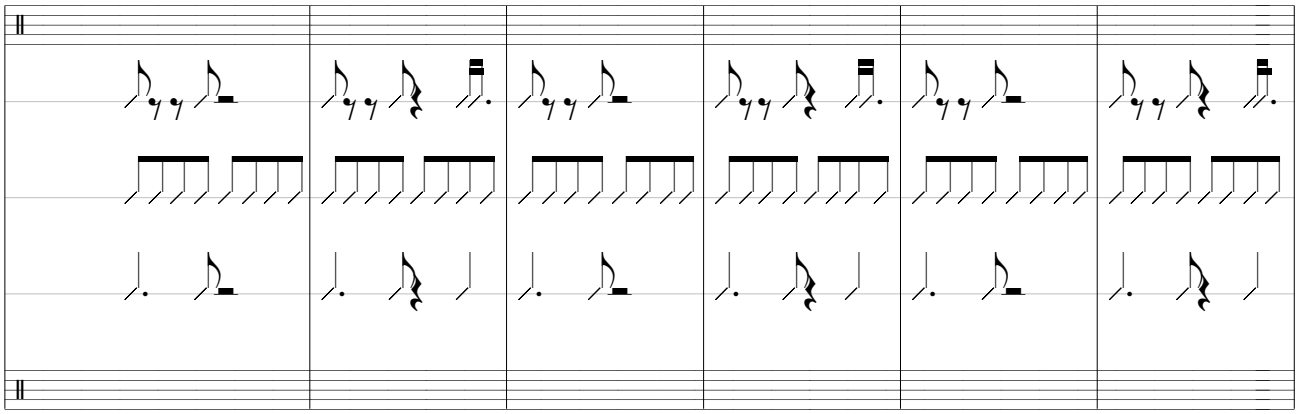

295

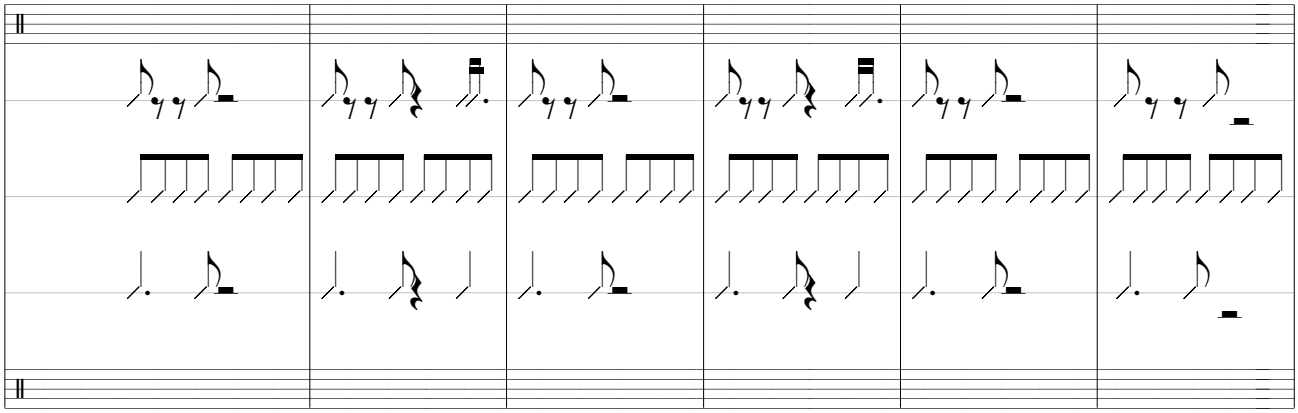

301

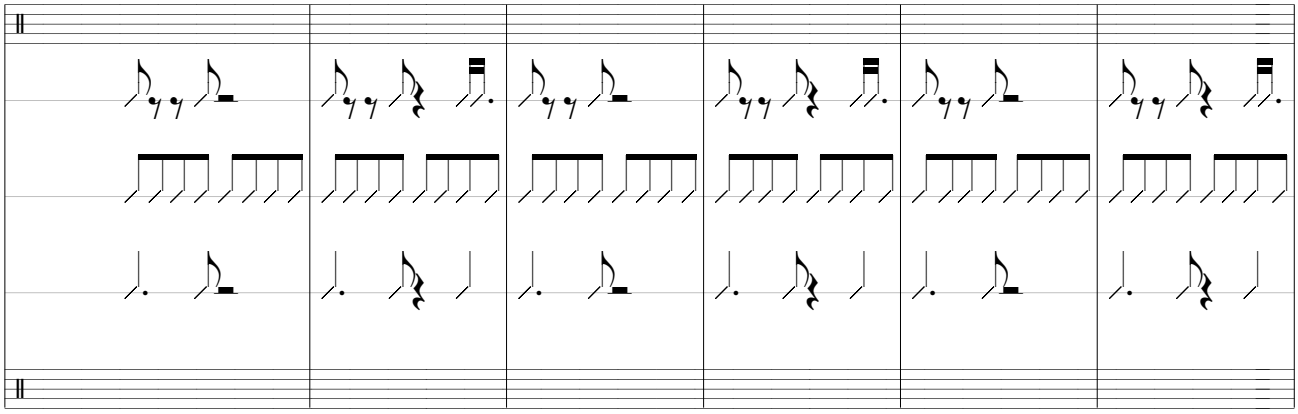

307

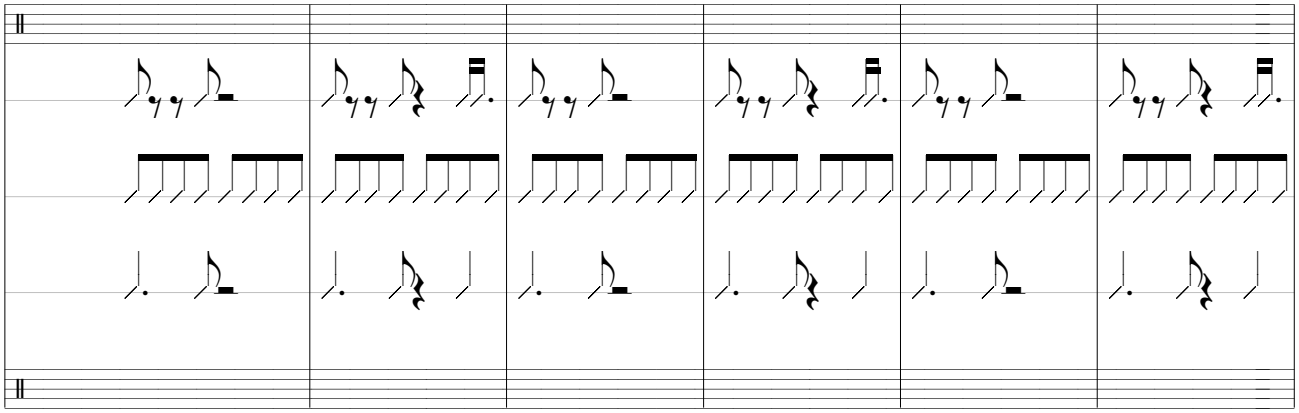

313

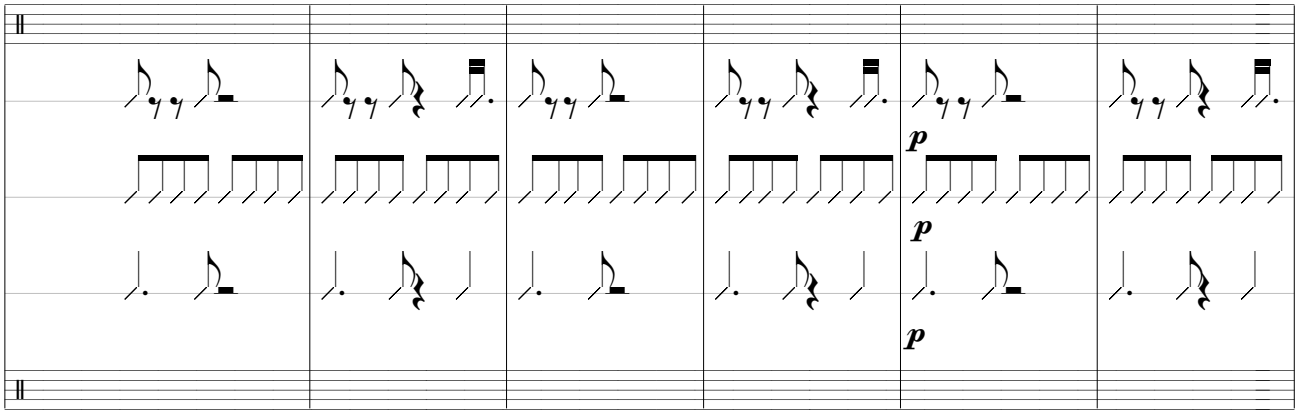

319

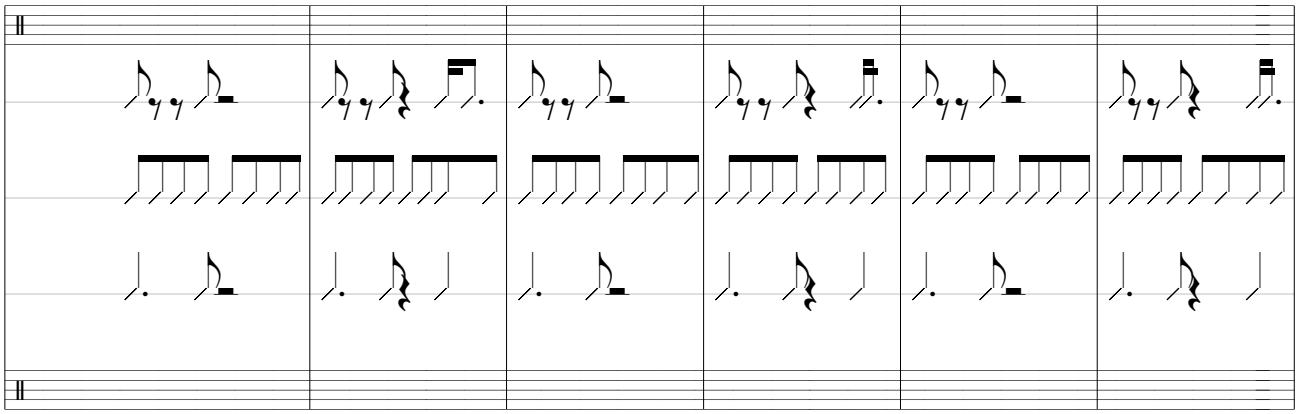

325

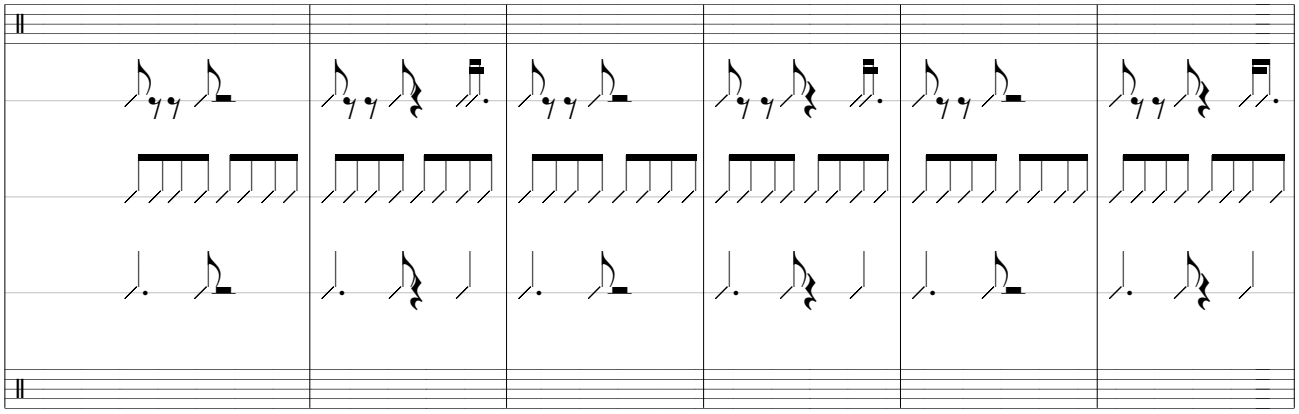

8o. Movimento: Ao Amor.

331

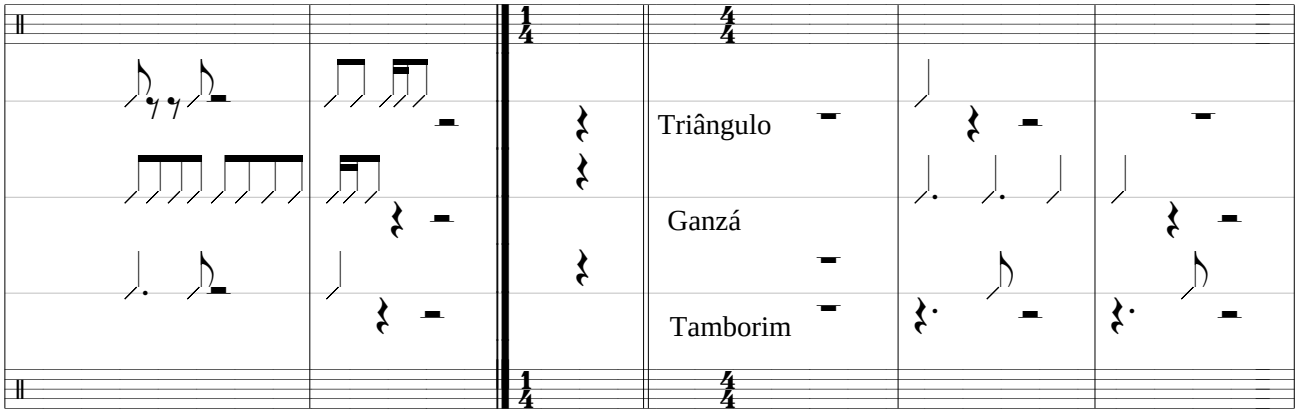

337

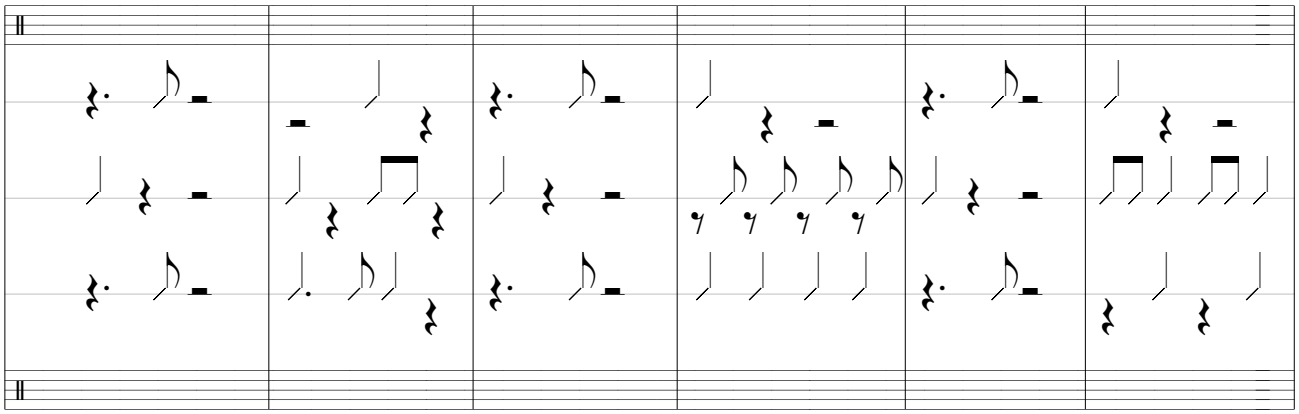

343

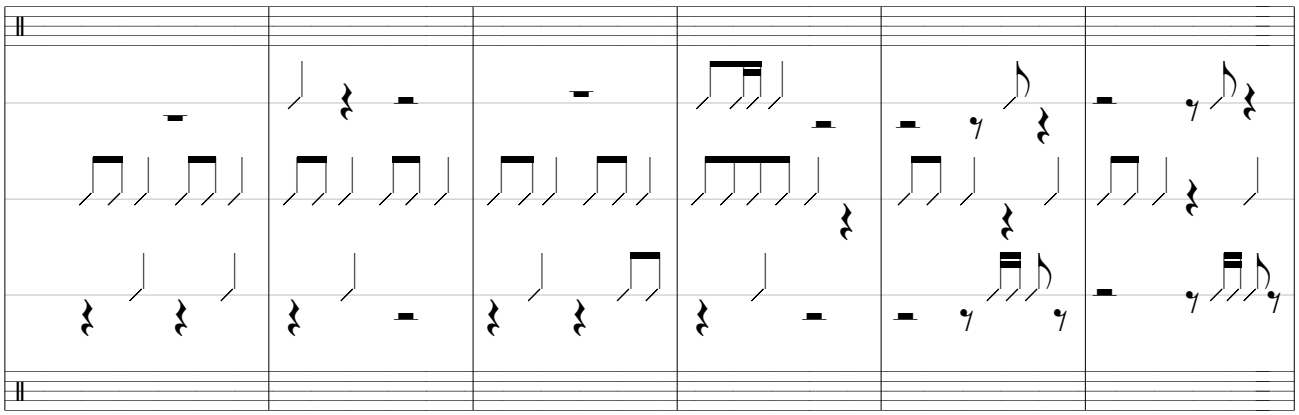

349

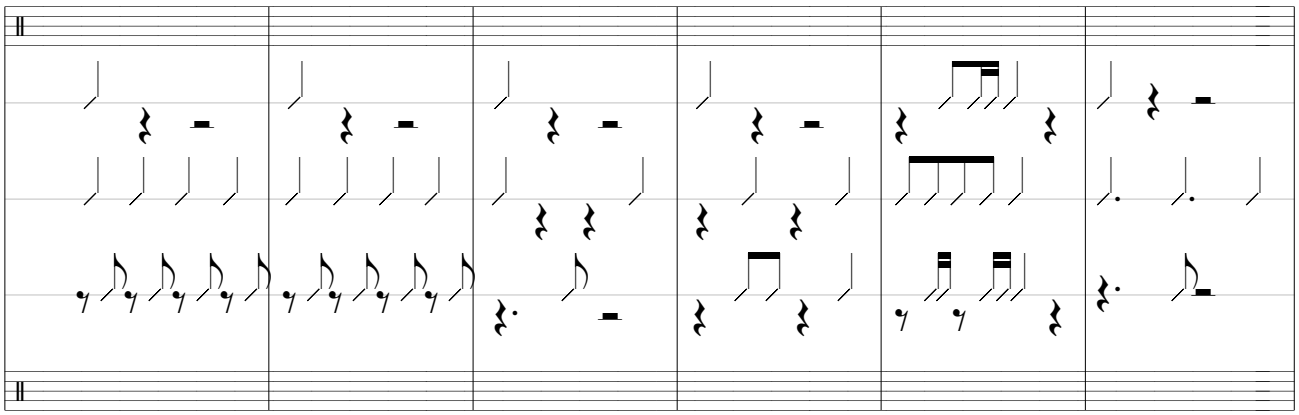

355

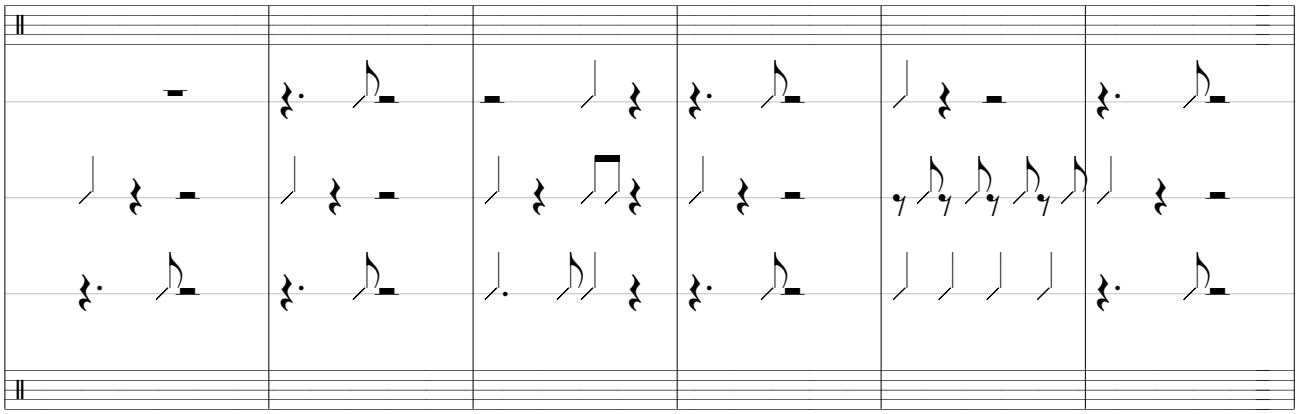

361

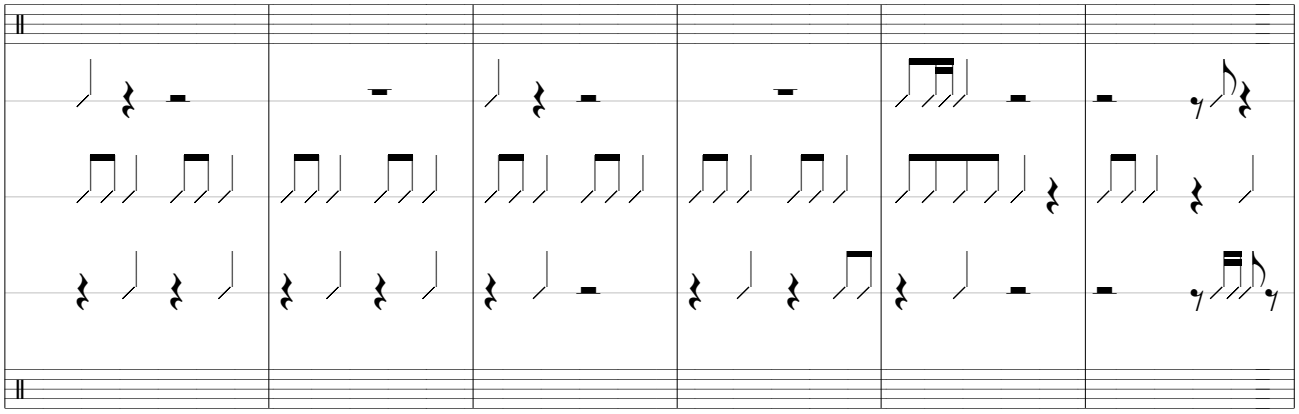

367

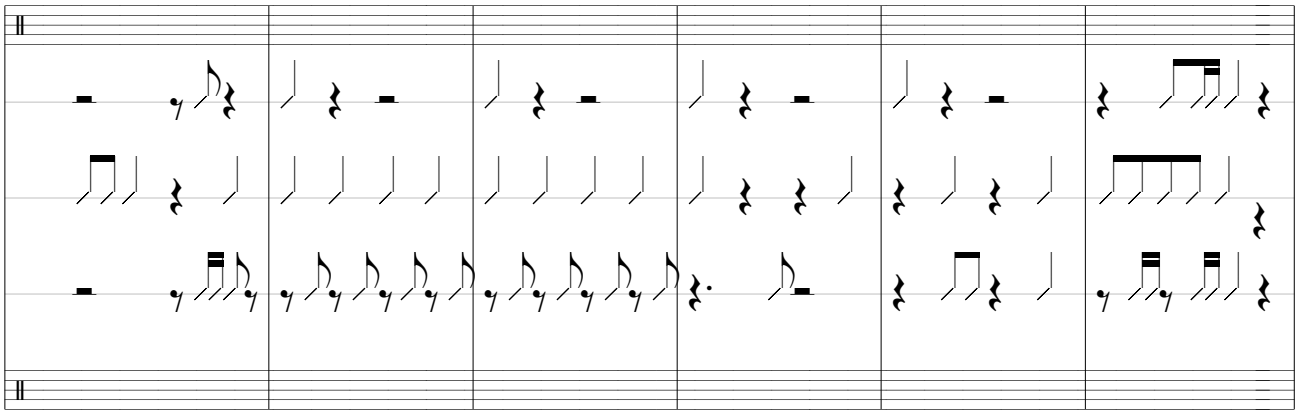

373

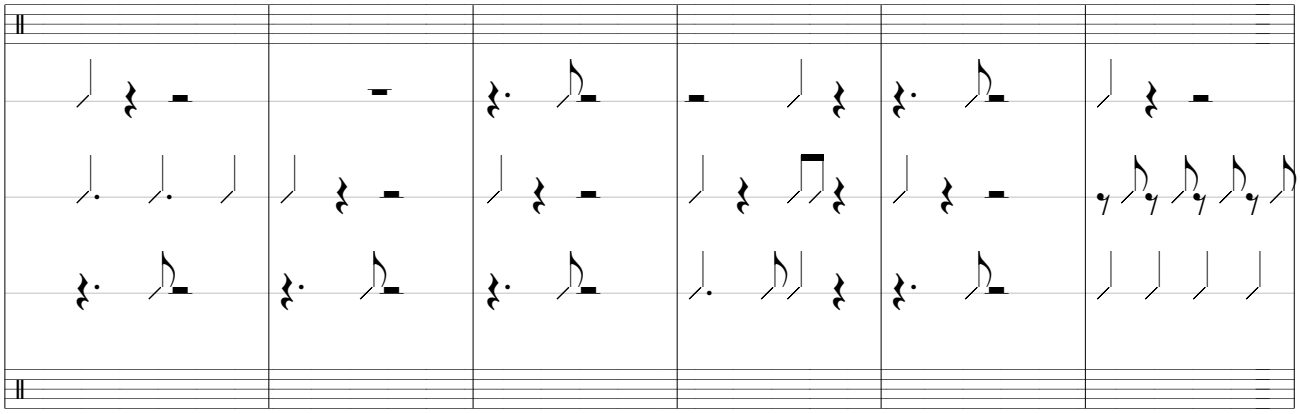

379

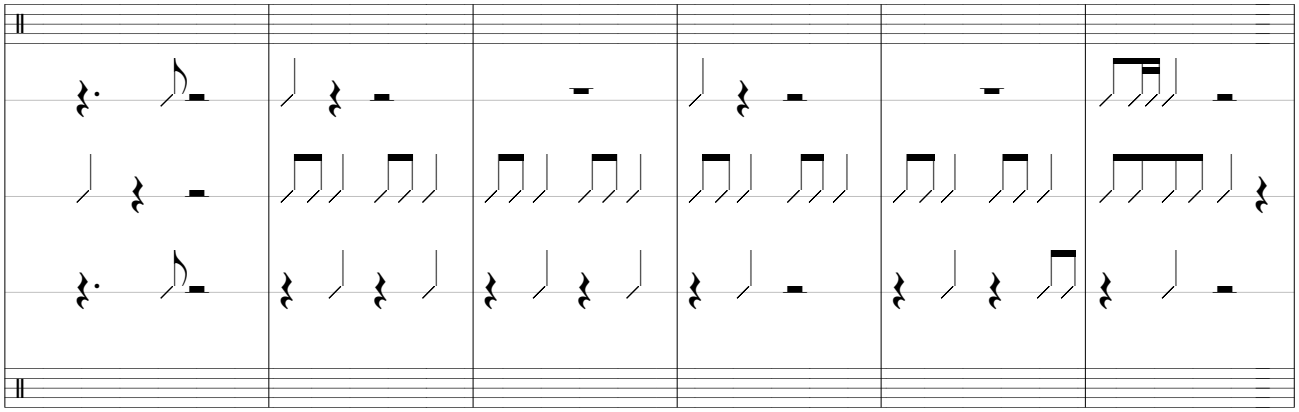

385

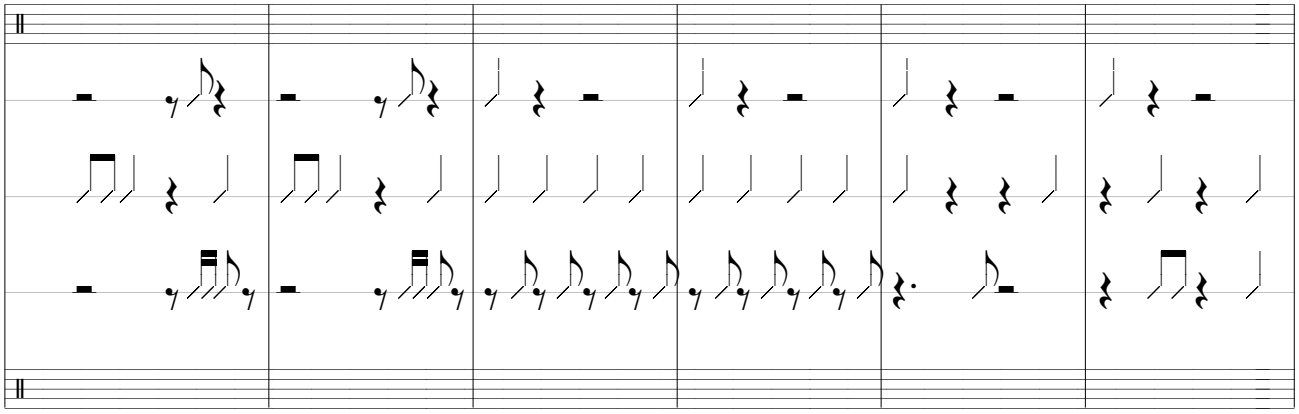

391

9o. Movimento: Ao Pai.

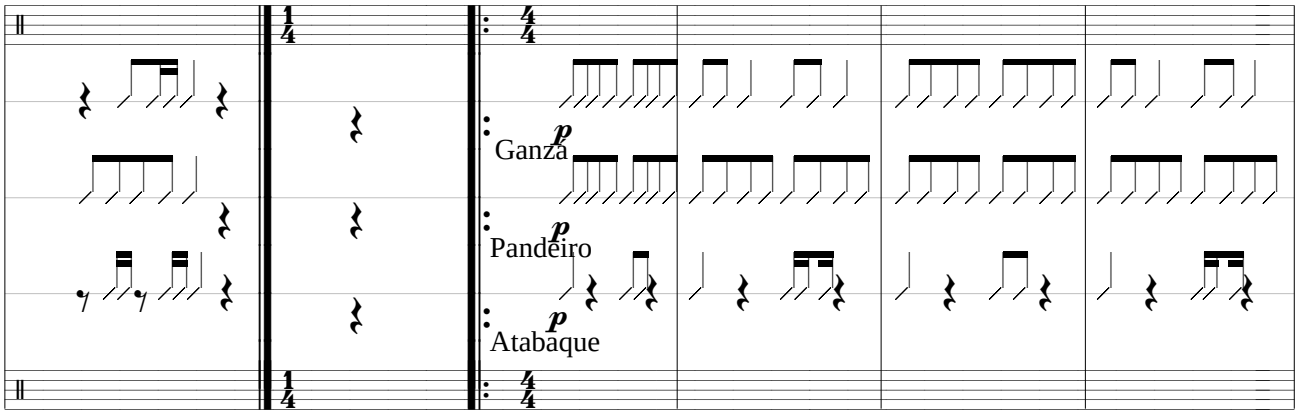

397

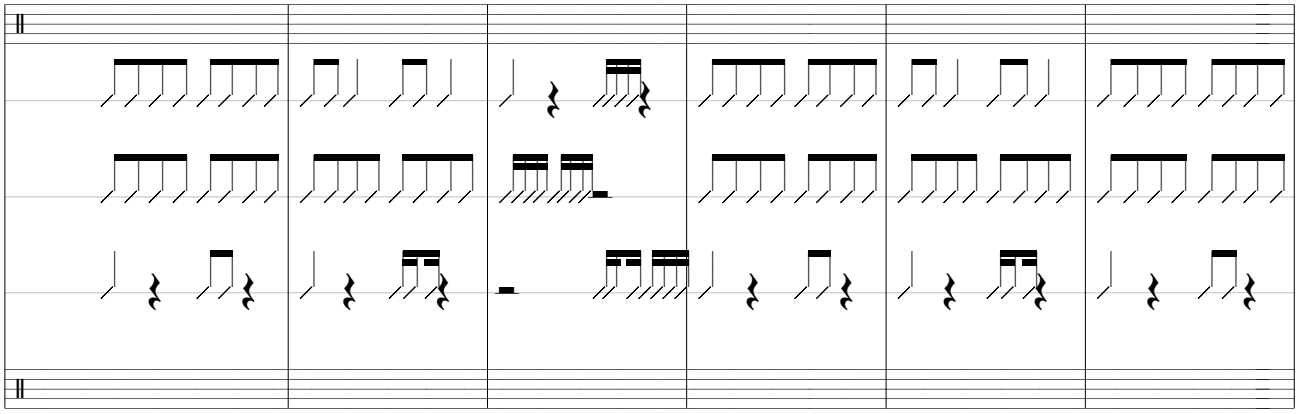

403

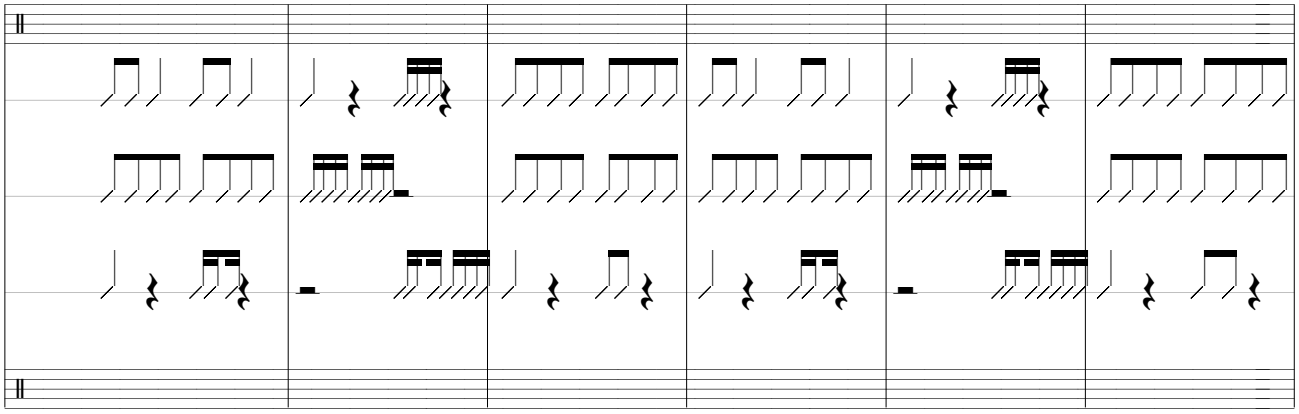

409

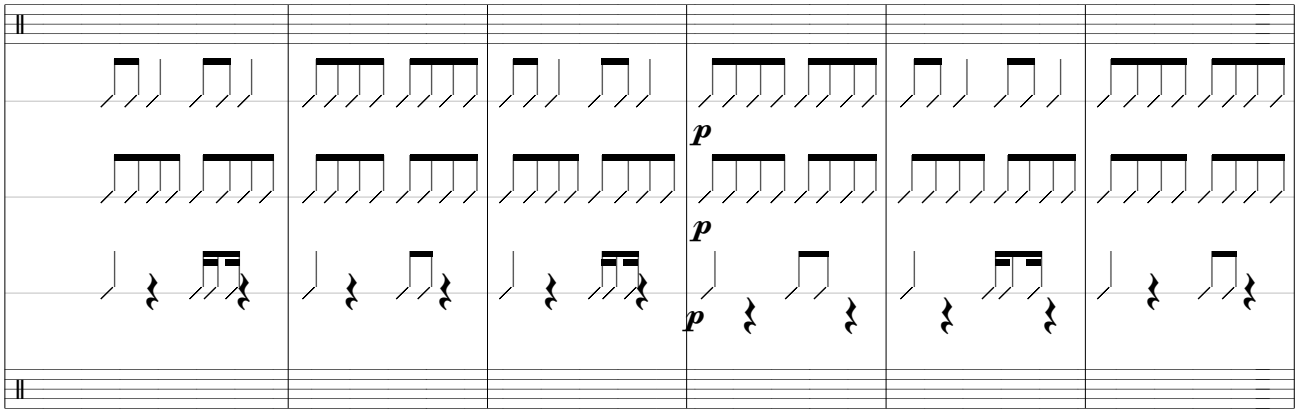

415

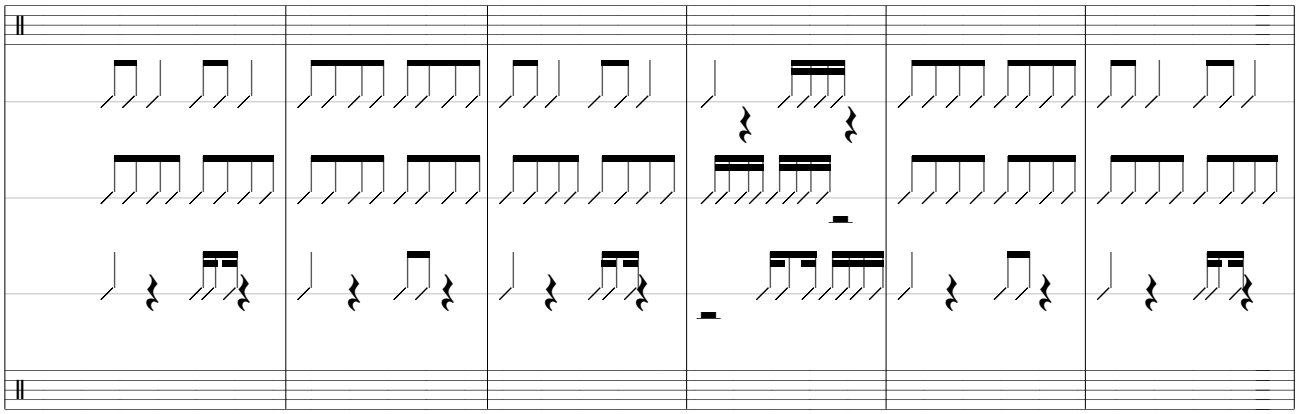

421

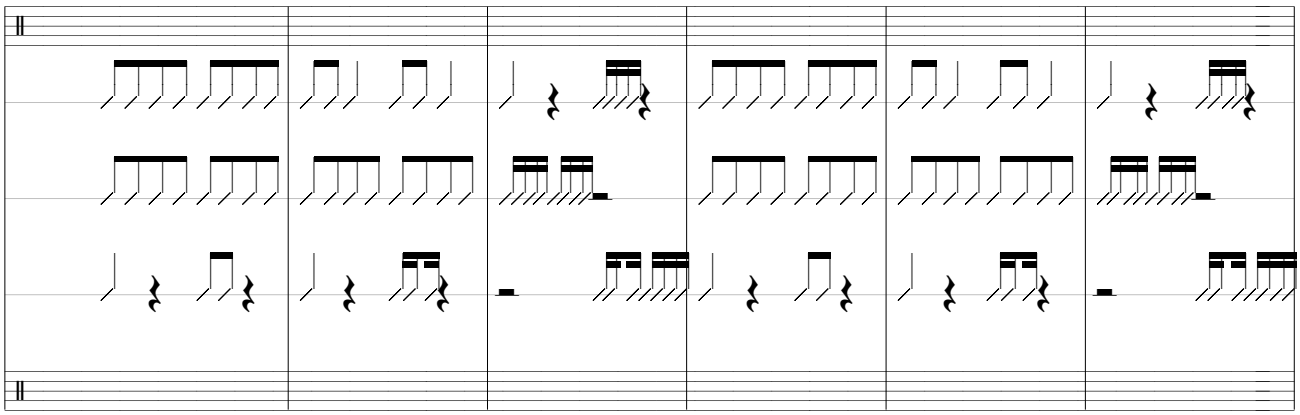

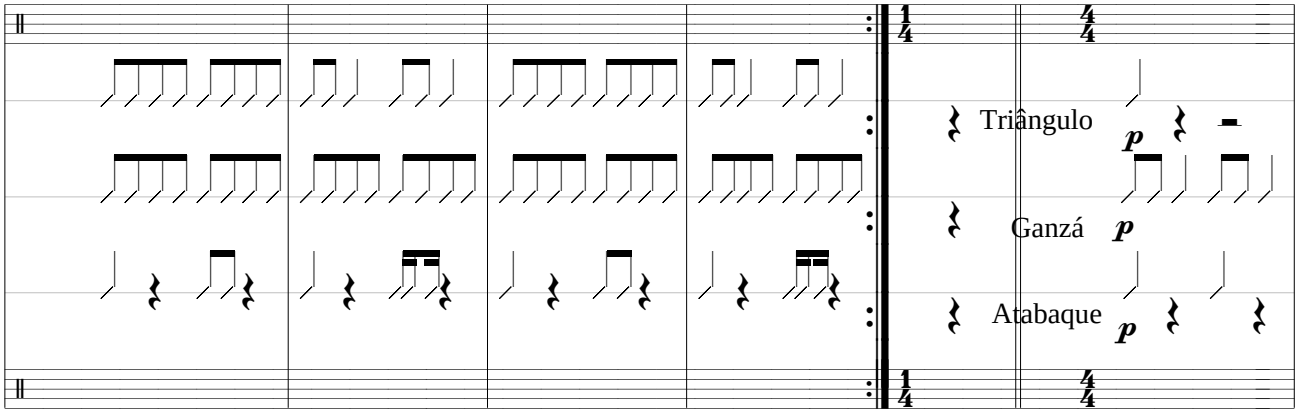

433

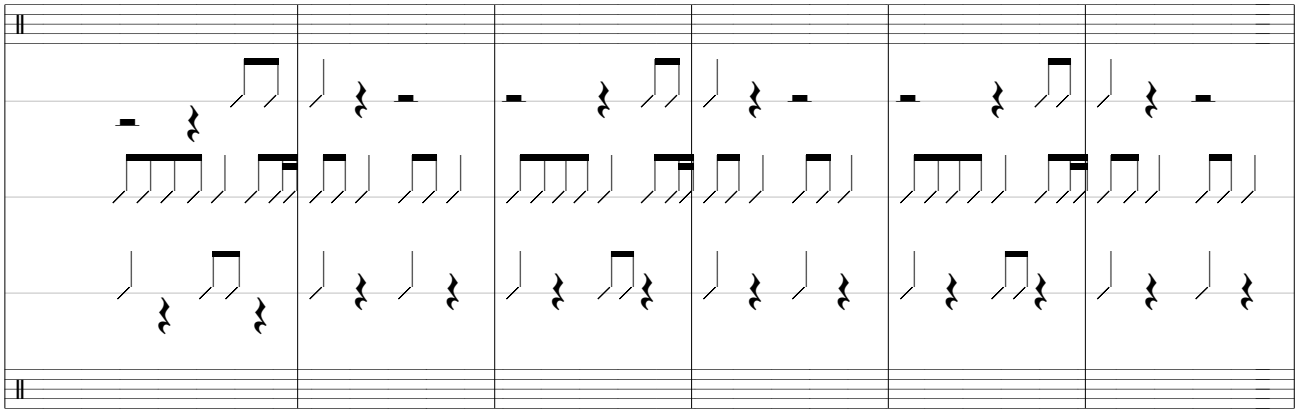

439

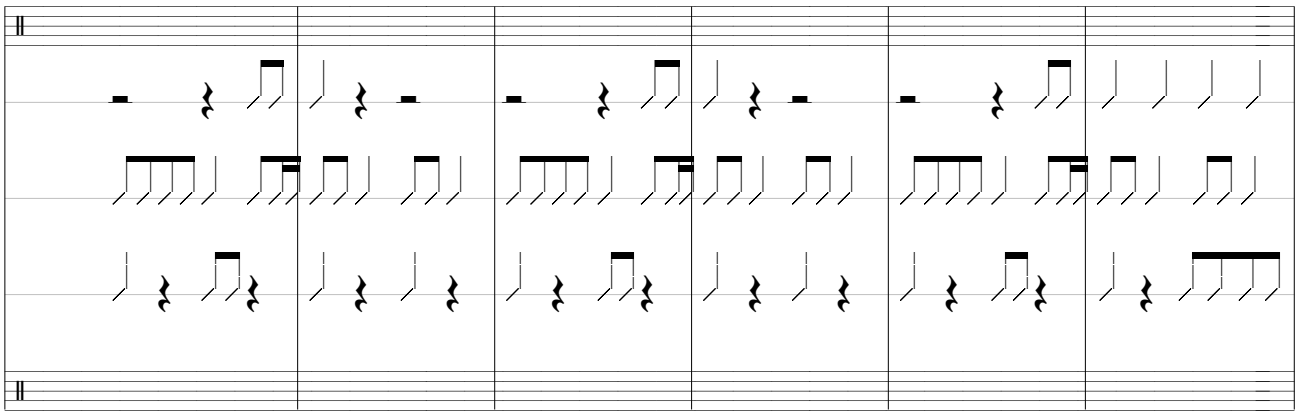

445

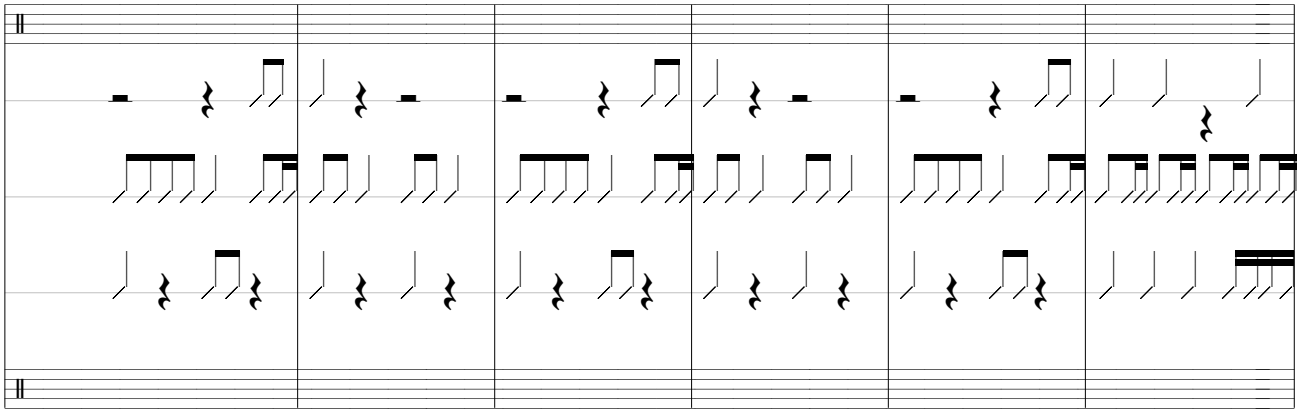

451

11o. Movimento: O Saci.

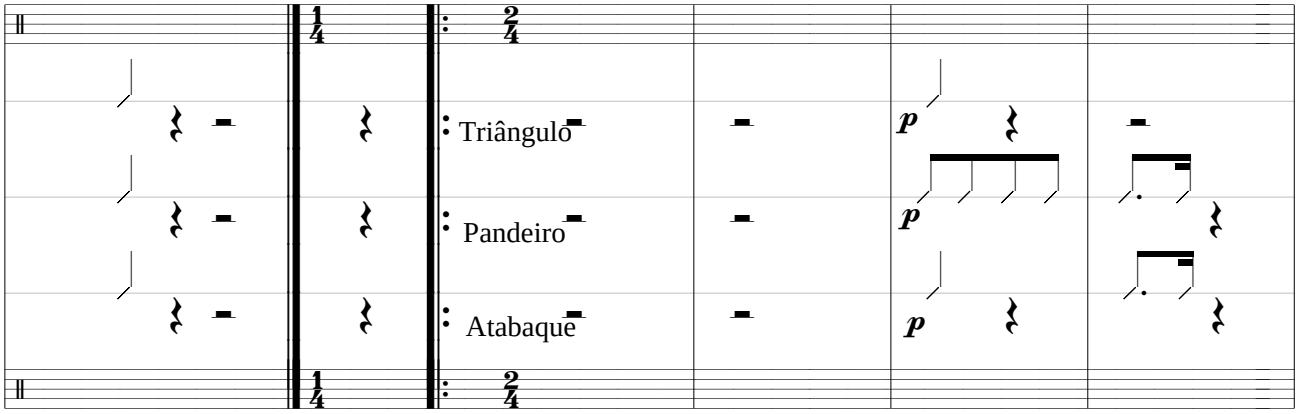

457

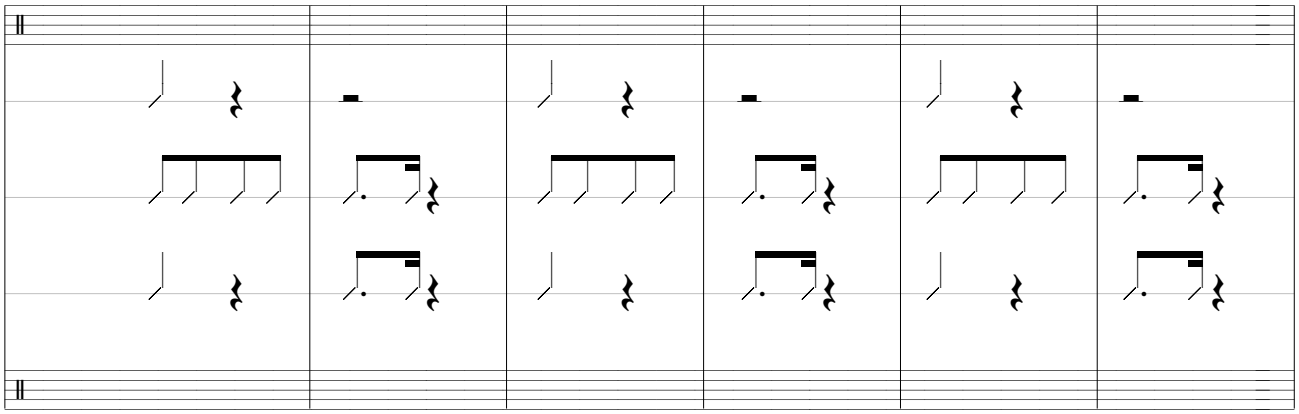

463

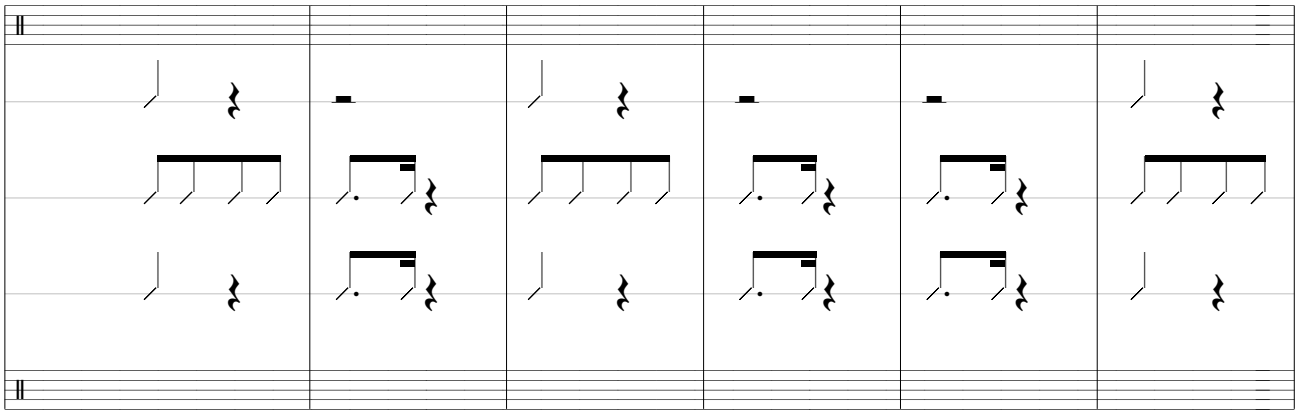

469

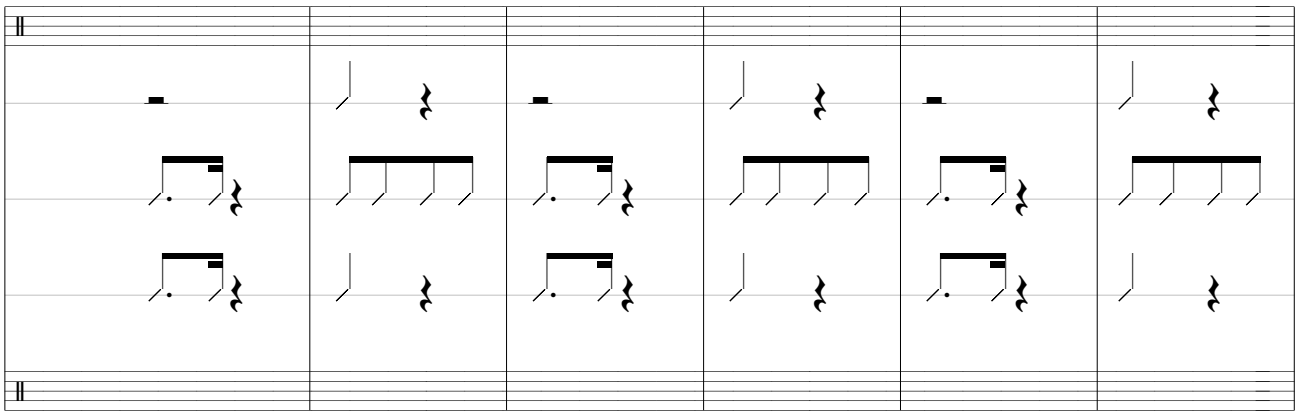

475

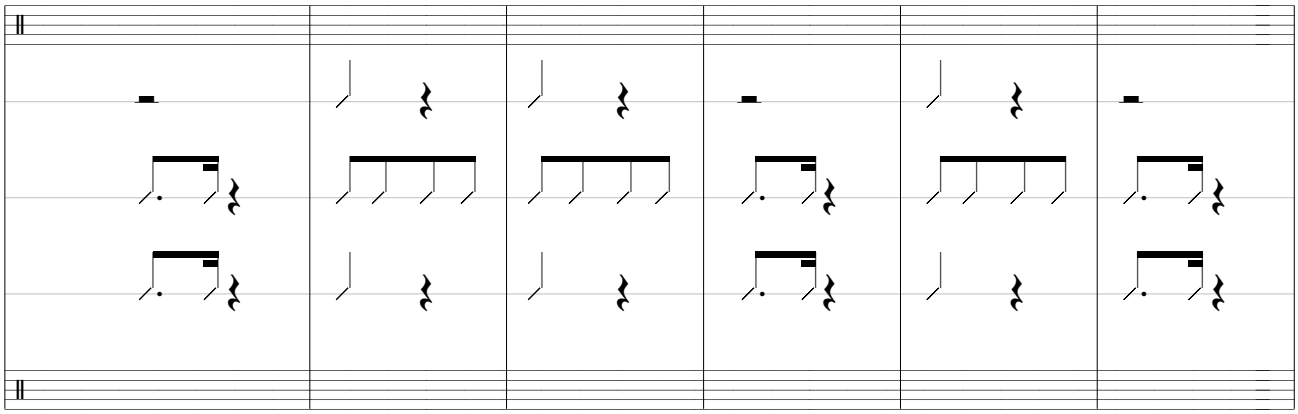

481

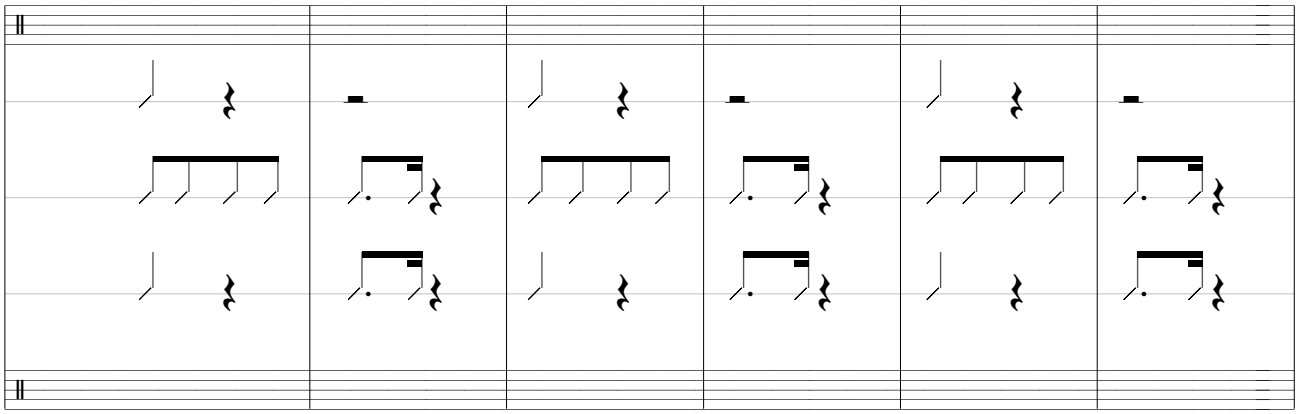

487

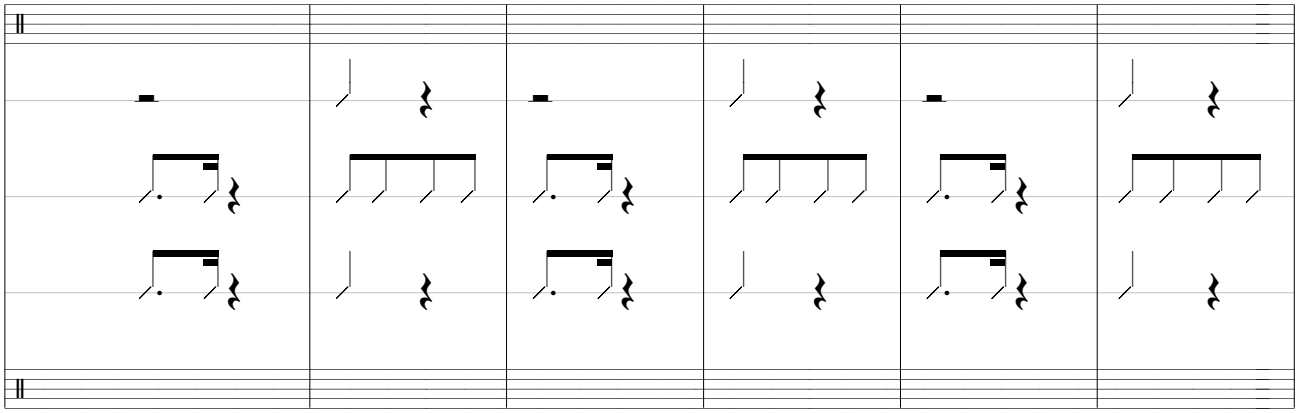

493

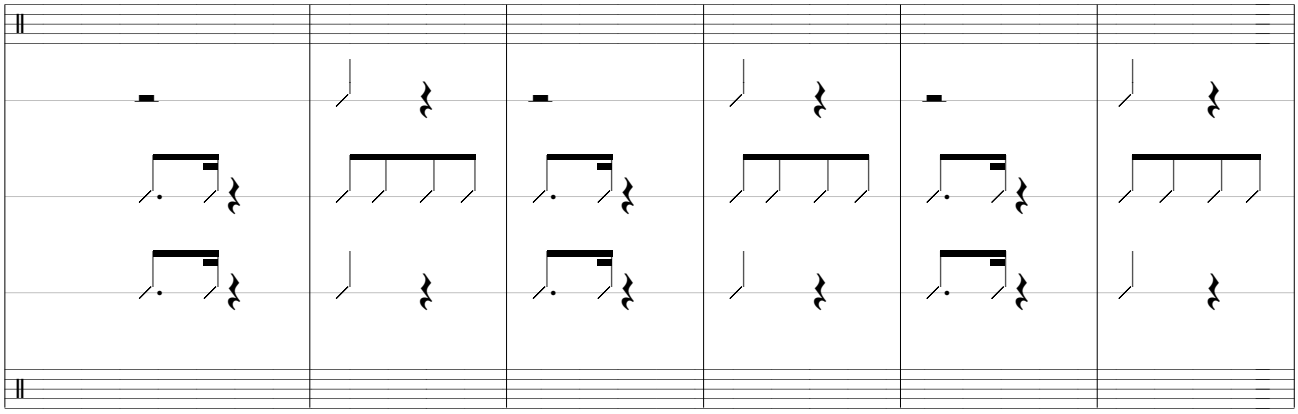

499

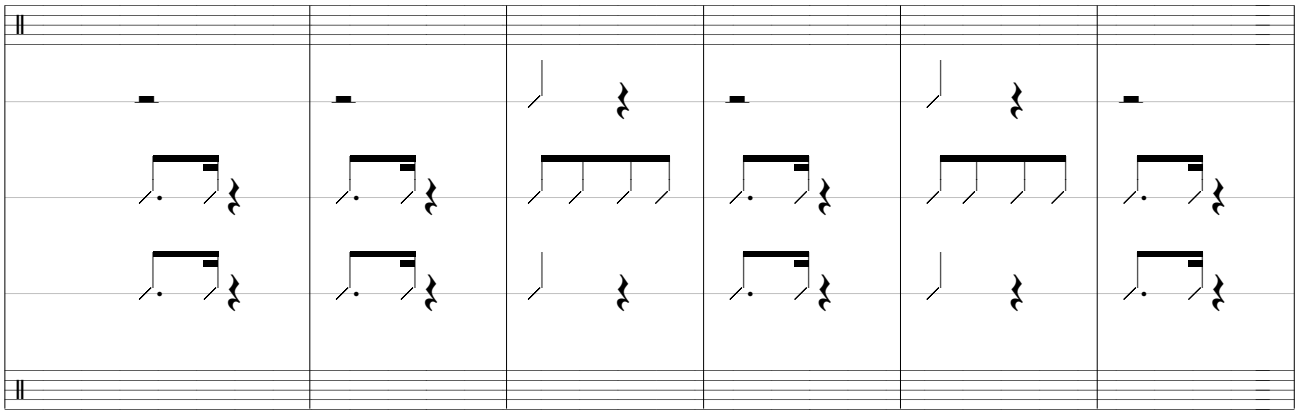

505

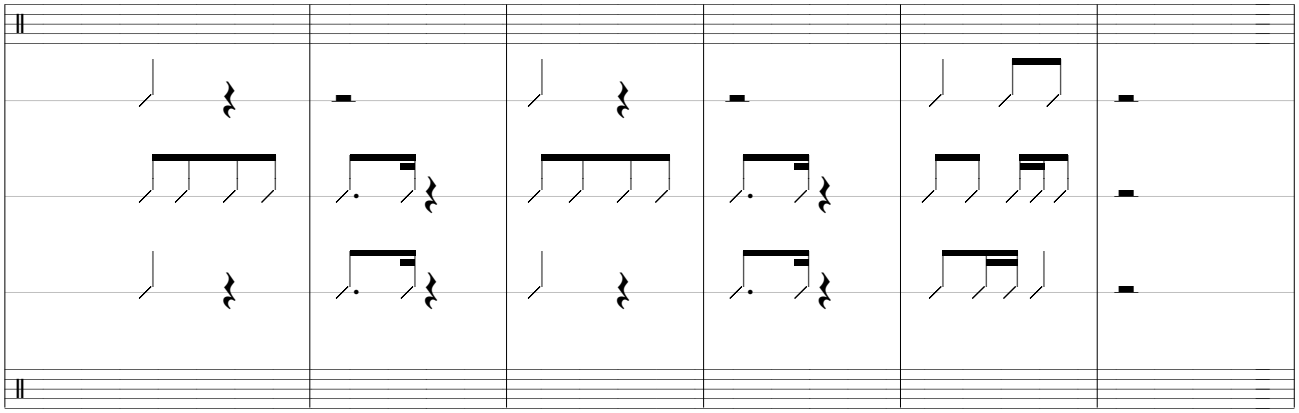

511

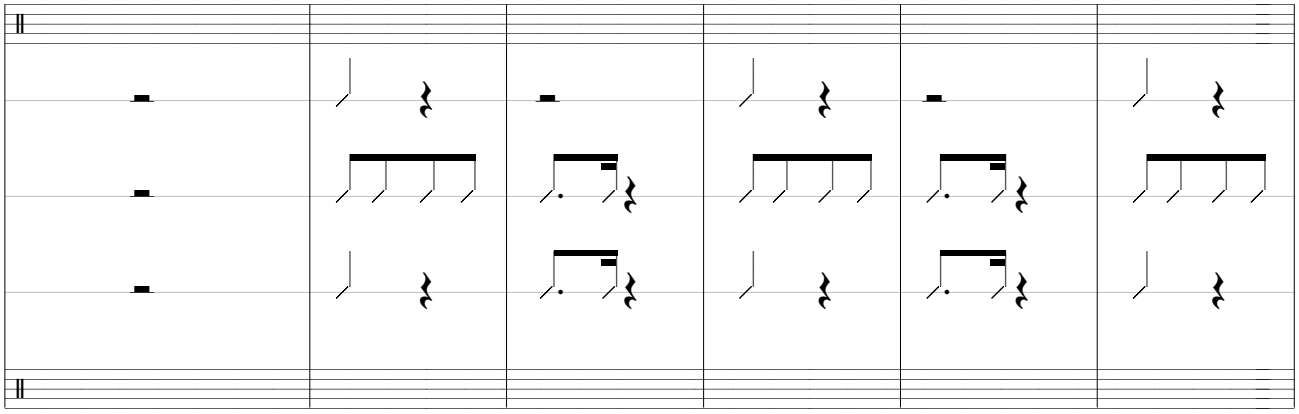

517

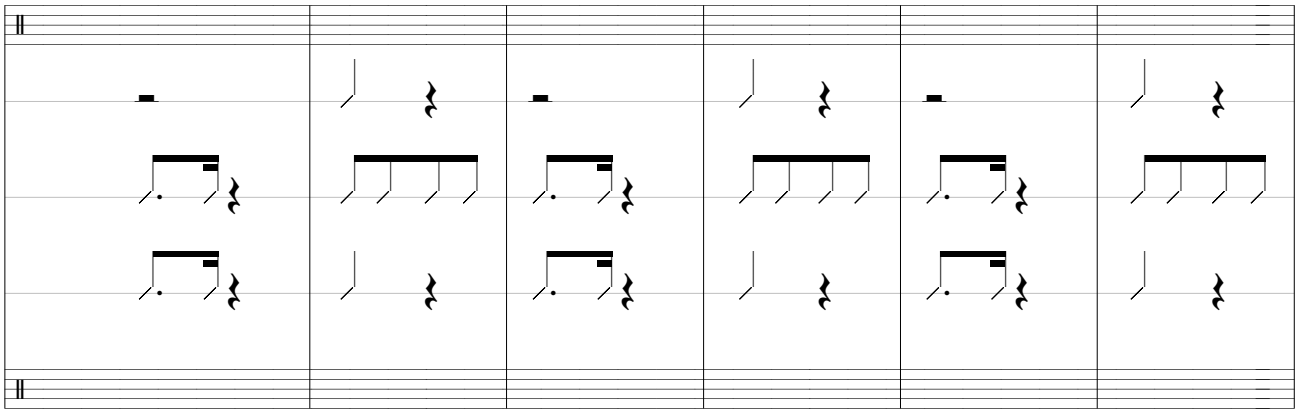

523

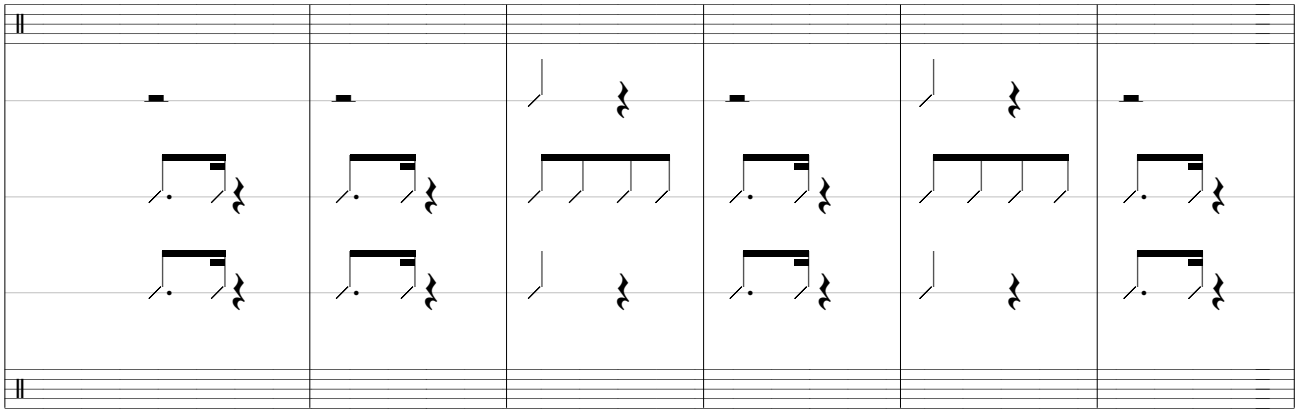

529

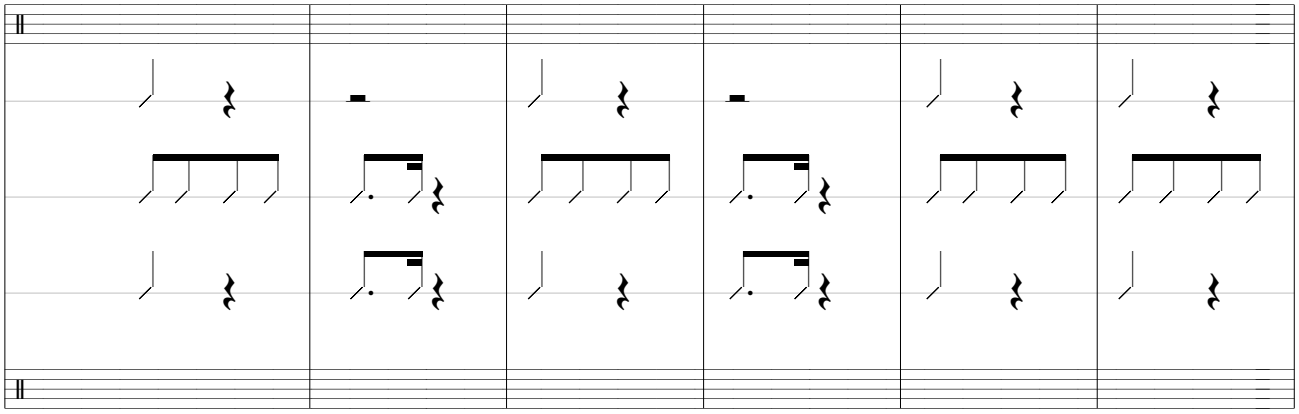

535

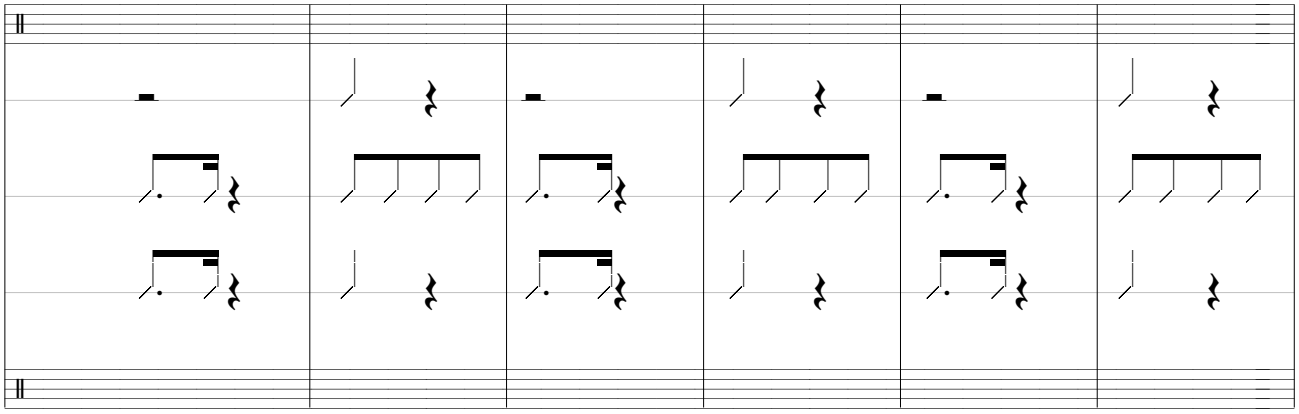

541

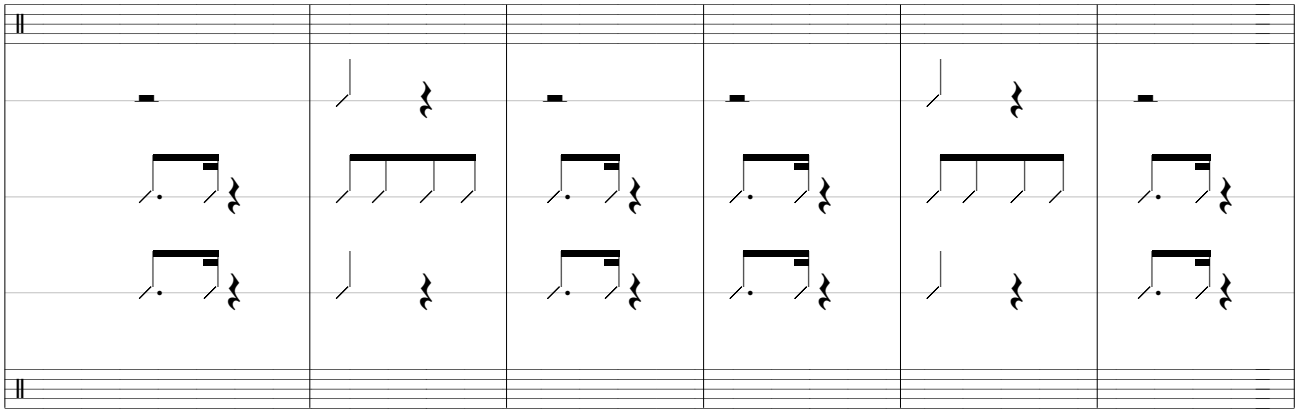

547

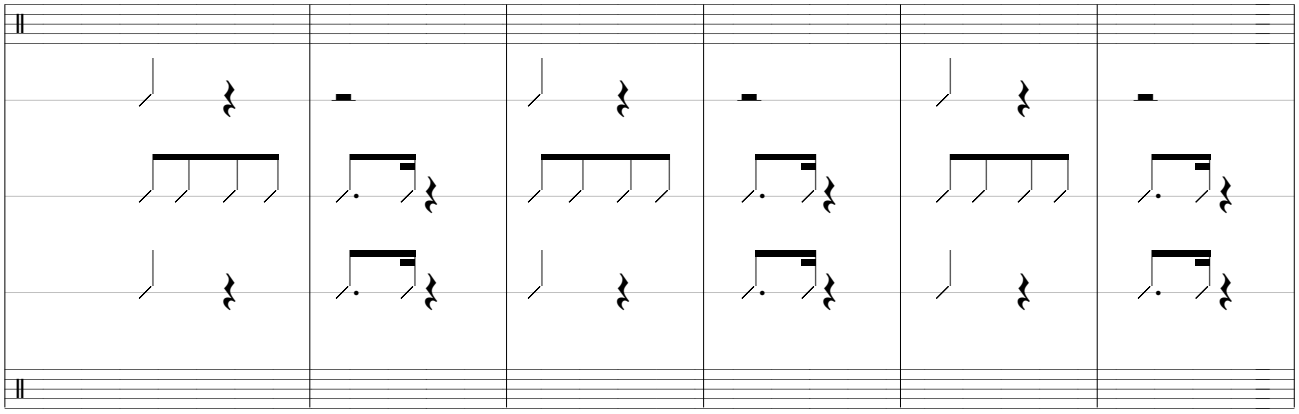

553

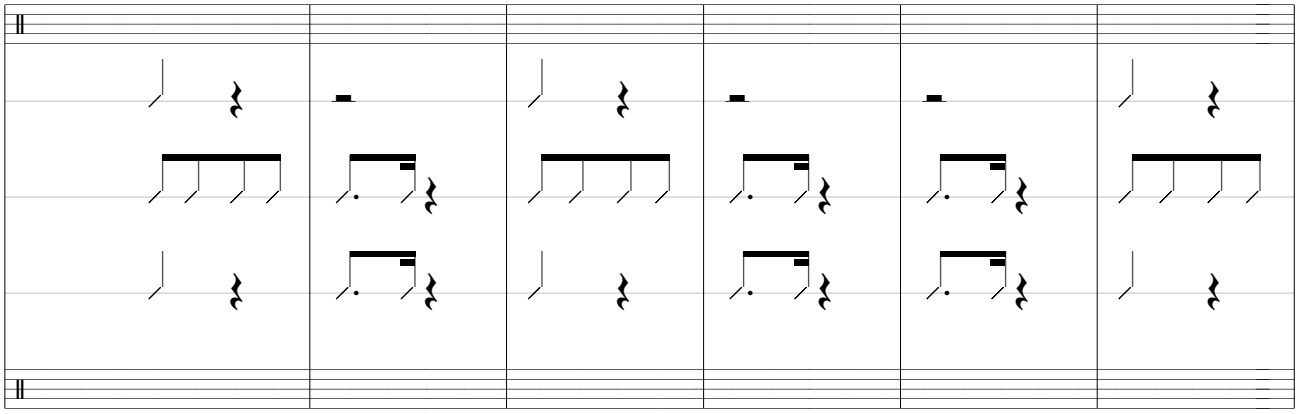

559

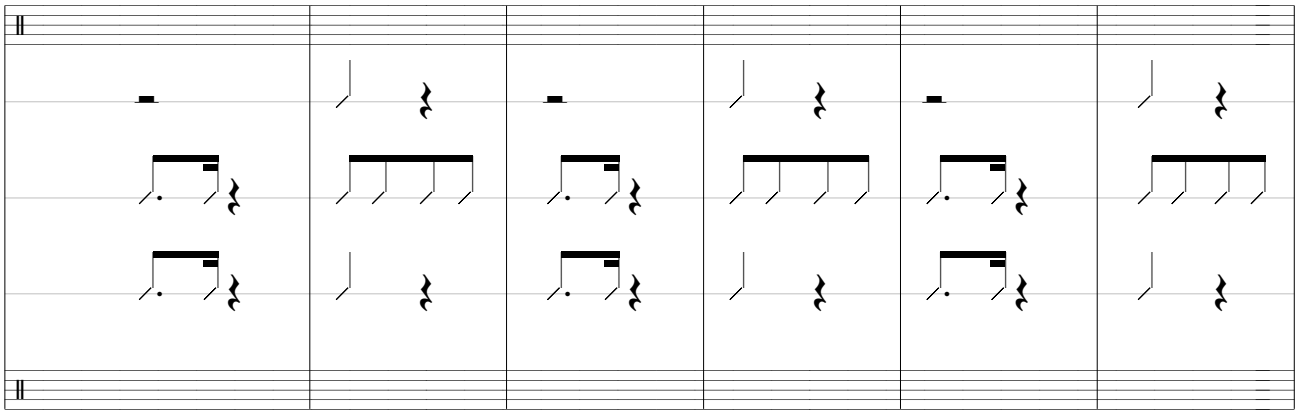

565

12o. Movimento: São Apenas Sete.

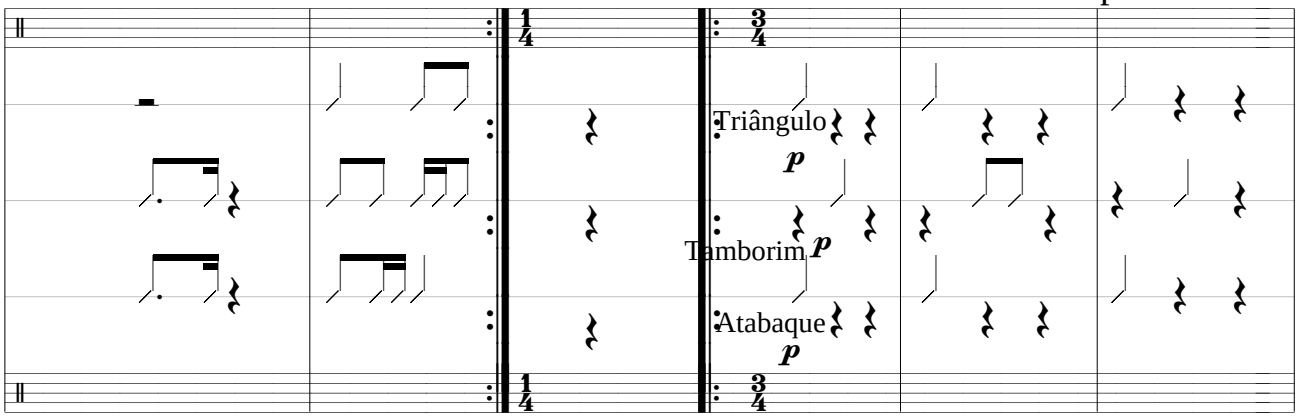

571

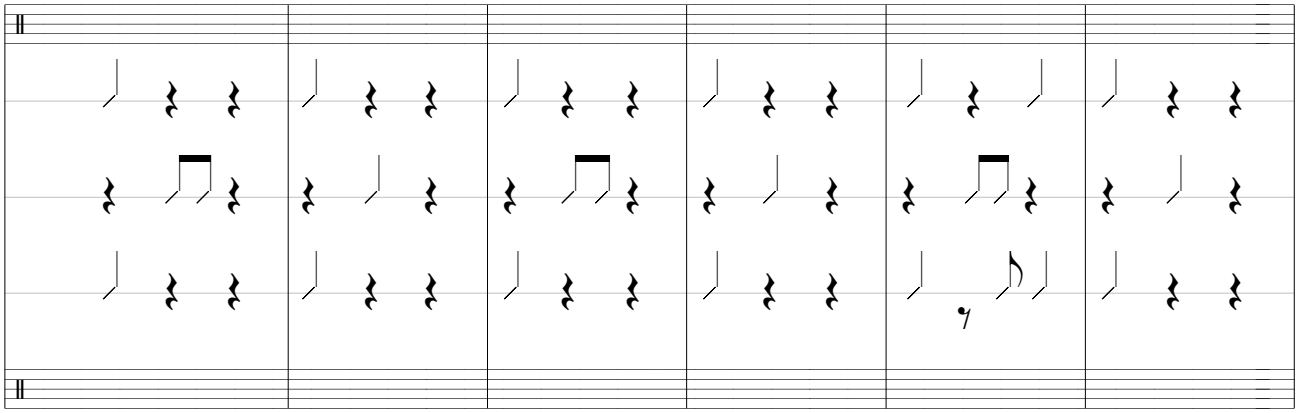

577

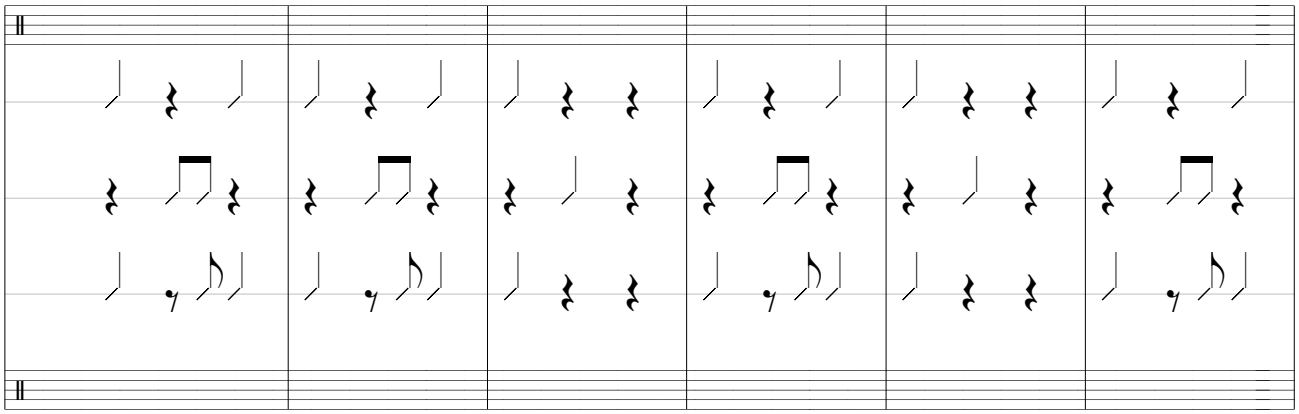

583

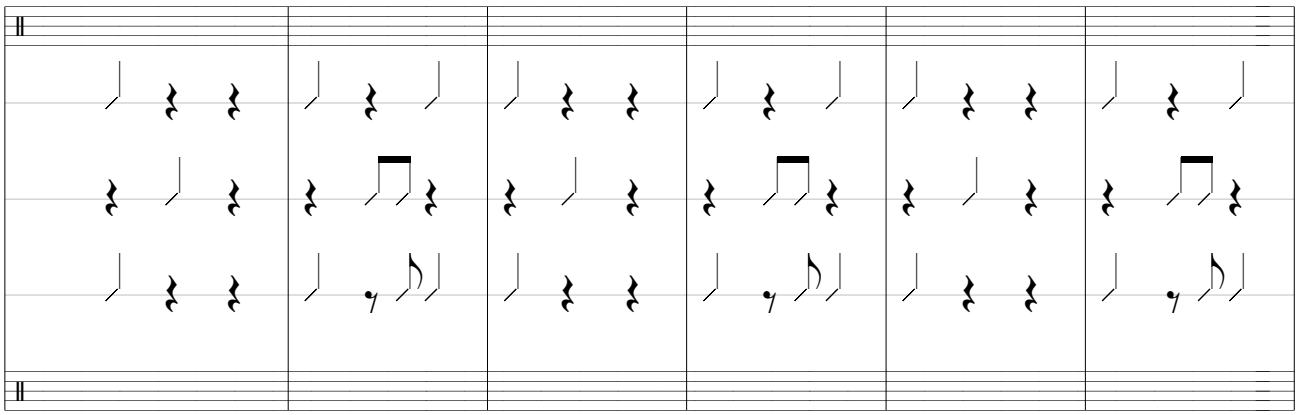

589

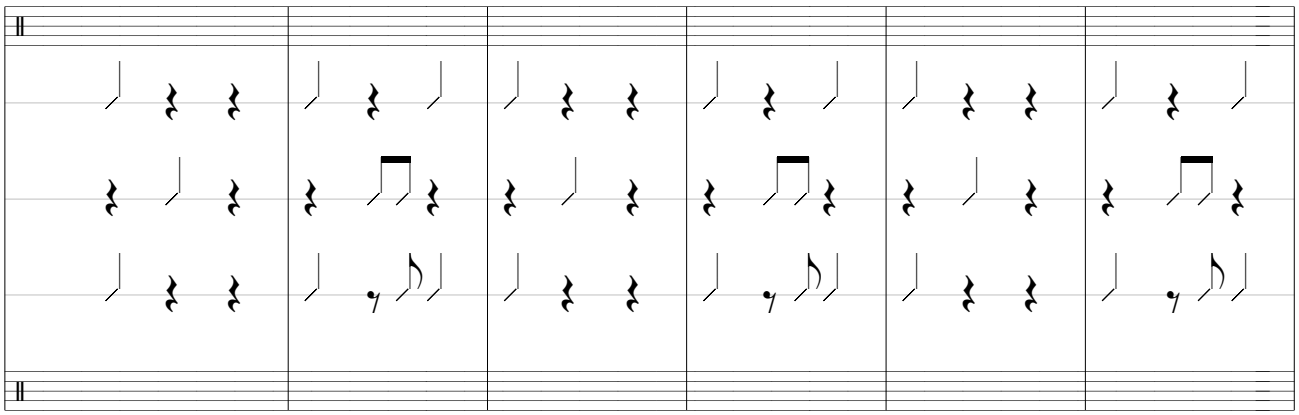

595

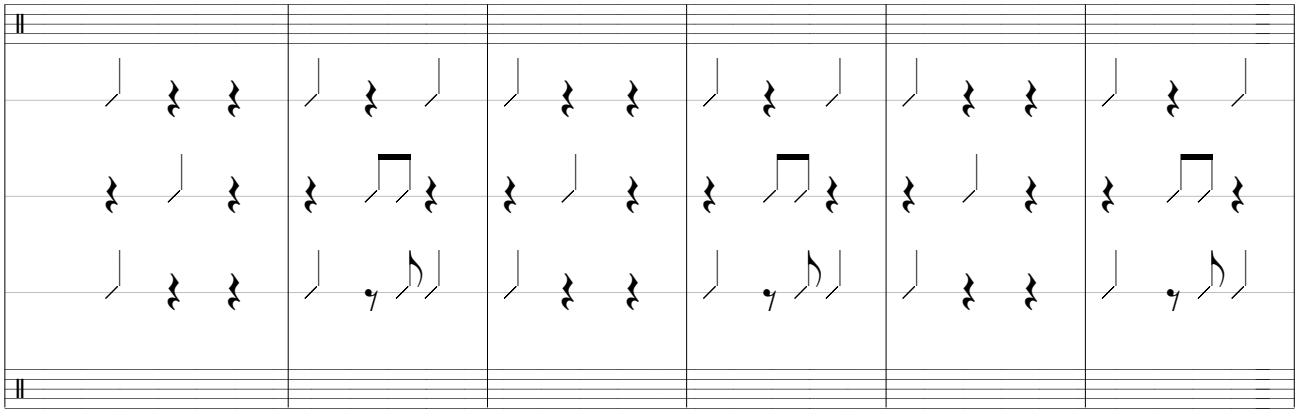

601

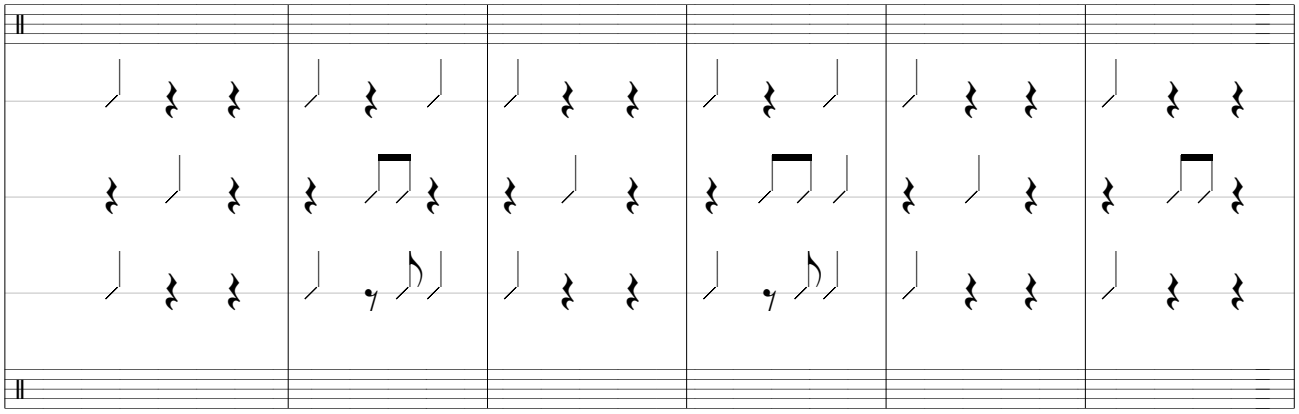

607

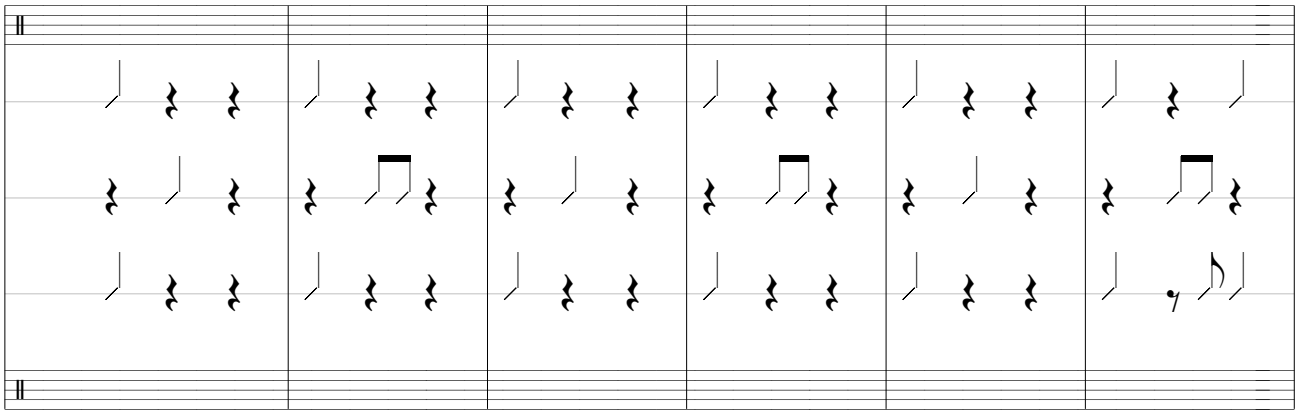

613

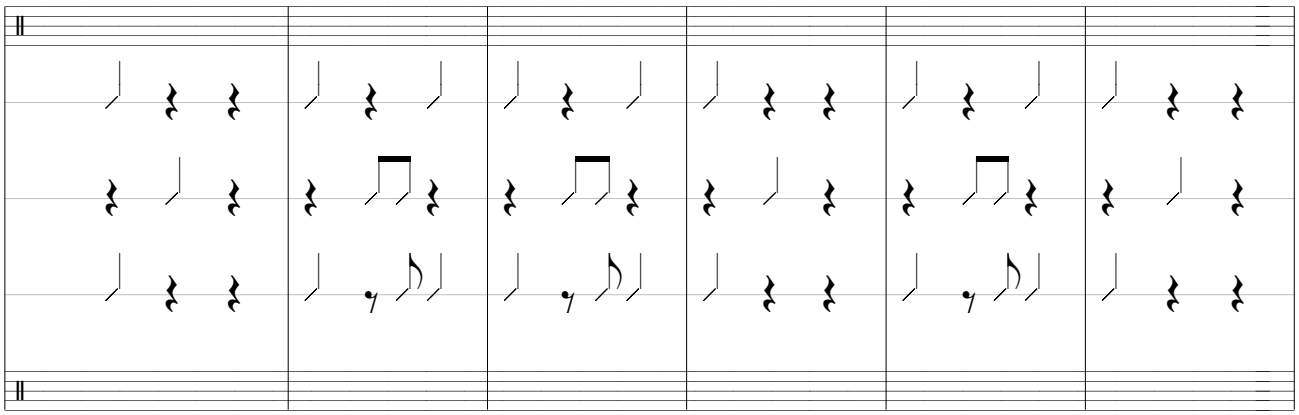

619

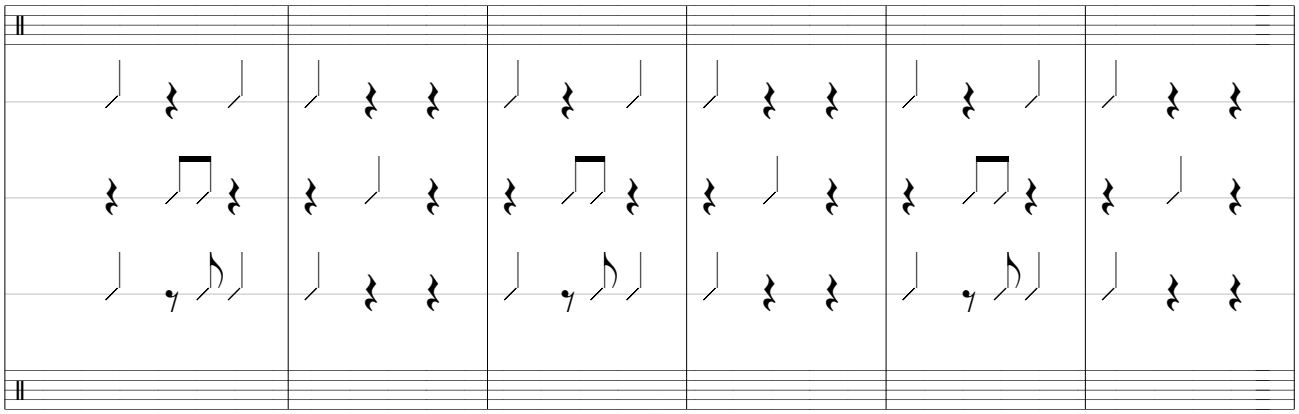

625

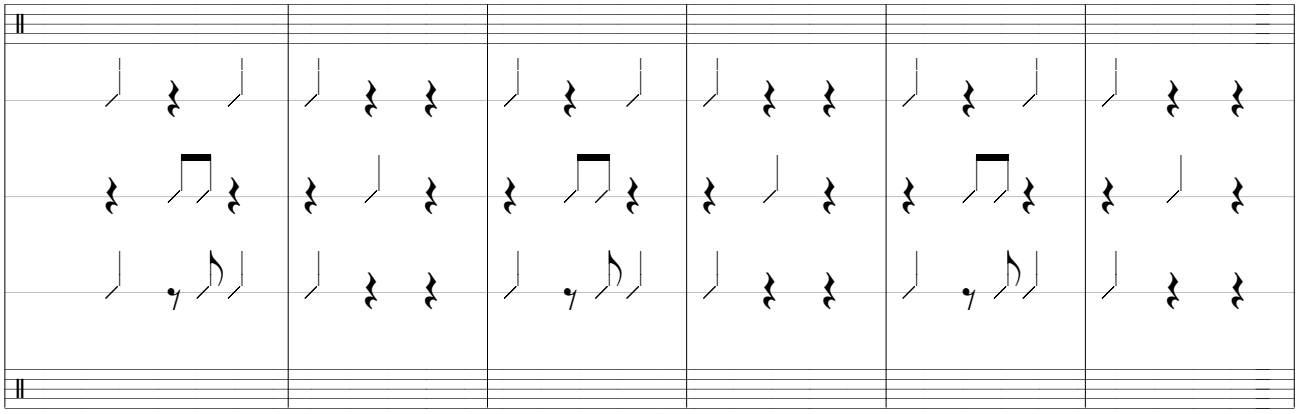

631

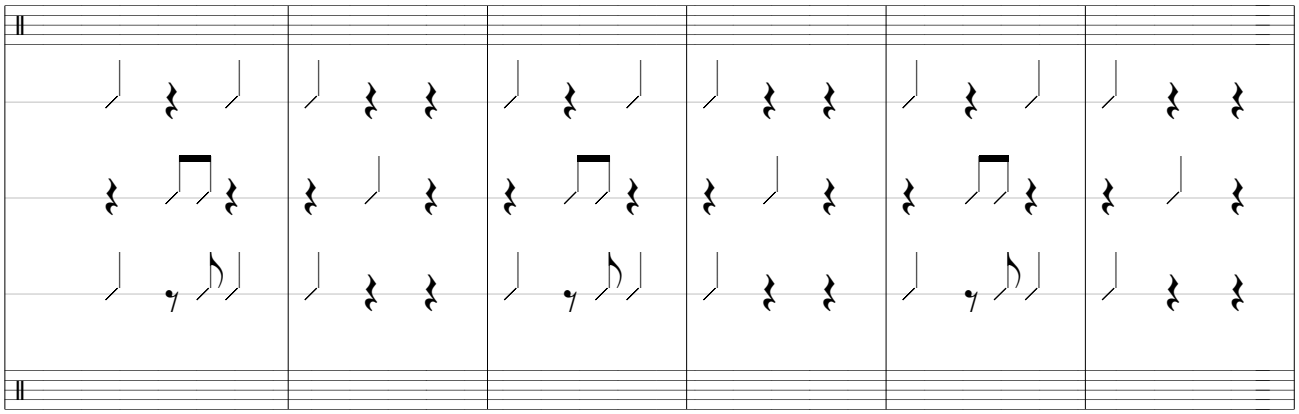

637

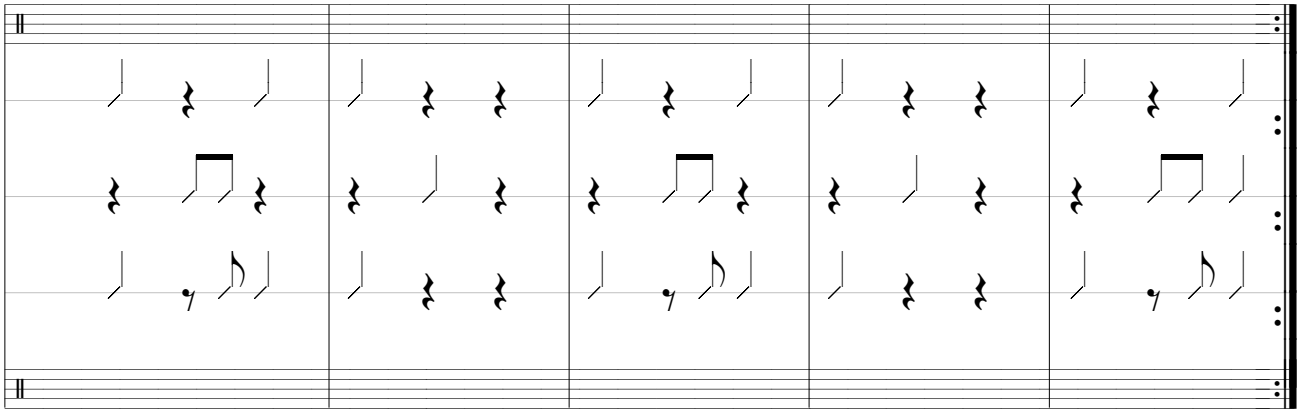

Festas

1o. Movimento: Pula e Levanta.

Marcelo Morales Torcato
(Marcelo Torca)

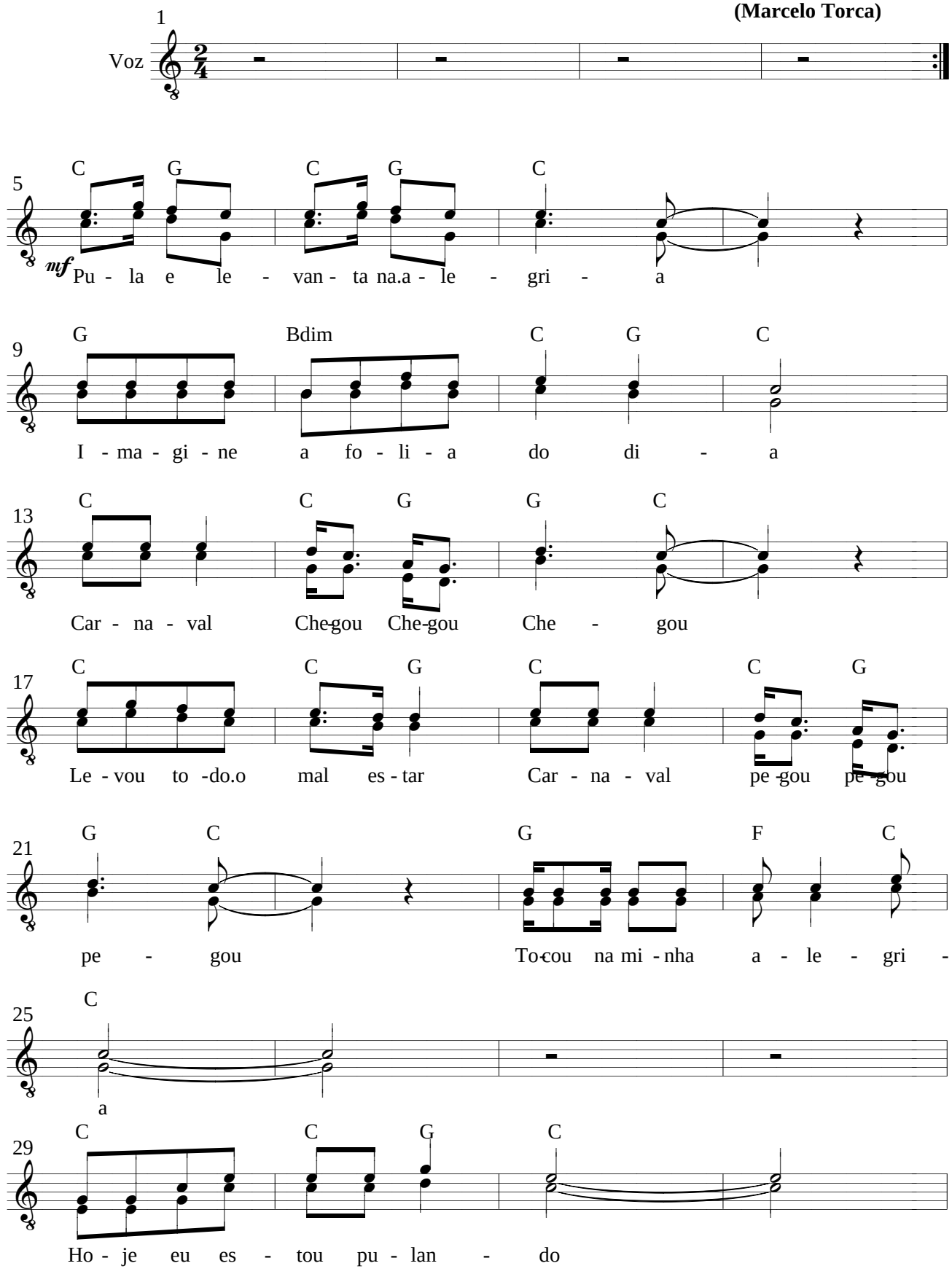

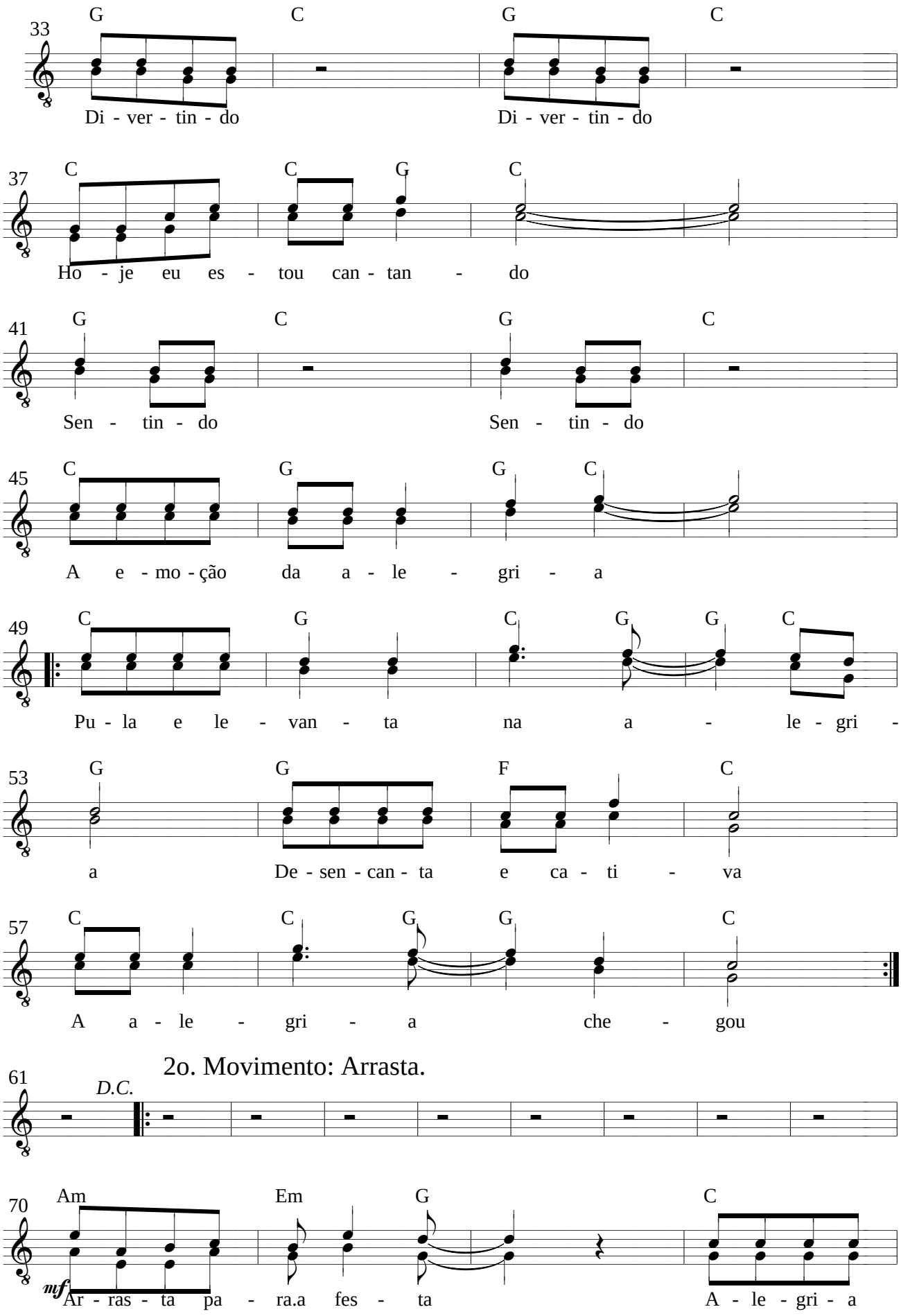
33
G C G C
Di - ver - tin - do Di - ver - tin - do
37
C C G C
Ho - je eu es - tou can - tan - do
41
G C G C
Sen - tin - do Sen - tin - do
45
C G G C
A e - mo - ção da a - le - gri - a
49
C G C G G C
Pu - la e le - van - ta na a - le - gri -
53
G G F C
a De - sen - can - ta e ca - ti - va
57
C C G G C
A a - le - gri - a che - gou
2o. Movimento: Arrasta.
61
D.C.
70
Am Em G C
mf
Ar - ras - ta pa - ra.a fes - ta A - le - gri - a

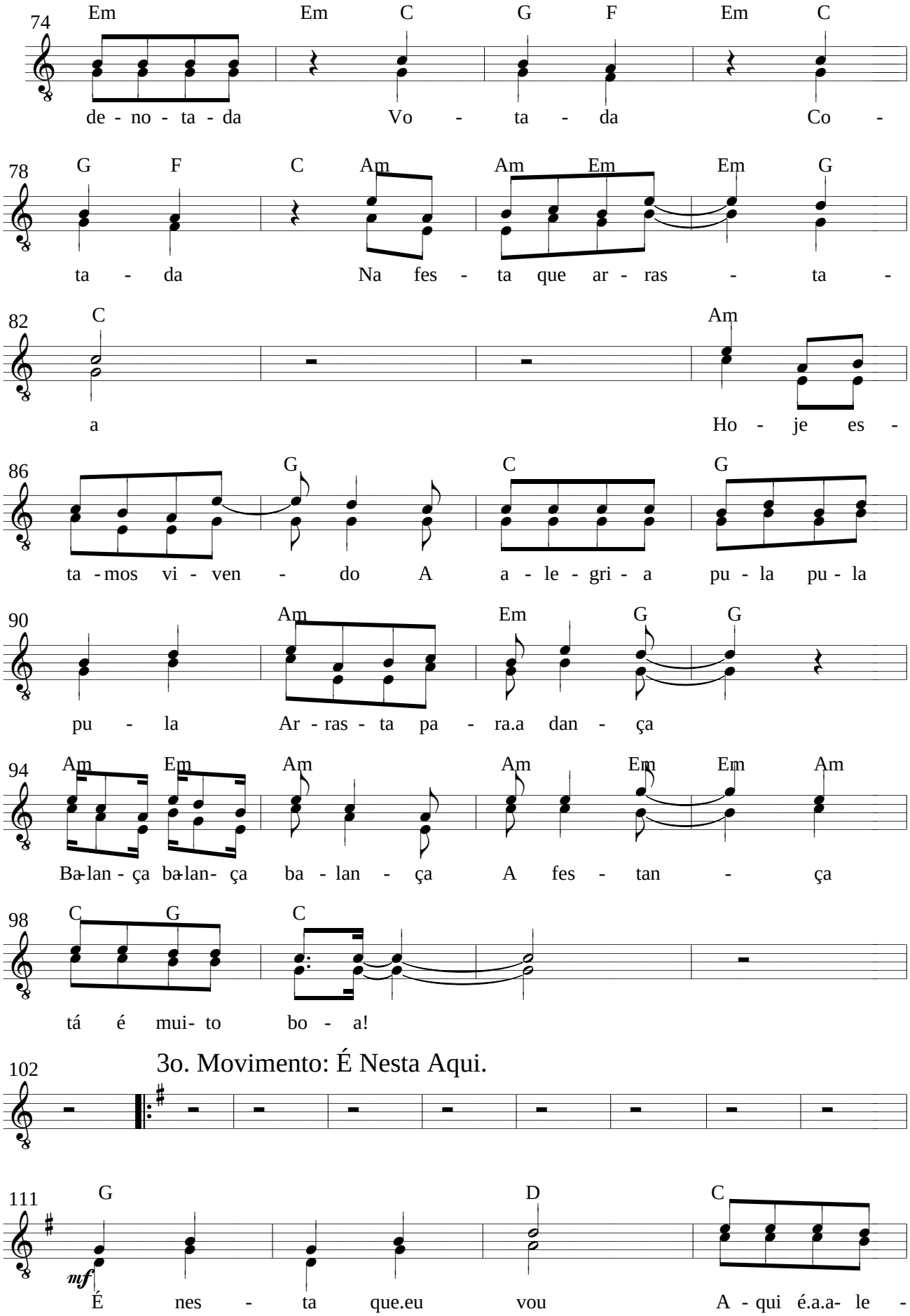
74
Em Em C G F Em C
de - no - ta - da Vo - ta - da Co -
78
G F C Am Am Em Em G
ta - da Na fes - ta que ar - ras - ta -
82
C Am
a Ho - je es -
86
G C G
ta - mos vi - ven - do A a - le - gri - a pu - la pu - la
90
Am Em G G
pu - la Ar - ras - ta pa - ra.a dan - ça
94
Am Em Am Am Em Em Am
Ba-lan - ça ba-lan- ça ba - lan - ça A fes - tan - ça
98
C G C
tá é mui- to bo - a!
3o. Movimento: É Nesta Aqui.
102
111
G D C
mf
É nes - ta que.eu vou A - qui é.a.a- le -

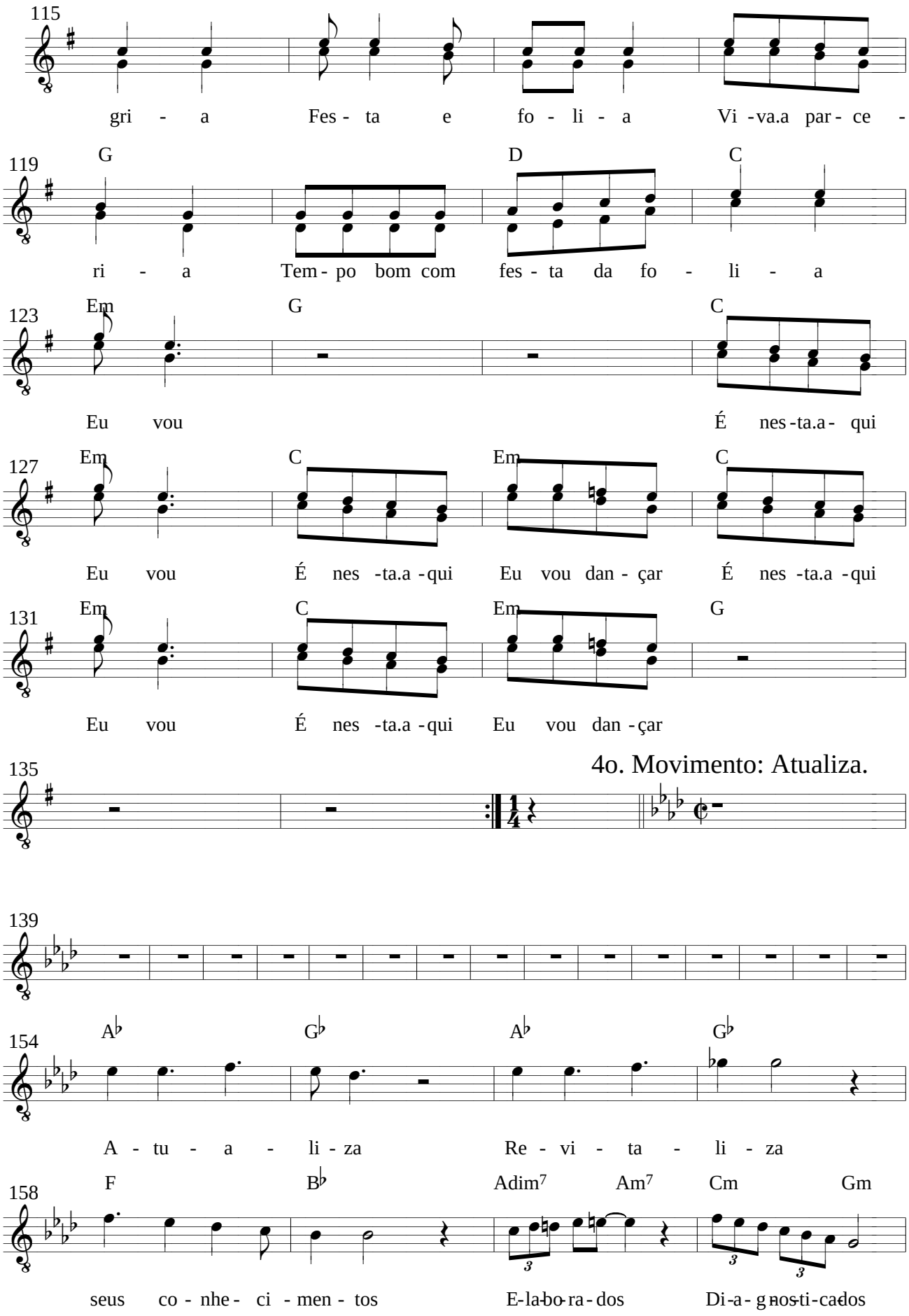
115
gri - a Fes - ta e fo - li - a Vi -va.a par - ce -
119
G D C
ri - a Tem - po bom com fes - ta da fo - li - a
123
Em G C
Eu vou É nes -ta.a - qui
127
Em C Em C
Eu vou É nes -ta.a -qui Eu vou dan - çar É nes -ta.a -qui
131
Em C Em G
Eu vou É nes -ta.a -qui Eu vou dan -çar
135
4o. Movimento: Atualiza.
139
154
A♭ G♭ A♭ G♭
A - tu - a - li - za Re - vi - ta - li - za
158
F B♭ Adim7 Am7 Cm Gm
seus co - nhe - ci - men - tos E-la-bo-ra-dos Di-a-g-nos-ti-ca-dos

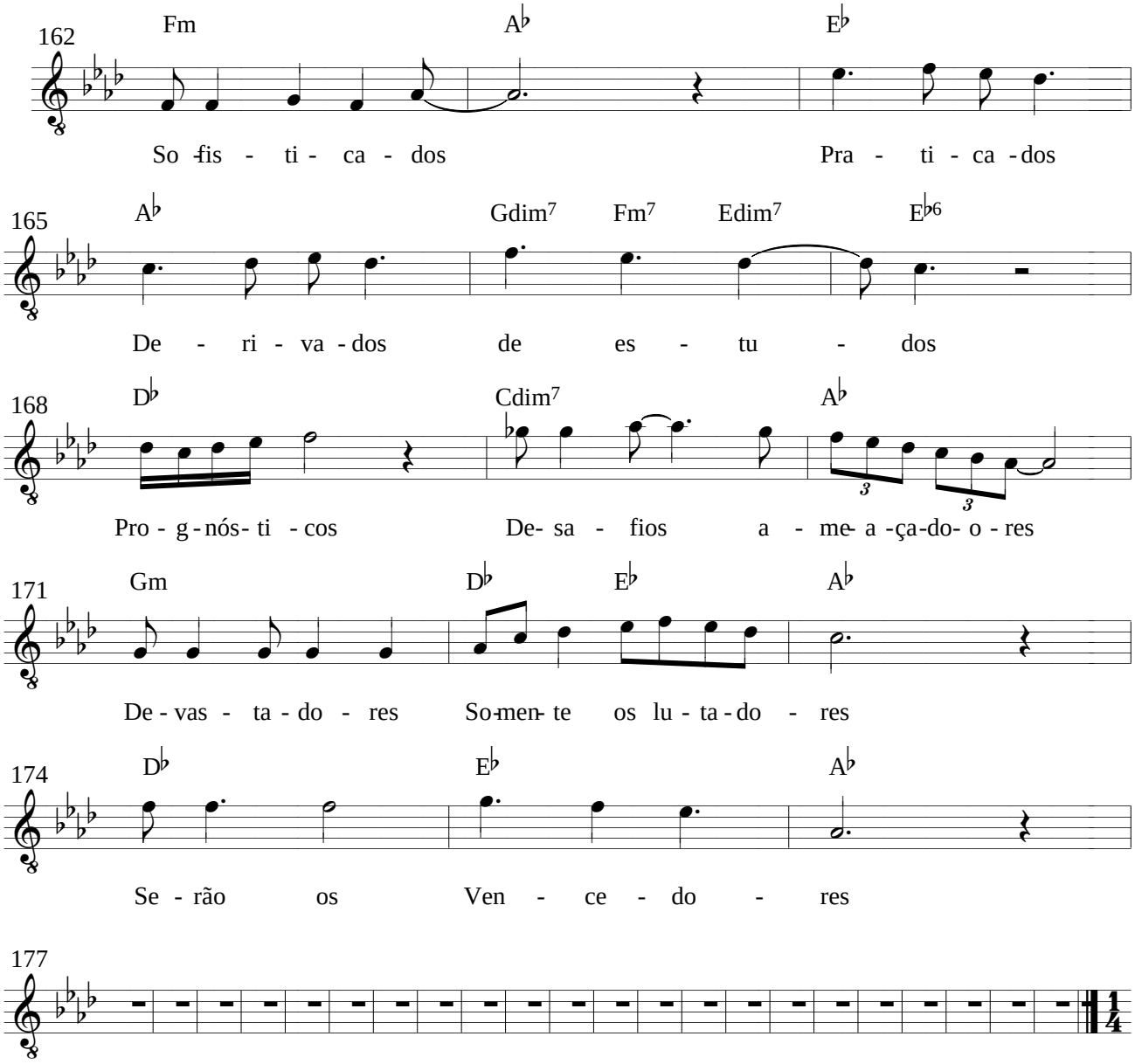

5o. Movimento: A Glória.

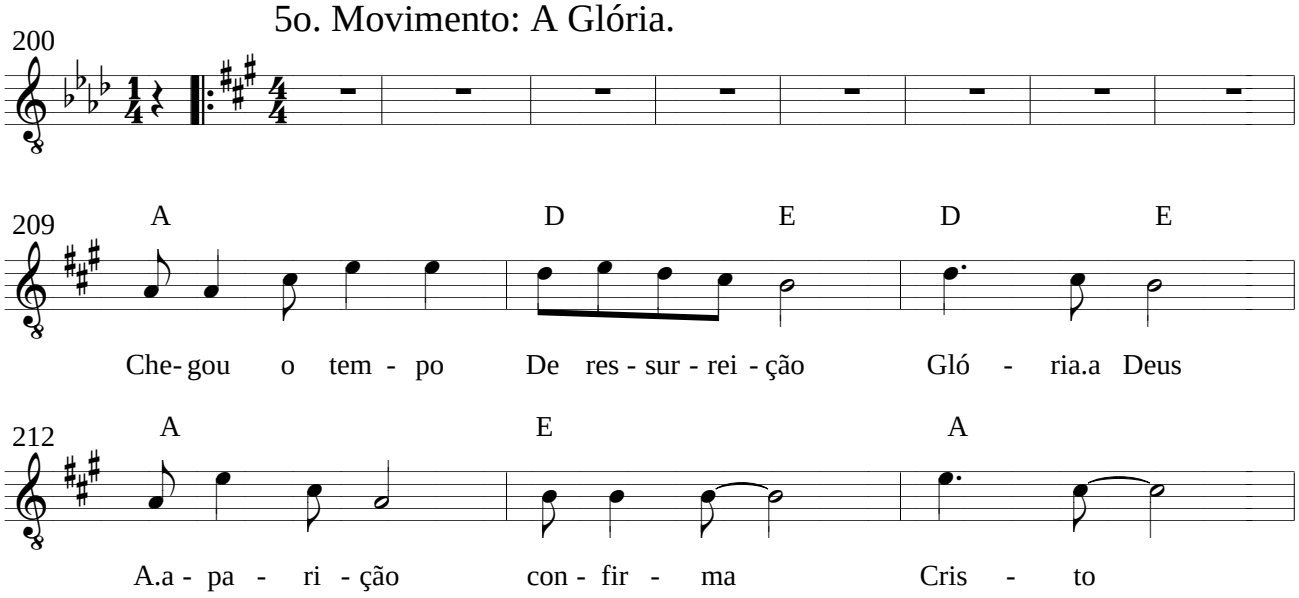

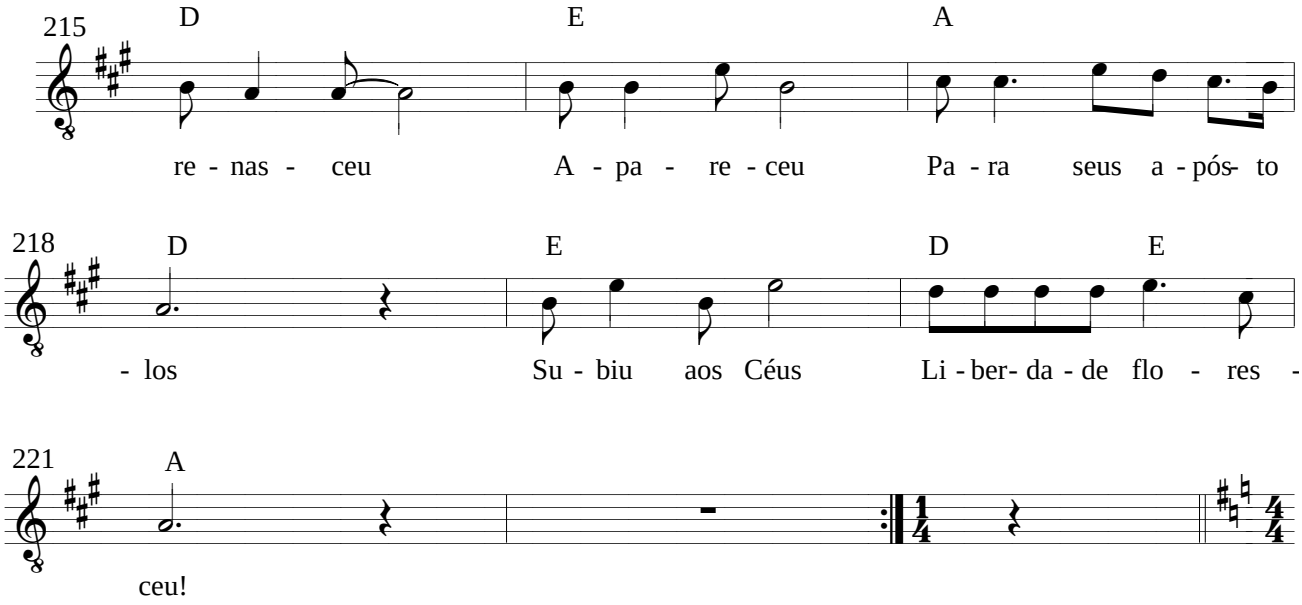

6o. Movimento: Dia das Mães.

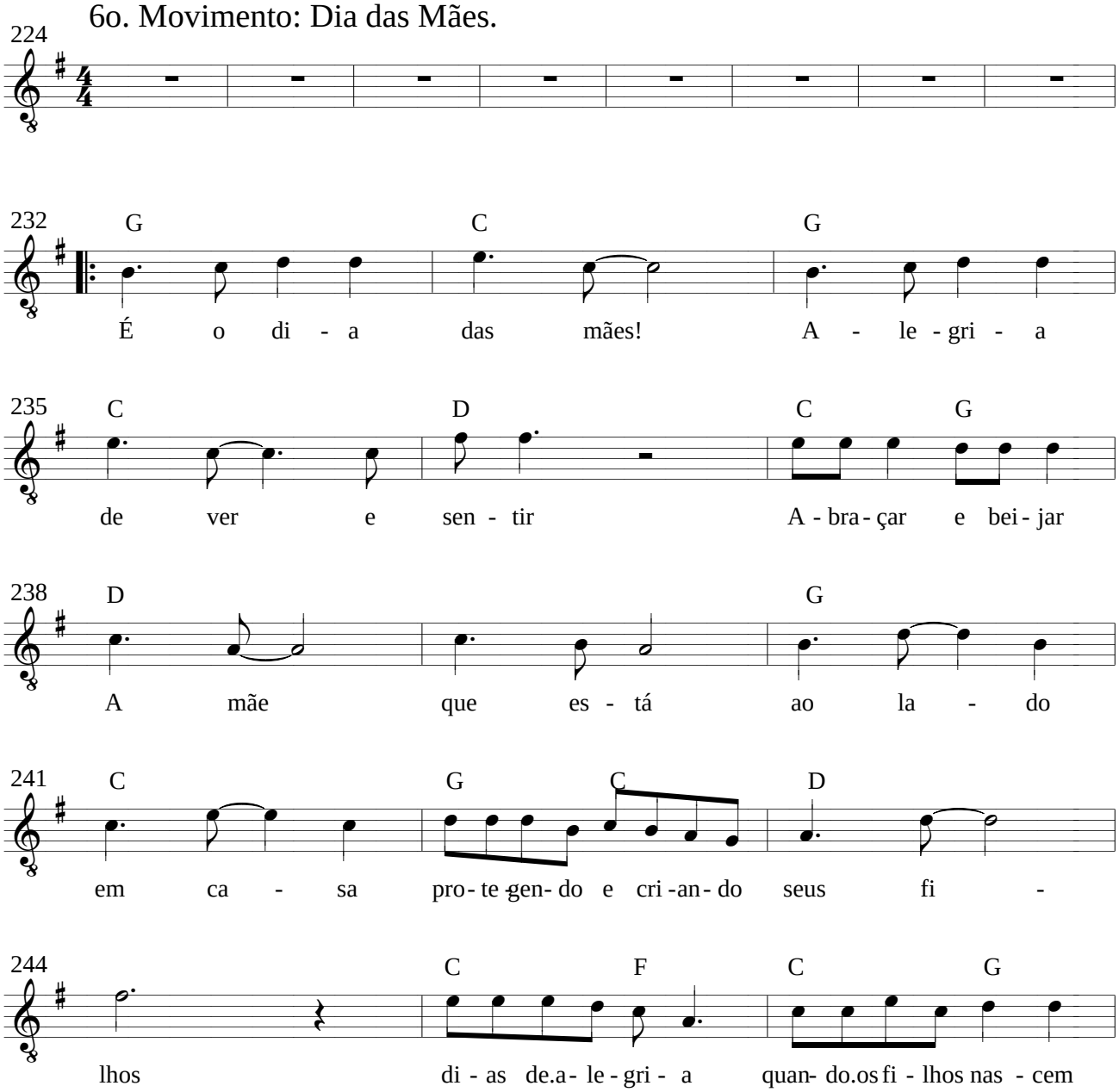

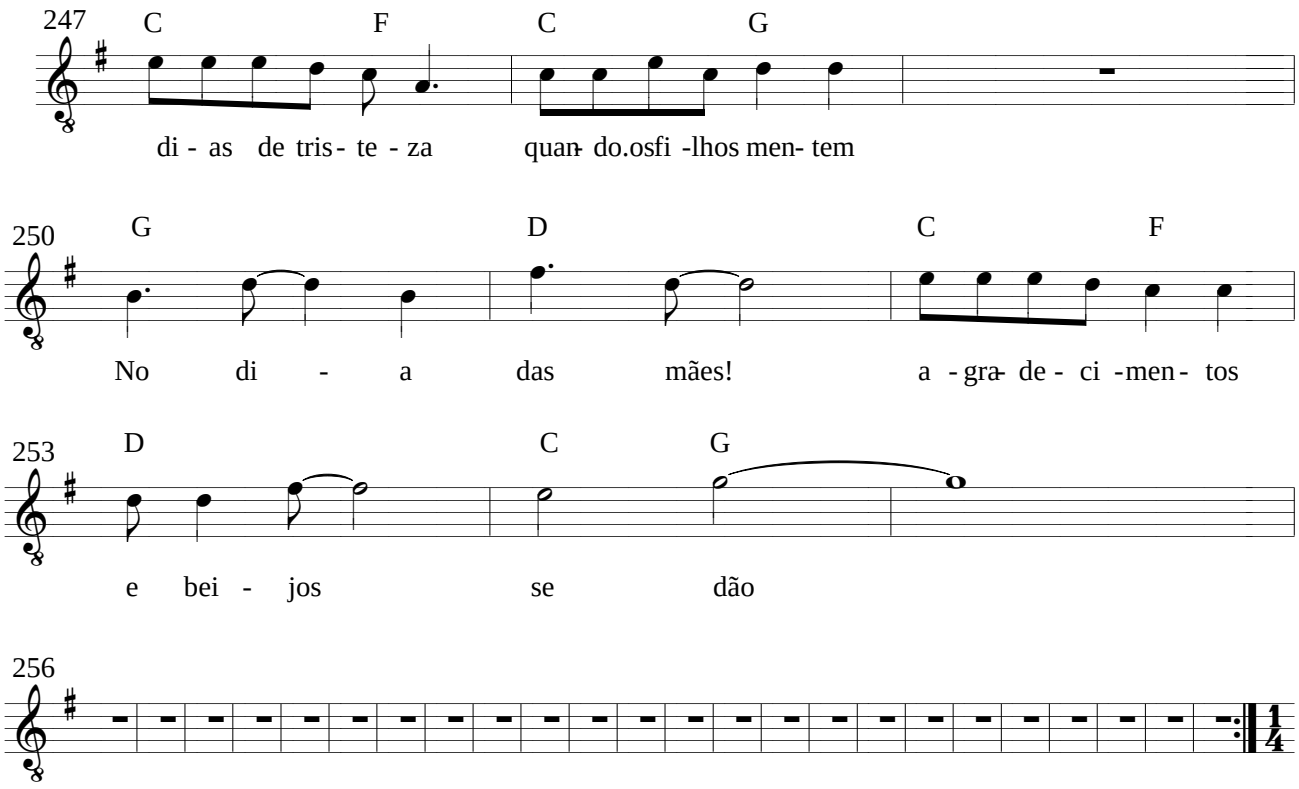

7o. Movimento: Caramba!

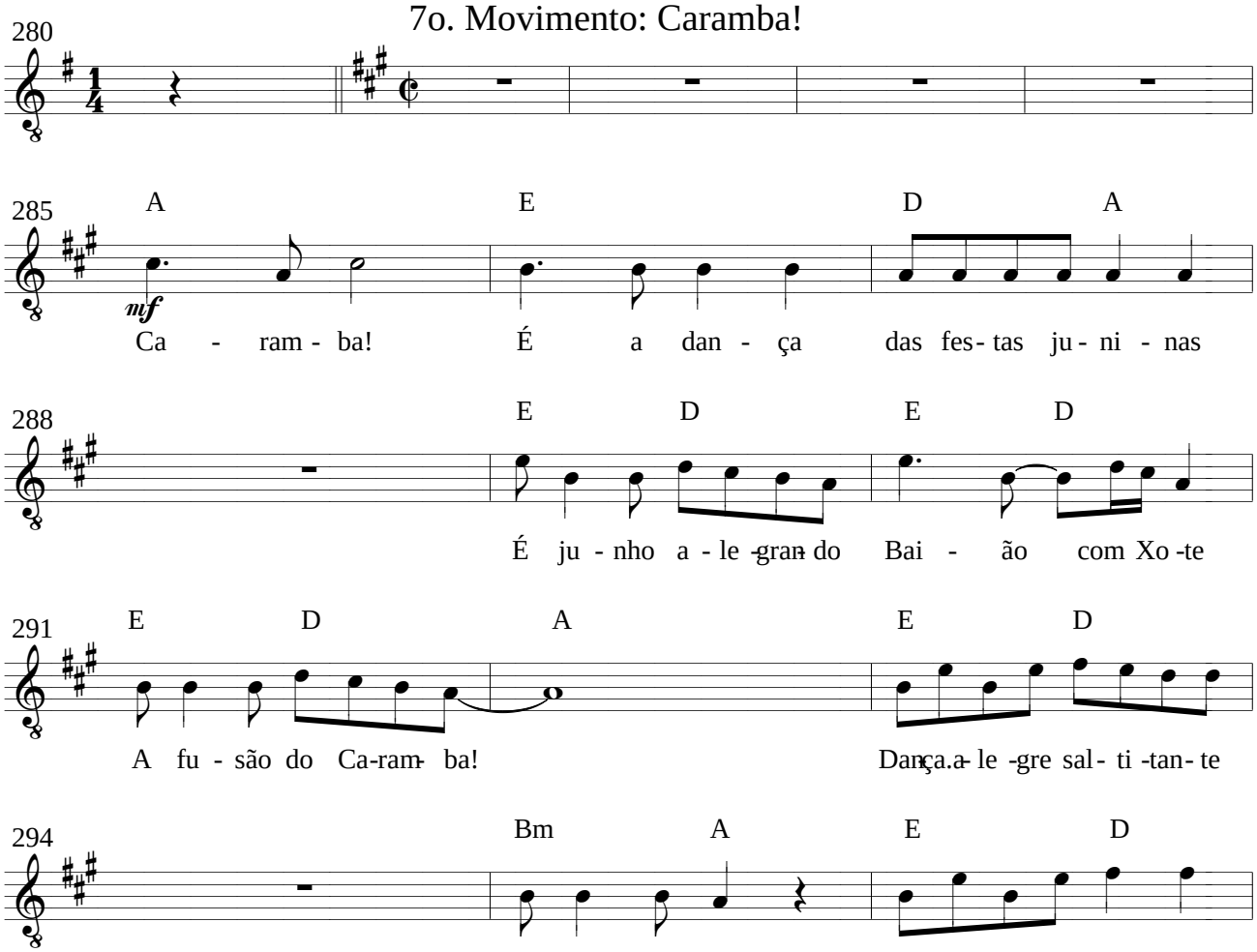

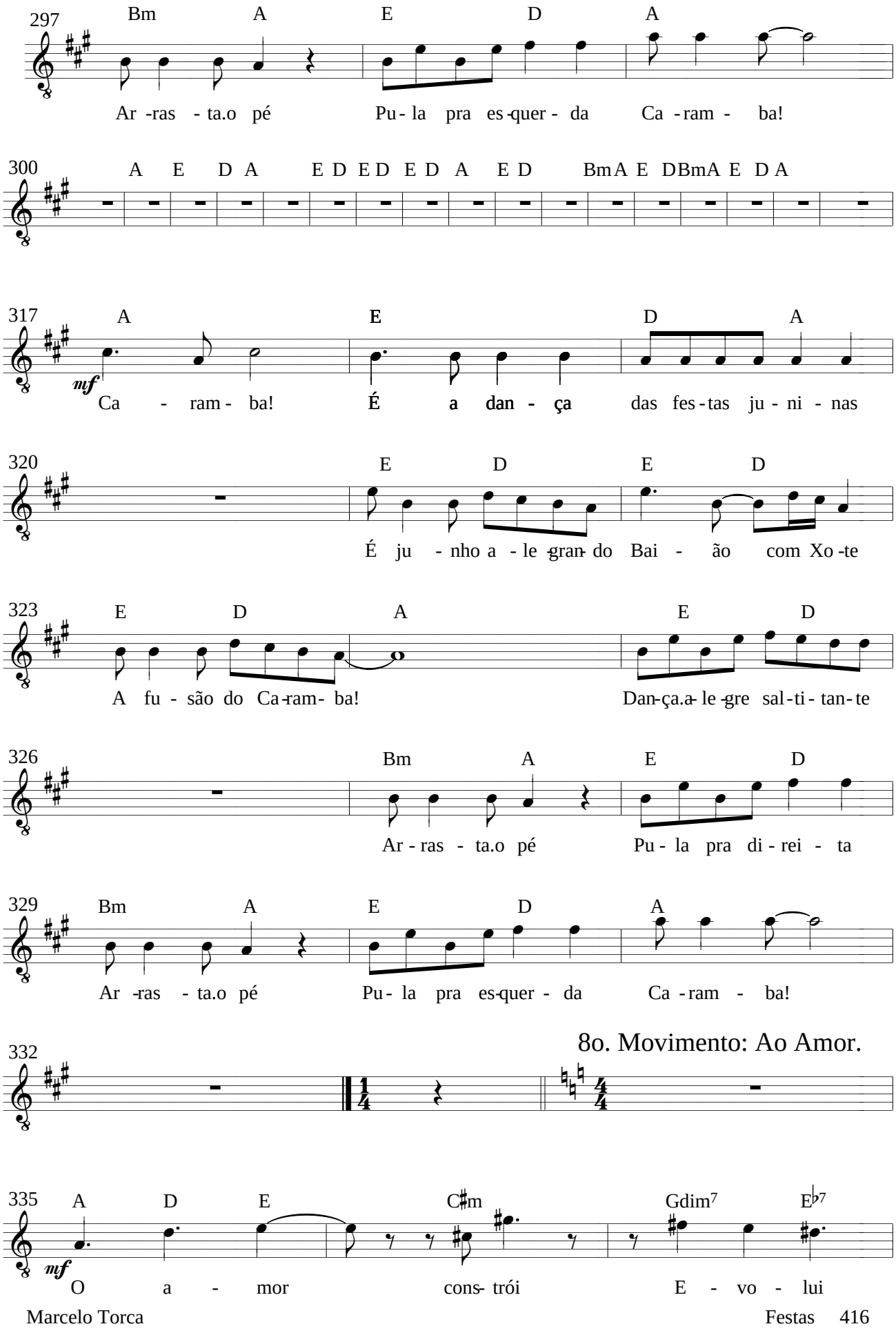
297
Bm A E D A
Ar -ras - ta.o pé Pu - la pra es-quer - da Ca - ram - ba!
300
A E D A E D E D E D A E D BmA E DBmA E D A
317
A E D A
mf
Ca - ram - ba! É a dan - ça das fes - tas ju - ni - nas
320
E D E D
É ju - nho a - le -gran- do Bai - ão com Xo -te
323
E D A E D
A fu - são do Ca-ram- ba! Dan-ça.a- le -gre sal - ti - tan - te
326
Bm A E D
Ar - ras - ta.o pé Pu - la pra di - rei - ta
329
Bm A E D A
Ar -ras - ta.o pé Pu - la pra es-quer - da Ca - ram - ba!
8o. Movimento: Ao Amor.
332
335
A D E C♯m Gdim7 E♭7
mf
O a - mor cons- trói E - vo - lui

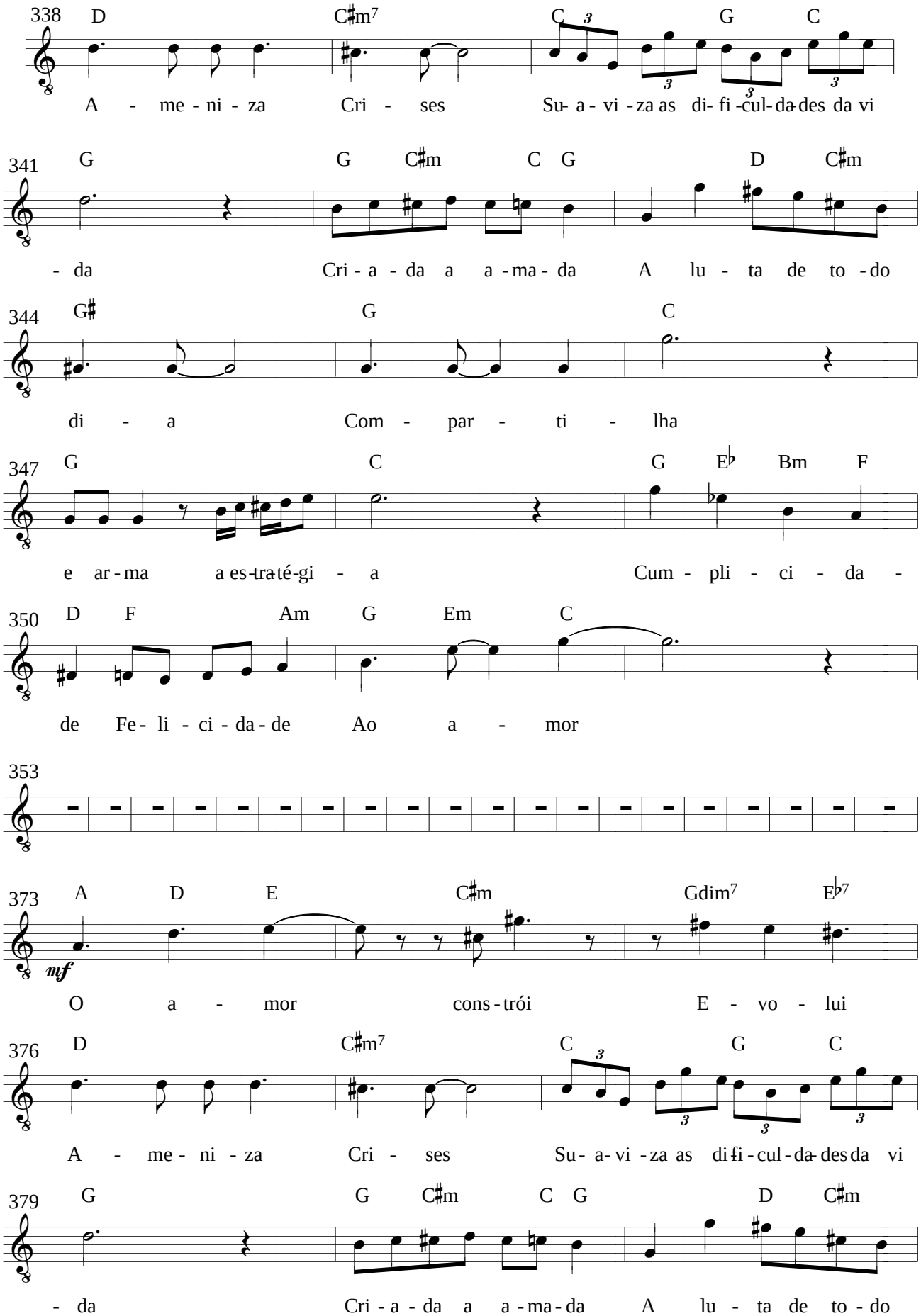
338
D C♯m7 C G C
A - me - ni - za Cri - ses Su- a - vi - za as di- fi -cul- da-des da vi
341
G G C♯m C G D C♯m
- da Cri - a - da a a -ma - da A lu - ta de to -do
344
G♯ G C
di - a Com - par - ti - lha
347
G C G E♭ Bm F
e ar - ma a es-tra-té-gi - a Cum - pli - ci - da -
350
D F Am G Em C
de Fe - li - ci - da - de Ao a - mor
353
373
A D E C♯m Gdim7 E♭7
mf
O a - mor cons - trói E - vo - lui
376
D C♯m7 C G C
A - me - ni - za Cri - ses Su- a- vi - za as di-fi - cul - da-des da vi
379
G G C♯m C G D C♯m
- da Cri - a - da a a - ma - da A lu - ta de to - do

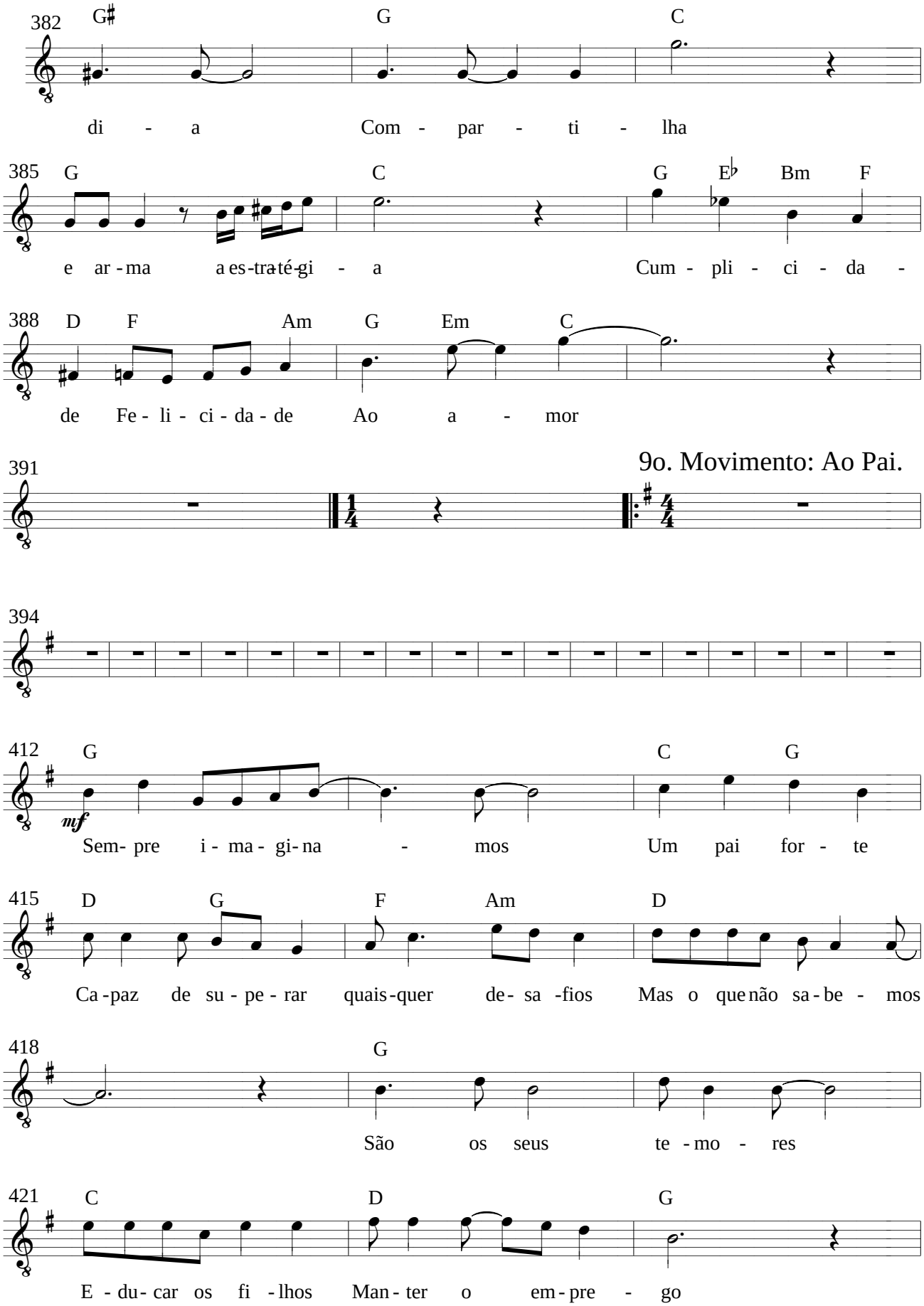
382
G♯ G C
di - a Com - par - ti - lha
385
G C G E♭ Bm F
e ar - ma a es-tra-té-gi - a Cum - pli - ci - da -
388
D F Am G Em C
de Fe - li - ci - da - de Ao a - mor
391
9o. Movimento: Ao Pai.
394
412
G C G
mf
Sem- pre i - ma - gi- na - mos Um pai for - te
415
D G F Am D
Ca - paz de su - pe - rar quais - quer de- sa - fios Mas o que não sa - be - mos
418
G
São os seus te - mo - res
421
C D G
E - du- car os fi - lhos Man - ter o em - pre - go

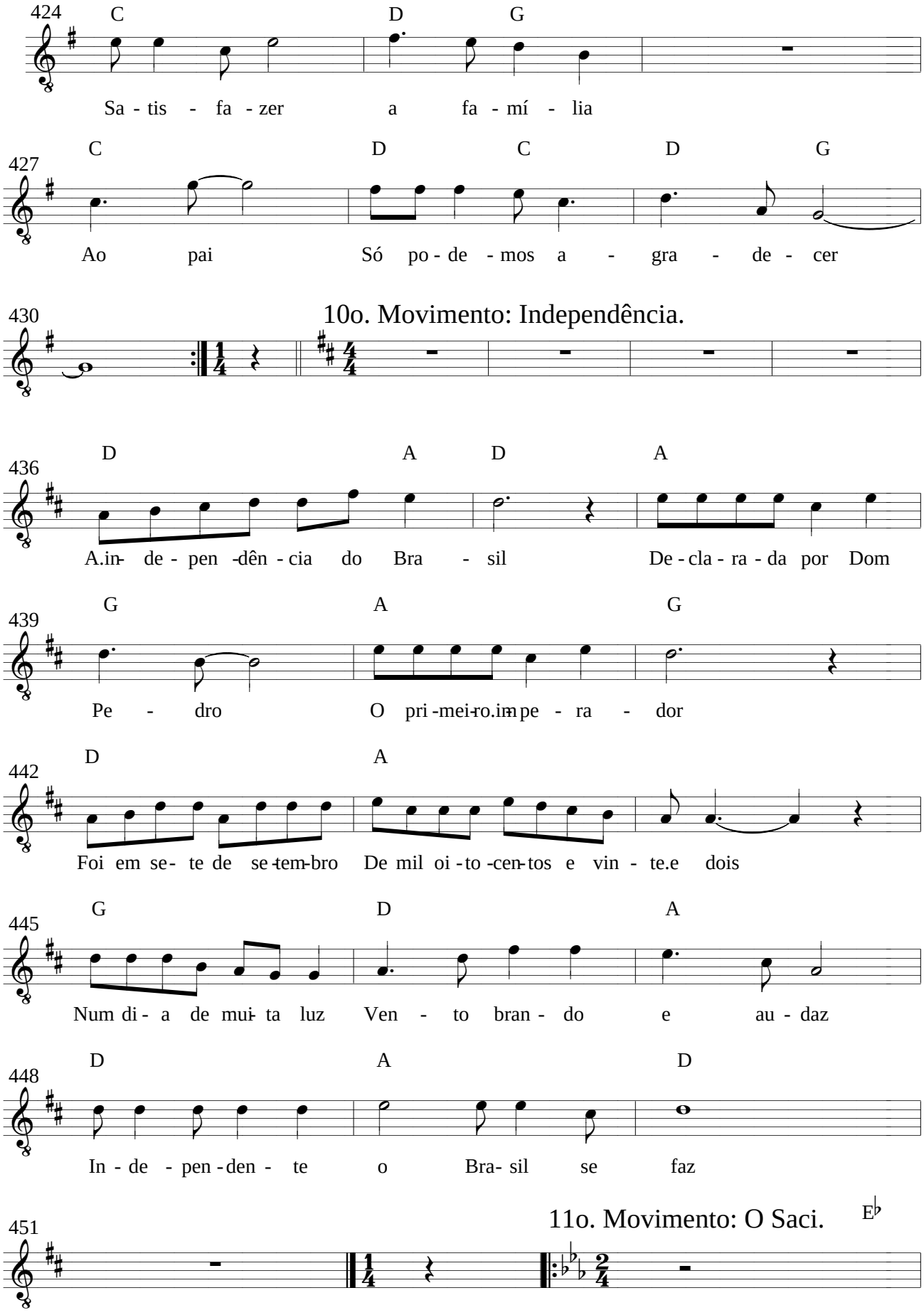
424
C
D
G
Sa - tis - fa - zer a fa - mí - lia
427
C
D
C
D
G
Ao pai Só po - de - mos a - gra - de - cer
430
10o. Movimento: Independência.
436
D
A
D
A
A.in- de - pen -dên - cia do Bra - sil De - cla - ra - da por Dom
439
G
A
G
Pe - dro O pri -mei-ro.im-pe - ra - dor
442
D
A
Foi em se- te de se-tem-bro De mil oi - to -cen-tos e vin - te.e dois
445
G
D
A
Num di - a de mui- ta luz Ven - to bran - do e au - daz
448
D
A
D
In - de - pen -den - te o Bra- sil se faz
451
11o. Movimento: O Saci.
E♭

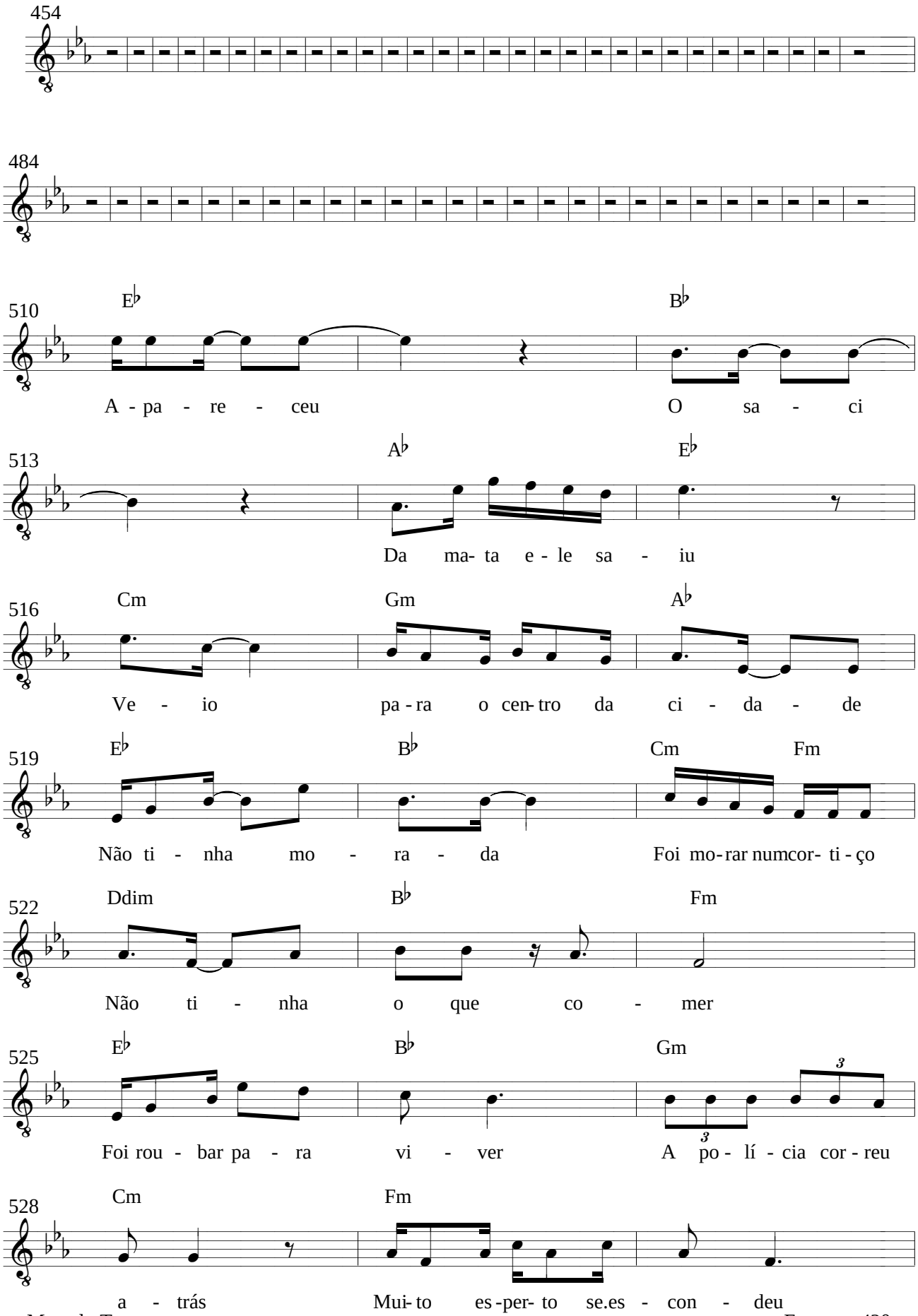
454
484
510
E♭
B♭
A - pa - re - ceu
O sa - ci
513
A♭
E♭
Da ma- ta e - le sa - iu
516
Cm
Gm
A♭
Ve - io
pa - ra o cen- tro da ci - da - de
519
E♭
B♭
Cm
Fm
Não ti - nha mo - ra - da
Foi mo- rar numcor- ti - ço
522
Ddim
B♭
Fm
Não ti - nha
o que co - mer
525
E♭
B♭
Gm
3
3
Foi rou - bar pa - ra
vi - ver
A po - lí - cia cor - reu
528
Cm
Fm
a - trás
Mui- to es - per- to se.es - con - deu

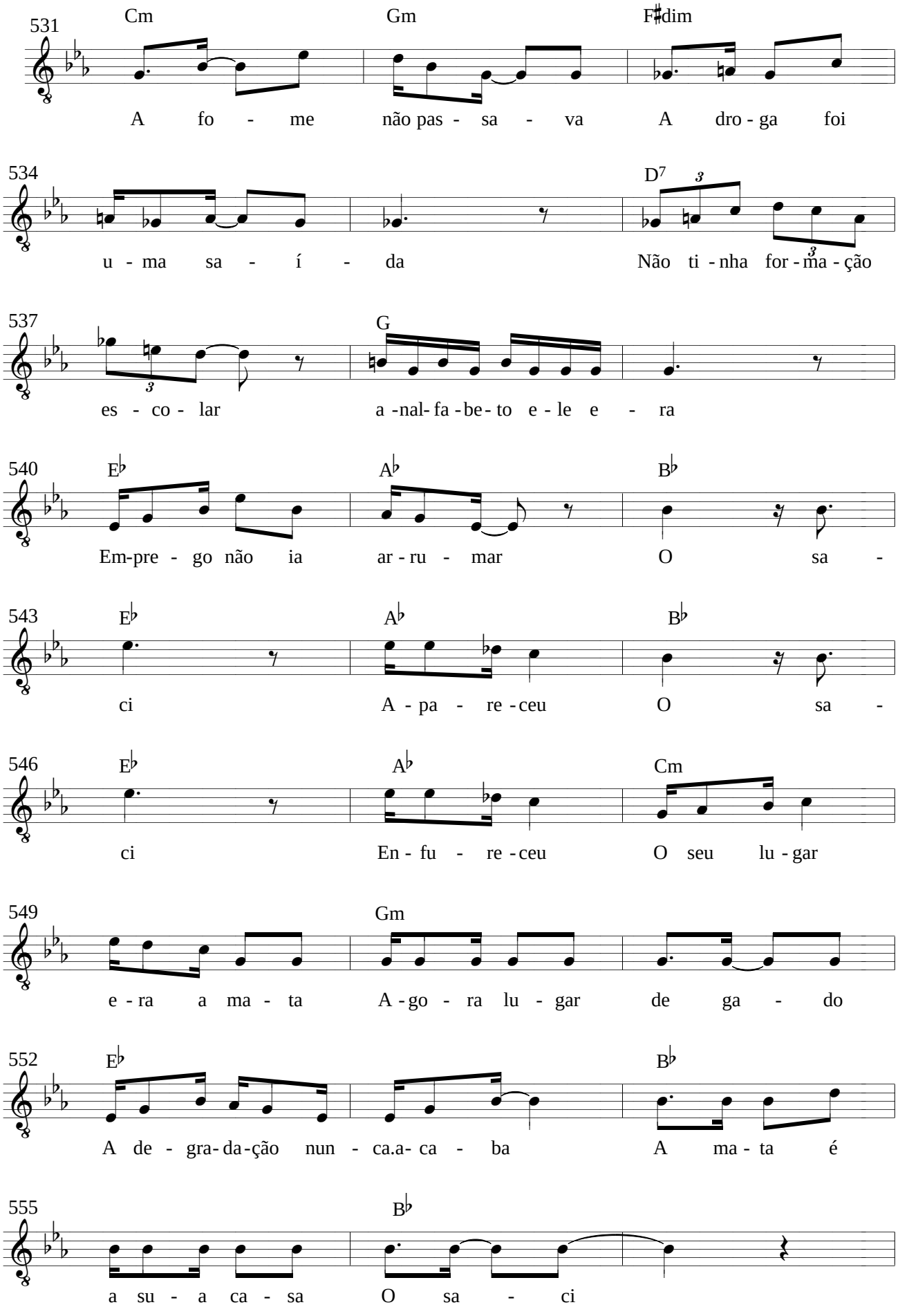
531
Cm
Gm
F♯dim
A fo - me não pas - sa - va A dro - ga foi
534
D7
u - ma sa - í - da Não ti - nha for - ma - ção
537
G
es - co - lar a -nal- fa -be- to e - le e - ra
540
E♭
A♭
B♭
Em-pre - go não ia ar - ru - mar O sa -
543
E♭
A♭
B♭
ci A - pa - re - ceu O sa -
546
E♭
A♭
Cm
ci En - fu - re - ceu O seu lu - gar
549
Gm
e - ra a ma - ta A - go - ra lu - gar de ga - do
552
E♭
B♭
A de - gra- da -ção nun - ca.a- ca - ba A ma - ta é
555
B♭
a su - a ca - sa O sa - ci

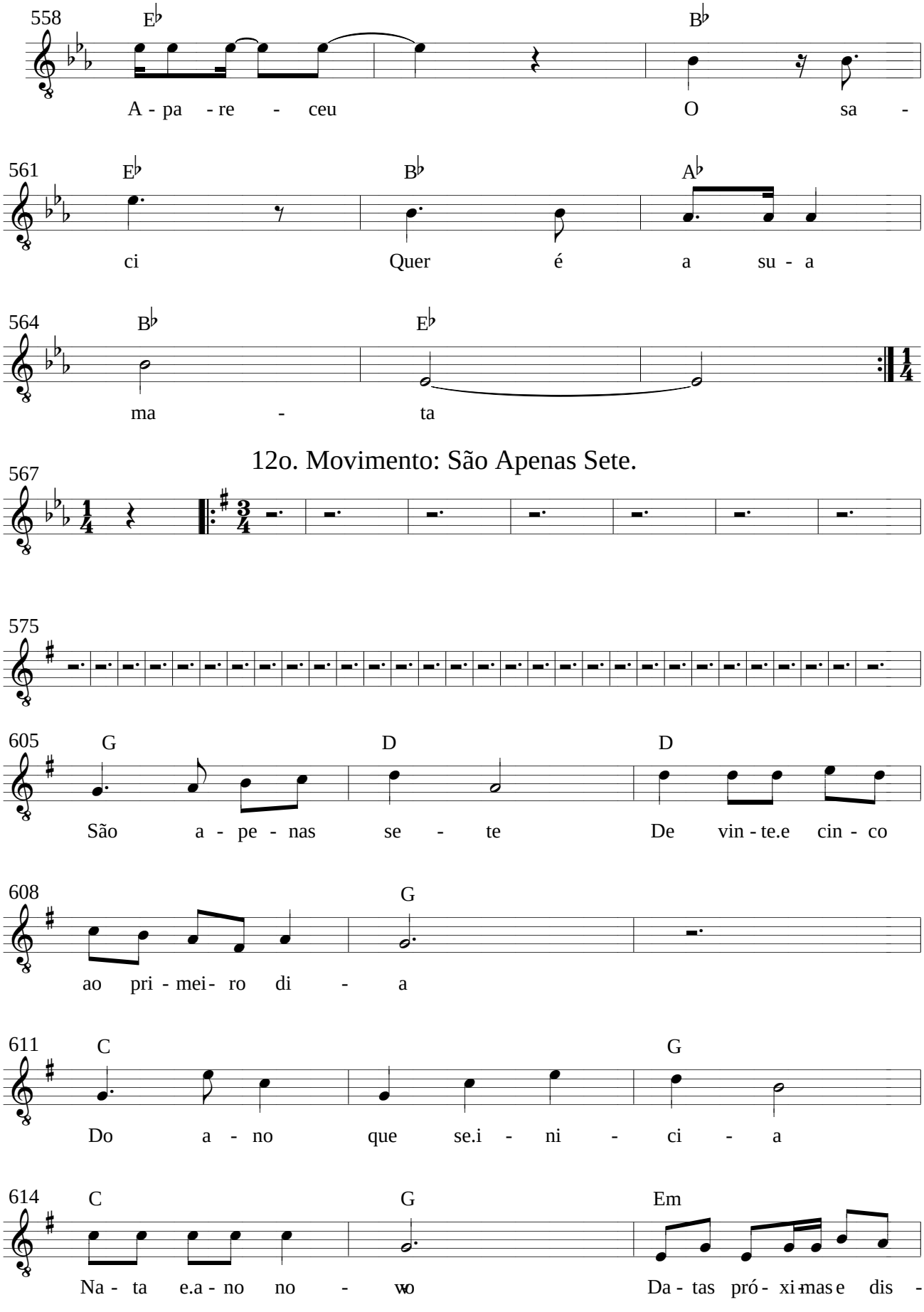

12o. Movimento: São Apenas Sete.
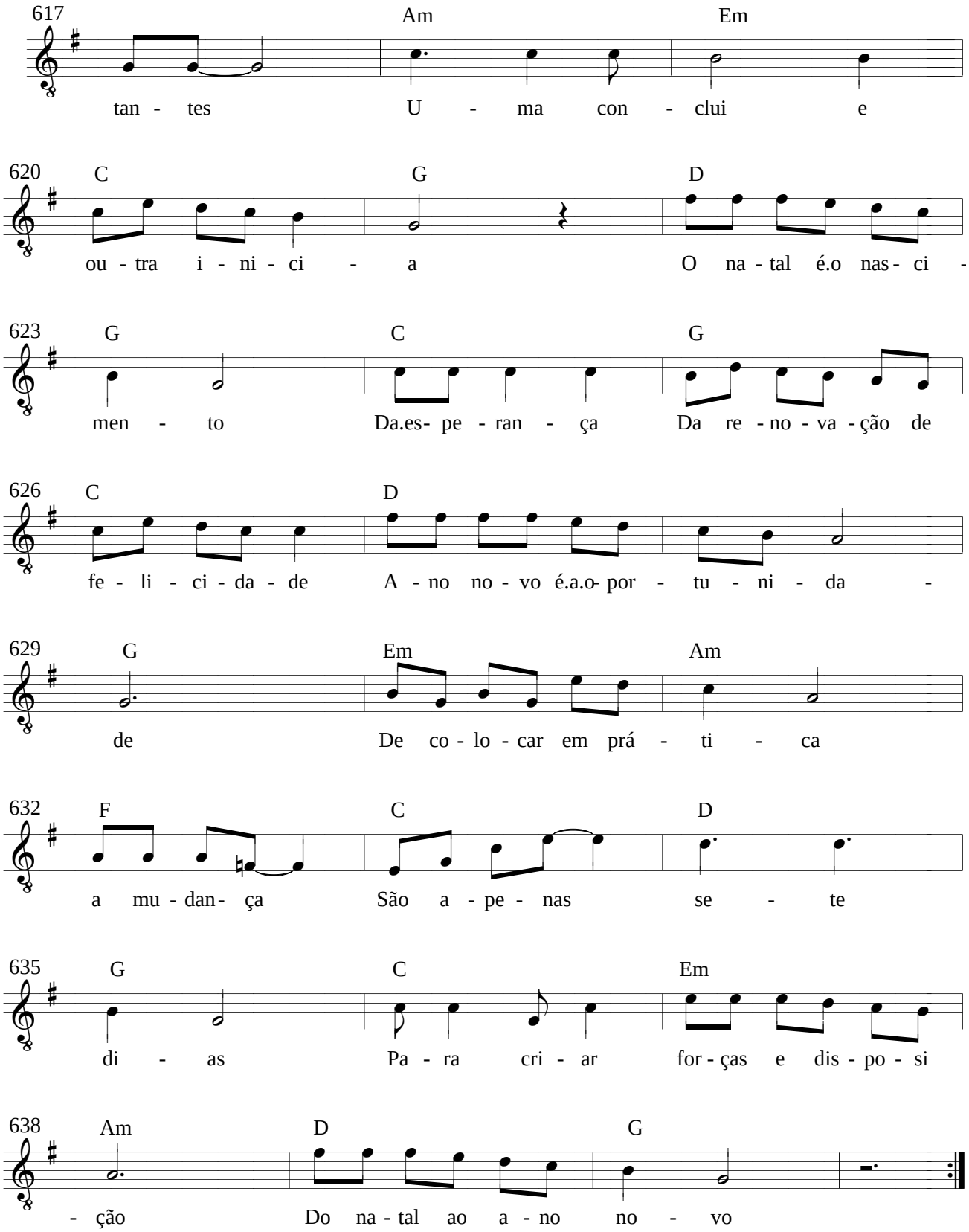
free-scores.com