

# Marcelo Torcato

Arranger, Composer, Director, Interpreter, Publisher, Teacher

Brazil, Pauliceia

## About the artist

It studied piano, birth: Barueri - BRASIL. City that inhabits: Paulicéia - BRASIL. Music projects: GI - Instrumental Group; Music Piano.

**Qualification:**

- 1 Recorder Sopranino;
- 1 Recorder Soprano;
- 1 Recorder Alto;
- 1 Melodica;
- 1 Mandolin;
- 1 Ukelele;
- 1 Guitar;
- 1 Guitar pedal;
- 1 Viola Caipira;
- 1 Bass;
- 1 Accordeon;
- 1 Keyboard;
- 1 Piano;
- 1 Drums;
- 1 percussion: atabaque, pandeiro; Triangulo; elegance; pandeirola.

**Personal web:** <http://www.marcelotorca.com>

## About the piece

**Title:** Movimento  
**Composer:** Torcato, Marcelo  
**Arranger:** Torcato, Marcelo  
**Licence:** Creative Commons Licence  
**Publisher:** Torcato, Marcelo  
**Instrumentation:** Piano, Flute, Violin  
**Style:** Contemporary

## Marcelo Torcato on free-scores.com

<http://www.free-scores.com/Download-PDF-Sheet-Music-torca-marcelo.htm>

- Contact the artist
- Write feedback comments
- Share your MP3 recording
- Web page and online audio access with QR Code :

This work is not Public Domain. You must contact the artist for any use outside the private area.

Marcelo Morales Torcato

# Movimento 2010

1ª. Edição

Paulicéia  
Marcelo Morales Torcato  
2010

# Movimento

Junho/2002

As partes do Sino, Percussão, Harpa, Passarinho, Espacial estão gravadas em [www.marcelotorca.com](http://www.marcelotorca.com) e [www.marcelotorca.net](http://www.marcelotorca.net).  
Movimento é música eletrônica.

**Marcelo Morales Torcato**  
(Marcelo Torca)

1

3

5

pp

11

ff

p

17

23

*pp*

*f*

*mf*

*p*

*mf*

*mf*

*f*

26

*pp* *f* *mf* *p* *p* *p* *p*

29

*pp* *pp* *f* *mf* *p* *pp* *p* *pp*

32

*pp*

*mf*

*p*

*p*

*mf*

*mf*

*mf*

*p*

*p*

*mf*

*p*

35

*pp* *pp*

*f*

*mf*

*p* *p* *p*

*p* *p* *p*

*p* *p* *p*

*p* *p* *p*

*p* *p* *p*

*p* *p* *p*

*p* *p* *p*

38

*pp*

*f*

*mf*

*p*

*p*

*f*

*f*

*f*

*mf*

*mf*

41 *p* *p* *p*

*mf* *mf* *mf*

44

mf

47

Dynamic markings include *mf* and accents (*>*). The score is written in a style typical of a piano score, with multiple staves for each system.

50

53

56

59

68 ♩ = 120

92

92

*p*

*p*

131

*f*

*mf*

*f*

*f*

*f*

*f*

*f*

*f*

*f*

*f*

134

*f*

*mf*

*f*

*f*

*f*

*mf*

*mf*

*f*

137

*mf*

*f*

*f*

*mf*

*f*

*mf*

149

151

155

157

161

- System 1:**
- System 2:**

169

173

175

# Movimento

Junho/2002

Marcelo Morales Torcato  
(Marcelo Torca)

1

Percussão

Harpa

Passarinho

Espacial

3

5

7

15

17

**Measure 1:**

**Measure 2:**

41

*f*

*mf*

*mf*

*mf*

43

45

47

51

57

59

61

63

65

*f*

*mf*

*p*

*mf*

*p*

*f*

67

4/4

4/4

4/4

4/4

4/4

4/4

4/4

4/4

*p*

3

3

*f*

101

103

105

107

109

111

113

115

117

121

123

145

*mf*

*mf*

*f*

*p*

*p*

*f*

147

151

153

155

157

161

165

*ff*

*p*

*p*

*p*

167

169

3 3 3 3 3 3

171

177

179

181

# Movimento

Junho/2002

Marcelo Morales Torcato  
(Marcelo Torca)

1

Sino

*p*

Percussão

3

5

7

9

11

14

17

20

23

26

29

32

*pp*

*pp*

35

*pp*

*pp*

38

*pp*

*p*

41

*p*

*p*

*p*

44

47

50

53

56

59

62

65

68 ♩ = 120

71

74

77

80

83

86

89

92

95

98

101

104

107

110

113

116

119

122

125

128

131

134

137

140

Measures 140-142: Both the bass and treble clefs are empty, indicating rests for both parts.

143

146

149

152

155

158

161

164 

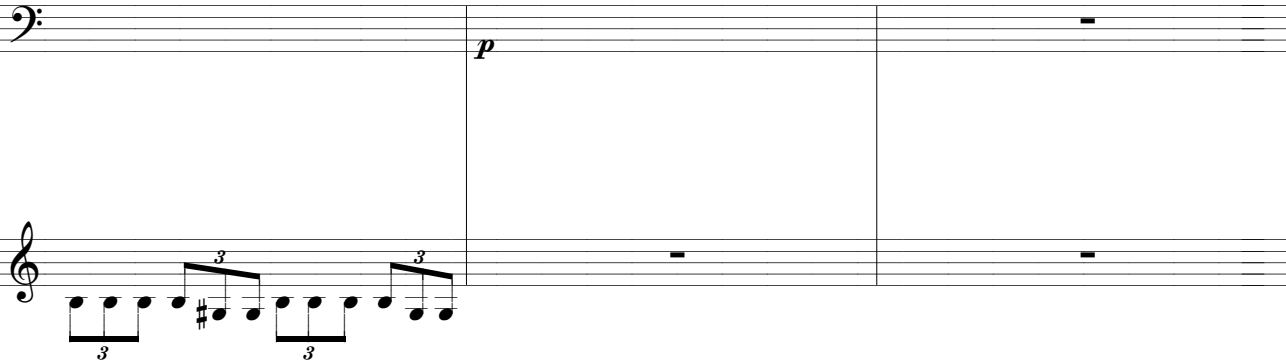

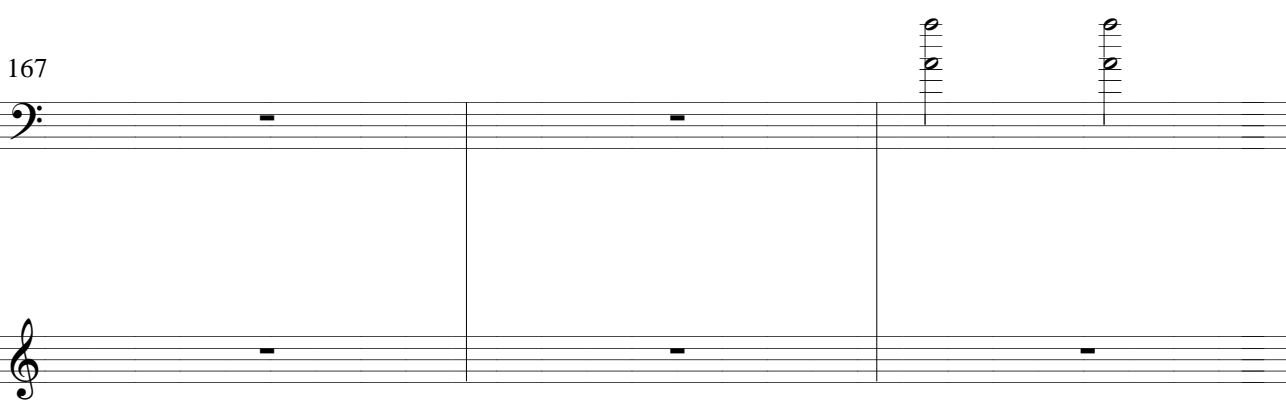
167 

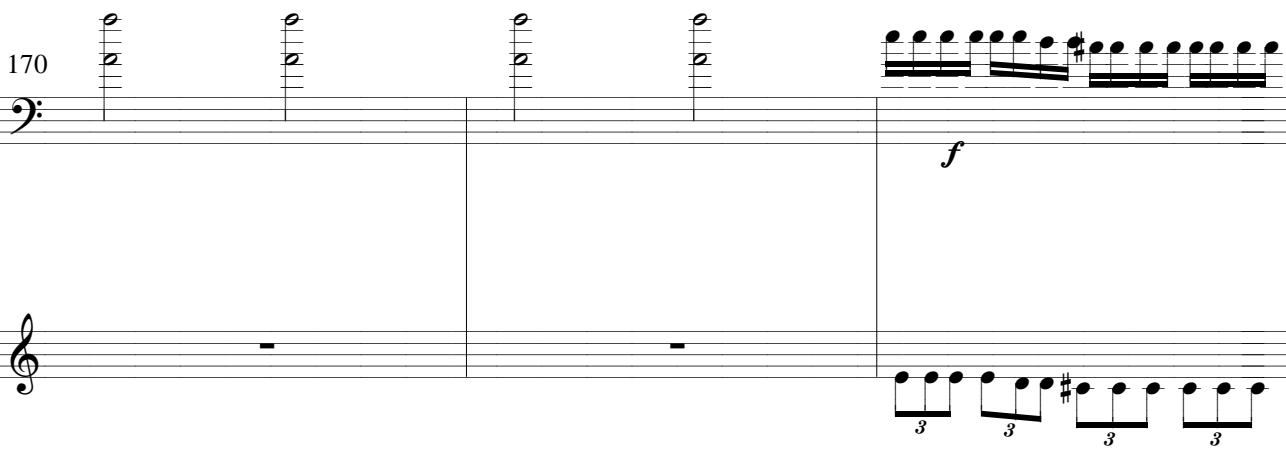
170 

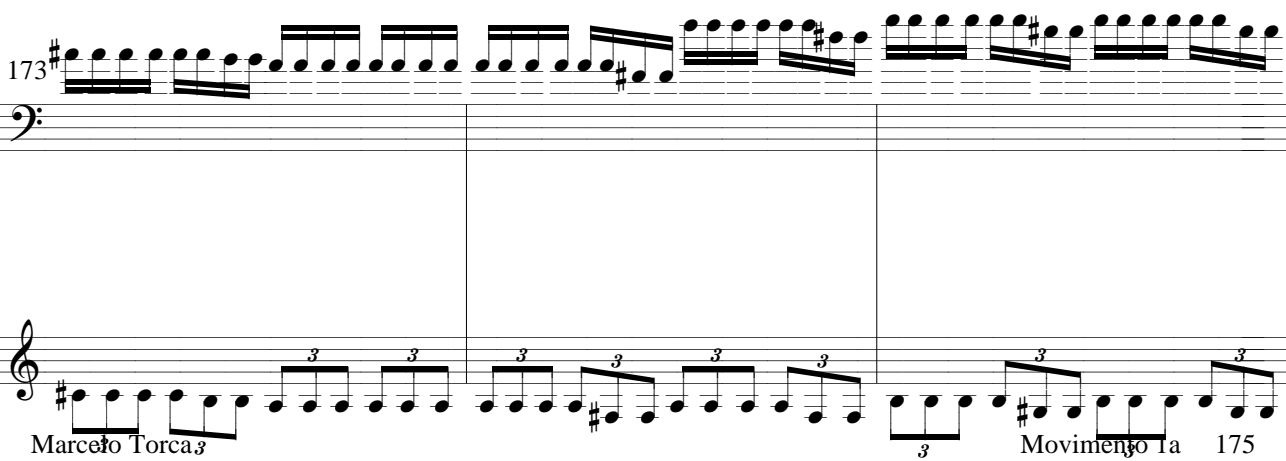
173 

176

179

# Movimento

Junho/2002

Marcelo Morales Torcato  
(Marcelo Torca)

1

Guitarra

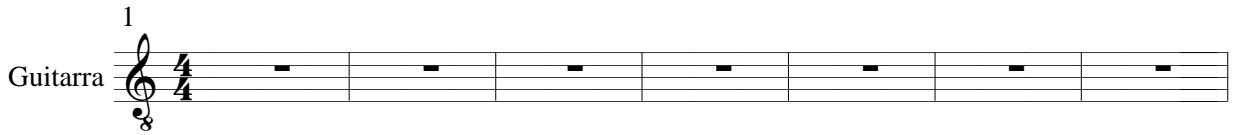

8

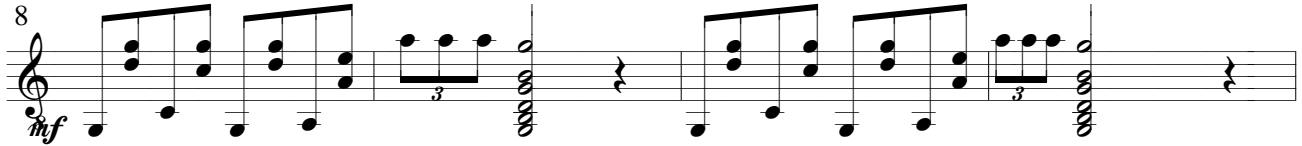

12

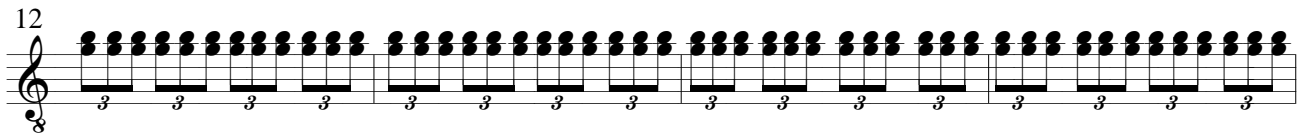

16

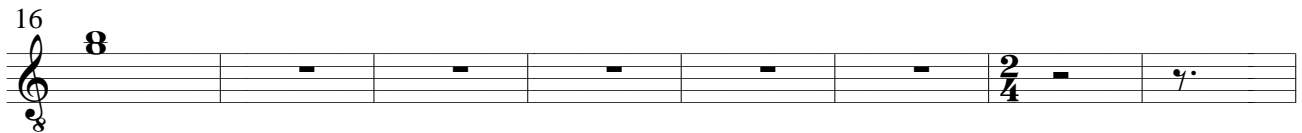

24

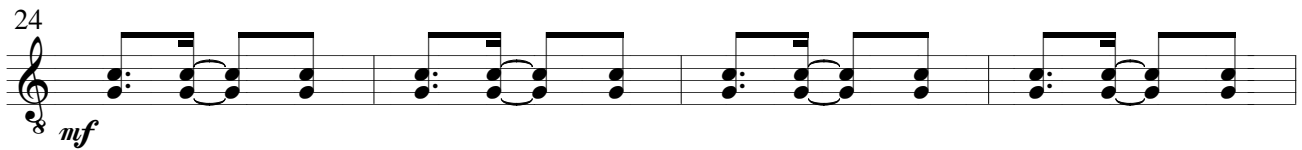

28

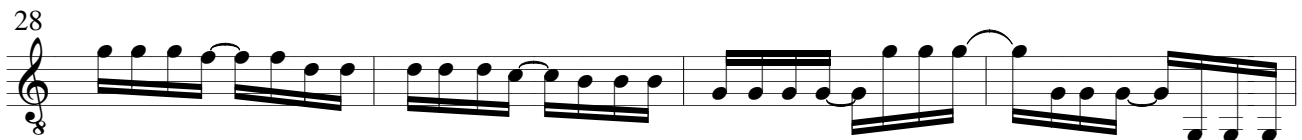

32

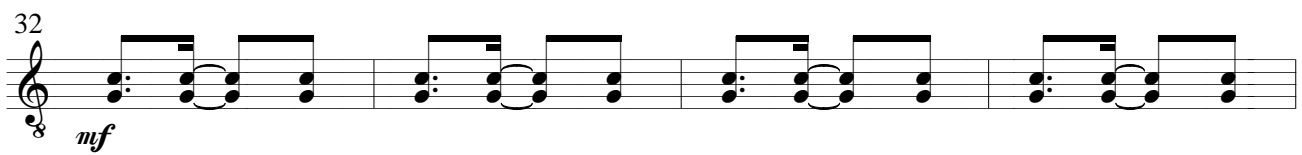

36

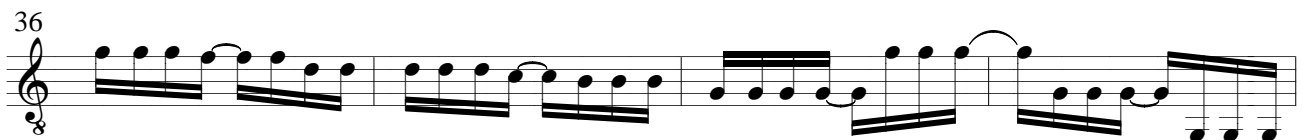

40

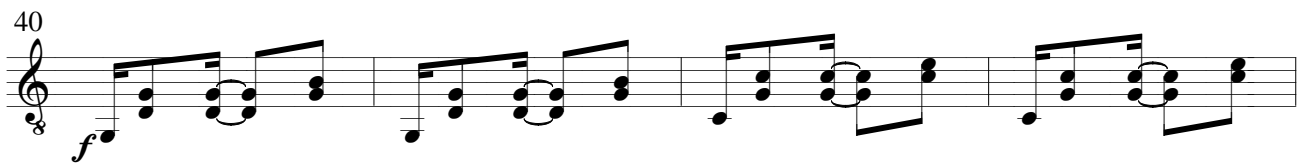

44

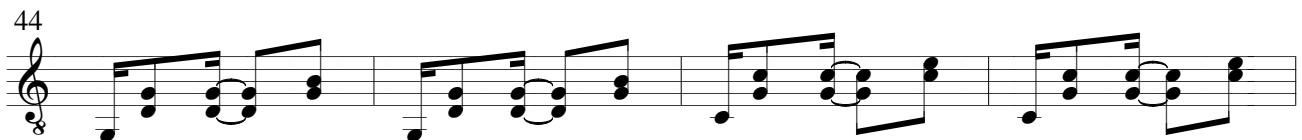

48

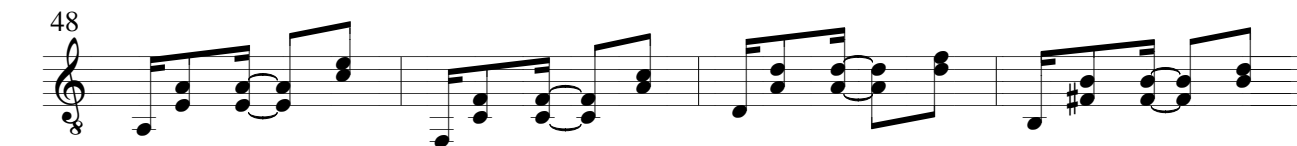

52

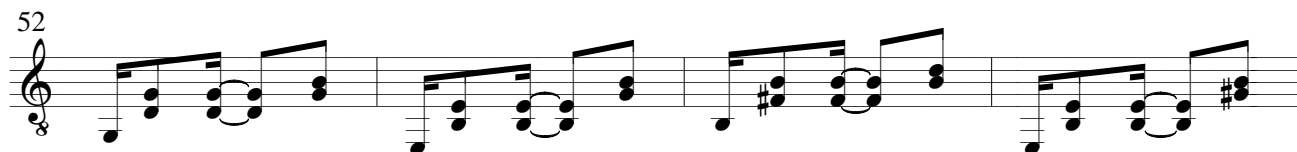

56

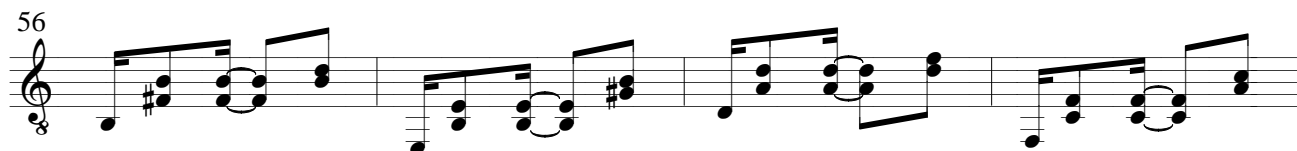

60

64

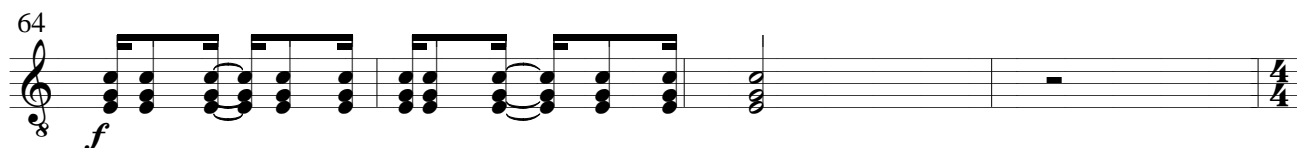

68

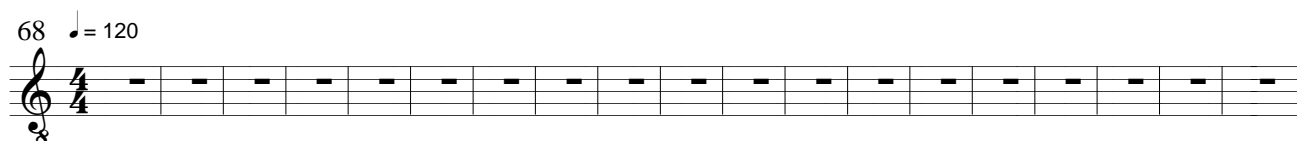

87

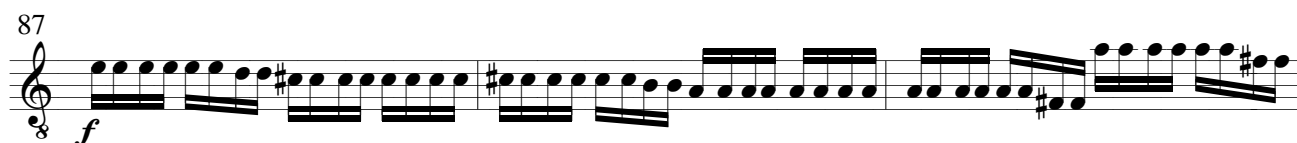

90

93

96

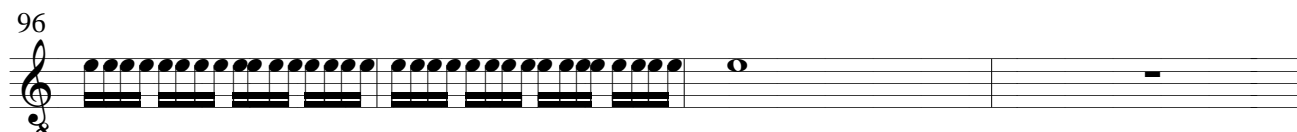

100

*f* *p* *f* *p*

104

108

112

116

120

124

128

132

136

140

144

149

154

158

162

168

172

175

179

# Movimento

Junho/2002

Marcelo Morales Torcato  
(Marcelo Torca)

1  
Flauta

9 *p* *f*

13

17  $\frac{2}{4}$

24 *mf*

28

32 *mf*

36

40 *f*

44 *f*

48

52

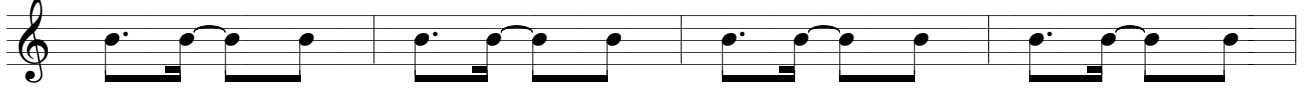

56

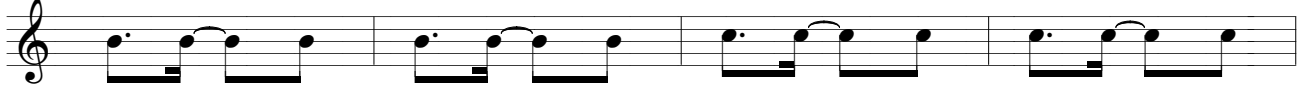

60

64

68

$\text{♩} = 120$

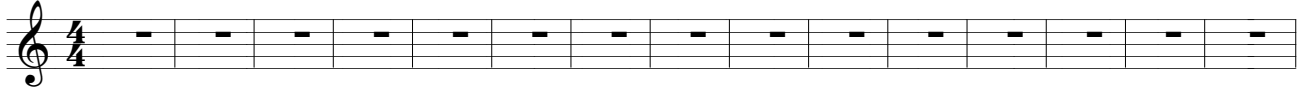

83

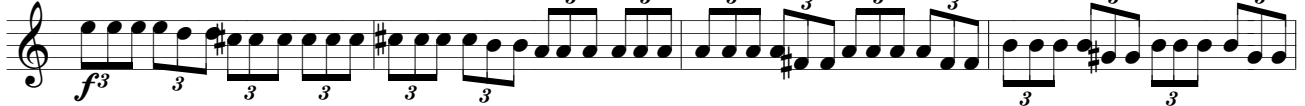

87

91

95

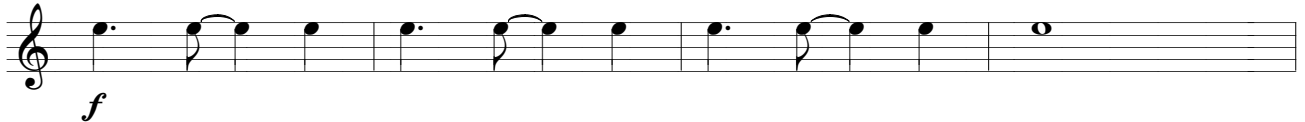

99

*p*

103

*p*

107

*p*

111

*f* *p*

115

*p*

119

*mf* *f*

123

*p* *p*

127

131

135

*mf*

139

*p*

143

*mf* *f* *f*

147

152

157

*f*

161

*f*

165

*p*

169

*f*

173

*f*

177

*sfz*

# Movimento

Junho/2002

Marcelo Morales Torcato  
(Marcelo Torca)

1

Piano

7

*pp* *mf*

9

11

*p*

13

*f* *p*

15

17

24

28

32

35

39

43

47

51

55

59

63

67  $\text{♩} = 120$

*mf*

70

73

76

79

82

85

88

91

94

97

100

103

*mf*

106

*f*

109

*mf*

112

*mf*

115

*f*

118

121

*f*

124

*mf*

127

130

133

*f*

137

140

*f*

143

*f*

146

*mf*

150

154

158

161

164

167

172

175

178
