

Marcelo Torcato

Arranger, Composer, Director, Interpreter, Publisher, Teacher

Brazil, Pauliceia

About the artist

It studied piano, birth: Barueri - BRASIL. City that inhabits: Paulicéia - BRASIL. Music projects: GI - Instrumental Group; Music Piano.

Qualification:

- 1 Recorder Sopranino;
- 1 Recorder Soprano;
- 1 Recorder Alto;
- 1 Melodica;
- 1 Mandolin;
- 1 Ukelele;
- 1 Guitar;
- 1 Guitar pedal;
- 1 Viola Caipira;
- 1 Bass;
- 1 Accordeon;
- 1 Keyboard;
- 1 Piano;
- 1 Drums;
- 1 percussion: atabaque, pandeiro; Triangulo; elegance; pandeirola.

Personal web: <http://www.marcelotorca.com>

About the piece

Title: Musical de Natal
Composer: Torcato, Marcelo
Arranger: Torcato, Marcelo
Licence: Creative Licence Commons
Publisher: Torcato, Marcelo
Instrumentation: Choir, soloists, flute, piano, vibraphone/synthesizer
Style: Christmas, Carols

Marcelo Torcato on free-scores.com

<http://www.free-scores.com/Download-PDF-Sheet-Music-torca-marcelo.htm>

- Contact the artist
- Write feedback comments
- Share your MP3 recording
- Web page and online audio access with QR Code :

This work is not Public Domain. You must contact the artist for any use outside the private area.

Marcelo Morales Torcato

Musical de Natal

1ª. Edição

Paulicéia
Marcelo Morales Torcato
2008

ISBN 978-85-908823-0-5

Paulicéia, 13 de agosto de 2008. Data da Composição.

Índice.

Grade	pág. 04
1º. Movimento: Pequena Abertura.	pág. 04
2º. Movimento: Aleluia, a Paz.	pág. 12
3º. Movimento: Esta	pág. 33
4º. Movimento: Vinte e Cinco.	pág. 44
5º. Movimento: Salvador.	pág. 51
6º. Movimento: Novo Ano.	pág. 66
7º. Movimento; Caminhada.	pág. 86
8º. Movimento: Renovar.	pág. 100
Flauta-doce Soprano e Contralto.	pág. 107
Bandolim.	pág. 111
Cavaquinho.	pág. 115
Guitarra.	pág. 119
Violão.	pág. 124
Viola Caipira.	pág. 129
Baixo.	pág. 133
Acordeão.	pág. 137
Teclado.	pág. 144
Piano.	pág. 148
Bateria.	pág. 156
Percussão.	pág. 162
Canto Solo.	pág. 167
Canto Coral.	pág. 167

Musical de Natal

para Grupo Instrumental, contendo grade e partes separadas.

1o. Movimento: Pequena Abertura. Cenário com árvore de natal e presentes, mesa com frutas natalinas, velas acesas.

Marcelo Morales Torcato
(Marcelo Torca)

♩ = 120

1

Flauta-doce
Soprano
Contralto

Bandolim

Cavaquinho

Guitarra

Violão

Viola Caipira

Baixo

Acordeão

Teclado

Piano

Bateria

Percussão

Triângulo

Canto solo

Canto coral

The musical score for page 5 consists of the following parts:

9

17

Soprano

♩ = 125 2o. Movimento: Aleluia, a Paz. Cenário com árvore de natal e presentes, mesa com frutas natalinas, velas acesas. Alguns anjos fazendo uma coreografia.

31 Soprano

A - le - lui - a A paz es - tá che - gan - do Um no - vo tem - po sur -

mar - ca - rá pre - sen - ça A paz é a sen - ten - ça

men - to

Triângulo

Sim - ples e sin - ge - los

A - tos co - muns

D **G** **D** **G** **D**

A - le - lui - a A paz es - tá che - gan - do Um no - vo tem - po sur -

The musical score for page 107 consists of several parts:

- Chord Progression:** A line of chords: A, D, G, D, D, G.

♩ = 110 30. Movimento: Esta. Cenário com fotos ou imagens do mundo do crime.

116 Soprano

- Chords:** Chord symbols **D**, **Bm**, **G**, and **Em7** are placed below the vocal line.

Ca-da vez mais in-te-res - sa Aos jo - vens sem a - po - io E - mo - cio - anl e - du - ca - cio - nal

Lyrics:
 ca - pa - ci - ta trans - for - ma em mi - lí - cia Es - ta re - a - lí - da - de é per - ver - sa

Lyrics:
 Re - li - gi - ão e de - vo - ção Não fa - zem par - te da ques - tão di - rei - tos

Chords:
 D Bm G Em⁷

Sal - vem - se quem pu - der
Es - ta re - a - li - da - de
é per - ver - sa
Fa - tal e sem

que é te - mi - vel
 Es - ta re - a - li - da - de
 é per - ver - sa
 Va - mos mu - dar!

♩ = 120

4o. Movimento: Vinte e Cinco. Cenário com árvore de natal e presentes, mesa com frutas natalinas, velas acesas, manjedoura com menino Jesus.

160 Contralto

This musical score page, numbered 168, contains the following elements:

zem - bro

f Vin - te.e cin - co

Nas - ci - men - to do Cris - to

Sal - va - dor

mf

5o. Movimento: Salvador. Cenário com árvore de natal e presentes, mesa com frutas natalinas, velas acesas, manjedoura com menino Jesus, sinos.

♩ = 130

188

p

p

p

p

mf

p

mf

p

p

Cordas

p

p

mf

G **C** **D** **G**

mf Os si - nos.es - tão ba - ten - do A - le - gri - a do nas - ci - men - to

p

C O Sal - va - dor nas -
G ceu di - zen - do
C A paz é
D o for - ta - le - ci -

hu - ma - ni - tá - rios A - po - io.ao jo - vem per - di - do E - du - ca - ção

é u - ma so - lu ção

G

Os si - nos es - tão ba

ten - do A - le - gri - a do nas - ci - men - to O Sal - va - dor nas -

ceu di - zen - do A paz é o for - ta - le - ci - men - to

Da co - mu - ni - da - de em po - der cri - ar Paz e har - mo - ni - a com sa - tis - fa - ção

De - vo - ção pe - los a - tos do se - nhor A - le - gri - a de com-par - ti - lhar

C **G** **D** **G** **D** **G**

o for-ta-le-ci-men-to da fé

♩ = 130

60. Movimento: Novo Ano. Cenário com mesa e frutas natalinas, manjedoura com menino Jesus, sinos, anjos.

249

Contralto

Soprano

du - ran - te um a - no Há pou - cas ho - ras do no - vo Um a - no a co - me - çar

B^b **Fm** **Cm** **E^b**

f E - mo - ção Ao som de fo - gos I - ní - cio da no - va jor - na - da

mf

A^b *B^b* *Gm* *E^b*

Chords: Cm, Fm, Gm, B \flat

Lyrics:
 Ca - mi - nha - da Pro - je - tos a se - rem al - can - ça - dos Fu - tu - ro tor - nan - do - se pre

sen - te É o no - vo a - no É o ve - lho a - no

Fm **A^b** **B^b** **A^b** **B^b**

The musical score for page 297 consists of several parts:

Musical score for page 301, featuring vocal lines and piano accompaniment. The score is in B-flat major (two flats) and 4/4 time. The lyrics are in Portuguese. The piano part includes a guitar-like accompaniment with 'x' marks above the notes.

Lyrics:
 Des - pe - di - das Vi - das vi - vi - das du - ran - te um a - no Há pou - cas ho - ras

Chords:
 E^b A^b B^b Fm Cm

Dynamic markings:
p (piano), *mf* (mezzo-forte)

do no - vo Um a - no a co - me - çar A - le - gri - as Se - rão vi - vi - das

The musical score consists of several parts:

al - can - ça - dos Fu - tu - ro tor - nan - do - se pre sen - te É o no - vo

Gm **B \flat** **Fm** **A \flat**

329 $\text{♩} = 120$ 7o. Movimento: Caminhada. Cenário com menino Jesus, sinos, anjos, desenhos da pomba da paz.

- Piano:** The right hand plays a melodic line with chords, while the left hand provides a steady bass accompaniment.
- Saxophone:** Plays a sustained, soft tone in the upper register.
- Triangle:** Provides a rhythmic accompaniment with 'x' marks indicating strikes.
- Tambourine:** Provides a rhythmic accompaniment with 'z' marks indicating shakes.

Lyrics:

Ca - mi - nhos Ca - mi - nha - da Fi - nal de a - no De no - vo

A - le - gri - as re - no - va - das
 Se - rão pou - pa - das
 To - das as
 for - mas de ex - pres - são

A - le - gri - as a a

De a - mor De.es - pe - ran - ça De paz Au - daz

Contralto

De.es - pe - ran - ça De paz Au - daz A ca - mi - nha - da

tem fim A ca - mi - nha - da tem i - ní - cio Num e - ter - no re - co - me

ço
Dei - xo
As tris - te - zas
Con - ser - vo as a - le -

♩ = 120

80. Movimento: Renovar. Cenário com menino Jesus, sinos, anjos, desenhos da pomba da paz.

383

Re - no - var con - cei - tos e ter - nos I - no - var com a - ti - tu - des

Musical de Natal

para Grupo Instrumental, contendo grade e partes separadas.

Marcelo Morales Torcato
(Marcelo Torca)

Flauta-doce 1
Soprano
Contralto

Contralto

p

8

15

Soprano

22

29

Soprano

mf *f*

36

50

Contralto

p

57

64

75

Soprano

p

82

89

96

103

110

Soprano

p

117

132

147

161

168

175

184

191

Soprano

198

205

212

219

226

233

240

247 *Contralto*
p

254

261 *Soprano*
mf

268
p

275
p

282

296
p

303

310

324
f

331 *Contralto*
p

338

345

352

359 *Contralto*
p

366

373

380

387

397

Soprano

404

Musical de Natal

para Grupo Instrumental, contendo grade e partes separadas.

Marcelo Morales Torcato

(Marcelo Torca)

Bandolim *p*

117

124

131

138

145

152

159

166

173

184

191

198

205

212

219

226

233

240

247

mf

254

p

261

f

268

p

275

p

282

289

296

303

310

317

324

f

331

p

338

345

352

359

366

373

380

387

397

mf

404

Musical de Natal

para Grupo Instrumental, contendo grade e partes separadas.

Marcelo Morales Torcato

(Marcelo Torca)

Cavaquinho ¹ *p*

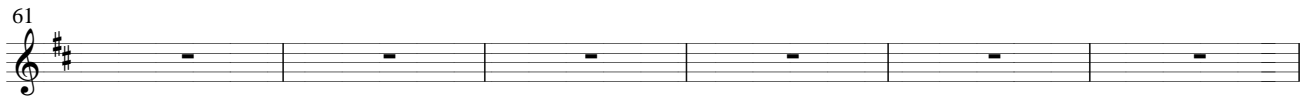

97

103

109

115

121

133

145

157

163

169

175

184

190

196

202

p

mf

f

f

p

mf

208

214

220

226

232

238

244

250

256

262

268

274

280

292

298

p

mf

p

304

316

322

328 *f*

334

345 *p*

351

357

363

369

375

381

387

397 *mf*

403

409

Musical de Natal

para Grupo Instrumental, contendo grade e partes separadas.

Marcelo Morales Torcato

(Marcelo Torca)

1
Guitarra 

7 

18 

24 

30 

36 

42 

48 

54 

75 

81 

87 

93 

99 

105 

111

117

123

129

135

141

147

153

159

165

171

177

183

189

195

201

216

222

228

234

240

246

252

258

264

270

276

282

288

294

mf

p

300

306

312

318

324

330

345

351

357

372

378

384

390

396

402

408

Musical de Natal

para Grupo Instrumental, contendo grade e partes separadas.

Marcelo Morales Torcato
(Marcelo Torca)

Violão

1

7

18

24

30

36

42

48

54

60

75

81

87

93

99

105

111

117

123

129

135

141

147

153

159

165

171

177

183

189

p

mf

f

mf

195

201

207

213

219

225

231

237

243

249

p

255

mf

261

267

273

p

279

285

291

297

303

309

315

321

327

333

339

345

351

357

363

369

375

382

p

388

mf

394

p

400

mf

406

mf

Musical de Natal

para Grupo Instrumental, contendo grade e partes separadas.

Marcelo Morales Torcato
(Marcelo Torca)

Viola Caipira

1

7

18

24

30

36

42

48

54

72

78

84

90

96

102

p

mf

p

p

p

108

114

p

120

126

132

138

144

150

156

162

mf

168

f

174

mf

184

f

190

p

196

202

208

214

220

226

232

238

244

250

256

264

270

276

286

296

p

mf

p

mf

p

306

316

326

332

347

353

359

374

380

386

398

404

410

Musical de Natal

para Grupo Instrumental, contendo grade e partes separadas.

Marcelo Morales Torcato

(Marcelo Torca)

1

Baixo

p

8

15

22

29

mf *p*

36

p

43

50

57

64

71

p

78

85

92

99

106

113

120

127

134

141

148

155

162

169

176

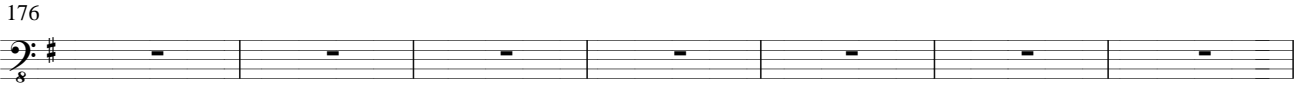

183

190

197

204

211

218

225

232

239

246

253

260

267

274

281

288

295

302

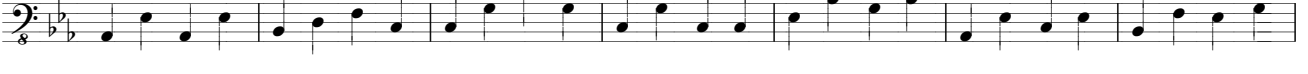

309

316

323

330

344

351

358

365

372

379

386

393

400

407

Musical de Natal

para Grupo Instrumental, contendo grade e partes separadas.

Marcelo Morales Torcato
(Marcelo Torca)

Acordeão

1

7

13

19

25

31

41

47

57

67

77

87

97

107

117

127

137

147

157

163

169

175

185

195

205

215

225

235

245

251

257

263

269

275

281

287

293

299

305

311

317

323

329

339

345

351

357

363

p

369

375

381

387

393

mf

p

399

405

mf

Musical de Natal

para Grupo Instrumental, contendo grade e partes separadas.

Marcelo Morales Torcato
(Marcelo Torca)

1 Sino
Teclado *mf*

7 Sax
p

13 Violino
mf

19

25

31 *mf*

37

50 Cordas
p

56 Sax

62

68

74

80

86

92

98

104

110

116 Cordas

126

136

146

156 Sax e Trompa

162

168

174

180

186

192 Cordas

202

212

222

232

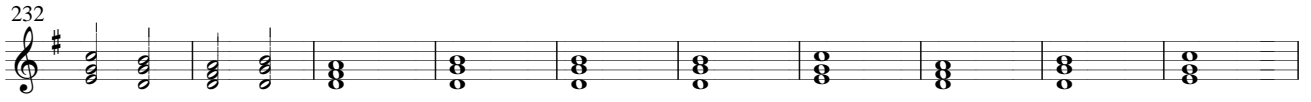

242

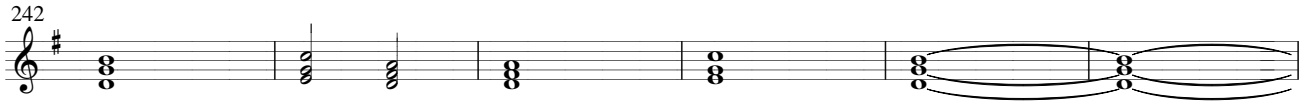

248

Clarineta e Flauta

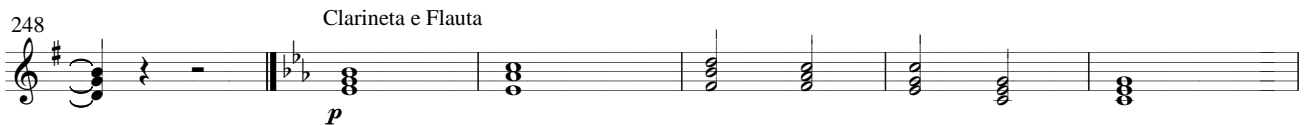

254

264

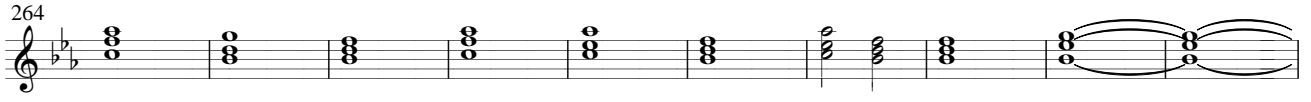

274

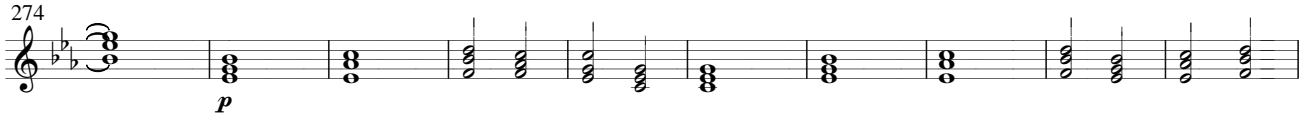

284

294

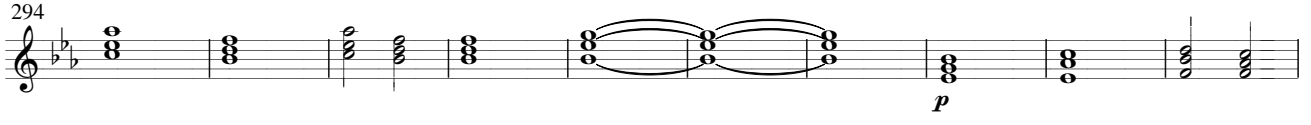

304

314

324

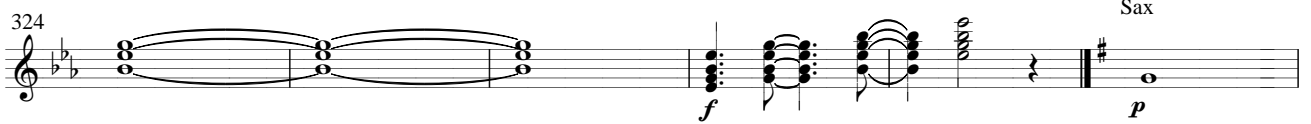

330

345

351

357

363

369

375

381

387

397

403

409

Musical de Natal

para Grupo Instrumental, contendo grade e partes separadas.

Marcelo Morales Torcato
(Marcelo Torca)

Piano

1

7

13

19

25

31

37

43

49

55

61

67

73

79

85

91

97

103

109

115

121

127

133

139

145

151

157

163

mf

169

p

175

mf

181

f

187

p

193

199

205

211

217

223

229

235

241

247

253

259

265

271

277

283

289

295

301

307

313

319

325

331

337

343

349

355

361

367

373

379

385

397

mf

403

409

Musical de Natal

para Grupo Instrumental, contendo grade e partes separadas.

Marcelo Morales Torcato

(Marcelo Torca)

76

81

86

91

96

101

106

111

116

121 *p*

126

131

136

141

146

151

156

161

166

171

176

181

186

191

196

201

206

211

216

221

376

381

386

391

396

401

406

Musical de Natal

para Grupo Instrumental, contendo grade e partes separadas.

Marcelo Morales Torcato
(Marcelo Torca)

97

103

109

115 Triângulo

Atabaque madeira ou aro do Atabaque

121 *p*

127

133

139

145

151

157 Ganzá e Afouché

p Atabaque

163

169

175

181

187 Afouché e Ganzá

p Atabaque

193

199

205

211

217

223

229

235

241

247

253

259

265

271

277

283

Apouché e Pandeiro

p Atabaque

289

295

301

307

313

319

325

331

337

343

349

355

361

367

373

379

p

p

Triângulo

p Atabaque

Ganzá e Afouché

p

385

391

397

403

409

Musical de Natal

para Grupo Instrumental, contendo grade e partes separadas.

Marcelo Morales Torcato
(Marcelo Torca)

1

Canto solo

Canto coral

11

35

D G D G D G

mf A - le - lu - ia A - le - lui - a A paz es - tá che - gan - do

39

D G C D G

p Um no - vo tem - po sur - gin - do Es - tá A - le - lu - ia

43

D G D G D

A - le - lui - a A paz es - tá che - gan - do Um no - vo tem - po sur -

47

G C D G

gin - do Es - tá A - le - gra - i

51

D G C D Bm G C D

A - le - gra - i Ma - ni - fes - tai ges - tos de paz A har - mo - ni - a

55

Bm G C D G

maç ca - rá pre - sen - ça A paz é a sen - ten - ça

59 **D G D G D G**

A - le - lu - ia A - le - lui - a A paz es - tá che - gan - do

63 **D G A D G**

Mu-dan-ças no com-por - ta men - to Dos po - vos cren - tes no de - sar - ma -

67 **D A D C G**

men - to Sim - ples e sin - ge - los A - tos co - muns

71 **D G A D C D G**

e.hu - ma - ni - tá - rios Fé e es - pe - ran - ça Na paz é nos - sa cren - ça

75 **D G D G D G**

mf A - le - lu - ia A - le - lui - a A paz es - tá che - gan - do

pp

79 **D G C D G**

Um no - vo tem - po sur - gin - do Es - tá A - le - lu - ia

p

83 **D G D G D**

A - le - lui - a A paz es - tá che - gan - do Um no - vo tem - po sur -

87 **G C D G**

gin - do Es - tá A - le - gra - i

91 **D G C D Bm G C D**

A - le - gra - i Ma - ni - fes - tai ges - tos de paz A har - mo - ni - a

95 **Bm G C D G**

mar ca - rá pre - sen - ça A paz é a sen - ten - ça

99 **D G D G D G**

A - le - lu - ia A - le - lui - a A paz es - tá che - gan - do

103 **D G D G D G**

A - nun - ci - an - do e de - mons - tran - do No nas - ci - men - to No nas - ci - men - to

107 **A D G D G**

É o cres - ci men - to da vi - da de e e e paz A - le - lui - a

111 **D G D G D G D**

A - le - lui - a A - le - lui - a A - le - lui - a

115 **D Bm G**

mf Es - ta re - a - li - da - de é per - ver - sa Mun - do do cri - me

119 **Em7 D Bm**

Mun - do das dro - gas Ca - da vez mais in - te - res - sa Aos jo - vens sem a - po - io

122 **G** **Em7** **D** **Bm**

E - mo - cio - an!
e - du - ca - cio - nal
cul - tu - ral
O mun - do do cri - me

126 **G** **Em7** **D** **Bm**

é ins - ti - tu - cio - nal
A - li - ci - a
ca - pa - ci - ta
trans - for - ma em mi - lí - cia

130 **G** **Em7** **D** **Bm**

Es - ta re - a - li - da - de
é per - ver - sa
Re - lí - gi - ão e
de - vo - ção

134 **G** **Em7** **D**

Não fa - zem par - te da ques - tão
di - rei - tos
são i - g - no - ra - dos

137 **Bm** **Gm** **Em7** **D**

De - ve - res
nem i - ma - gi - na - dos
São
Sal - vem - se quem - pu - der

141 **Bm** **G** **Em7** **D**

Es - ta re - a - li - da - de
é per - ver - sa
Fa - tal e sem
vol - ta

145 **Bm** **G** **Em7** **D**

Ca - da vez mais pre - sen - te
For - ta - le - ci - da
pe - los des - vios
Da so - cie - da - de

149 **Bm** **G** **Em7** **D**

A o - mis - são
é o com - bus - tí - vel
Do mun - do do cri - me
que é te - mi - vel

153 **Bm** **G** **D** **G** **D**

Es - ta re - a - li - da - de é per - ver - sa Va - mos mu - dar! Va - mos!

157 **D** **G** **D**

Va - mos mu - dar! Va - mos!

161

172 **C** **G** **D** **C** **G** **C** **G**

mf Vin - te di - as Di - as de de - zem - bro Vin - te e cin - co

176 **D** **C** **G** **C** **G** **D** **C**

p Nas - ci - men - to do Cris - to Sal - va - dor Vin - te di - as Di - as de de -

180 **G** **C** **G** **D** **C** **G**

zem - bro *f* Vin - te e cin - co Nas - ci - men - to do Cris - to Sal - va - dor

184

192 **G** **C** **D** **G**

mf Os si - nos es - tão ba - ten - do *p* A - le - gri - a do nas - ci - men - to

196 **C** **G** **C** **D**
 O Sal - va - dor nas - ceu di - zen - do A paz é o for - ta - le - ci -

200 **G** **G** **D** **C**
 men - to Da fé e de - vo - ção O - ra - ção

204 **D** **G** **C** **D**
 pa - ra cri - ar u - ma re - a - li - da - de Paz e har - mo - ni - a E - mo - ção com

208 **Bm** **C** **D** **C**
 sa - tis - fa - ção A re - a - li - da - de se trans - for - ma Com a - tos co - muns e

212 **D** **C** **D** **C**
 hu - ma - ni - tá - rios A - po - io.ao jo - vem per - di - do E - du - ca - ção

216 **D** **G** **G**
 é u - ma so - lu - ção Os si - nos.es - tão ba

220 **C** **D** **G** **C**
 ten - do A - le - gri - a do nas - ci - men - to O Sal - va - dor nas -

224 **G** **C** **D** **G**
 ceu di - zen - do A paz é o for - ta - le - ci - men - to

228 **D** **A** **D** **A** **G** **D** **A** **G**

Da co - mu - ni - da - de em po - der cri - ar Paz e har - mo - ni - a com sa - tis - fa - ção

232 **C** **G** **D** **G**

De - vo - ção pe - los a - tos do se - nhor

234 **D** **G**

A - le - gri - a de com - par - ti - lhar

236 **G**

Os si - nos es - tão ba -

238 **C** **D**

ten - do A - le - gri - a do nas - ci

240 **G** **C**

- men - to O Sal - va - dor nas -

242 **G** **C** **D**

ceu di - zen - do A paz é

244 **C**

o for - ta - le - ci - men - to da

246 **G**

fé

248

252

275 **E^b** **A^b** **B^b** **Fm** **Cm**

mf Des - pe - di - das Vi - das vi - vi - das du - ran - te um a - no Há pou - cas ho - ras

p

279 **E^b** **A^b** **B^b** **E^b**

do no - vo Um a - no a co - me - çar A - le - gri - as Se - rão vi - vi - das

283 **A^b** **B^b** **E^b** **A^b**

f E - mo - ção Ao som de fo - gos

287 **B^b** **Gm** **E^b** **Cm** **Fm**

I - ní - cio da no - va jor - na - da Ca - mi - nha - da Pro - je - tos a se - rem

mf

291 **Gm** **B^b** **Fm** **A^b**

al - can - ça - dos Fu - tu - ro tor - nan - do - se pre - sen - te É o no - vo

295 **B \flat** **A \flat** **B \flat** **B \flat** **E \flat**
a - no É o ve-lho a - no di - zen - do - se au sen - te

299 **E \flat** **A \flat**
Des - pe - di - das Vi - das vi - vi - das
mf
p

303 **B \flat** **Fm** **Cm** **E \flat**
du - ran - te um a - no Há pou - cas ho - ras do no - vo Um a - no a co - me - çar

307 **A \flat** **B \flat** **E \flat** **A \flat** **B \flat** **E \flat**
A - le - gri - as Se - rão vi - vi - das

311 **A \flat** **B \flat** **Gm** **E \flat**
f - mo - ção Ao som de fo - gos I - ní - cio da no - va jor - na - da

315 **Cm** **Fm** **Gm** **B \flat**
Ca - mi - nha - da Pro - je - tos a se - rem al - can - ça - dos Fu - tu - ro tor - nan - do - se pre

319 **Fm** **A \flat** **B \flat** **A \flat** **B \flat**
sen - te É o no - vo a - no É o ve - lho a - no

323 **B \flat** **E \flat**
di - zen - do - se au sen - te

327

G D

p

Ca - mi - nhos Ca - mi - nha - da

331

C G C

Fi - nal de a - no De no - vo No - vo

335

D C G

mf

Des - pe - di - das sen - ti - das A - le - gri - as re - no - va - das Se - rão pou - pa - das

Des - pe - di - das A - le - gri - as a a

339

D C G D

To - das as for - mas de ex - pres - são De a - mor De es - pe - ran - ça

343

C D C D

De paz Au - daz A ca - mi - nha - da tem fim

347

C D C G

A ca - mi - nha - da tem i - ní - cio Num e - ter - no re - co - me - ço

351

D C D C G

Dei - xo As tris - te - zas Con - ser - vo as a - le - gri - as

355

G D C

Ca - mi - nhos Ca - mi - nha - da Fi - nal de a - no

359 **G** **C**

De no - vo

No - vo

p

363 **D** **C** **G** **D**

Des - pe - di - das sen - ti - das

A - le - gri - as re - no - va - das

Se - rão pou - pa - das

To - das.as

367 **C** **G** **D** **C**

for - mas de ex - pres - são

De a - mor

De es - pe - ran - ça

De paz

371 **D** **C** **D** **C**

Au - daz

A ca - mi - nha - da

tem fim

A ca - mi - nha - da

375 **D** **C** **G** **D**

tem i - ní - cio

Num e - ter - no re - co - me - ço

Dei - xo

379 **C** **D** **C** **G**

As tris - te - zas

Con - ser - vo as a - le - gri - as

383 **D** **G** **D** **G**

mf A al - ma

pe - de

O es - pí - ri - to con - ce - de

p

387 **D** **G** **D** **G**

Re - no - var con - cei - tos e

ter - nos

I - no - var com a - ti - tu - des

391

G **A** **G** **A** **D**

Ple - ni - tu - des A - té o má - xi - mo Ca - rís - si - mo

395