

Marcelo Torcato

Arranger, Composer, Director, Interpreter, Publisher, Teacher

Brazil, Pauliceia

About the artist

It studied piano, birth: Barueri - BRASIL. City that inhabits: Paulicéia - BRASIL. Music projects: GI - Instrumental Group; Music Piano.

Qualification:

- 1 Recorder Sopranino;
- 1 Recorder Soprano;
- 1 Recorder Alto;
- 1 Melodica;
- 1 Mandolin;
- 1 Ukelele;
- 1 Guitar;
- 1 Guitar pedal;
- 1 Viola Caipira;
- 1 Bass;
- 1 Accordeon;
- 1 Keyboard;
- 1 Piano;
- 1 Drums;
- 1 percussion: atabaque, pandeiro; Triangulo; elegance; pandeirola.

Personal web: <http://www.marcelotorca.com>

About the piece

Title: Piano Musical Um Solado
Composer: Torcato, Marcelo
Arranger: Torcato, Marcelo
Licence: Creative Commons Licence
Publisher: Torcato, Marcelo
Instrumentation: Piano, Flute, Percussion
Style: Classical

Marcelo Torcato on free-scores.com

<http://www.free-scores.com/Download-PDF-Sheet-Music-torca-marcelo.htm>

- Contact the artist
- Write feedback comments
- Share your MP3 recording
- Web page and online audio access with QR Code :

This work is not Public Domain. You must contact the artist for any use outside the private area.

Marcelo Morales Torcato

Piano Musical Um Solado

1ª. Edição

Paulicéia
Marcelo Morales Torcato
2010

Piano Musical

Um Solado

1 Flauta-doce S e C, Cavaquinho, Bandolim, Escaleta, Acordeão, Teclado, Piano.

1 - 1

2 - 1 Violão, Guitarra, Viola Caipira.

3 - 1 Baixo, Teclado, Piano, Baixo do Acordeão.

4 - 2 Flauta-doce S, Cavaquinho, Teclado.

5 - 2 Escaleta, Flauta-doce C, Bandolim, Teclado, Acordeão.

6 - 2 Violão, Guitarra, Viola Caipira.

7 - 2 Baixo, Piano, Teclado.

8 - 3 Violão, Guitarra, Viola Caipira.

solo

9 - 3 Escaleta, Bandolim.

solo

10 - 3 Piano Solo.

solo

11 - 2 Bateria.

Bumbo. Pedaleira Caixa. Ton 1. Ton 2 Surdo. Chimbale Prato Ride. Prato Splash Prato China. Cowbel.

Percussão. Chimbale.

12 - 1 Atabaque Pandeiro, Afuchê, Ganzá. Triângulo.

Um Solado. Compositor e arranjador: Marcelo Torca.

♩ = 90

2

5

1 - 1

2 - 1

3 - 1

4 - 2

5 - 2

6 - 2

7 - 2

8 - 3
solo

9 - 3
solo

10 - 3
solo

11 - 2

12 - 1

mf

3

3

8

1 - 1

2 - 1

3 - 1

4 - 2

5 - 2

6 - 2

7 - 2

8 - 3
solo

9 - 3
solo

10 - 3
solo

11 - 2

12 - 1

11

1-1

2-1

3-1

4-2

5-2

6-2

7-2

8-3
solo

9-3
solo

10-3
solo

11-2

12-1

p

mf

14

- 1-1: Treble clef, whole notes.
- 2-1: Treble clef, whole notes.
- 3-1: Bass clef, whole notes.
- 4-2: Treble clef, eighth notes.
- 5-2: Treble clef, eighth notes.
- 6-2: Treble clef, eighth notes.
- 7-2: Bass clef, eighth notes.
- 8-3 solo: Treble clef, eighth notes, triplets, *mf*.
- 9-3 solo: Treble clef, eighth notes, triplets.
- 10-3 solo: Grand staff (treble and bass clefs), eighth notes, triplets, *mf*.
- 11-2: Percussion, eighth notes, 'x' marks.
- 12-1: Percussion, eighth notes.

- 1-1: Treble clef, whole notes.
- 2-1: Treble clef, whole notes.
- 3-1: Bass clef, whole notes.
- 4-2: Treble clef, eighth notes with rests.
- 5-2: Treble clef, eighth notes with rests.
- 6-2: Treble clef, eighth notes with rests.
- 7-2: Bass clef, eighth notes.
- 8-3 solo: Treble clef, eighth notes.
- 9-3 solo: Treble clef, whole rests.
- 10-3 solo: Grand staff (treble and bass clefs), eighth notes.
- 11-2: Treble clef, eighth notes with 'x' marks.
- 12-1: Bass clef, eighth notes.

1-1
2-1
3-1
4-2
5-2
6-2
7-2
8-3 solo
9-3 solo
10-3 solo
11-2
12-1

p

32

Piano Musical

Um Solado

1 Flauta-doce S e C, Cavaquinho, Bandolim, Escaleta, Acordeão, Teclado, Piano.

1 - 1

2

8

14

20

26

32

Piano Musical

Um Solado

1 Violão, Guitarra, Viola Caipira.

2-1

2

8

14

20

26

32

Piano Musical

Um Soldado

1 Baixo, Teclado, Piano, Baixo do Acordeão.

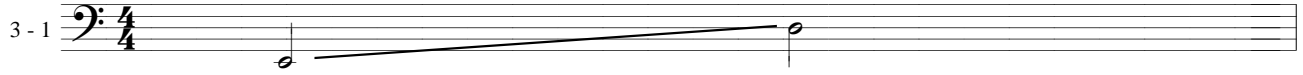

2

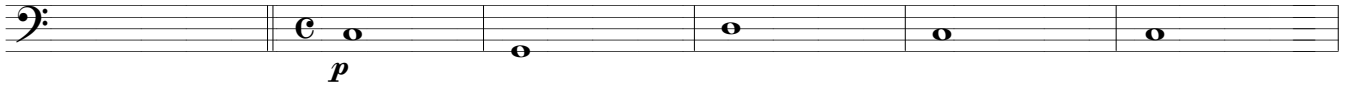

8

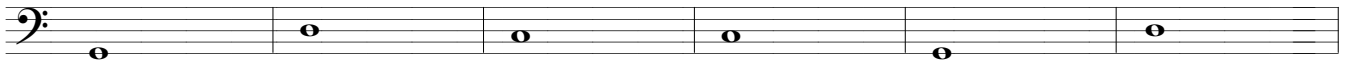

14

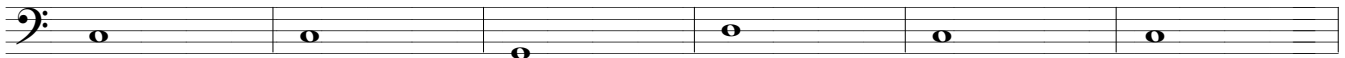

20

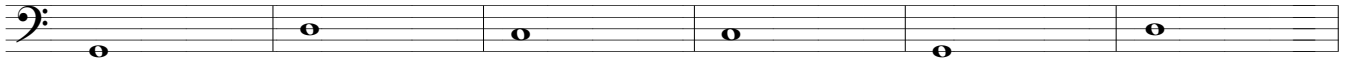

26

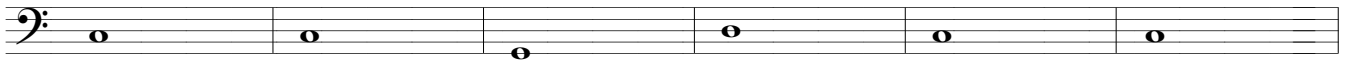

32

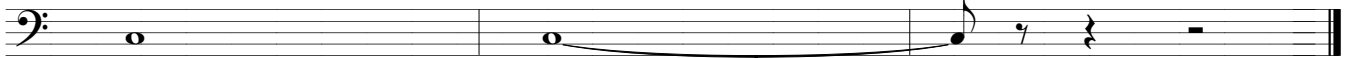

Piano Musical

Um Soldado

1 Flauta-doce S, Cavaquinho, Teclado.

4-2

Piano Musical

Um Soldado

1 Escaleta, Flauta-doce C, Bandolim, Teclado, Acordeão.

5 - 2

2

6

10

14

18

22

26

30

Piano Musical

Um Soldado

1
6-2
Violão, Guitarra, Viola Caipira.

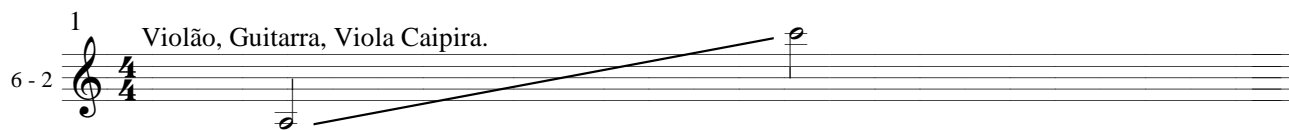

2

7

12

17

22

27

32

Piano Musical

Um Soldado

1 Baixo, Piano, Teclado.

2

6

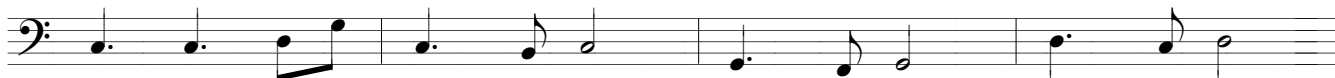

10

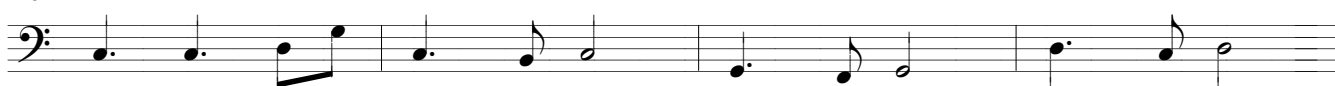

14

17

20

23

26

29

32

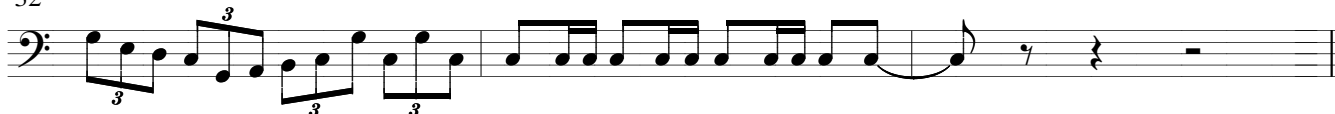

Piano Musical

Um Soldado

1 Violão, Guitarra, Viola Caipira.

8 - 3 solo

Piano Musical

Um Soldado

1 Escalata, Bandolim.

9 - 3
solo

Piano Musical

Um Solado

10 - 3
solo

1

Piano Solo.

8^{va}

8^{va}

2

p

5

8

11

14

mf

17
10 - 3
solo

p

20

23

26

29

32

Piano Musical

Um Soldado

1 Bateria.

11 - 2 4/4

Bumbo. Pedaleira Caixa. Ton 1. Ton 2 Chimbal Prato Prato Splash
Chimbal. Surdo. Ride. Prato China. Cowbel.

2

5

8

11

14

17

20

23

p

26

29

32

Piano Musical Um Solado

1 Percussão.

12 - 1 $\frac{4}{4}$ Atabaque Pandeiro, Afuchê, Ganzá. Triângulo.

2

6 *p*

10

14

18

22

26

30

34