

Francesco Paolo Tosti (1846-1916)

Remembered Still (1899)

Version for Piano solo after the original for Piano and Voice

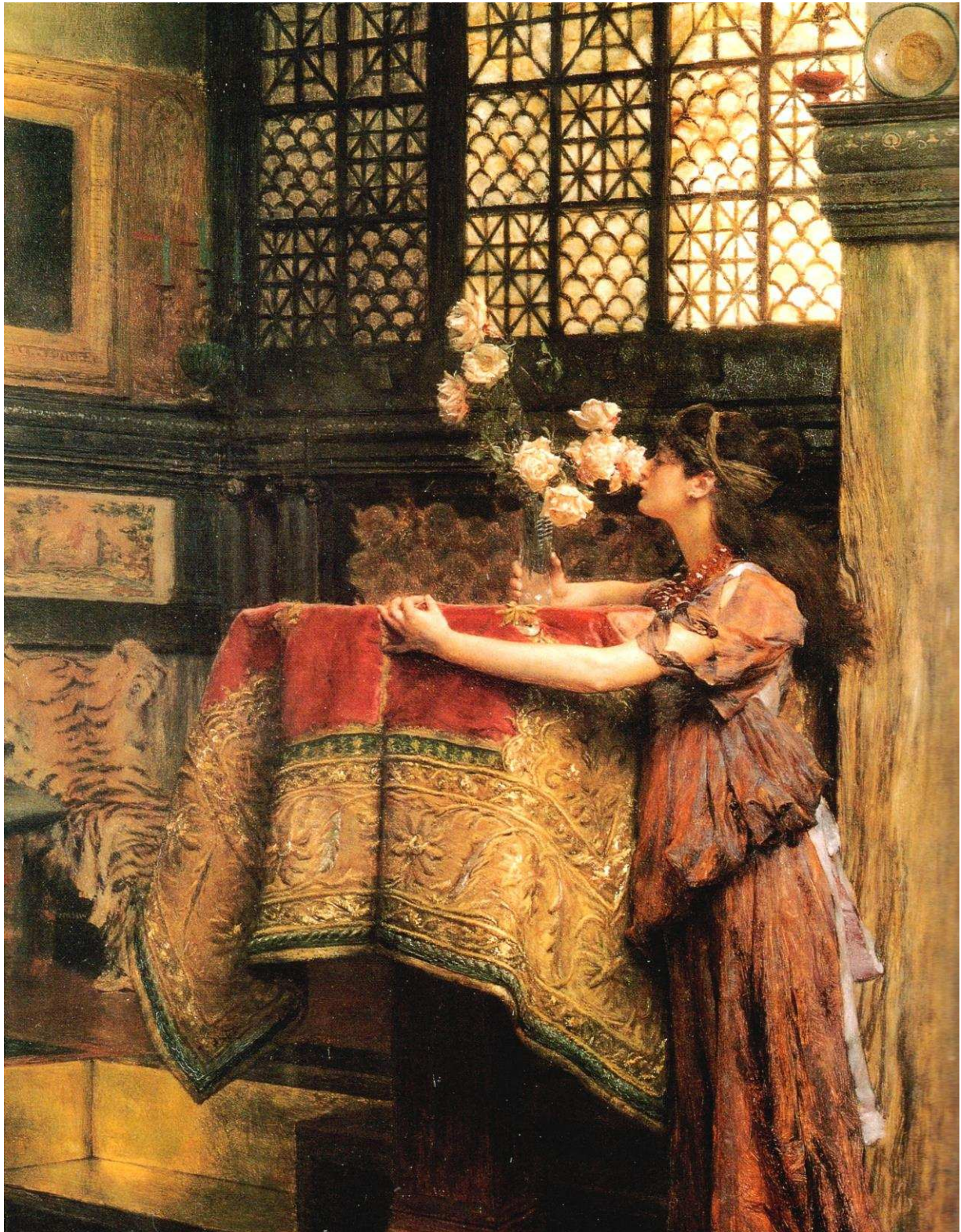

Laurens Alma-Tadema (1836-1912), The scent of roses, 1880-1890 ca.

An & An

© 2020 - Score n° 504

free-scores.com

Francesco Paolo Tosti (1846-1916)

Remembered Still (1899)

Version for Piano solo after the original for Piano and Voice

Arr. An&An

Andante cantabile

Piano

From $\frac{3}{8}$ to $\frac{4}{4}$

An & An