

Guy Bergeron

Canada, Québec

Arkansas traveler (bluegrass) Traditional

About the artist

Guy Bergeron was born the 13th of October 1964 in Loretteville, Province of Quebec, Canada. He graduated in music: in 1990, 3rd cycle in composition at the Conservatoire de musique of Quebec; in 1986, collegial grade (DEC) in pop music, Cegep of Drummondville, and in 1984, collegial grade (DEC) in music, Cegep of Ste-Foy, with guitar as first instrument. He was also a student in jazz interpretation from 1992 until 1994 at the University of Montreal (electric guitar) and he studied computer-assisted music at the Musitechnic School in Montreal. He plays the guitar (classical, electric, acoustic, synthesizer), the banjo, the mandolin and the bass. He's been earning his living with music for more than 25 years, as a professional musician, a composer, an arranger and also as a studio engineer as he manages his own studio.

Qualification: Diplome d'étude collégial en musique.
3e cycle en composition au conservatoire de musique de Québec.

Associate: SOCAN - IPI code of the artist : 206325403

Artist page : <https://www.free-scores.com/Download-PDF-Sheet-Music-guy-bergeron.htm>

About the piece

Title: Arkansas traveler [bluegrass]
Composer: Traditional
Arranger: Bergeron, Guy
Copyright: Copyright © Bergeron, Guy
Publisher: Bergeron, Guy
Instrumentation: mandolin, guitar, upright bass
Style: Country - Bluegrass
Comment: Mandolin, banjo, guitar & bass are played by Guy Bergeron.

Guy Bergeron on [free-scores.com](https://www.free-scores.com)

LICENSE

This sheet music requires an authorization

- for public performances
- for use by teachers

Buy this license at :

<https://www.free-scores.com/licence-partition-uk.php?partition=23084>

- listen to the audio
- share your interpretation
- comment
- pay the licence
- contact the artist

Prohibited distribution on other website.

Score

Arkansas traveler

american traditional
arr.: Guy Bergeron

♩ = 100

A easy level

Mandolin/
Violin

Acoustic Guitar

Bass

Chord symbols: D G D A7 D A7 G D G D D G A7 D³

Capo II (Key of D)

Chord symbols: C F C G7 C G7 F C F C C F G7 C

Chord symbols: D G D A7 D A7 G D G D D G A7 D

Chord symbols: D G D A7 D A7 G D G D D G A7 D

Chord symbols: C F C G7 C G7 F C F C C F G7 C

Chord symbols: D G D A7 D A7 G D G D D G A7 D

A intermediate level

Chord symbols: D G D A7 D G D D G A7 D

Chord symbols: C F C G7 C F C C F G7 C

Chord symbols: D G D A7 D G D D G A7 D

Arkansas traveler

2

13 D G D A7 D G D D G A7 D

C F C G7 C F C C F G7 C

13 D G D A7 D G D D G A7 D

B

17 D G D A7 D A7 D A7 D G D A7 D G A7 D

C F C G7 C G7 C G7 C F C G7 C F G7 C

17 D G D A7 D A7 D A7 D G D A7 D G A7 D

21 D G D A7 D A7 D A7 D G D A7 D G A7 D

C F C G7 C G7 C G7 C F C G7 C F

21 D G D A7 D A7 D A7 D G D A7 D G

A

25

27

B

30

Arkansas traveler

4

32

1. 2.

32

C F G7 C

D G A7 D

32

D G A7 D

8

Mandolin/
Violin

Arkansas traveler

american traditional
arr.: Guy Bergeron

♩ = 100

A easy level

A intermediate level

Acoustic Guitar
capo II (Key of D)

Arkansas traveler

american traditional
arr.: Guy Bergeron

♩ = 100

A easy level

C F C G7 C G7 F C F C C F G7 C

5 C F C G7 C G7 F C F C C F G7 C

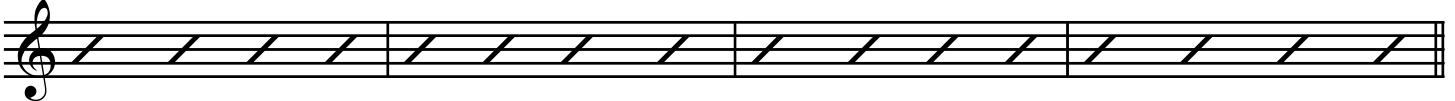

A intermediate level

9 C F C G7 C F C C F G7 C

13 C F C G7 C F C C F G7 C

B 17 C F C G7 C G7 C G7 C F C G7 C F G7 C

21 C F C G7 C G7 C G7 C F C G7 C F

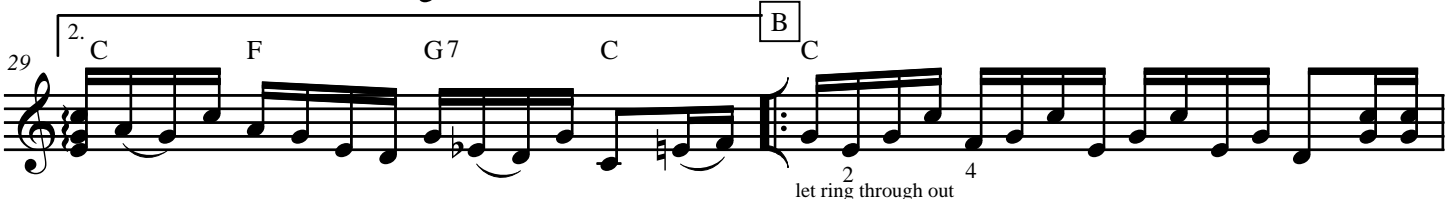
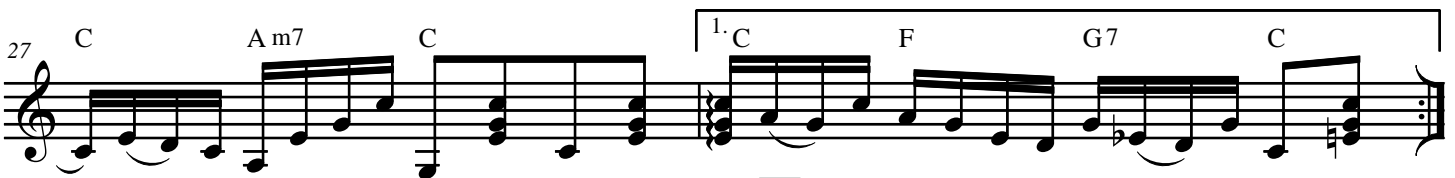
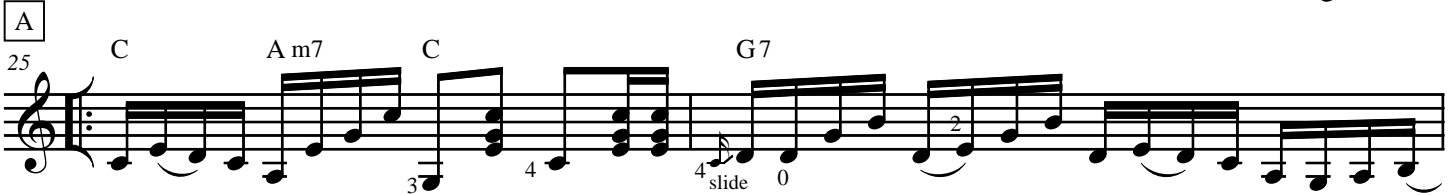
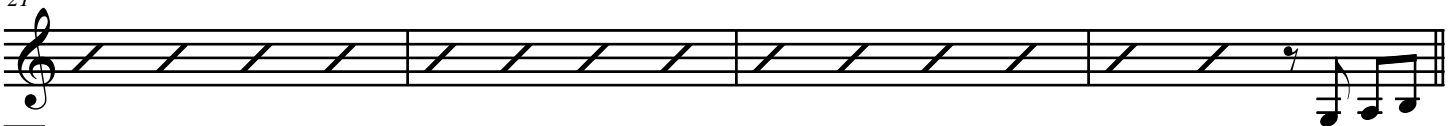

let ring through out

guytarebergeron@videotron.ca

Arkansas traveler

2

31

3 4 2

33 C^{1.} F G7 C C^{2.} F G7 C

Bass

Arkansas traveler

american traditional
arr.: Guy Bergeron

♩ = 100

A easy level

D G D A7 D A7 G D G D D G A7 D

5 D G D A7 D A7 G D G D D G A7 D

A intermediate level

9 D G D A7 D G D D G A7 D

13 D G D A7 D G D D G A7 D

B

17 D G D A7 D A7 D A7 D G D A7 D G A7 D

21 D G D A7 D A7 D A7 D G D A7 D G

A

25 D A7 D 1. D G A7 D 2. D G A7 D

B

30 D

33 1. D G A7 D 2. D G A7 D