

25 Aprile 2022 - LXXVII Anniversario della Liberazione

---

# 1. Bella ciao (Hello, Beautiful!)

Hymn of the Italian Resistance (1943-1945)

---

# 2. Which Italy for us?

Minimal Fantasia from Giuseppe Gabetti, Michele Novaro & Giuseppe Blanc

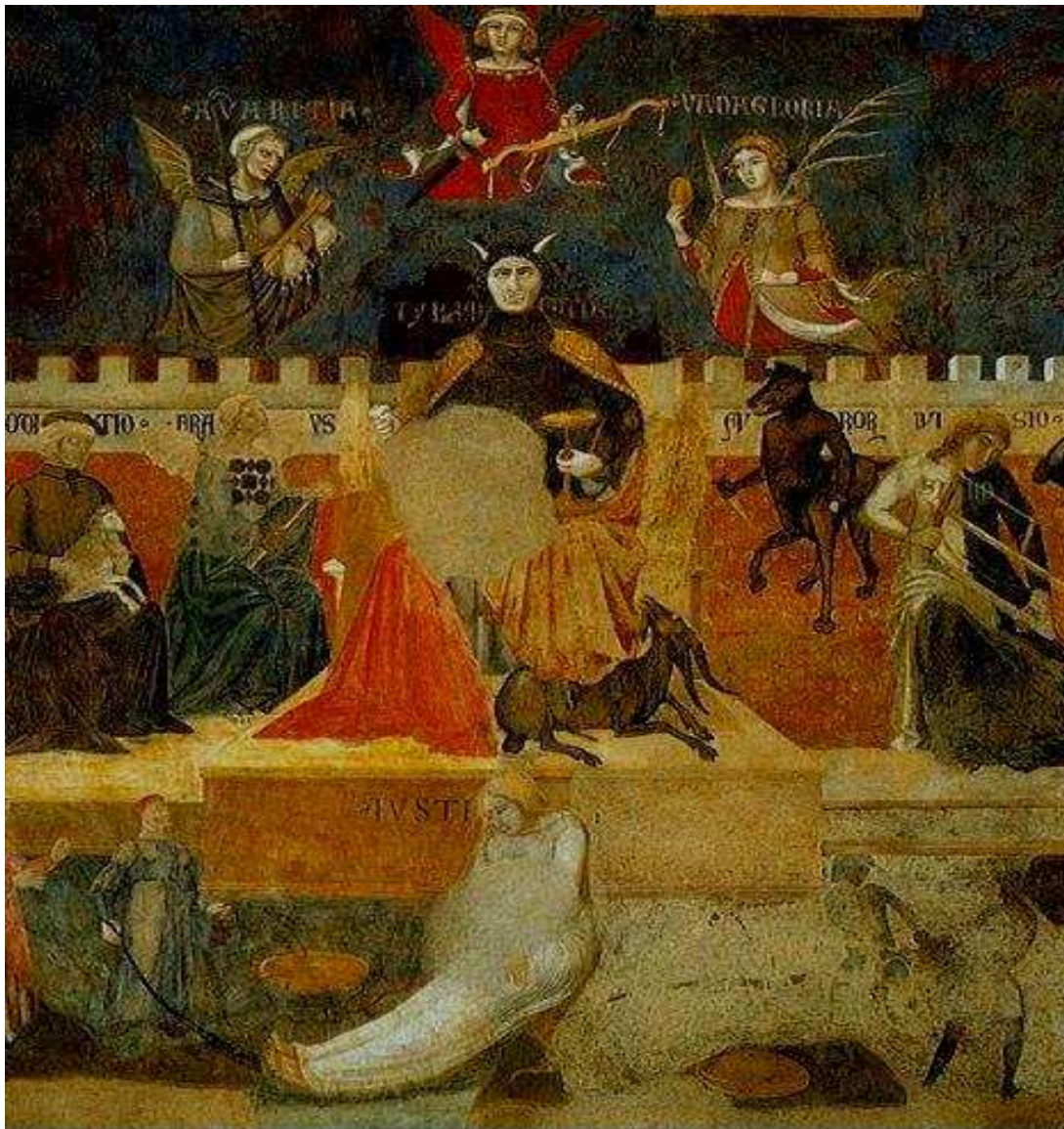

Ambrogio Lorenzetti (news 1319-1347), Allegory of Bad Government, 1338-1339 - Siena, Palazzo Pubblico, Hall of the Peace

An&An

© 2022 Antonio Zencovich (Italy) - All rights reserved

free-scores.com

# Bella ciao

(Hello, Beautiful!)

Hymn of the Italian Resistance (1943-1945)

Moderato cantabile

Popular Italy (Arr. An&An)

Piano

Que sta mat ti na mi so no alza to o bel la ciao bel la ciao bel la ciao ciao  
E se io muo io da par ti gia no  
E - e la gen te che pas se rà - a

6 ciao que sta mat ti na mi so no alza to e ho tro va to l'in va sor.  
se i o muo io da par ti gia no tu - u mi de vi sep pel lir.  
e - e la gen te che pas se rà - a di rà - a guar da che bel fior.

10 O par ti gia no por ta mi vi a o bel la ciao bel la ciao bel la ciao ciao  
Mi seppel li ra i las sù in monta gna  
E questo è il fio re di un par ti gia no

*Repeat two times*

14 ciao o par ti gia no por ta mi vi a che - e mi sen to di mo rir.  
mi seppel li ra i las sù in monta gna sot to l'om bra di un bel fior.  
e questo è il fio re di un par ti gia no mo - or to per la li ber tà.

An&An

2022 Antonio Zencovich (Italy)

free-scores.com

# Which Italy for us?

(The answer in the last ten bars)

Minimal Fantasia after Giuseppe Gabetti, Michele Novaro & Giuseppe Blanc

Allegretto

Anon 2022

Piano

25

30

33

37

41

46

52

57

62

67

72

78

83

89

94

100

Coda in minore - Mortalmente depresso, nonostante la retorica

105

110

An & An