Cynthia Sue

arr. Hans Jorgen Messerschmidt

trad.

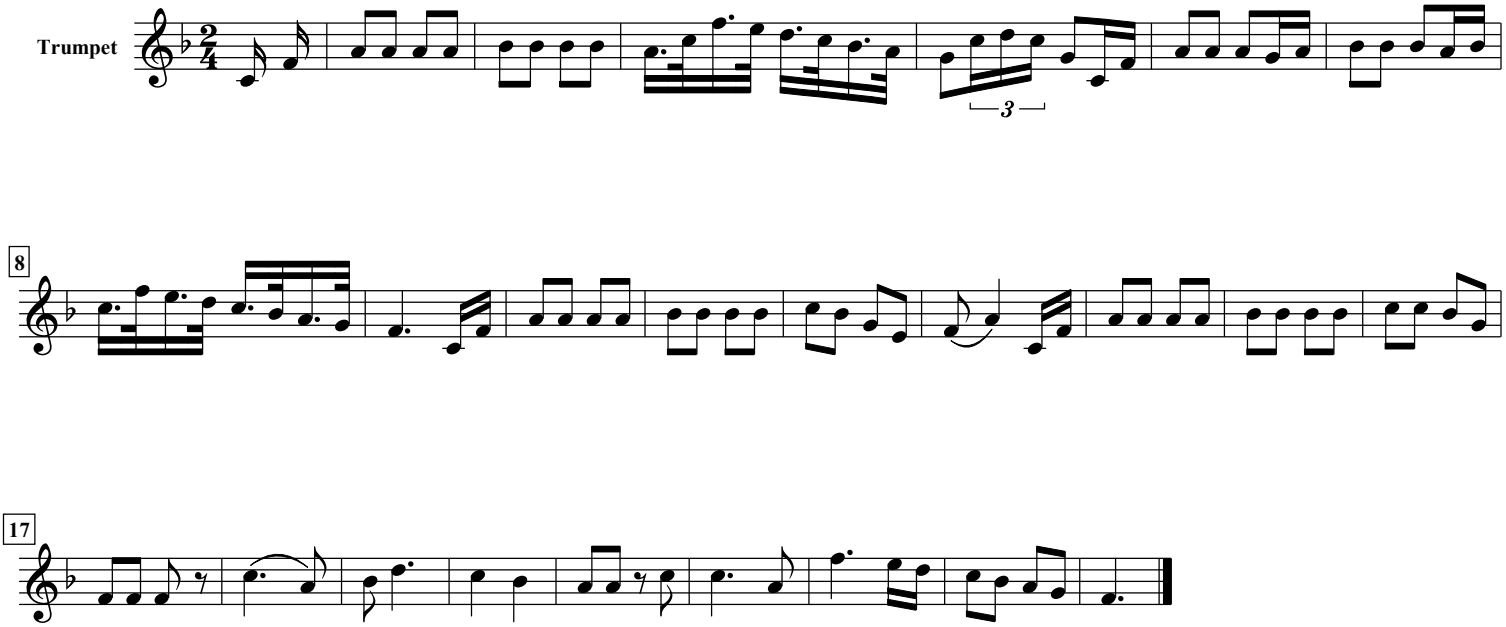

free-scores.com