

O du fröhliche (O how joyful)

Text: Johannes Daniel Falk, first verse 1816, Heinrich Holzschuher, 1826

Traditional, 1792

O du fröh-li-che_, o du se - li - ge_, gna - den-brin-gen-de Weih-nachts-zeit!

9 Welt__ging ver-lo__ - ren, Christ_ist ge- bo___-ren: Freu__-e_, freu-e dich, o Chri-sten-heit!

17

25

33

41

49

57

65

73

81

89

97

105

113

118

123

129

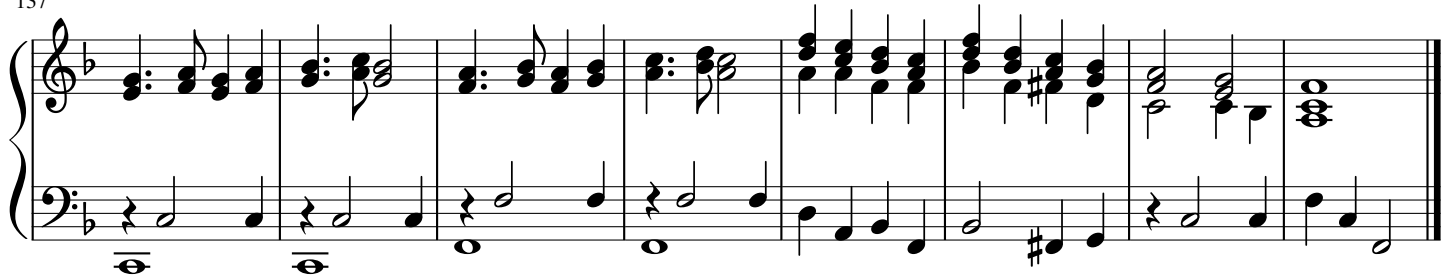

O du fröhliche, o du selige,
gnadenbringende Weihnachtszeit!
Welt ging verloren, Christ ist geboren:
Freue, freue dich, o Christenheit!

O du fröhliche, o du selige,
gnadenbringende Weihnachtszeit!
Christ ist erschienen, uns zu versöhnen:
Freue, freue dich, o Christenheit!

O du fröhliche, o du selige,
gnadenbringende Weihnachtszeit!
Himmlische Heere jauchzen Dir Ehre:
Freue, freue dich, o Christenheit!

O, how joyfully; O, how merrily
Christmas comes with its grace divine.
Grace again is beaming; Christ the world redeeming.
Hail, ye Christians, hail the joyous Christmas time!