

Bernard Dewagtere

France, SIN LE NOBLE

Michael Row the Boat Ashore Traditional

About the artist

Doctor in musicology, conductor and composer.

Compositions and arrangements from all eras, in all styles or musical genres and for any instrument or vocal training.

Qualification: PhD Musicology

Associate: SACEM - IPI code of the artist : 342990

Artist page : <https://www.free-scores.com/Download-PDF-Sheet-Music-bernard-dewagtere.htm>

About the piece

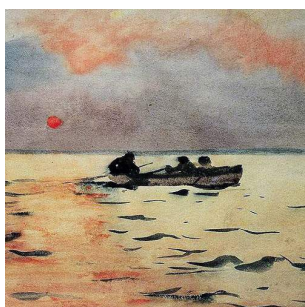

Title: Michael Row the Boat Ashore

Composer: Traditional

Arranger: Dewagtere, Bernard

Copyright: Copyright © Bernard Dewagtere

Publisher: Dewagtere, Bernard

Instrumentation: Recorder (A. or B.), piano or guitar or organ

Style: Gospel

Bernard Dewagtere on [free-scores.com](https://www.free-scores.com)

LICENSE

This sheet music requires an authorization
- for public performances
- for use by teachers

Buy this license at :

<https://www.free-scores.com//license?p=aCdRUIiB0aJ>

- listen to the audio
- share your interpretation
- comment
- pay the licence
- contact the artist

Prohibited distribution on other website.

Michael Row the Boat Ashore

Afro-American spiritual (1867)

Arr. : Bernard Dewagtere

$\text{♩} = 70$

Alto Recorder

Piano

A. Rec.

Pno

A. Rec.

Pno

Michael Row the Boat Ashore

A. Rec.

Pno

2/13

2.

2.

13

2.

p

A. Rec.

Pno

17

17

1.

2.

p

A. Rec.

Pno

21

21

1.

2.

p