

# Bernard Dewagtere

France, SIN LE NOBLE

## The Coventry Carol (Lullay, Thou little tiny Child) Traditional

### About the artist

Doctor in musicology, conductor and composer.

Compositions and arrangements from all eras, in all styles or musical genres and for any instrument or vocal training.

**Qualification:** PhD Musicology

**Associate:** SACEM - IPI code of the artist : 342990

**Artist page :** <https://www.free-scores.com/Download-PDF-Sheet-Music-bernard-dewagtere.htm>

### About the piece

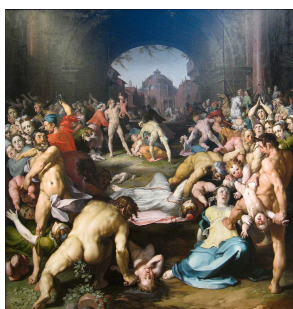

**Title:** The Coventry Carol [Lullay, Thou little tiny Child]

**Composer:** Traditional

**Arranger:** Dewagtere, Bernard

**Copyright:** Copyright © Bernard Dewagtere

**Publisher:** Dewagtere, Bernard

**Instrumentation:** Harpsichord

**Style:** Christmas - Carols

### Bernard Dewagtere on [free-scores.com](https://www.free-scores.com)

#### LICENSE

This sheet music requires an authorization  
- for public performances  
- for use by teachers

**Buy this license at :**

<https://www.free-scores.com//license?p=aeHW8OiQj6>

- listen to the audio
- share your interpretation
- comment
- pay the licence
- contact the artist

Prohibited distribution on other website.

# The Coventry Carol

Lullay, Thou little tiny Child Old English Carol (16th Century)

Arr. : Bernard Dewagtere

Clavecin

The Coventry Carol

2  
45

54

63

73

82
