

# Bernard Dewagtere

France, SIN LE NOBLE

## The Coventry Carol (Lullay, Thou little tiny Child) Traditional

### About the artist

Doctor in musicology, conductor and composer.

Compositions and arrangements from all eras, in all styles or musical genres and for any instrument or vocal training.

**Qualification:** PhD Musicology

**Associate:** SACEM - IPI code of the artist : 342990

**Artist page :** <https://www.free-scores.com/Download-PDF-Sheet-Music-bernard-dewagtere.htm>

### About the piece

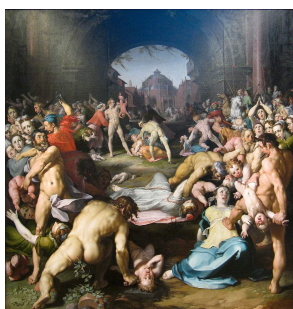

**Title:** The Coventry Carol [Lullay, Thou little tiny Child]

**Composer:** Traditional

**Arranger:** Dewagtere, Bernard

**Copyright:** Copyright © Bernard Dewagtere

**Publisher:** Dewagtere, Bernard

**Instrumentation:** Voice and Organ

**Style:** Christmas - Carols

### Bernard Dewagtere on [free-scores.com](https://www.free-scores.com)

#### LICENSE

This sheet music requires an authorization  
- for public performances  
- for use by teachers

**Buy this license at :**

<https://www.free-scores.com//license?p=awguNP9WYL>

- listen to the audio
- share your interpretation
- comment
- pay the licence
- contact the artist

Prohibited distribution on other website.

# The Coventry Carol

Lullay, Thou little tiny Child Old English Carol (16th Century)  
Arr. : Bernard Dewagtere

Organ *pp*

13 *p*

Lul - lay, Thou lit - tle ti - ny

13 *p*

# The Coventry Carol

2  
19

Child, Bye - bye, lul - loo, lul - lay. Lul - lay, Thou

25

lit - tle ti - ny Child, Bye - bye, lul - loo, lul - lay.

31 *mp*

O sis - ters, too, how may we do For to pre - serve this

37

day? This poor Young - ling for whom we sing,

The Coventry Carol

43 *mf*

Bye - bye, lul - loo, lul - lay. He - rood the King in his ra -

49 *mf*

cing char - ged he hath this day His men of

55

might, in his own sight, All chil - dren young to slay.

61 *f*

Then woe is me, poor Child for Thee, And e - ver morn and

# The Coventry Carol

4  
67

day, For Thy par - ting nor say nor sing,

73

Bye - bye, lul - loo, lul - lay.

79

85

*rit.*