

The Holly and the Ivy

English Carol

Traditional

1

The hol - ly and the i - vy, when they are both full grown,

5

of all the trees that are in the wood the hol - ly bears the crown.

10 Refrain

The ri - sing of the sun and the run - ning of the deer,

15

the play - ing of the mer - ry or - gan, sweet sing - ing in the choir.

20

29

38

47

52

57

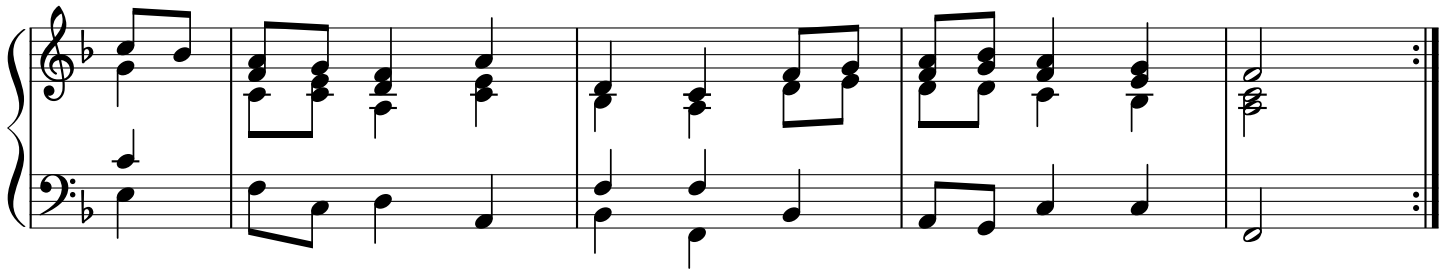

The holly bears a blossom,
 As white as the lily flower,
 And Mary bore sweet Jesus Christ,
 To be our sweet Saviour.

Refrain

The holly bears a berry,
 As red as any blood,
 And Mary bore sweet Jesus Christ
 For to do us sinners good.

Refrain

The holly bears a prickle,
 As sharp as any thorn,
 And Mary bore sweet Jesus Christ
 On Christmas Day in the morn.

Refrain

The holly bears a bark,
 As bitter as any gall,
 And Mary bore sweet Jesus Christ
 For to redeem us all.

Refrain