

Frank Julian

Arranger, Composer, Publisher

Italia, Palermo

About the artist

Hi, my name is Francesco, in the art of Frank Julian from Palermo in Sicily. I play the guitar, bass & drum, I'm also composer & arranger metal for videogame music.

Visit my channel Youtube at link:

<https://www.youtube.com/FrankJulian87>.

My official fan page facebook at link:

<https://www.facebook.com/frankj1987>.

Qualification: Composer & arranger metal for videogame music

Artist page : <http://www.free-scores.com/Download-PDF-Sheet-Music-frankjulian.htm>

About the piece

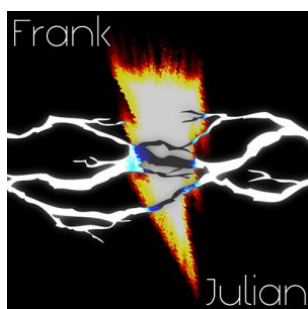

Title: Frank Julian meets Final Fantasy IX: Grand Cross
Composer: Uematsu, Nobuo
Arranger: Julian, Frank
Copyright: Copyright © Frank Julian
Publisher: Julian, Frank
Instrumentation: 2 Guitars, Keyboard, Electric Bass, Drum Kit
Style: Metal - Hard Rock
Comment: Final Fantasy IX: Grand Cross composed by: Nobuo Uematsu.

Frank Julian meets Final Fantasy IX: Grand Cross
Arrangement Metal By: Frank Julian

Frank Julian official fan page Facebook:
<http://bit.ly/2ADLrRJ> Frank Julian official... (more online)

Frank Julian on [free-scores.com](http://www.free-scores.com)

This work is not Public Domain. You must contact the artist for any use outside the private area.

Prohibited distribution on other website.

- listen to the audio
- share your interpretation
- comment
- contact the artist

Grand Cross

Final Fantasy IX

Nobuo Eumatsu

Music by Frank Julian

Moderate ♩ = 180

DRUM

♩ = 120

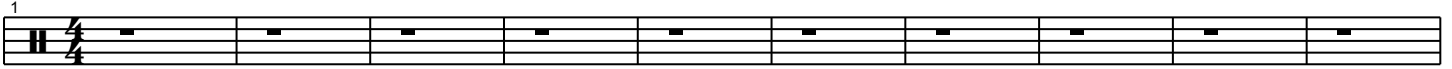

♩ = 180

♩ = 180

62

67

71

74

77

80

83

87

91

95

98

101

105

109

112

116

120

124

128

132

135

138

141

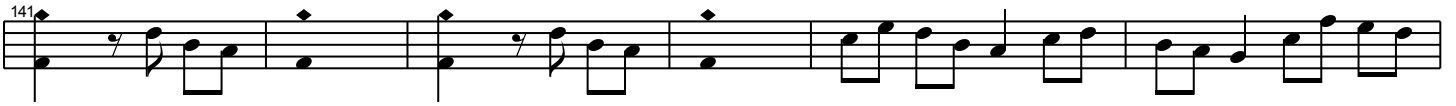

GUITAR SOLO

♩ = 180

147

151

KEYBOARD SOLO

155

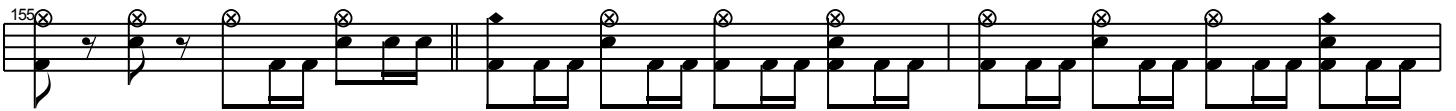

158

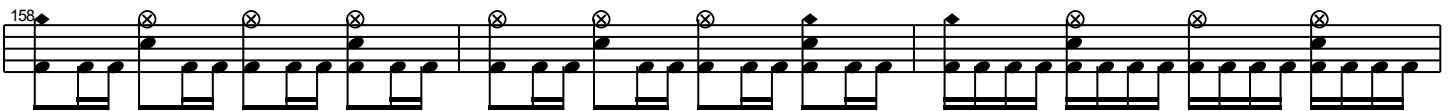

161

♩ = 180

163

166

170

174

177

180

183

186

190

193

197

201

204

206

209

212

215

♩ = 180

218

223

227

230

233

236

240