

Jean-paul Verpeaux

France, BOURGES

PRELUDE AU COMBAT

About the artist

The music fascinates me since my childhood. I unfortunately studied only the music theory and took some rare piano lessons, also I think I am a self-taught musician. When 15 yo I became the organist of my parish near Bordeaux, then organist in some dancing bands. In the 80s, my electronics engineer's job helped me to understand the principles of synthesizers and to share my knowledge by means of articles in magazines, books and courses which I gave within the academy of Chinon. My musical tastes are highly varied because they go from the baroque organ to the electroacoustic music, via the modern instrumental music with synthesizers. Today retired, I like dedicating my time to the composition or writing softwares for organists.

Qualification: Self-Taught

Associate: SACEM

Artist page : <https://www.free-scores.com/Download-PDF-Sheet-Music-verpeaux-jean-paul.htm>

About the piece

Title: PRELUDE AU COMBAT
Composer: Verpeaux, Jean-paul
Copyright: Copyright © Jean-paul Verpeaux
Instrumentation: Symphonic Orchestra
Style: Modern classical

Jean-paul Verpeaux on [free-scores.com](https://www.free-scores.com)

LICENSE

This sheet music requires an authorization

- for public performances
- for use by teachers

Buy this license at :

<https://www.free-scores.com//license?p=afW8EsXry3>

- listen to the audio
- share your interpretation
- comment
- pay the licence
- contact the artist

2022 - Prélude au Combat

Composer : Jean-Paul Verpeaux

Mars 2022

A $\text{♩} = 104$ **B**

Copyright

free-scores.com

17

Picc.

Fl. I.

Fl. II.

Ob. I.

Ob. II.

E.H. en fa

Cl. I en sib

Cl. II en sib

Bass Cl. en sib

Hn. I en fa

Hn. II en fa

Hn. III en fa

Hn. IV en fa

Tpt. I en sib

Tpt. II en sib

Trb. I.

Trb. II.

B. Trb.

Tuba

Timp.

Snare

B.D.

Cym.

Vln. I.

Vln. II.

Vla.

Cell.

Bass

BbM7 Am7 Gm7 Dm G Am7 Gm7 Am7 Gm6 C Gm6 Am7 Gm6 Am C F Gm3

Dm Dm BbM7 Am7 Gm7 Dm G Am Gm7 Am7 Gm6 C Gm6 Am7 Gm6 Am C F Gm3

31 **C** **D**

Picc. *mp*

Fl. I *mp*

Fl. II *mp*

Ob. I *A*

Ob. II

E.H. en fa

Cl. I en sib *mp*

Cl. II en sib *mp*

Bass Cl. en sib *mp*

Hn. I en fa *mp*

Hn. II en fa *mp*

Hn. III en fa *mp*

Hn. IV en fa *mp*

Tpt. I en sib *f*

Tpt. II en sib *f*

Trb. I *mp*

Trb. II *mp*

B. Trb. *mp*

Tuba *mp*

Timp.

Snare

B.D.

Cym.

Vln. I *A* *mf* *BbM7* *C* *BbM7* *C* *F* *F* *C*

Vln. II *f*

Vla. *mp* *f*

Cell. *mp*

Bass *mp*

45

Picc. *mp* *f*
 Fl. I *mp* *f*
 Fl. II *mp* *f*
 Ob. I
 Ob. II
 E.H. en fa
 Cl. I en sib
 Cl. II en sib
 Bass Cl. en sib
 Hn. I en fa *p* *mf*
 Hn. II en fa *p* *mf*
 Hn. III en fa *p* *mf*
 Hn. IV en fa *p* *mf*
 Tpt. I en sib *mp* *f*
 Tpt. II en sib *mp* *f*
 Trb. I *mp*
 Trb. II *mp*
 B. Trb. *mf* *f*
 Tuba *f*
 Timp. *mp* *mf*
 Snare *mf*
 B.D. *mp* *mf*
 Cym. *mp* *mf*
 Vln. I *mp* *mf*
 Vln. II *mp* *mf*
 Vla. *mp* *mf*
 Cell. *mp* *mf*
 Bass *mp* *mf*

C Bb Am D G

59

Picc. *mf*
 Fl. I *mf*
 Fl. II *mf*
 Ob. I *mf*
 Ob. II *mf*
 E.H. en fa *mp*
 Cl. I en sib *mf*
 Cl. II en sib *mp*
 Bass Cl. en sib *mp*
 Hn. I en fa *mf*
 Hn. II en fa *mf*
 Hn. III en fa
 Hn. IV en fa
 Tpt. I en sib *f*
 Tpt. II en sib *f*
 Trb. I *f*
 Trb. II *f*
 B. Trb. *mp*
 Tuba *mf*
 Timp.
 Snare *mf*
 B.D. *mf*
 Cym. *mp*
 Vln. I *mf*
 Vln. II *mf*
 Vla.
 Cell.
 Bass

C C C G Dm C C C G Bmb5 E Am C G F/A Em F
 C C C G7 C Em G7 C C Dm7 G Bmb5 E C G Am Em Am

72

G **H**

Picc. *mp* *mf* *mf* *f* *mf*

Fl.I *mp* *mf* *mf* *f* *mf*

Fl.II *mp* *mf* *mf* *f* *mf*

Ob.I *A m* *A m* *E m* *D m* *E m* *D m* *A m* *E* *A m* *G m6* *C* *G m6* *A m* *D* *G m6* *f* *mf*

Ob.II *mp* *mp* *mp* *f* *mf*

E.H. en fa *mf* *mf* *mf* *f* *mf*

Cl.I en sib *mf* *mf* *mf* *f* *mf*

Cl.II en sib *mf* *mf* *mf* *f* *mf*

Bass Cl. en sib *mf* *mf* *mf* *f* *mf*

Hn.I en fa *mp* *p* *f* *mf* *mf*

Hn.II en fa *mp* *p* *f* *mf* *mf*

Hn.III en fa *mp* *p* *f* *mf* *mf*

Hn.IV en fa *mp* *p* *f* *mf* *mf*

Tpt.I en sib *mf* *mf* *f* *mf* *mf*

Tpt.II en sib *mf* *mf* *f* *mf* *mf*

Trb.I *mf* *p* *mf* *p* *mf* *mp* *p*

Trb.II *mf* *p* *mf* *p* *mf* *mp* *p*

B. Trb. *mf* *mf* *f* *mf* *mf* *mp* *p*

Tuba *mf* *mf* *f* *mf* *mf* *mp* *p*

Timp. *mp* *f* *mp* *f* *mf* *f*

Snare *mf* *mp* *f* *mp* *f* *mf* *f*

B.D. *mf* *mf* *f* *mf* *f* *f*

Cym. balayer *mf* *mf* *f* *mf* *f* *f*

A m *E m* *D m* *A m* *D m* *A m* *G m6* *A m* *G m6* *A m* *D* *G m6*

Vln. I *mp* *mp* *mf* *mf* *mf* *mp*

Vln. II *mp* *mp* *mf* *mf* *mf* *mp*

Vla. *mp* *mp* *mf* *mf* *mf* *mp*

Cell. *mf* *mp* *f* *mf* *mf* *mp*

Bass *mf* *mp* *f* *mf* *mf* *mp*

88

Picc. *mp*

Fl.I *mp*

Fl.II *mp*

Ob.I *mp*

Ob.II *mp*

E.H. en fa *mp*

Cl.I en sib *mf*

Cl.II en sib *mf*

Bass Cl. en sib *p*

Hn.I en fa *p*

Hn.II en fa *p*

Hn.III en fa *p*

Hn.IV en fa *p*

Tpt.I en sib

Tpt.II en sib

Trb.I

Trb.II

B. Trb.

Tuba

Timp.

Snare

B.D.

Cym.

Vln. I

Vln. II

Vla.

Cell.

Bass

98 **J** **K** $\text{♩} = 104$

98 **J** **K** $\text{♩} = 104$

Picc. *mp* *f* *f*

Fl. I *mp* *mp* *f* *f*

Fl. II *mp* *mp* *f* *f*

Ob. I *mp* *mp* *f* *f* Dm Am

Ob. II *mp* *mp* *f* *f*

E.H. en fa *mp* *f* *mf* *f*

Cl. I en sib *mp* *mf* *mf* *f* *mf*

Cl. II en sib *mp* *mf* *mf* *f* *mf*

Bass Cl. en sib *mp* *mf* *mf* *f* *mf*

Hn. I en fa *f* *mf* *f* *mp* *f* *f*

Hn. II en fa *f* *mf* *f* *mp* *f* *f*

Hn. III en fa *mp* *p* *f* *mf* *f* *f*

Hn. IV en fa *mp* *p* *f* *mf* *f* *f*

Tpt. I en sib *f* *mf* *f* *mf* *f* *mf*

Tpt. II en sib *f* *mf* *f* *mf* *f* *mf*

Trb. I *f* *f* *f* *f* *f* *f*

Trb. II *f* *f* *f* *f* *f* *f*

B. Trb. *f* *f* *f* *f* *f* *f*

Tuba *f* *f* *f* *f* *f* *f*

Timp. *f* *f* *f* *f* *f* *f*

Snare *f* *f* *f* *f* *f* *f*

B.D. *f* *f* *f* *f* *f* *f*

Cym. *f* *f* *f* *f* *f* *f*

Vln. I F Gm Dm Gm *mp* *p* *f* *f* *f* *f* Dm G Dm Dm G Dm Dm Am

Vln. II *mp* *p* *f* *f* *f* *f* *f* *f* *f* *f*

Vla. *mp* *p* *f* *f* *f* *f* *f* *f* *f* *f*

Cell. *mp* *p* *mp* *p* *f* *f* *f* *f* *f* *f*

Bass *mp* *p* *mp* *p* *f* *f* *f* *f* *f* *f*

112 L M

120

Chord symbols for string section:

- Dm
- Dm
- Am
- Dm
- Am
- Bb
- A
- BbM7
- Am7
- Gm7
- A
- D
- C
- Bm
- D

127

N

O

Picc. *mf*

Fl. I *mf*

Fl. II *mf*

Ob. I *mf* *f*

Ob. II *mf* *f*

E.H. en fa *mf* *f*

Cl. I en sib *mf* *f*

Cl. II en sib *mf* *f*

Bass Cl. en sib *mf*

Hn. I en fa *p* *mf*

Hn. II en fa *p* *mf*

Hn. III en fa *p* *mf*

Hn. IV en fa *p* *mf*

Tpt. I en sib *mp* *mf*

Tpt. II en sib *mp* *mf*

Trb. I *p* *mf* *mp*

Trb. II *p* *mf* *mp*

B. Trb. *mp*

Tuba *f* *mp*

Timp. *mp* *f* *mp* *f*

Snare *mp* *f* *mp* *f*

B.D. *f*

Cym. *f*

Vln. I *f* *mp* *mp*

Vln. II *f* *mp* *mp*

Vla. *f*

Cell. *f*

Bass *f*

G Am7 Gm6 C Gm6 Am7 Gm6 *f* *mp* *mp* *mp*

159

Picc. *rit.* *mp* *mf*

Fl. I *f* *mp* *mp* *mf*

Fl. II *f* *mp* *mp* *mf*

Ob. I *f* *mp* *mp* *mf*

Ob. II *f* *mp* *mp* *mf*

E.H. en fa *f* *mp* *mp* *mf*

Cl. I en sib *mf* *f* *mp* *mp* *mf*

Cl. II en sib *mf* *f* *mp* *mp* *mf*

Bass Cl. en sib *f* *mp* *mp* *mf*

Hn. I en fa *mf* *f* *mp* *mp* *mf*

Hn. II en fa *mf* *f* *mp* *mp* *mf*

Hn. III en fa *mf* *f* *mp* *mp* *mf*

Hn. IV en fa *mf* *f* *mp* *mp* *mf*

Tpt. I en sib *mf* *f* *mp* *mp* *mf*

Tpt. II en sib *mf* *f* *mp* *mp* *mf*

Trb. I *mf* *f* *mp* *mp* *mf*

Trb. II *mf* *f* *mp* *mp* *mf*

B. Trb. *mf* *f* *mp* *mp* *mf*

Tuba *mf* *f* *mp* *mp* *mf*

Timp. *mp* *f* *mp* *f* *mf*

Snare *mf* *f* *mp* *f* *mf*

B.D. *mf* *f* *mp* *f* *mf*

Cym. *mf* *f* *mp* *f* *mf*

Vin. I *f* *mp* *mp* *mf*

Vin. II *f* *mp* *mp* *mf*

Vla. *f* *mp* *mp* *mf*

Cell. *f* *mp* *mp* *mf*

Bass *f* *mp* *mp* *mf*

BbM7 *Am* *BbM7* *Dm* *Gm* *A* *Dm* *G* *A* *Dm*

R *♩ = 104*

Picc. *mf*

Fl. I *mf*

Fl. II *mf*

Ob. I *mf*

Ob. II *mf*

E.H. en fa *mf*

Cl. I en sib *mf*

Cl. II en sib *mf*

Bass Cl. en sib *mf*

Hn. I en fa *mf*

Hn. II en fa *mf*

Hn. III en fa *mf*

Hn. IV en fa *mf*

Tpt. I en sib *f*

Tpt. II en sib *f*

Trb. I *f*

Trb. II *f*

B. Trb. *mf*

Tuba

Timp. *mp*

Snare *mp*

B.D. *f*

Cym. *f*

Vln. I *f*

Vln. II *f*

Vla. *f*

Cell. *f*

Bass *f*

Ebm Ebm Db Ebm Fm Bbm

Picc. *rit.*
 Fl.I
 Fl.II *F m*
 Ob.I
 Ob.II
 E.H. en fa
 Cl.I en sib *mf*
 Cl.II en sib *mf*
 Bass Cl. en sib *mf*
 Hn.I en fa
 Hn.II en fa
 Hn.III en fa
 Hn.IV en fa
 Tpt.I en sib
 Tpt.II en sib
 Trb.I
 Trb.II
 B. Trb.
 Tuba
 Timp.
 Snare *f*
 B.D. *f*
 Cym. *f*
 Vln. I
 Vln. II
 Vla.
 Cell.
 Bass

2022 - Prélude au Combat

A
♩ = 104
trill
f
3
♩ = 104
trill
f
2

10
mp *f*
B
2
f

16
3

24

31
C 9 *mp* **D** 4

47
mp 3 **E** 5 *f*

57
trill 3 trill *mf*

63
3 trill *mp* **F** 5

75
mf **G**

81
mf 3 **H** 5

92 **I**

96 **J**

104 **K**

114 **L**

120 **M**

128 **N**

134 **O**

151 **P** **Q**

157

165

R

169

♩ = 104

S

183

188

196

2022 - Prélude au Combat

A
♩ = 104
f *tr* 3 *f* 2

10 **B**
mp *f* 2

16 3

24

31 **C** **D**
10 *mp*

45 3 3 *mp* 3

51 **E**
5 *f* *tr* 3 *tr* *mf*

61 **F**
3 *tr* 5

74 **G**
mp *mf*

80 3 3

86

H

91

I

94

100

J

K

♩ = 104

105

♩ = 120

L

120

M

128

N

134

O

151

P

Q

157

165

R

169

♩ = 104

S

183

188

196

2022 - Prélude au Combat

A
♩ = 104
f *tr* 3 *f* 2

10 **B**
mp *f* 2

16 3

24

31 **C** **D**
10 *mp*

45 3 3 *mp* 3

51 **E**
5 *f* *tr* 3 *tr* *mf*

61 **F**
3 *tr* 5

74 **G**
mp *mf*

80 3 3

86

H

91

I

94

100

J

K

♩ = 104

f

105

♩ = 120

L

120

M

128

N

134

O

151

P

Q

f

157

165

R

169

$\bullet = 104$

S

183

188

Fm

3

196

2022 - Prélude au Combat

A
♩ = 104
3 2
f *f*

10 **B**
7 BbM7 Am7
mp *f*

21 Gm7 Dm G Am7 Gm7 Am7 Gm6 C

27 Gm6 Am7 Gm6 Am C F Gm3 A **C**
10

42 **D** 9 **E** 8 C C C G
mf

63 Dm C C C G Bmb5 E **F** Am
mp *f*

70 C G F/A Em F Am Am Em Dm Em

74 Dm Am E **G** Am Gm6 C Gm6
mp

80 Am D Gm6 3 3 3
f

86

H

91

I

94

98

J

K

108

L

117

124

M

131

N

138

O

150

P

Q

158 **2** B♭M7 Am B♭M7 Dm
f

165 Gm A Dm G A Dm *rit.* **R** ♩ = 104 **6** *mf*

177 **2**

183 **S** E♭m E♭m D♭ E♭m Fm B♭m *mf* *mf*

189

195 *rit.*

2022 - Prélude au Combat

A
♩ = 104
tr
f
3
♩ = 104
tr
f
2

10
mp
f
7
f

21

27
C
3
10

42
D
9
E
9
mf

64
4
f
F

72
G

77
mp
Gm6

82
f
3
3
3

12/8

87 **H** **I**
5
mp

95
mp

100 **J** **K**
4 *f* *f*
3 2
f

113 **L**
7
mp *f* *f*

124 **M**
mf

131 **N**
2 *f* *f*
3

138 **O** **P** **Q**
5 7 *f* *mf*

156 *mf* *f*
2

163 **R**
3 *rit.* *mf*
6

176

181

2

S

mf

188

mf

194

rit.

rit.

2022 - Prélude au Combat

A
♩ = 104
f *tr* *mf*

5
♩ = 104
f *tr*

9 **B**
mf *f* 7 *f*

19

25 3

31 **C** 10 **D** 9 **E** 13 *mp*

66 **F** 3 3 *mf*

75 **G** 8 *mf* 3 **H** 5

92 **I** *mp*

175

180

187

197

2022 - Prélude au Combat

A
♩ = 104

5
♩ = 104

9 **B** 2

14 3

22 *f* *mf*

28 **C** 4 9 **D** *mp* *mp*

44 **E** 6 11 *mf*

65 **F** 3 *mp*

72 **G** 8 *mf*

84 **H**
mf 3 *mf* 12/8

89 **I**
mf 3

96 **J**
mp *mf*

101 **K**
♩ = 104 2

106 *mf* *f* tr

110 *mf* *mp* *f* ♩ = 120

L
114 2 *mf* 3

120 **M**
3 *mf*

128 **N**
mf 2

136 *mf* *f* 3

141 **O**
mf

146 **P**
f

152 **Q**
mp

159
mf

164
f rit. mp

169 **R**
mp mf mf

182 **S**
f

187
mf

191
rit.

196

2022 - Prélude au Combat

A
♩ = 104
f *tr* *mf*

5
♩ = 104
f *tr*

9
mf *f* *mf* **B** 2

14
3

22
f *mf*

28
4 9 **C** **D** *mp* *mp*

44
6 11 **E** *mf*

65
mp **F** 3

72
mf **G** 8

84 **H**
mf *mf*

89 **I**
mf

96 **J**
mp *mf*

101 **K**
♩ = 104 2

106 *mf* *f*

110 *mf* *mp* *f* ♩ = 120

L
2 *mf* 3

120 **M**
3 *mf*

128 **N**
mf 2

136 *mf* *f* 3

141 **O**

mf

146 **P**

f

152 **Q**

mp

159 **R**

mf

164 **S**

f *rit.*
mp

169 **R**

mp 10 *mf*

183 **S**

f

188 **T**

mf

192 **U**

f *rit.*

2022 - Prélude au Combat

A $\bullet = 104$ 3 $\bullet = 104$

9 **B** 15 *mf*

27 **C** 4 **D** 9 *mp*

43 **E** 8 **F** 18 *mp*

72 **G** 8

84 **H** *mf* 3 *p* 12

92 **I** 3 *mp* **J** 4

104 **K** $\bullet = 104$ 2 *mp*

108 *f* *tr* *mf*

112 L $\bullet = 120$ M

127 N

138 O

149 P Q

156 R $\bullet = 104$

182 S

190 *rit.*

197

77

84

97

104

113

129

135

150

161

169

181

S

5

193

rit.

2022 - Prélude au Combat

A

$\text{♩} = 104$

f *mf* *mp* *f* *mp* *f*

10 **B**

mp *f* *p*

15

20

p *f* *p*

27 **C**

6 *f* *mf* *mp*

39 **D**

5 *p* *mf*

51 **E**

6 3 2 *mf* *mf*

64 **F**

mp

70 **G**

mp *mp* *p*

78

85

97

104

113

129

135

150

162

169

181

S

5

193

rit.

2022 - Prélude au Combat

A $\text{♩} = 104$
f *mf* *<f* *f* *<f*

B
mp *f* *p*

C
f *mf* *mp* 6

D 5
p *mf*

E 7 *mp* **F** 9 4 *mp*

G 75 *p* *f* *mf*

H 83 *mf* **I** 4 5 *p*

97

J

mp *mp* *p* *p*

104

K

$\text{♩} = 104$

f *mf < f* *< f* *f*

113

L

$\text{♩} = 120$

M

mp *f* *p* *p*

129

N

p *mf* *mf*

135

O

P

mf *f*

154

Q

mf *f*

167

R

$\text{♩} = 104$

rit.

mf *mf*

180

S

mf *mf*

192

rit.

mf

2022 - Prélude au Combat

A $\text{♩} = 104$
f *mf-f* *mp-f* *f* *mp* *mp-f*

B
mp-f *mp*

C
f *mf* *mp* *p* *p*

D **E**
p *mf* *mp*

F **G**
p *f* *mf* *mf*

H **I** **J**
p *mp* *p*

K $\text{♩} = 104$
f *mf-f* *mp-f* *f*

2022 - Prélude au Combat

A $\text{♩} = 104$
4 *f* 2 *mp* *f* *f* $\text{♩} = 104$

8 **B** 2 *mp* *f* 12 *p* *mf*

26 **C** 3 *mf* 5 *f*

38 **D** 5

47 **E** *mp* 3 *f*

53 2

59 *f*

64 *f*

69 **F** 2 *f* **G** 3 6 *mf* 3

83 **H** 5 **I** 8

100 **J** **K** ♩ = 104

110 **L** ♩ = 120 **II**

125 **M** **N**

134 **O**

151 **P** **Q** **R** ♩ = 104

170 **S**

187 **T**

195 **U** rit.

2022 - Prélude au Combat

A $\text{♩} = 104$
8 **B**
26 **C**
38 **D**
47 **E**
53
59
64
69 **F** **G**
83 **H** **I**

100 **J** **K** $\text{♩} = 104$

110 **L** $\text{♩} = 120$ **II**

125 **M** **N**

134 **O**

151 **P** **Q** **R** $\text{♩} = 104$ *rit.*

170 **S**

187

195 *rit.*

2022 - Prélude au Combat

A $\text{♩} = 104$

B

C

D

E

F

74 **G**
mf *p* *mf* *p*
2

81 **H**
mf *mp* *p*
2 4

92 **I** **J** **K**
8 4 $\text{♩} = 104$
f *f*

111 **L**
 $\text{♩} = 120$
mf *mp* *f* *mf*
8

124 **M**
mf *p* *mf*
2

132 **N** **O**
mf *mp*
9

145

149 **P**

154 **Q** **R**
13 *rit.* $\text{♩} = 104$
mf *f*
9

181 **S**
mf

186 **T**
5

195

rit.

2022 - Prélude au Combat

A
♩ = 104

B

C

D

E

F

G

free-scores.com

81 *mf* 2 *mp* *p* **H** 4

92 **I** 8 **J** 4 **K** ♩ = 104 4 *f* *f*

111 *mf* *mp* *f* **L** ♩ = 120 8 *mf*

125 **M** *mf* *p* *mf* 2 *p*

133 *mf* **N** 9 **O** *mp*

146

150 **P** **Q** 13

168 *mf* *rit.* **R** ♩ = 104 9 *f*

183 **S** *mf*

187 *rit.* 5

196

2022 - Prélude au Combat

A
♩ = 104

B

C

D

E

F

mf

76 **G** 7 **H**

88 **I** 4 **J** 8 **K** 4 $\bullet = 104$ **L** 4 **M**

110 **L** 2 **M** 12 $\bullet = 120$

128 **N** 5 **O** 9 *mp*

145

149 **P**

154 **Q** 13 *rit.* **R** 12 $\bullet = 104$ **S**

184 *mf*

187 5 *rit.*

196

2022 - Prélude au Combat

A

♩ = 104

B

10

16

22

C

29

35

D

41

E

47

58

F

69

76 **G** 6 *f*

87 **H** **I** **J** **K** *mp* *p* 4 8 4 *♩ = 104* 9

113 **L** *♩ = 120* 8 *mp* *f* *mp*

126 **M** **N** 5 *mf* *f*

138 **O** 5 *mp*

148 **P** *mf*

155 **Q** **R** **S** 12 *mp* *rit.* *mf* *♩ = 104* 12

184 5

195 *rit.*

2022 - Prélude au Combat

A $\bullet = 104$ 2 2

B 10 14 2 *mp < f* *mp < f*

C 31 10 **D** 5 *mp* *mf*

E 51 5 **F** 10 **G** 7 *mp <*

H 78 2 *f* *mp < f* *mf < f* $\frac{12}{8}$

I 87 5 **J** 8 **K** 4 $\bullet = 104$ 3 *f*

L 109 2 $\bullet = 120$ 12 **M** 3 *f* *mf* *ff* *mp <*

N 130 2 6 *f* *mp < f* *mp < f*

143 **O** 8 **P** **Q** 11

168 *rit.* **R** ♩ = 104 11 **S**

186

193 *rit.*

2022 - Prélude au Combat

A $\bullet = 104$ *f* 3 3 14

B

25 *mp < f* 2 *mp < f* 10

C

D 42 9 *mf*

E 56 *mf*

F 61 *mf*

G 66 *mf* *mp < f*

72 *mf* *mp < f*

H 79 2 *mp < f* *mf* *f* 12

I 87 5 8 4

J $\bullet = 104$ *f* 3 *f*

K

L 110 $\bullet = 120$ *ff* 2 3

117

122 *f* *mp* *f* *M* *mp* *f*

127 *mp* *f* *N* *mp*

134 *f* *mp* *f* *O* *P* *p*

152 *mf* *Q* *rit.* *R* *mp* *f* *S*

184 *mp* *f* *f*

191 *rit.*

3, 3, 2, 5, 8, 13, 13, 2

$\bullet = 104$

2022 - Prélude au Combat

A $\text{♩} = 104$ $\text{♩} = 104$ **B** 5 5 15 3

31 **C** 10 **D** 6 *mp* *mf* *mf* **E**

52 *mf* *mf*

59 *mf* *mf*

65 **F** *mf*

72 **G** 2 3

82 *mf* *f* **H** 5 **I** 8

100 **J** 4 **K** $\text{♩} = 104$ 9 **L** $\text{♩} = 120$ *f*

118 **M**

124 **N** 2 *f* *mf*

140 **O** *mf*

149 P Q
mf 12 *mf*

168 *rit.* R $\text{♩} = 104$ S 14 *f* *f*

188 *f*

194 *rit.*

2022 - Prélude au Combat

A $\bullet = 104$ $\frac{4}{4}$ *f* 3 $\bullet = 104$ *f* 3 **B** 21 **C** 10

D 42 *mp* 6 *mf* balayer **E** 6 5

64 *mp* 2 *mf* balayer **F** *p*

74 *mf* balayer **G** 9 **H** 12 5 **I** 8

J 100 4 $\frac{4}{4}$ $\bullet = 104$ 9 $\bullet = 120$ **L** 12 **M** 7 **N** *f*

136 *mp* *mp* *mp* *p* **O**

146 *mf* balayer *f* **P**

Q 155 12 *mf* *f* *rit.* $\bullet = 104$ 14 **R** *f* **S** *f*

186 *f* *f* *rit.*

193 *rit.*

2022 - Prélude au Combat

A
♩ = 104
f

5
♩ = 104
f

B
Dm Dm
mp

13 Dm Dm C C

17 Dm Dm BbM7 Am7

21 Gm7 Dm G Am Gm7

24 Am7 Gm6 C Gm6

28 Am7 Gm6 Am C F Gm6 A **C**
mf *mf*

33 BbM7 C

D
40 BbM7 C F F C C
mf

46 Bb E
mf 3

53

57 Am D G C

60 C C G

63 Dm G7 C Em G7 C

66 C Dm7 G Bmb5 E F
mf C G Am Em

71 Am Am Em Dm Am Dm G
mp Am

77 Gm6 Am Gm6 Am D Gm6 2

84 H
mf 3 mp

88

91 I

94

97 F Gm Dm Gm
mp p

100 **J**

103 **K**

$\bullet = 104$

f

Dm G Dm

107 Dm G Dm Dm Am

f

111 $\bullet = 120$

mp *f*

114 **L**

2

mp

Dm Dm Am Dm Am Bb

121 **M**

A BbM7 Am7 Gm7 A D C Bm D

127 G Am7 Gm6 Gm6

3

132 **N**

Gm6

3

*f*₃

140 **O**

mf

145

3 3 3 3 3

151 **P** **Q**

f *mp*

Dm

157 C Dm

161 BbM7 Am BbM7

164 Dm Gm Am Dm rit.

R

169 $\text{♩} = 104$ *f*

175

S

180 Ebm *f* Ebm Db Ebm Fm

186 Bbm Cb

191 *rit.*

196

2022 - Prélude au Combat

A

♩ = 104

B

C

D

51 **E**

55

58

61

64

67

F

73

G

78

84

H

92

I

100

J

K

♩ = 104

106

110 *f* *f* *mp* *f* $\text{♩} = 120$

L

114 *mp*

M

121

127

N

132 *f*³

O

140 *f*

P

146 *f*

Q

152 *mp*

157

161

164 *rit.*

R

169 $\text{♩} = 104$ *f*

175

S

180

186

191

196

2022 - Prélude au Combat

A

♩ = 104

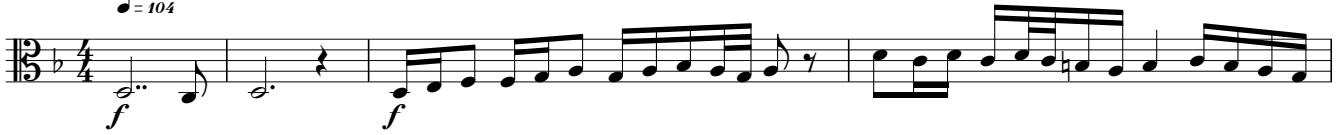

B

C

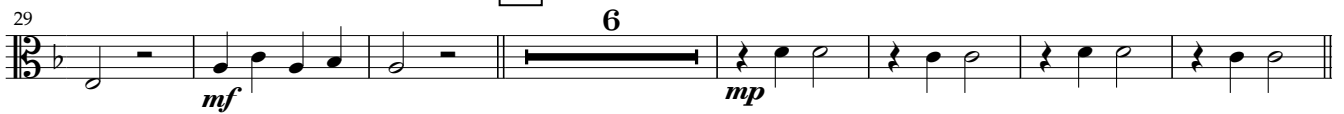

D

E

57

60

63

F

66

6

G

76

H

81

2

3

mp

I

89

J

K

$\bullet = 104$

97

mp

p

f

106

f

f

110

f

mp

f

$\bullet = 120$

L

114

2

mp

M

121

127

N

132

O

P

141

Q

154

158

162

R

166

172

177

S

183

188

193

2022 - Prélude au Combat

A $\text{♩} = 104$ $\text{♩} = 104$ **B**

13

19

C

26

D

33

E

45

53

59

F **G**

66

78

H **I**

86

mp

95 **J**
Bass clef, 4/4 time signature. Dynamics: *mp*, *p*, *mp*, *p*.

103 **K**
Tempo: ♩ = 104. Dynamics: *f*, *f*. Includes two double bar lines with a '2' above them, indicating a second ending.

113 **L**
Tempo: ♩ = 120. Dynamics: *mp*, *f*, *mp*. Includes a double bar line with a '2' above it, indicating a second ending.

120
Bass clef, 4/4 time signature.

126 **M**
Bass clef, 4/4 time signature.

133 **N**
Bass clef, 4/4 time signature. Dynamics: *f*, *f*.

140 **O**
Bass clef, 4/4 time signature. Includes a double bar line with a '4' above it, indicating a fourth ending.

150 **P** **Q**
Bass clef, 4/4 time signature. Dynamics: *f*, *mp*. Includes a repeat sign (double bar line with dots).

157
Bass clef, 4/4 time signature. Includes a repeat sign (double bar line with dots).

163 **R**
Tempo: ♩ = 104. Dynamics: *rit.*. Includes a key signature change to three flats (B-flat, E-flat, A-flat).

170
Bass clef, 4/4 time signature.

S

177

184

191

197

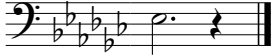

2022 - Prélude au Combat

A
♩ = 104
f 3 *f* 3 *mp*

13

19

C
26 *f* *mp*

33

D
39 5 *mp*

E
50 *mf* *mf*

57

F
64 6 *mf*

G
76 *mp* *f*

H
84 *mp*

I
92
mp p mp

J **K**
100
p f
♩ = 104
2

L
109
f mp f mp
♩ = 120
2

118

M
124

N
131
f

O
138
f
7

P **Q**
151
f mp

158

R
164
rit.
♩ = 104

171

S

178

185

192

