

Mike Magatagan

United States (USA), SierraVista

"Missa Laetatus sum" for Winds & Strings Victoria, Tomas Luis de

About the artist

I'm a software engineer. Basically, I'm computer geek who loves to solve problems. I have been developing software for the last 25+ years but have recently rekindled my love of music.

Many of my scores are posted with individual parts and matching play-along however, this is not always practical. If you would like individual parts to any of my scores or other specific tailoring, please contact me directly and I will try to accommodate your specific needs.

Artist page : <https://www.free-scores.com/Download-PDF-Sheet-Music-magataganm.htm>

About the piece

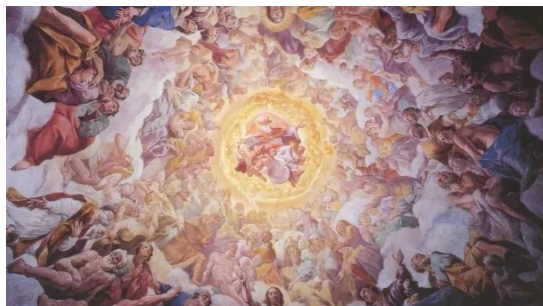

Title:	"Missa Laetatus sum" for Winds & Strings
Composer:	Victoria, Tomas Luis de
Arranger:	Magatagan, Mike
Copyright:	Public Domain
Publisher:	Magatagan, Mike
Instrumentation:	Winds & String Orchestra
Style:	Renaissance
Comment:	

Tomás Luis de Victoria (1548 – 1611) was the most famous composer in 16th-century Spain, and was one of the most important composers of the Counter-Reformation, along with Giovanni Pierluigi da Palestrina and Orlando di Lasso. Victoria was not only a composer, but also an accomplished organist and as well as a Catholic priest. However, he preferred the life of a composer to that of a performer. Victoria was born in San Baudelio de la Sierra, the prov... (more online)

Mike Magatagan on [free-scores.com](https://www.free-scores.com)

- listen to the audio
- share your interpretation
- comment
- contact the artist

"Missa Laetatus sum"

(I was glad)

Tomás Luis de Victoria (ca 1548-1611)

Interpretation for Winds & Strings by Mike Magatagan 2019

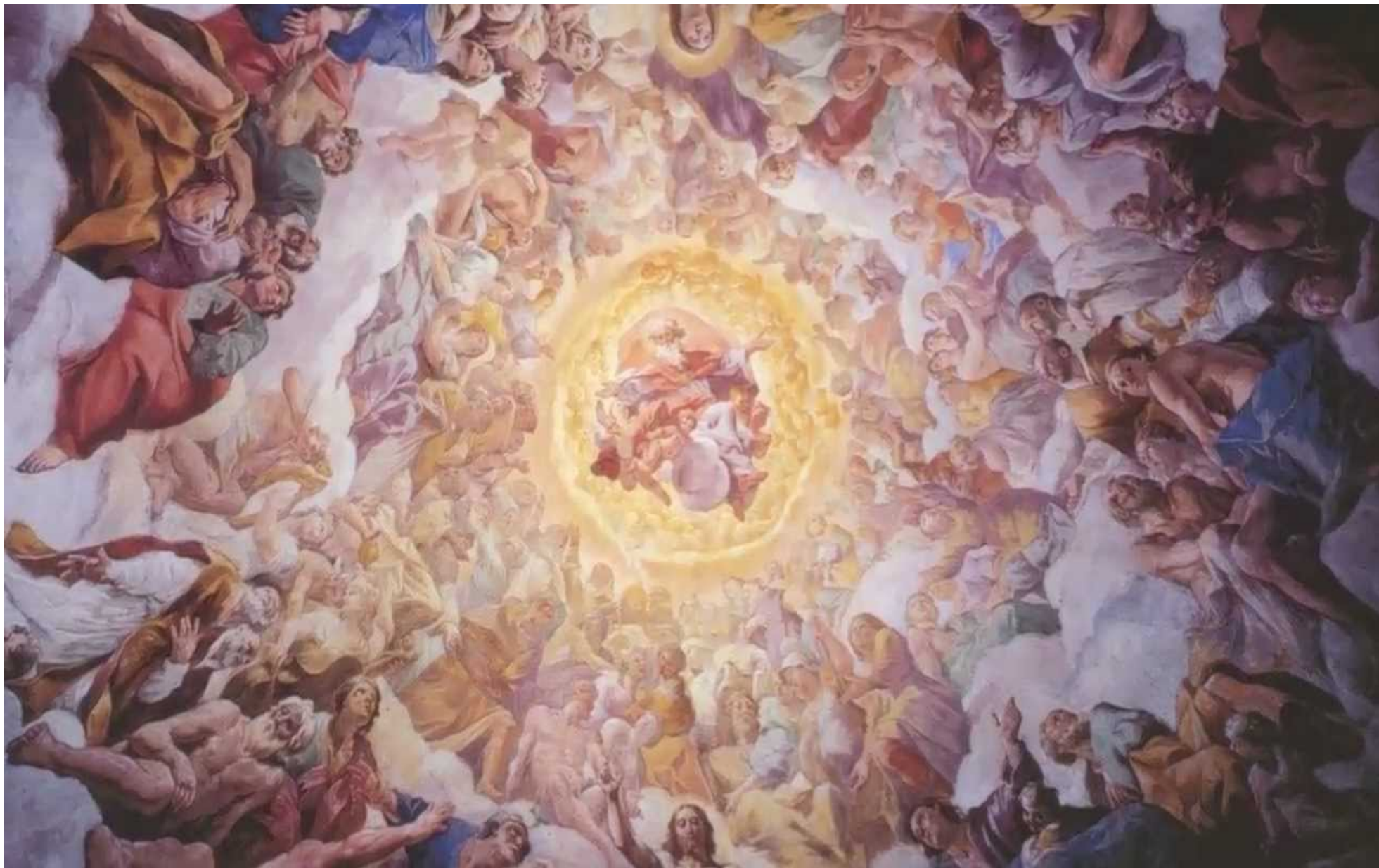

"Missa Laetatus sum" by Tomás Luis de Victoria Arranged for Winds & Strings by Mike Magatagan
Mike Magatagan (magataganm@cox.net or Mike Magatagan on <http://www.MuseScore.com>)

I. Kyrie (♩ = 60)

"Missa Laetatus sum" by Tomãs Luis de Victoria Arranged for Winds & Strings by Mike Magatagan
Mike Magatagan (magataganm@cox.net or Mike Magatagan on <http://www.MuseScore.com>)

12

Fl

Ob

Cl

Ba

Tr

Fg

Fh

Tu

V1

V2

Va

Vc

tr

rit.

24 **a Tempo**

Fl
Ob
Cl
Ba
Tr
Fg
Fh
Tu
V1
V2
Va
Vc

32

Fl

Ob

Cl

Ba

Tr

Fg

Fh

Tu

V1

V2

Va

Vc

rit.

41 **a Tempo**

Fl

Ob

Cl

Ba

Tr

Fg

Fh

Tu

V1

V2

Va

Vc

II. Gloria (♩ = 60)

19

Fl

Ob

Cl

Ba

Tr

Fg

Fh

Tu

V1

V2

Va

Vc

rit.

"Missa Laetatus sum" by Tom as Luis de Victoria Arranged for Winds & Strings by Mike Ma atagan
Mike Ma atagan (ma ataganm@cox.net or Mike Ma atagan on <http://www.MuseScore.com>)

28 **a Tempo**

Fl

Ob

Cl

Ba

Tr

Fg

Fh

Tu

V1

V2

Va

Vc

41

Fl

Ob

Cl

Ba

Tr

Fg

Fh

Tu

V1

V2

Va

Vc

"Missa Laetatus sum" by Tomàs Luis de Victoria Arranged for Winds & Strings by Mike Magatagan
 Mike Magatagan (magataganm@cox.net or Mike Magatagan on <http://www.MuseScore.com>)

56

Fl

Ob

Cl

Ba

Tr

Fg

Fh

Tu

V1

V2

Va

Vc

96

Fl

Ob

Cl

Ba

Tr

Fg

Fh

Tu

V1

V2

Va

Vc

rit.

"Missa Laetatus sum" by Tomàs Luis de Victoria Arranged for Winds & Strings by Mike Magatagan
Mike Magatagan (magataganm@cox.net or Mike Magatagan on <http://www.MuseScore.com>)

III. Credo (♩ = 60)

14

Fl
Ob
Cl
Ba
Tr
Fg
Fh
Tu
V1
V2
Va
Vc

Fl

Ob

Cl

Ba

Tr

Fg

Fh

Tu

V1

V2

Va

Vc

Fl

Ob

Cl

Ba

Tr

Fg

Fh

Tu

V1

V2

Va

Vc

96

Fl

Ob

Cl

Ba

Tr

Fg

Fh

Tu

V1

V2

Va

Vc

110

Fl
Ob
Cl
Ba
Tr
Fg
Fh
Tu
V1
V2
Va
Vc

Fl

Ob

Cl

Ba

Tr

Fg

Fh

Tu

V1

V2

Va

Vc

IV. Sanctus (♩ = 60)

19

rit.

Fl

Ob

Cl

Ba

Tr

Fg

Fh

Tu

V1

V2

Va

Vc

V. Benedictus (♩ = 56)

12

Fl

Ob

Cl

Ba

Tr

Fg

Fh

Tu

V1

V2

Va

Vc

rit.

a Tempo

rit.

VI. Agnus Dei (♩ = 58)

10

Fl

Ob

Cl

Ba

Tr

Fg

Fh

Tu

V1

V2

Va

Vc
