

Tony Wilkinson

United Kingdom, Wroxham

Brisas Rosarinas (Tango Nacional)

Artist page : <https://www.free-scores.com/Download-PDF-Sheet-Music-tonywilkinson.htm>

About the piece

Title: Brisas Rosarinas [Tango Nacional]
Composer: Villoldo, Ángel
Copyright: Creative Commons Licence 3.0
Publisher: Wilkinson, Tony
Instrumentation: Piano solo
Style: Early 20th century
Comment: Typeset Score.

Tony Wilkinson on [free-scores.com](https://www.free-scores.com)

- listen to the audio
- share your interpretation
- comment
- contact the artist

Piano Solo.

Ángel Villoldo

1861 - 1919

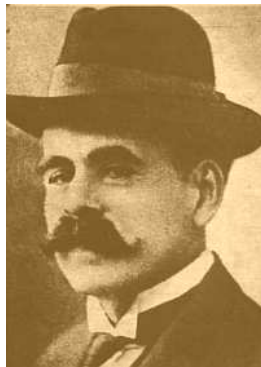

Brisas Rosarinas

Tango Nacional

Brisas Rosarinas

Tango Nacional

Á. G. Villoldo

Intro.

ff

The Intro section consists of five measures in 2/4 time. The music is written for piano in a key with one sharp (F#). It features a rhythmic pattern of eighth and sixteenth notes with accents. The first measure has a dynamic marking of *ff*. The section ends with a double bar line and repeat dots.

Tango

mf scherzando

6

3

3

11

mf scherzando

3

16

22

27

32

38

43

48

54

Trio

59

65

71
