

Tony Wilkinson

United Kingdom, Wroxham

La Budinera (Tango Criollo)

Artist page : <https://www.free-scores.com/Download-PDF-Sheet-Music-tonywilkinson.htm>

About the piece

Title: La Budinera [Tango Criollo]
Composer: Villoldo, Ángel
Copyright: Creative Commons Licence 4.0
Publisher: Wilkinson, Tony
Instrumentation: Piano solo
Style: Tango
Comment: Typeset score.

Tony Wilkinson on [free-scores.com](https://www.free-scores.com)

- listen to the audio
- share your interpretation
- comment
- contact the artist

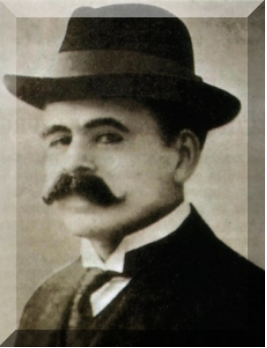

La Budinera

Tango Criollo

Á. G. Villoldo

Piano

mf

5

9

13

f

3

Fine.

Transcription by Tony Wilkinson 2016.

17

22

27

32

36

40

44

49

54

59

D.C. dal ♯ al Fine