

# van der Wal Reinier

Arranger, Composer, Interpreter, Teacher

Netherlands, Gouda

## About the artist

I was clarinetist in the "Koninklijke Militaire Kapel" (the Royal Military Band of the Netherlands) from 1972 till 2003. I also taught clarinet in the school of music in Gouda for more than 30 years. I arranged a lot of music for clarinet. In 1996 I started to study the cello for pleasure, which I still enjoy very much.

**Artist page :** <https://www.free-scores.com/Download-PDF-Sheet-Music-reinier-van-der-wal.htm>

## About the piece

<b>Title:</b>	Partite sopra diverse Sonate per il Violone
<b>Composer:</b>	Vitali, Giovanni Battista
<b>Arranger:</b>	Reinier, van der Wal
<b>Copyright:</b>	Public Domain
<b>Instrumentation:</b>	Cello solo
<b>Style:</b>	Baroque
<b>Comment:</b>	Partitas originale per il Violone

van der Wal Reinier on [free-scores.com](https://www.free-scores.com)

- share your interpretation
- comment
- contact the artist

PARTITE SOPRA DIVERSE SONATE

DI GIOVANNI BATTISTA VITALI

18-2-1632 / 12-10-1692

PER IL VIOLONE

VIOLONE

TOCCATA

4

6

8

10

12

14

16

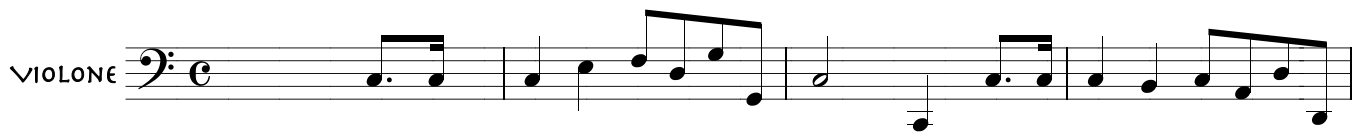

## RUGGIERO PER LA LETTERA .B.

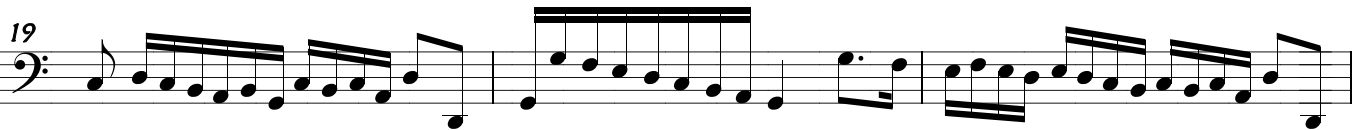
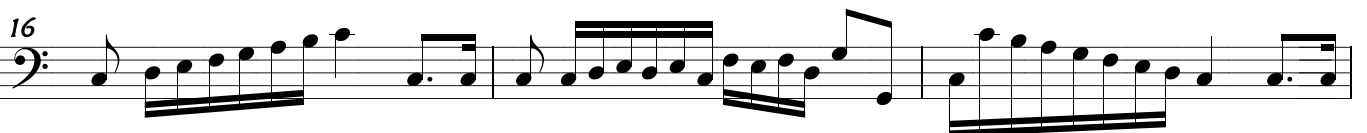
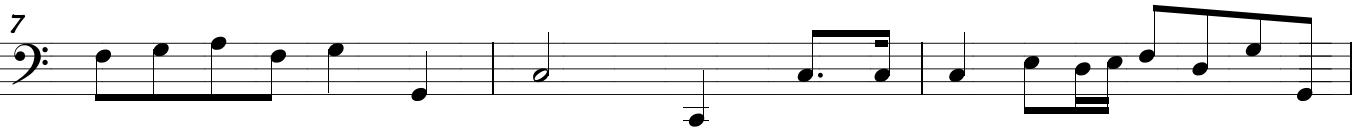

28

31

34

37

40

42

44

46

49

53

VIOLONE 

BERGAMASCA PER LA LETTERA.B.

4

8

11

14

17

20

23

25

27

29

31

33

36

VIOLONE 

CHIACONA PER LA LETTERA B.

5 

11 

17 

23 

26 

29 

33 

37 

40 

44 

48 

VIOLONE

CAPRITIO SOPRA OTTO FIGURE

4

7

10

13

16

19

22

25

28

31

34

37

VIOLONE 

CAPRITIO SOPRA LI CINQUE TEMPI

PASSAGLIA PER LA LETTERA.E.

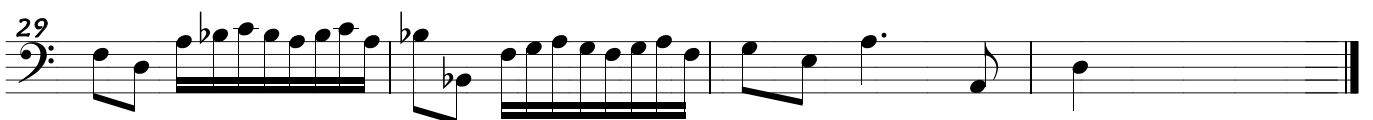
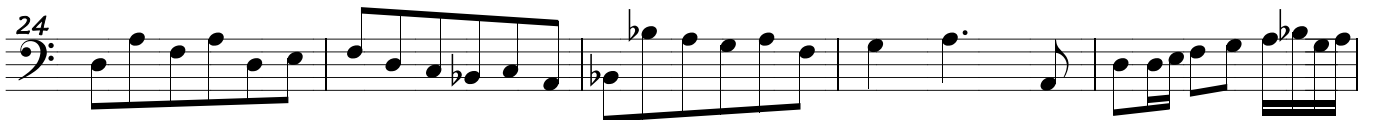
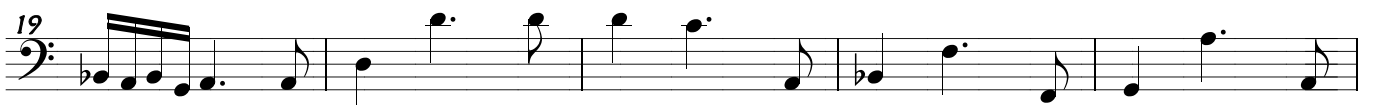
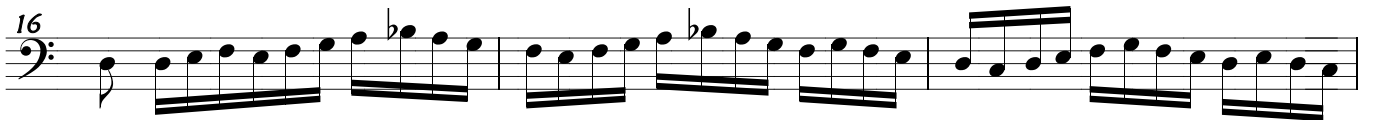
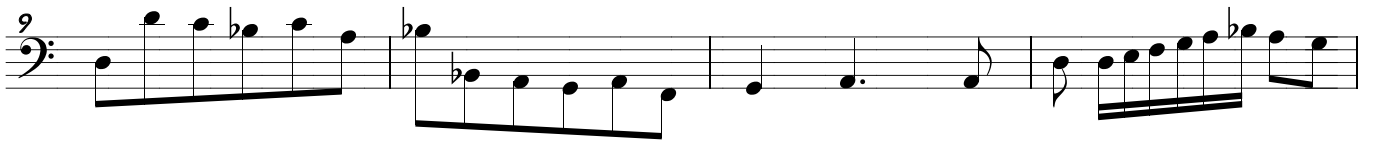

## CAPRITIO

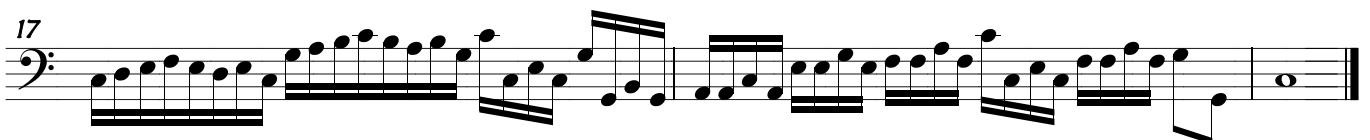
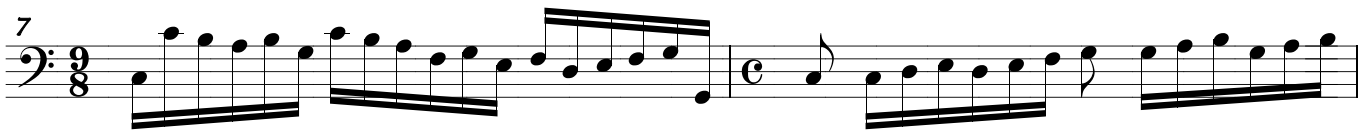
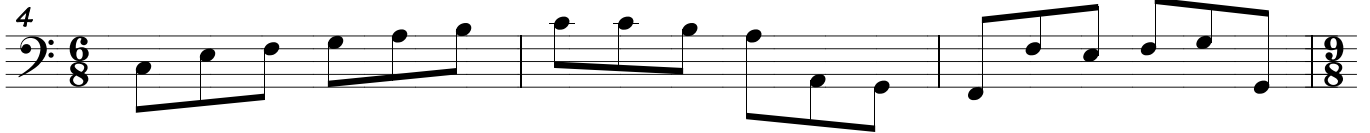

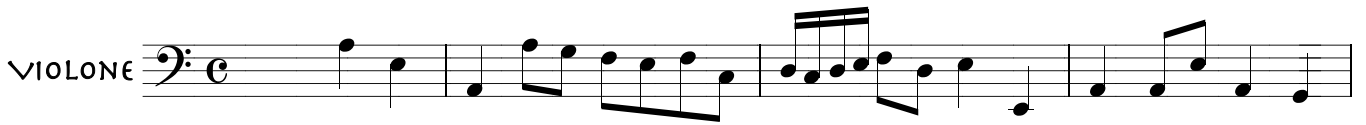

PASSO E MEZZO PER LA LETTERA.D.

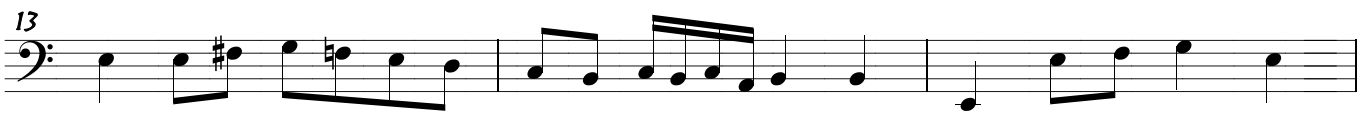
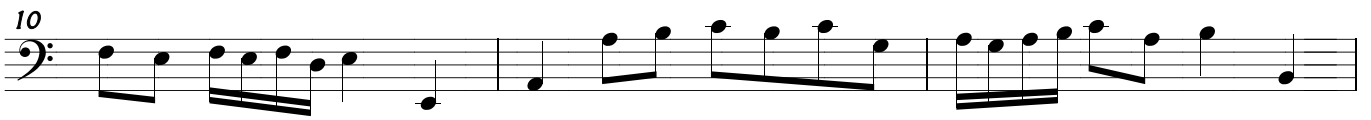

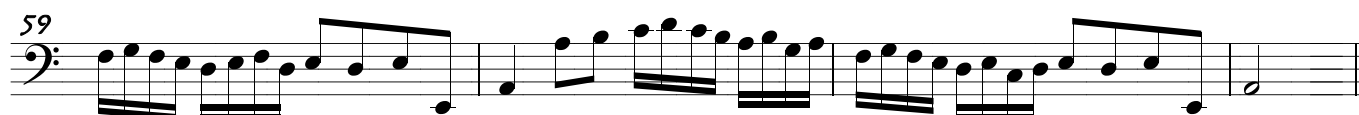
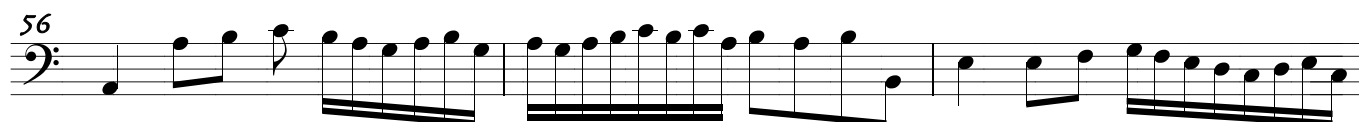
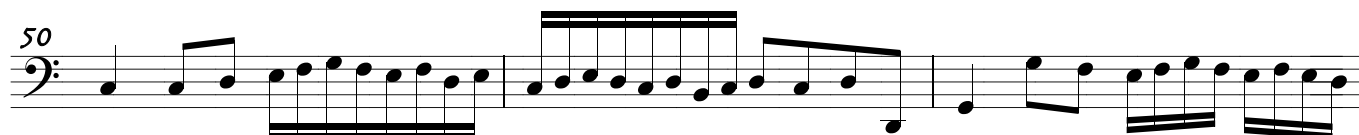
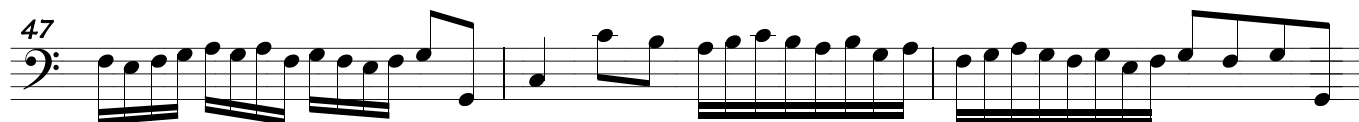
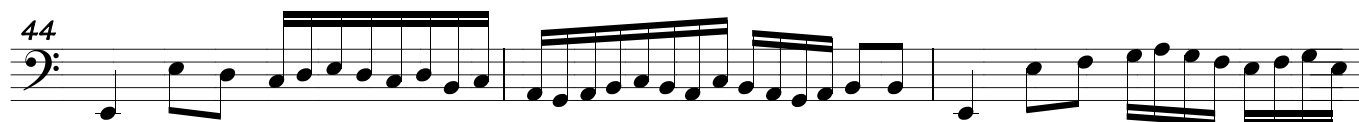
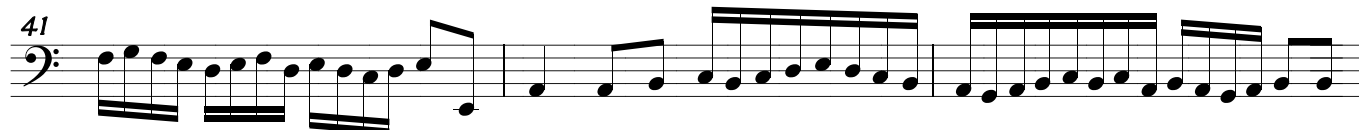

3

6

9

12

15

18

21

24

27

30

3

6

9

12

15

18

21

24

27

30

VIOLONE 

PASSO, E MEZZO PER B QUADRO SOPRA LA LETTERA. B.

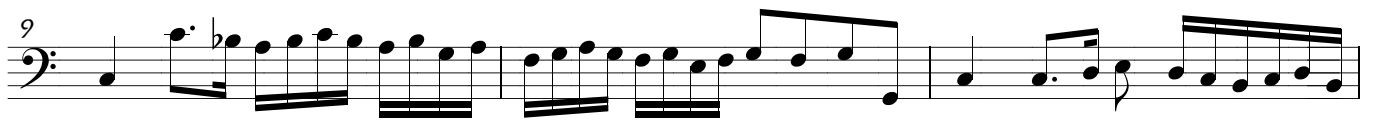

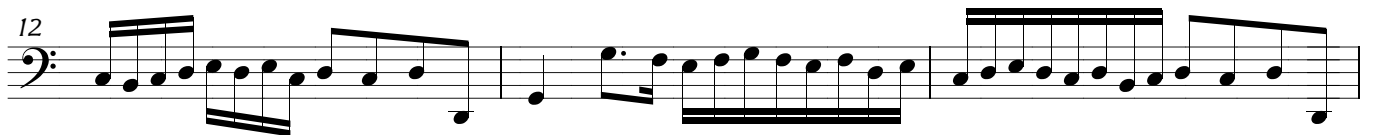

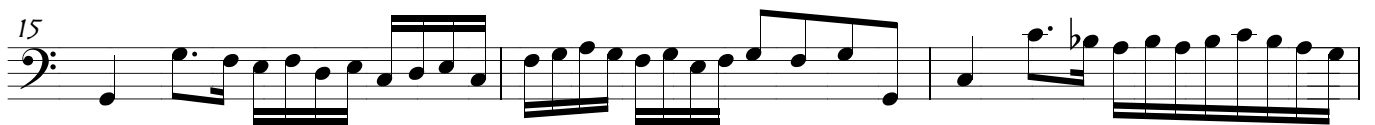

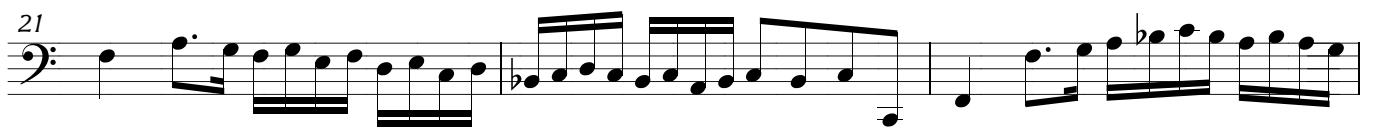

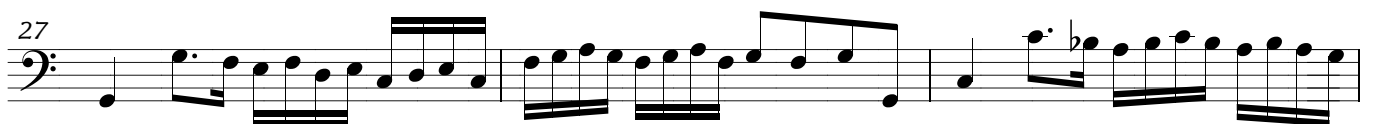

1

4

7

10

13

16

19

22

25

28

30

