

Mike Magatagan

United States (USA), SierraVista

"Sicut erat in principio" from "Nisi Dominus" for Flute & Piano (RV 608 Mvt 8) Vivaldi, Antonio

About the artist

I'm a software engineer. Basically, I'm computer geek who loves to solve problems. I have been developing software for the last 25+ years but have recently rekindled my love of music.

Many of my scores are posted with individual parts and matching play-along however, this is not always practical. If you would like individual parts to any of my scores or other specific tailoring, please contact me directly and I will try to accommodate your specific needs.

Artist page : <https://www.free-scores.com/Download-PDF-Sheet-Music-magataganm.htm>

About the piece

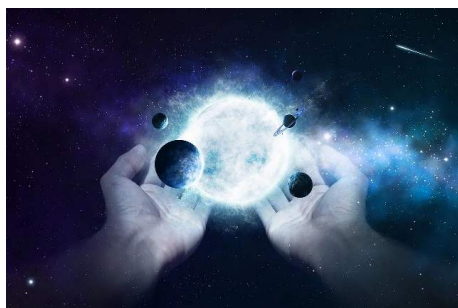

Title:	"Sicut erat in principio" from "Nisi Dominus" for Flute & Piano [RV 608 Mvt 8]
Composer:	Vivaldi, Antonio
Arranger:	Magatagan, Mike
Copyright:	Public Domain
Publisher:	Magatagan, Mike
Instrumentation:	Flute and Piano
Style:	Baroque
Comment:	Vivaldi's Nisi Dominus (RV 608) is in G minor and is originally scored for solo voice, viola d'amore, a small string group, and continuo. It is one of two settings by Vivaldi of the Nisi dominus (Psalm 126 or 127) text. The other, RV 803, only recently authenticated, dates from the late 1730s, but RV 608 is an early work, perhaps composed for the Venetian girls' orphanage that employed the composer in the 1710s. In nine short sections, the work... (more online)

Mike Magatagan on [free-scores.com](https://www.free-scores.com)

- listen to the audio
- share your interpretation
- comment
- contact the artist

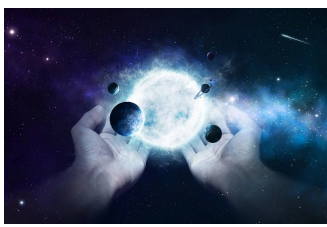

Sicut erat in principio

from "Nisi Dominus"

Antonio Vivaldi (RV 608 Mvt. 8) ca. 1713-17

Arranged for Flute & Piano by Mike Magatagan 2022

Allegro (♩ = 100)

Flute

Piano

mf

5

F

P

9

F

P

13

F

P

17 *tr*

F

P

21

F

P

24

F

P

27 *tr* *rit.*

F

P

Flute

Sicut erat in principio

from "Nisi Dominus"

Antonio Vivaldi (RV 608 Mvt. 8) ca. 1713-17

Arranged for Flute & Piano by Mike Magatagan 2022

Allegro (♩ = 100)

mf

5

10

13

tr

19

22

25

tr rit.

Piano

Sicut erat in principio

from "Nisi Dominus"

Antonio Vivaldi (RV 608 Mvt. 8) ca. 1713-17

Arranged for Flute & Piano by Mike Magatagan 2022

Allegro (♩ = 100)

14

17

21

24

27

rit.
