

Philippe Cornu

Arranger, Composer

France

About the artist

Musicien amateur, tourné principalement vers la musique baroque, je propose des arrangements / orchestrations (principalement pour orchestres d'Harmonie) pour tenter de faire connaître plus largement des œuvres - par exemple des sonates - d'auteurs probablement peu connus - par exemple Louis Couperin.

Artist page : <https://www.free-scores.com/Download-PDF-Sheet-Music-phc.htm>

About the piece

Title:	Sonata 5 (RV 40) - 3 Largo
Composer:	Vivaldi, Antonio
Arranger:	Cornu, Philippe
Copyright:	Copyright © Philippe Cornu
Publisher:	Cornu, Philippe
Instrumentation:	Flute and Piano
Style:	Baroque

Philippe Cornu on [free-scores.com](https://www.free-scores.com)

This work is not Public Domain. You must contact the artist for any use outside the private area.

Prohibited distribution on other website.

- listen to the audio
- share your interpretation
- comment
- contact the artist

Sonate n° 5 (RV 40) - 3 Largo

Arr. : Philippe Cornu (2020)

Antonio Vivaldi (1678 - 1741)

$\text{♩} = 45$

Flûte

Piano

6 # 6 6 5

Fl.

Pia.

5 4 3 6 6 5

Fl.

Pia.

6 6 5 6 5 5

Fl.

Pia.

6 6 6 6 # 7 #

11

Fl.

Pia.

1.

2.

6
4

7
#

6
4

7
#

Flûte

Sonate n° 5 (RV 40) - 3 Largo

Arr. : Philippe Cornu (2020)

Antonio Vivaldi (1678 - 1741)

♩ = 45

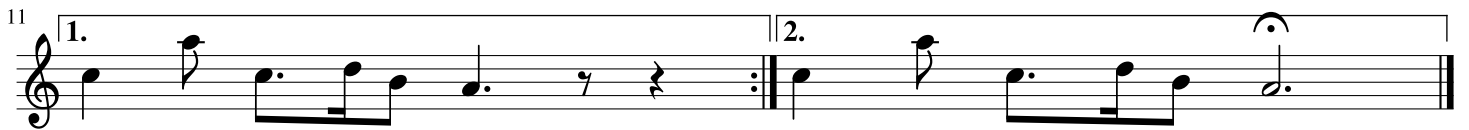
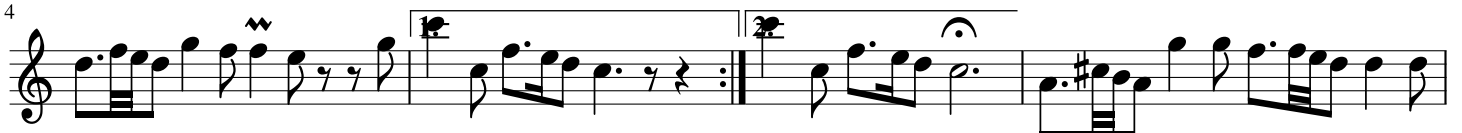

Piano

Sonate n° 5 (RV 40) - 3 Largo

Arr. : Philippe Cornu (2020)

Antonio Vivaldi (1678 - 1741)

♩ = 45

