

Philippe Cornu

Arranger, Composer

France

About the artist

Musicien amateur, tourné principalement vers la musique baroque, je propose des arrangements / orchestrations (principalement pour orchestres d'Harmonie) pour tenter de faire connaître plus largement des œuvres - par exemple des sonates - d'auteurs probablement peu connus - par exemple Louis Couperin.

Artist page : <https://www.free-scores.com/Download-PDF-Sheet-Music-phc.htm>

About the piece

Title:	Sonata 1 (RV 47) - 3 Largo - A. Vivaldi
Composer:	Vivaldi, Antonio
Arranger:	Cornu, Philippe
Copyright:	Copyright © Philippe Cornu
Publisher:	Cornu, Philippe
Instrumentation:	Sextet
Style:	Baroque

Philippe Cornu on [free-scores.com](https://www.free-scores.com)

This work is not Public Domain. You must contact the artist for any use outside the private area.

Prohibited distribution on other website.

- listen to the audio
- share your interpretation
- comment
- contact the artist

Sonata 1 - 3 Largo

Arr. : Philippe Cornu (2020)

Antonio Vivaldi (1678 - 1741)

♩ = 72

12

Fl.

Clar. Sib

Sax. A.

Sax. T.

Sax. Bar.

Cl. basse

19

Fl.

Clar. Sib

Sax. A.

Sax. T.

Sax. Bar.

Cl. basse

25

Fl.

Clar. Sib

Sax. A.

Sax. T.

Sax. Bar.

Cl. basse

30

Fl.

Clar. Sib

Sax. A.

Sax. T.

Sax. Bar.

Cl. basse

Flûte

Sonata 1 - 3 Largo

Arr. : Philippe Cornu (2020)

Antonio Vivaldi (1678 - 1741)

♩ = 72

mp

8

16

23

28

Clarinette

Sonata 1 - 3 Largo

Arr. : Philippe Cornu (2020)

Antonio Vivaldi (1678 - 1741)

$\text{♩} = 72$

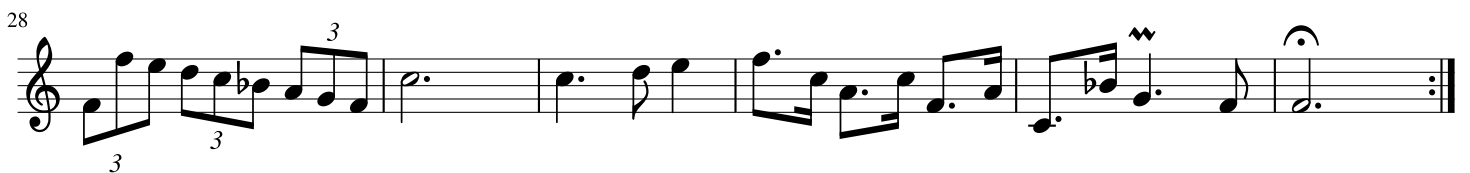
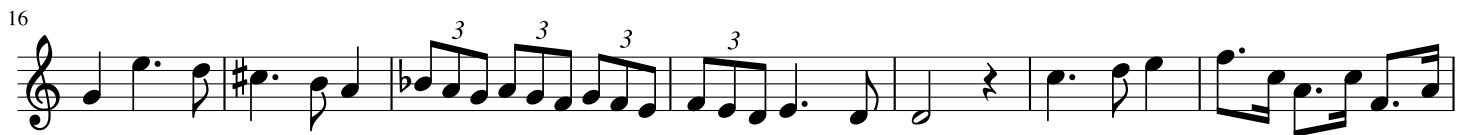

Saxo A

Sonata 1 - 3 Largo

Arr. : Philippe Cornu (2020)

Antonio Vivaldi (1678 - 1741)

♩ = 72

pp

14

27

Saxo T

Sonata 1 - 3 Largo

Arr. : Philippe Cornu (2020)

Antonio Vivaldi (1678 - 1741)

$\text{♩} = 72$

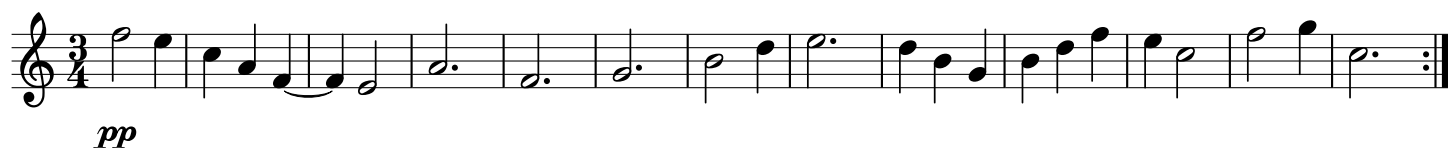

14

27

Saxo B

Sonata 1 - 3 Largo

Arr. : Philippe Cornu (2020)

Antonio Vivaldi (1678 - 1741)

♩ = 72

pp

14

28

Clarinete Basse

Sonata 1 - 3 Largo

Arr. : Philippe Cornu (2020)

Antonio Vivaldi (1678 - 1741)

$\text{♩} = 72$

14

27
