

Philippe Cornu

Arranger, Composer

France

About the artist

Musicien amateur, tourné principalement vers la musique baroque, je propose des arrangements / orchestrations (principalement pour orchestres d'Harmonie) pour tenter de faire connaître plus largement des œuvres - par exemple des sonates - d'auteurs probablement peu connus - par exemple Louis Couperin.

Artist page : <https://www.free-scores.com/Download-PDF-Sheet-Music-phc.htm>

About the piece

Title:	Sonata 2 (RV 41) - 4 - Allegro
Composer:	Vivaldi, Antonio
Arranger:	Cornu, Philippe
Copyright:	Copyright © Philippe Cornu
Publisher:	Cornu, Philippe
Instrumentation:	Sextet
Style:	Baroque

Philippe Cornu on [free-scores.com](https://www.free-scores.com)

This work is not Public Domain. You must contact the artist for any use outside the private area.

Prohibited distribution on other website.

- listen to the audio
- share your interpretation
- comment
- contact the artist

Sonata 2 - 4 Allegro

Arr. : Philippe Cornu (2020)

Antonio Vivaldi (1678 - 1741)

♩ = 84

Flûte *mf*

Clarinette en Sib *mp*

Saxophone Alto *pp*

Saxophone Ténor *pp*

Saxophone Baryton *pp*

Clarinette Basse *p*

6

Fl.

Clar. Sib

Sax. A.

Sax. T.

Sax. Bar.

Cl. basse

12

Fl.

Clar. Sib

Sax. A.

Sax. T.

Sax. Bar.

Cl. basse

8

19

Fl.

Clar. Sib

Sax. A.

Sax. T.

Sax. Bar.

Cl. basse

8

26

Fl.

Clar. Sib

Sax. A.

Sax. T.

Sax. Bar.

Cl. basse

32

Fl.

Clar. Sib

Sax. A.

Sax. T.

Sax. Bar.

Cl. basse

39

46

52

Fl.

Clar. Sib

Sax. A.

Sax. T.

Sax. Bar.

Cl. basse

58

Fl.

Clar. Sib

Sax. A.

Sax. T.

Sax. Bar.

Cl. basse

64

Fl.

Clar. Sib

Sax. A.

Sax. T.

Sax. Bar.

Cl. basse

71

Fl.

Clar. Sib

Sax. A.

Sax. T.

Sax. Bar.

Cl. basse

77

Fl.

Clar. Sib

Sax. A.

Sax. T.

Sax. Bar.

Cl. basse

Flûte

Sonata 2 - 4 Allegro

Arr. : Philippe Cornu (2020)

Antonio Vivaldi (1678 - 1741)

♩ = 84

mf

77

Clarinette

Sonata 2 - 4 Allegro

Arr. : Philippe Cornu (2020)

Antonio Vivaldi (1678 - 1741)

♩ = 84

mp

8

15

23

31

39

47

53

61

68

75

Saxo A

Sonata 2 - 4 Allegro

Arr. : Philippe Cornu (2020)

Antonio Vivaldi (1678 - 1741)

♩ = 84

pp

15

pp

28

pp

41

pp

56

pp

71

pp

Saxo T

Sonata 2 - 4 Allegro

Arr. : Philippe Cornu (2020)

Antonio Vivaldi (1678 - 1741)

$\text{♩} = 84$

pp

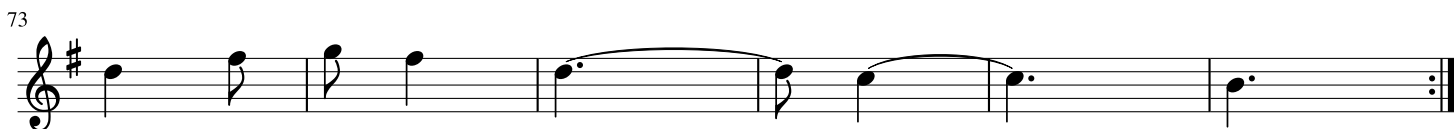
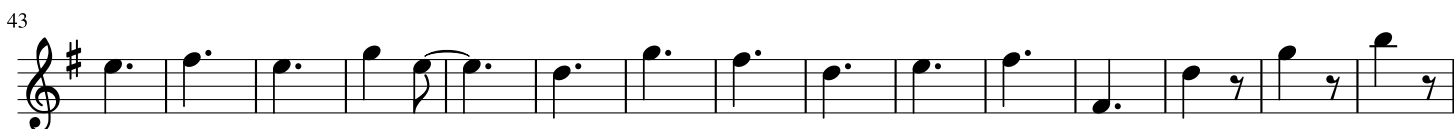
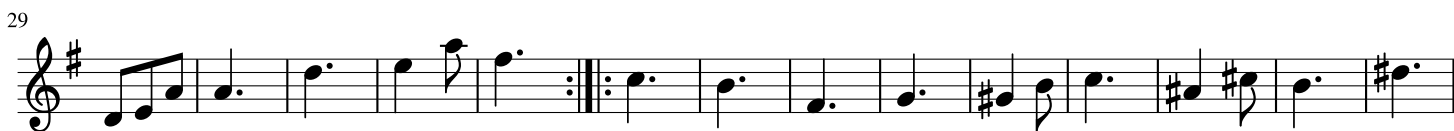

Saxo B

Sonata 2 - 4 Allegro

Arr. : Philippe Cornu (2020)

Antonio Vivaldi (1678 - 1741)

♩ = 84

pp

15

28

41

55

70

Clarinete Basse

Sonata 2 - 4 Allegro

Arr. : Philippe Cornu (2020)

Antonio Vivaldi (1678 - 1741)

♩ = 84

p

12

20

30

39

51

60

70