

Philippe Cornu

Arranger, Composer

France

About the artist

Musicien amateur, tourné principalement vers la musique baroque, je propose des arrangements / orchestrations (principalement pour orchestres d'Harmonie) pour tenter de faire connaître plus largement des œuvres - par exemple des sonates - d'auteurs probablement peu connus - par exemple Louis Couperin.

Artist page : <https://www.free-scores.com/Download-PDF-Sheet-Music-phc.htm>

About the piece

Title:	Sonate 6 (RV 46) - 1 Largo
Composer:	Vivaldi, Antonio
Arranger:	Cornu, Philippe
Copyright:	Copyright © Philippe Cornu
Publisher:	Cornu, Philippe
Instrumentation:	Flute and Piano
Style:	Baroque

Philippe Cornu on [free-scores.com](https://www.free-scores.com)

This work is not Public Domain. You must contact the artist for any use outside the private area.

Prohibited distribution on other website.

- listen to the audio
- share your interpretation
- comment
- contact the artist

Sonate n° 6 (RV 46) - 1 Largo

Arr. : Philippe Cornu (2021)

Antonio Vivaldi (1678 - 1741)

♩ = 46

15

Fl.

Pia.

7#

6 5 #

18

Fl.

Pia.

5

7

6 b

6

6

22

Fl.

Pia.

7

9 7

6 5

6 4x

26

Fl.

Pia.

9 7 5

6

9 7

6

6 5

30

Fl.

Pia.

7 7 6/4 9

Flûte

Sonate n° 6 (RV 46) - 1 Largo

Arr. : Philippe Cornu (2021)

Antonio Vivaldi (1678 - 1741)

♩ = 46

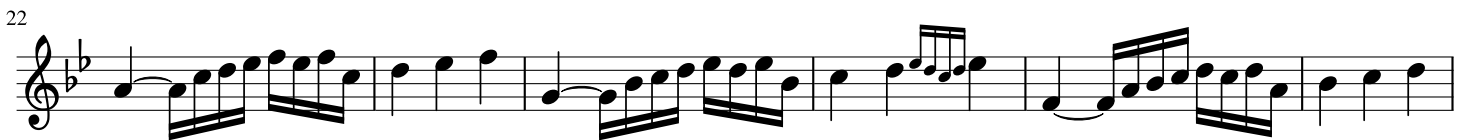

Piano

Sonate n° 6 (RV 46) - 1 Largo

Arr. : Philippe Cornu (2021)

Antonio Vivaldi (1678 - 1741)

♩ = 46

26

31
