

# Philippe Cornu

Arranger, Composer

France

## About the artist

Musicien amateur, tourné principalement vers la musique baroque, je propose des arrangements / orchestrations (principalement pour orchestres d'Harmonie) pour tenter de faire connaître plus largement des œuvres - par exemple des sonates - d'auteurs probablement peu connus - par exemple Louis Couperin.

**Artist page :** <http://www.free-scores.com/Download-PDF-Sheet-Music-phc.htm>

## About the piece

<b>Title:</b>	Sonate n° 5 - 2 Allegro [RV 40]
<b>Composer:</b>	Vivaldi, Antonio
<b>Arranger:</b>	Cornu, Philippe
<b>Copyright:</b>	Copyright © Philippe Cornu
<b>Publisher:</b>	Cornu, Philippe
<b>Instrumentation:</b>	Sextet
<b>Style:</b>	Baroque

## Philippe Cornu on [free-scores.com](http://www.free-scores.com)

This work is not Public Domain. You must contact the artist for any use outside the private area.

**Prohibited distribution on other website.**

- listen to the audio
- share your interpretation
- comment
- contact the artist

# Sonate n° 5 (RV 40) - 2 Allegro

Arr. : Philippe Cornu (2020)

Antonio Vivaldi (1678 - 1741)

♩ = 63

Flûte *mf*

Clarinette en Sib *p*

Saxophone Alto *pp*

Saxophone Ténor *pp*

Saxophone Baryton *pp*

Clarinette Basse *p*

3

Fl.

Clar. Sib *mf*

Sax. A.

Sax. T.

Sax. Bar.

Cl. basse

7

Fl.

Clar. Sib

Sax. A. *mp*

Sax. T.

Sax. Bar.

Cl. basse

9

Fl.

Clar. Sib

Sax. A.

Sax. T.

Sax. Bar.

Cl. basse

12

Fl.

Clar. Sib

Sax. A.

Sax. T.

Sax. Bar.

Cl. basse

*mf*

14

Fl.

Clar. Sib

Sax. A.

Sax. T.

Sax. Bar.

Cl. basse

*mp*

18

Fl.

Clar. Sib

Sax. A.

Sax. T.

Sax. Bar.

Cl. basse

21

Fl.

Clar. Sib

Sax. A.

Sax. T.

Sax. Bar.

Cl. basse

*mf*

*mp*

23

Fl.

Clar. Sib

Sax. A.

Sax. T.

Sax. Bar.

Cl. basse

25

Fl.

Clar. Sib

Sax. A.

Sax. T.

Sax. Bar.

Cl. basse

27

Fl. Flute part starting with a melodic line of eighth notes.

Clar. Sib Clarinet in B-flat part with rests and a melodic entry marked *mf*.

Sax. A. Alto Saxophone part with a melodic line.

Sax. T. Tenor Saxophone part with a melodic line.

Sax. Bar. Baritone Saxophone part with a melodic line.

Cl. basse Bass Clarinet part with a melodic line.

29

Fl. Flute part with a melodic line.

Clar. Sib Clarinet in B-flat part with a melodic line.

Sax. A. Alto Saxophone part with a melodic line.

Sax. T. Tenor Saxophone part with a melodic line.

Sax. Bar. Baritone Saxophone part with a melodic line.

Cl. basse Bass Clarinet part with a melodic line.

31

Fl.

Clar. Sib

Sax. A.

Sax. T.

Sax. Bar.

Cl. basse

33

Fl.

Clar. Sib

Sax. A.

Sax. T.

Sax. Bar.

Cl. basse

36

39

Flûte

Sonate n° 5 (RV 40) - 2 Allegro

Arr. : Philippe Cornu (2020)

Antonio Vivaldi (1678 - 1741)

♩ = 63

*mf*

7

11

14

22

26

30

32

39

Clarinete

# Sonate n° 5 (RV 40) - 2 Allegro

Arr. : Philippe Cornu (2020)

Antonio Vivaldi (1678 - 1741)

♩ = 63

*p* *mf* *mp* *mf* *mp* *mf* *mp* *mf* *mp*

Saxo Alto

# Sonate n° 5 (RV 40) - 2 Allegro

Arr. : Philippe Cornu (2020)

Antonio Vivaldi (1678 - 1741)

$\text{♩} = 63$

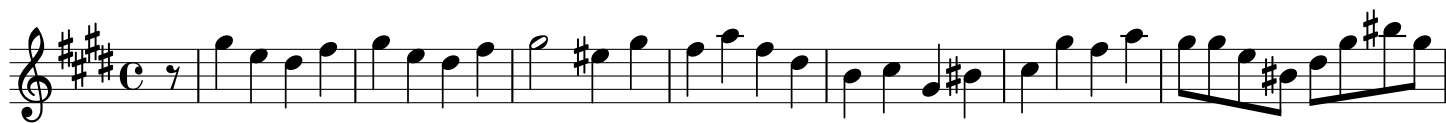

*pp*

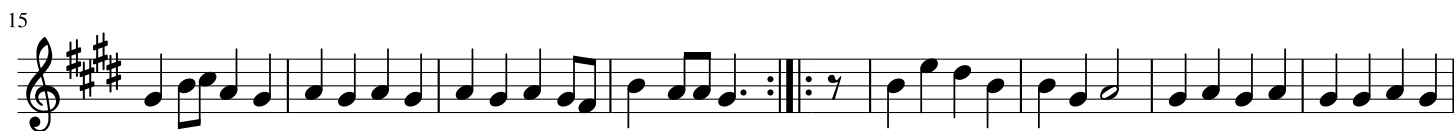

# Saxo Ténor      Sonate n° 5 (RV 40) - 2 Allegro

Arr. : Philippe Cornu (2020)

Antonio Vivaldi (1678 - 1741)

♩ = 63

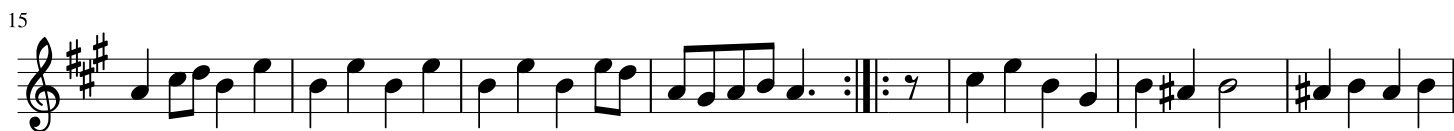

# Saxo Baryton Sonate n° 5 (RV 40) - 2 Allegro

Arr. : Philippe Cornu (2020)

Antonio Vivaldi (1678 - 1741)

♩ = 63

7

*pp*

7

13

21

28

34

40

# Clarinete Basse Sonate n° 5 (RV 40) - 2 Allegro

Arr. : Philippe Cornu (2020)

Antonio Vivaldi (1678 - 1741)

♩ = 63

