

Mike Magatagan

United States (USA), SierraVista

"Sonoro modulamine voce" for Winds & Strings (RV 588 Mvt. 1) Vivaldi, Antonio

About the artist

I'm a software engineer. Basically, I'm computer geek who loves to solve problems. I have been developing software for the last 25+ years but have recently rekindled my love of music.

Many of my scores are posted with individual parts and matching play-along however, this is not always practical. If you would like individual parts to any of my scores or other specific tailoring, please contact me directly and I will try to accommodate your specific needs.

Artist page : <https://www.free-scores.com/Download-PDF-Sheet-Music-magataganm.htm>

About the piece

Title:	"Sonoro modulamine voce" for Winds & Strings [RV 588 Mvt. 1]
Composer:	Vivaldi, Antonio
Arranger:	Magatagan, Mike
Copyright:	Public Domain
Publisher:	Magatagan, Mike
Instrumentation:	Winds & String Orchestra
Style:	Baroque
Comment:	Antonio Lucio Vivaldi (1678 - 1741) was an Italian composer and violinist, considered among the greatest exponents of Baroque music. A priest, although unable to celebrate mass for health reasons, he was called the Red Priest due to the color of his hair. He was one of the most virtuosic violinists of his time and one of the greatest composers of Baroque music. Considered the most important, influential and original Italian musician of his era,... (more online)

Mike Magatagan on [free-scores.com](https://www.free-scores.com)

15

Fl
Ob
Fh
Ba
V1
V2
Va
Vc

21

Fl
Ob
Fh
Ba
V1
V2
Va
Vc

27

Fl
Ob
Fh
Ba

V1
V2
Va
Vc

35

Solo.

Fl
Ob
Fh
Ba

V1
V2
Va
Vc

mf

tr

mp

mp

mp

mp

43

Fl
Ob
Fh
Ba
V1
V2
Va
Vc

50

Fl
Ob
Fh
Ba
V1
V2
Va
Vc

57

Fl *mf*

Ob *mf*

Fh *mf*

Ba *mf*

V1

V2

Va

Vc

64

Fl

Ob

Fh

Ba

V1 *mf* *mp*

V2 *mf* *mp*

Va

Vc

69

Fl
Ob
Fh
Ba
V1
V2
Va
Vc

76

Fl
Ob
Fh
Ba
V1
V2
Va
Vc

cresc.
cresc.
mf
tr
mf
mf
mf

84

Fl
Ob
Fh
Ba

V1
V2
Va
Vc

mf

92

Fl
Ob
Fh
Ba

V1
V2
Va
Vc

100

Fl
Ob
Fh
Ba
V1
V2
Va
Vc

106

Fl
Ob
Fh
Ba
V1
V2
Va
Vc

112

Fl
Ob
Fh
Ba
V1
V2
Va
Vc

dim. *cresc.* *mf*

118

Fl
Ob
Fh
Ba
V1
V2
Va
Vc

123

Fl
Ob
Fh
Ba
V1
V2
Va
Vc

134

Fl
Ob
Fh
Ba
V1
V2
Va
Vc

138

Fl

Ob

Fh

Ba

V1

V2

Va

Vc

mf

148

rit.

Fl

Ob

Fh

Ba

V1

V2

Va

Vc

mf

mf

mf

tr

Flute

"Sonoro modulamine voce" from the "Gloria" in D Major

Antonio Vivaldi (RV 588 Mvt. 1) ca. 1717

Interpretation for Winds & Strings by Mike Magatagan 2023

Allegro (♩ = 115)

Solo.

36

mf

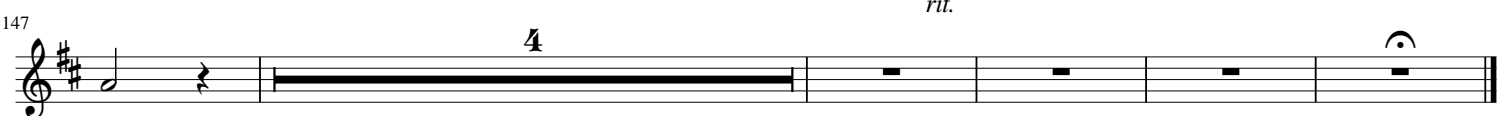

Oboe

"Sonoro modulamine voce" from the "Gloria" in D Major

Antonio Vivaldi (RV 588 Mvt. 1) ca. 1717

Interpretation for Winds & Strings by Mike Magatagan 2023

Allegro (♩ = 115)

56 **mf** 11

75 7

91

101

111 6

127 **f**

135

138 **mf**

147 4 *rit.*

Horn in F

"Sonoro modulamine voce" from the "Gloria" in D Major

Antonio Vivaldi (RV 588 Mvt. 1) ca. 1717

Interpretation for Winds & Strings by Mike Magatagan 2023

Allegro (♩ = 115)

56

mf

63

11

81

7

96

5

109

6

124

134

143

rit.

4

Bassoon

"Sonoro modulamine voce" from the "Gloria" in D Major

Antonio Vivaldi (RV 588 Mvt. 1) ca. 1717

Interpretation for Winds & Strings by Mike Magatagan 2023

Allegro (♩ = 115)

56

mf

63

11

80

7

94

5

106

6

122

131

142

rit.

4

Violin 1

"Sonoro modulamine voce" from the "Gloria" in D Major

Antonio Vivaldi (RV 588 Mvt. 1) ca. 1717

Interpretation for Winds & Strings by Mike Magatagan 2023

Allegro (♩ = 115)

cresc.

80

(cresc.) *mf*

Trill

90

98

104

118

126

135

141

149

mf *rit.*

Trill

Violin 2

"Sonoro modulamine voce" from the "Gloria" in D Major

Antonio Vivaldi (RV 588 Mvt. 1) ca. 1717

Interpretation for Winds & Strings by Mike Magatagan 2023

Allegro (♩ = 115)

75

82

90

97

102

117

121

129

136

142

149

mf

Viola

"Sonoro modulamine voce" *from the "Gloria" in D Major*

Antonio Vivaldi (RV 588 Mvt. 1) ca. 1717

Interpretation for Winds & Strings by Mike Magatagan 2023

Allegro (♩ = 115)

9

20

31

37

45

52

62

68

73

80

mf

mp

mf

90

97

101

110

116

120

124

132

142

150

Cello

"Sonoro modulamine voce" from the "Gloria" in D Major

Antonio Vivaldi (RV 588 Mvt. 1) ca. 1717

Allegro (♩ = 115)

Interpretation for Winds & Strings by Mike Magatagan 2023

84

mf

90

99

105

110

dim.

115

cresc. *mf*

125

136

148

rit.