

Melchior Volpius

1570 - 1615

Siehe, ich sende meinen Engel

A,A,T,B Recorders

Siehe, ich sende meinen Engel

Melchior Vulpus
1570 - 1615

22

29

36

43

50

57

Siehe, ich sende meinen Engel

Alto 1 (Part 1)

Melchior Vulpus
1570 - 1615

8

15

22

29

36

43

50

57

Siehe, ich sende meinen Engel

Tenor (Part 3)

Melchior Vulpius

1570 - 1615

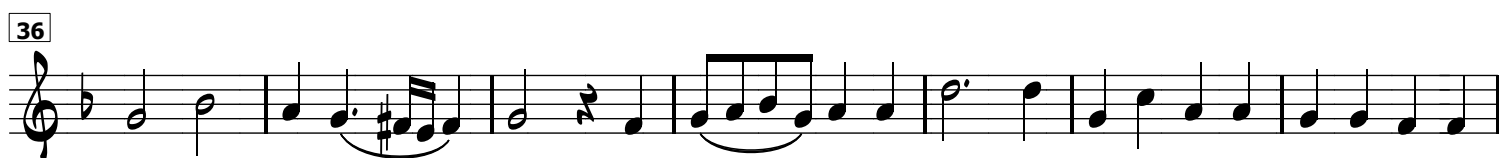
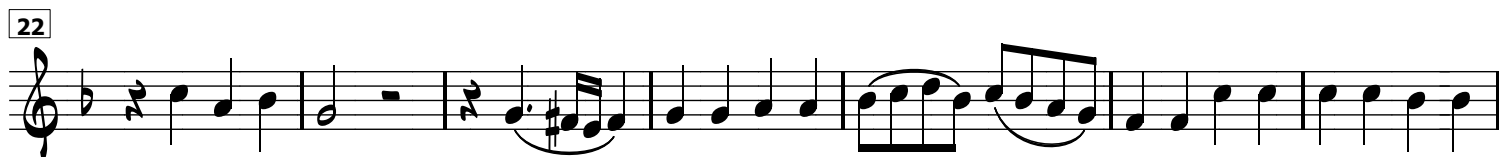
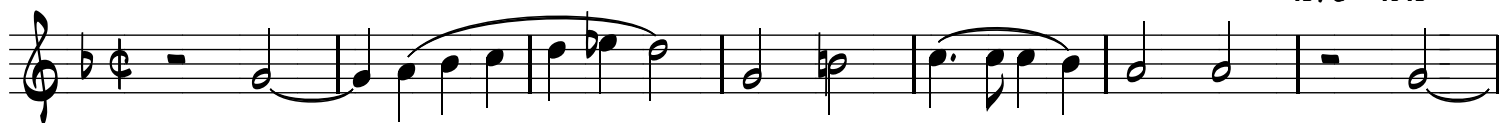

Siehe, ich sende meinen Engel

Bass (Part 4)

Melchior Vulpius

1570 - 1615

