

Egisto Lancerotto (1847-1916), Fanciulla con lo specchio, coll. privata

**For
ever
young**

**Forever
Middle-
aged**

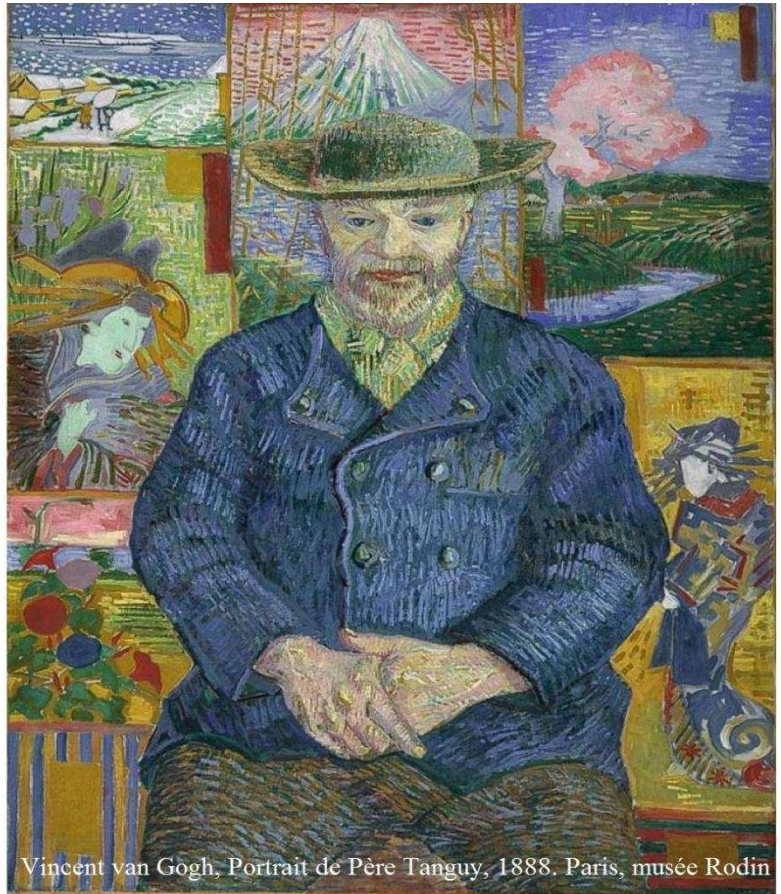

Vincent van Gogh, Portrait de Père Tanguy, 1888. Paris, musée Rodin

An & An

© 2021 - Score n° 512

free-scores.com

Forever middle-aged

Variation on the song *Forever young* by "The Alphaville", 1984

Moderato *An & An*

Piano

29

4

4

36

42

3

47

52

57

4

An & An

Forever young

Version for Piano solo

Moderato

Arr. An&An after "The Alphaville", 1984

Piano

26 **2.**

29 **3**

33 **1.** **2.** **3** *mf*

37

41 **1.**

46 ^{2.}
mp
3

50

54
4 *mf*
4

58
4 *mp*
4 4 4

62
4 4
p *pp*

An & An

2021 Antonio Zencovich (Italy)

free-scores.com