

Michalis Kavoulis

?????????? ????????

Page artiste : https://www.free-scores.com/partitions_gratuites_olagiatihntexnh.htm

A propos de la pièce

Titre : ?????????? ????????
Style : Folk

Michalis Kavoulis sur [free-scores.com](https://www.free-scores.com)

Cette partition ne fait pas partie du domaine public. Merci de contacter l'artiste pour toute utilisation hors du cadre privé.

Interdiction de diffusion sur d'autres sites Web.

- partager votre interprétation
- commenter la partition
- contacter l'artiste

CONDUCTOR

Ἐμβαθίσιον τῆς Σηπτάδας

Παραγιῆται καὶ δι' ἀπόθου τῆσι: α) Ἄ παξ: διὰ τῆν
Α. Ε. τὸν Πρωθυπουργὸν, κ. Προέδρον τῆς Βουλῆς καὶ τῆου.
β) Τὰ 16 μέτρα μετὰ διὰ τοῦ Ἀρχηγού, κλητῆρος & Ἀρχηγού
γ) Τὰ μετὰ 8 μετὰ διὰ τοῦ Ὑποστρατηγού, Γενναυαρχοῦς &
Ὑποστρατῆρος

$\text{♩} = 120$

FLUTE - PICCOLO

Έμβαση

♩ = 120

free-scores.com

ΟΒΟΕ

Έμβατήρι

♩ = 120

free-scores.com

ES CLARINET

'Εμβο

♩ = 120

free-scores.com

I B♭ CLARINET Έμβα

♩ = 120

free-scores.com

2 B♭ CLARINET 'Εμβ

♩ 120

Cornet

3 B♭ CLAR

♩ = 120

free-scores.com

I ES HORN

Έμβατήριον

♩ = 120

2 ES HORN

Έμβατήρι

♩ = 120

free-scores.com

3 ES HORN

'Εμβο

♩ = 120

4 ES HORN

Έμβατήρ

♩ = 120

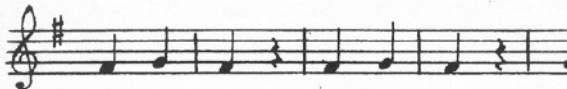

free-scores.com

BASSOON

Έμβατήρι

♩ = 120

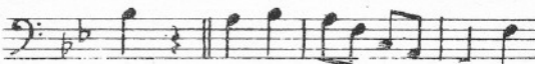

I B♭ TRUMPET Έμβαση

♩ = 120

2 B♭ TRUMPET.

Έμβα

♩ = 120

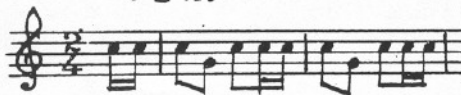

free-scores.com

I BB CORNET Έμβατήρι

♩ = 120

free-scores.com

2 B♭ CORNET

'Εμβα

♩ = 120

I TROMBONE Έμβατήρι

♩ = 120

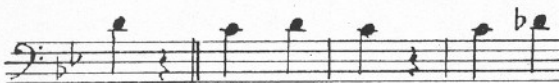

free-scores.com

2 TROMBONE Έμβαση

$\text{♩} = 120$

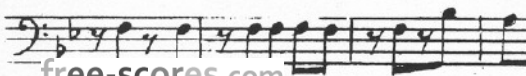
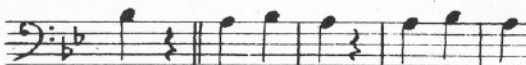
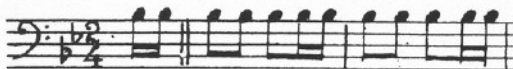

free-scores.com

BASSE TROMBONE 'EM

$\text{♩} = 120$

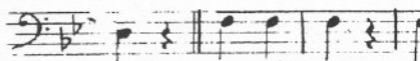

B♭ BARITONE

Ἐμβατήρι

♩ = 120

free-scores.com

EUPHONIUM

Εμβο

♩ = 120

BASSES

Έμβατήρι

♩ = 120

free-scores.com

DRUMS.

Ἐμβατήριον

♩ = 120

free-scores.com