

Alberto Bocchino

Compositeur, Interprete, Professeur

Italie, biella

A propos de l'artiste

He started his studies with Angelo Gilardino getting his diploma by the Conservatoire 'A. Vivaldi' in Alessandria, after having achieved his diploma by the Academy of music 'G.B. Viotti' in Vercelli. After that, he followed many specialization courses with Angelo Gilardino and Pier Narciso Masi and he studied composition with Bruno Bettinelli. He started his concert activity as soloist and then he turned his attention to the chamber music, making with the guitar player Antonello Ghidoni a guitar duo, present in all the most important concert shows in Italy, Europe and Central America. This duo won the first absolute prize in the International Musical Contest 'Città di Stresa'.

He took part to many radio and television shows like 'Giovani Maestri' at the Vatican Radio, Rai Radio 3, Mexican Televisa, the National Argentine Radio etc. Some important composers like Pierre Wissmer, Nicola Campogrande, Sergio Chiereghin and Vittorio Zago dedicated to him some of their compositions.

Together with his concert activity, carried out with different chamber music groups (violin, piano, flute and others), he also had an intense discographic activity, recording most of all pieces of the '900 repertoire. He has been the first one to record the two collections of Prelu... (la suite en ligne)

Qualification: Maestro/ Diplome de Conservatoire

Site Internet: <http://albertobocchino.altervista.org>

A propos de la pièce

Titre: for ruud
Compositeur: Alberto Bocchino
Arrangeur: Alberto Bocchino
Licence: Copyright © Bocchino Alberto
Editeur: Alberto Bocchino
Instrumentation: Ensemble de Guitares
Style: Classique moderne

Alberto Bocchino sur [free-scores.com](http://www.free-scores.com)

http://www.free-scores.com/partitions_gratuites_bocchino-alberto.htm

- Contacter l'artiste
- Commenter cette partition
- Ajouter votre interprétation MP3
- Accès partition et écoute audio avec ce QR Code :

For Ruud

Alberto Bocchino

Guitar1

Guitar2

Guitar3

Guitar4

Guitar5

6

Guit.

Guit.

Guit.

Guit.

Guit.

10

Guit.

Guit.

Guit.

Guit.

Guit.

14

5-staff guitar score for measures 14-16. The key signature is one sharp (F#). Measure 14 features a treble staff with a triplet of eighth notes (F#, G, A) and a bass staff with a half note (F#). Measures 15 and 16 continue the melodic and harmonic patterns.

17

5-staff guitar score for measures 17-20. The key signature is one sharp (F#). Measure 17 features a treble staff with a triplet of eighth notes (F#, G, A) and a bass staff with a half note (F#). Measures 18-20 continue the melodic and harmonic patterns.

21

5-staff guitar score for measures 21-24. The key signature is one sharp (F#). Measure 21 features a treble staff with a triplet of eighth notes (F#, G, A) and a bass staff with a half note (F#). Measures 22-24 continue the melodic and harmonic patterns.

25

29

32

35

Three systems of guitar notation. Each system has five staves. The first staff of each system is labeled 'Guit.'. The key signature is one sharp (F#). Measure 35 starts with a treble clef and a key signature of one sharp. The first system contains measures 35, 36, and 37. Measure 37 features a triplet of eighth notes in the first staff. The second system contains measures 38, 39, and 40. The third system contains measures 41, 42, and 43. The notation includes various rhythmic values, accidentals, and articulation marks.

38

Three systems of guitar notation. Each system has five staves. The first staff of each system is labeled 'Guit.'. The key signature is one sharp (F#). Measure 38 starts with a treble clef and a key signature of one sharp. The first system contains measures 38, 39, and 40. Measure 40 features a triplet of eighth notes in the first staff. The second system contains measures 41, 42, and 43. The third system contains measures 44, 45, and 46. The notation includes various rhythmic values, accidentals, and articulation marks.

41

Three systems of guitar notation. Each system has five staves. The first staff of each system is labeled 'Guit.'. The key signature is one sharp (F#). Measure 41 starts with a treble clef and a key signature of one sharp. The first system contains measures 41, 42, and 43. Measure 43 features a triplet of eighth notes in the first staff. The second system contains measures 44, 45, and 46. The third system contains measures 47, 48, and 49. The notation includes various rhythmic values, accidentals, and articulation marks.

45

49

53

55

Guitar1

8

13

18

23

29

36

49

53

Guitar2

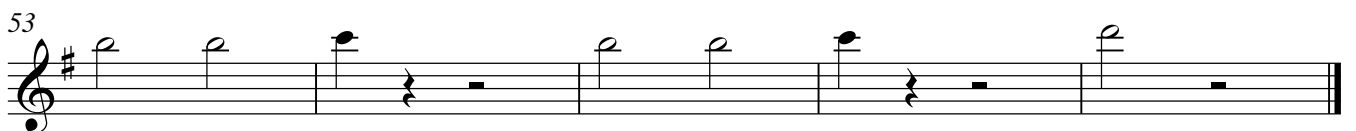
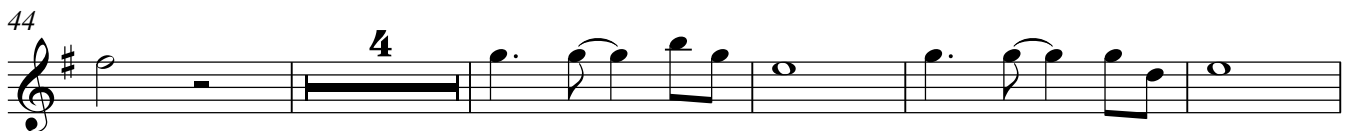
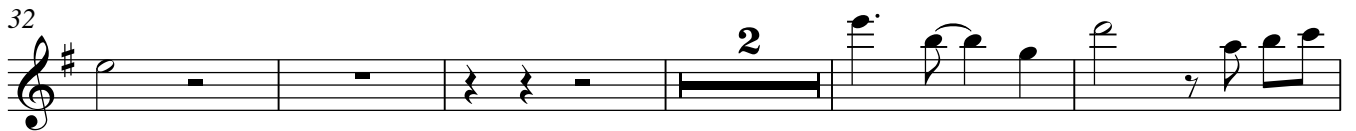

Guitar3

4

8

12

16

20

24

28

32

36

40

44

48

52

55

Guitar4

