

Mike Magatagan

États-Unis, SierraVista

Concerto in G Major for Winds & Strings (Op. 9 No. 6) Albinoni, Tomaso

A propos de l'artiste

Je suis ingénieur programmeur. À l'origine, je suis un geek, qui aime résoudre les problèmes. J'ai développé des logiciels les 25 dernières années, mais mon amour pour la musique a récemment été ravivé.

Page artiste : https://www.free-scores.com/partitions_gratuites_magataganm.htm

A propos de la pièce

Titre :	Concerto in G Major for Winds & Strings [Op. 9 No. 6]
Compositeur :	Albinoni, Tomaso
Arrangeur :	Magatagan, Mike
Droit d'auteur :	Public Domain
Editeur :	Magatagan, Mike
Instrumentation :	Vents & Orchestre Cordes
Style :	Baroque

Mike Magatagan sur [free-scores.com](https://www.free-scores.com)

- écouter l'audio
- partager votre interprétation
- commenter la partition
- contacter l'artiste

Concerto in G Major

Tomaso Giovanni Albinoni (Op. 9 No. 6) 1722

Interpretation for Winds & Strings by Mike Magatagan 2021

I. Allegro (♩ = 96)

Flute

Oboe

B♭ Clarinet

English Horn

Horn in F

Bassoon

Violin 1

Violin 2

Viola

Cello

Bass

7

Fl
Ob
Cl
Eh
Fh
Ba
V1
V2
Va
Vc
Cb

13

Fl

Ob

Cl

Eh

Fh

Ba

V1

V2

Va

Vc

Cb

26 *tr*

Fl
Ob
Cl
Eh
Fh
Ba
V1
V2
Va
Vc
Cb

31

Fl
Ob
Cl
Eh
Fh
Ba

V1
V2
Va
Vc
Cb

36

Fl
Ob
Cl
Eh
Fh
Ba
V1
V2
Va
Vc
Cb

- Measure 45:** The Flute and Oboe parts continue their melodic line. The Clarinet part has another trill (tr) on the final note.

47

Fl
Ob
Cl
Eh
Fh
Ba

V1
V2
Va
Vc
Cb

52

Fl

Ob

Cl

Eh

Fh

Ba

V1

V2

Va

Vc

Cb

tr

tr

57

Fl

Ob

Cl

Eh

Fh

Ba

V1

V2

Va

Vc

Cb

Fl
Ob
Cl
Eh
Fh
Ba

This block contains the musical notation for the woodwind and bass sections. It consists of six staves: Flute (Fl), Oboe (Ob), Clarinet (Cl), English Horn (Eh), Bassoon (Fh), and Bass (Ba). The key signature is G major (one sharp). The Flute and Oboe parts feature intricate sixteenth-note passages with grace notes. The Clarinet, English Horn, and Bassoon parts play a rhythmic accompaniment of eighth notes. The Bass part provides a steady eighth-note accompaniment.

V1
V2
Va
Vc
Cb

This block contains the musical notation for the string section. It consists of five staves: Violin 1 (V1), Violin 2 (V2), Viola (Va), Violoncello (Vc), and Contrabass (Cb). The Violin 1 and Violin 2 parts play a rhythmic accompaniment of eighth notes. The Viola, Violoncello, and Contrabass parts play a steady eighth-note accompaniment.

68

Fl

Ob

Cl

Eh

Fh

Ba

V1

V2

Va

Vc

Cb

73

Fl

Ob

Cl

Eh

Fh

Ba

V1

V2

Va

Vc

Cb

Fl

Ob

Cl

Eh

Fh

Ba

V1

V2

Va

Vc

Cb

Fl

Ob

Cl

Eh

Fh

Ba

V1

V2

Va

Vc

Cb

90

Fl

Ob

Cl

Eh

Fh

Ba

V1

V2

Va

Vc

Cb

96

Fl

Ob

Cl

Eh

Fh

Ba

V1

V2

Va

Vc

Cb

tr

rit.

tr

tr

II. Adagio non troppo (♩ = 62)

Flute

Oboe

B♭ Clarinet

English Horn

Horn in F

Bassoon

Violin 1

Violin 2

Viola

Cello

Bass

11

Fl

Ob

Cl

Eh

Fh

Ba

V1

V2

Va

Vc

Cb

19

Fl

Ob

Cl

Eh

Fh

Ba

V1

V2

Va

Vc

Cb

30

Fl
Ob
Cl
Eh
Fh
Ba

V1
V2
Va
Vc
Cb

41

Fl
Ob
Cl
Eh
Fh
Ba

V1
V2
Va
Vc
Cb

rit.

tr

III. Allegro (♩ = 120)

Flute

Oboe

B♭ Clarinet

English Horn

Horn in F

Bassoon

Violin 1

Violin 2

Viola

Cello

Bass

12

Fl
Ob
Cl
Eh
Fh
Ba
V1
V2
Va
Vc
Cb

21

Fl

Ob

Cl

Eh

Fh

Ba

V1

V2

Va

Vc

Cb

31

Fl

Ob

Cl

Eh

Fh

Ba

V1

V2

Va

Vc

Cb

40

Fl
Ob
Cl
Eh
Fh
Ba
V1
V2
Va
Vc
Cb

49

Fl
Ob
Cl
Eh
Fh
Ba

V1
V2
Va
Vc
Cb

57

Fl
Ob
Cl
Eh
Fh
Ba

V1
V2
Va
Vc
Cb

66

Fl

Ob

Cl

Eh

Fh

Ba

V1

V2

Va

Vc

Cb

75

Fl

Ob

Cl

Eh

Fh

Ba

V1

V2

Va

Vc

Cb

83

Fl
Ob
Cl
Eh
Fh
Ba

V1
V2
Va
Vc
Cb

90

Fl

Ob

Cl

Eh

Fh

Ba

V1

V2

Va

Vc

Cb

99

Fl
Ob
Cl
Eh
Fh
Ba
V1
V2
Va
Vc
Cb

110

Fl

Ob

Cl

Eh

Fh

Ba

V1

V2

Va

Vc

Cb

118

Fl

Ob

Cl

Eh

Fh

Ba

V1

V2

Va

Vc

Cb

126

Fl

Ob

Cl

Eh

Fh

Ba

V1

V2

Va

Vc

Cb

133

Fl
Ob
Cl
Eh
Fh
Ba
V1
V2
Va
Vc
Cb

tr. *rit.* *tr.*

3 3 3 3 3 3 3 3 3 3

Flute

Concerto in G Major

Tomaso Giovanni Albinoni (Op. 9 No. 6) 1722

Interpretation for Winds & Strings by Mike Magatagan 2021

I. Allegro (♩ = 96)

2

8

14

23

28

32

44

49

52

56

62

66 

71 

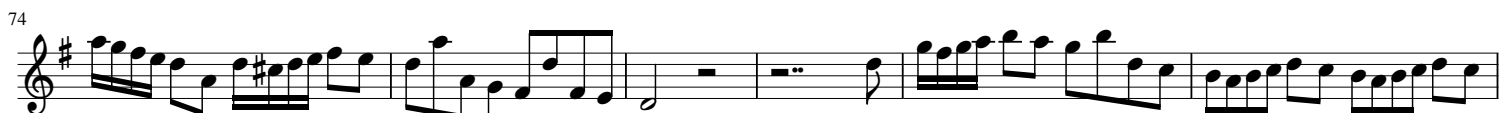
74 

80 

86 

92 

97 

II. Adagio non troppo (♩ = 62)

11 

23 

33 

42 

III. Allegro (♩ = 120)

17 *tr*

26 8

45

54 *tr*

63 4 *tr*

75

85 *tr*

94 8

113 3

120 *tr*

128

134 *tr* *rit.* *tr*

Oboe

Concerto in G Major

Tomaso Giovanni Albinoni (Op. 9 No. 6) 1722

Interpretation for Winds & Strings by Mike Magatagan 2021

I. Allegro (♩ = 96)

7

13

23

29

33

45

51

56

62

66

71 *tr*

75

82

87 *tr*

94

99 *rit.* *tr*

II. Adagio non troppo (♩ = 62)

3 *tr*

13 *tr*

23

31

41 *rit.* *tr*

III. Allegro (♩ = 120)

7 3 3 3 3 3 3 3 3 3 3

15 *tr* 3

25

8

44

3

3

54

3

3

3

3

5

68

3

3

78

3

3

3

3

3

3

87

3

3

tr

8

105

3

116

3

3

3

3

3

3

3

3

123

3

3

3

132

rit.

tr

B \flat Clarinet

Concerto in G Major

Tomaso Giovanni Albinoni (Op. 9 No. 6) 1722

Interpretation for Winds & Strings by Mike Magatagan 2021

I. Allegro (♩ = 96)

8

15

23

30

35

41

49

54

60

67

72

78

85

92

98

II. Adagio non troppo (♩ = 62)

14

26

39

III. Allegro (♩ = 120)

13

26

41

53

65

76

87

99

110

121

134

English Horn

Concerto in G Major

Tomaso Giovanni Albinoni (Op. 9 No. 6) 1722

Interpretation for Winds & Strings by Mike Magatagan 2021

I. Allegro (♩ = 96)

8

16

23

31

36

43

50

56

63

69

76

83

91

97

II. Adagio non troppo (♩ = 62)

14

27

39

III. Allegro (♩ = 120)

13

26

41

53

66

78

91

103

115

129

Horn in F

Concerto in G Major

Tomaso Giovanni Albinoni (Op. 9 No. 6) 1722

Interpretation for Winds & Strings by Mike Magatagan 2021

I. Allegro (♩ = 96)

9

16

23

31

38

45

51

57

63

69

75

81

88

rit.

95

II. Adagio non troppo (♩ = 62)

14

27

rit.

40

III. Allegro (♩ = 120)

14

27

42

54

67

78

92

103

115

128

Bassoon

Concerto in G Major

Tomaso Giovanni Albinoni (Op. 9 No. 6) 1722

Interpretation for Winds & Strings by Mike Magatagan 2021

I. Allegro (♩ = 96)

81

89

rit.

96

II. Adagio non troppo (♩ = 62)

14

27

rit.

40

III. Allegro (♩ = 120)

14

26

40

52

65

77

90

101

113

126

Violin 1

Concerto in G Major

Tomaso Giovanni Albinoni (Op. 9 No. 6) 1722

Interpretation for Winds & Strings by Mike Magatagan 2021

I. Allegro (♩ = 96)

92

92

101

101

II. Adagio non troppo (♩ = 62)

103

113

113

126

126

140

140

III. Allegro (♩ = 120)

150

160

160

170

170

180

180

190

190

200

200

210

210

56

64

71

80

86

93

100

110

122

128

134

rit.

Violin 2

Concerto in G Major

Tomaso Giovanni Albinoni (Op. 9 No. 6) 1722

Interpretation for Winds & Strings by Mike Magatagan 2021

I. Allegro (♩ = 96)

7

12

19

32

40

58

64

73

77

84

89

94

II. Adagio non troppo (♩ = 62)

13

25

37

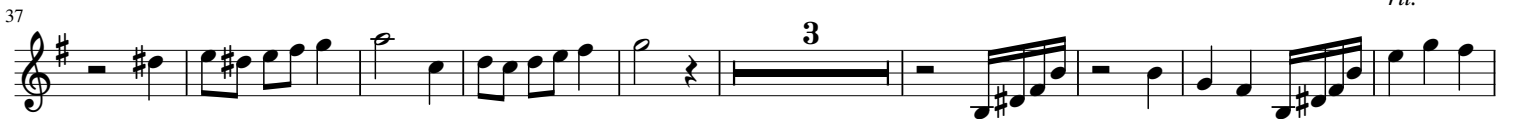

49

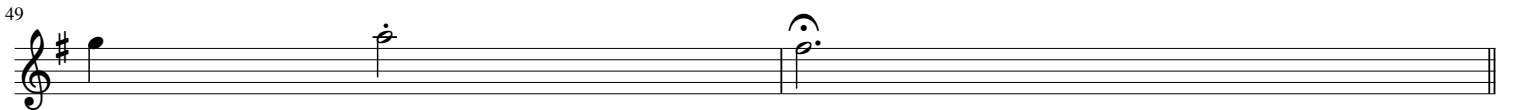

III. Allegro (♩ = 120)

10

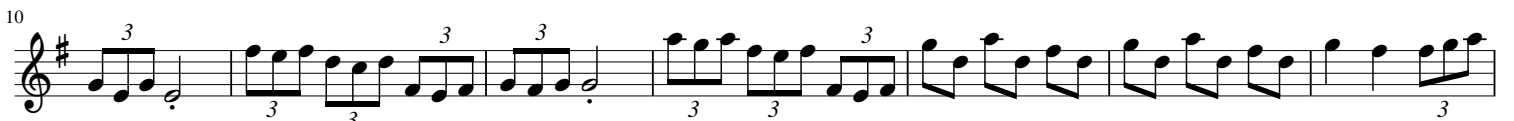

17

29

36

44

56

66

73

80

85

96

104

113

124

133

Viola

Concerto in G Major

Tomaso Giovanni Albinoni (Op. 9 No. 6) 1722

Interpretation for Winds & Strings by Mike Magatagan 2021

I. Allegro (♩ = 96)

9

17

31

41

61

72

79

87

94

II. Adagio non troppo (♩ = 62)

Cello

Concerto in G Major

Tomaso Giovanni Albinoni (Op. 9 No. 6) 1722

Interpretation for Winds & Strings by Mike Magatagan 2021

I. Allegro (♩ = 96)

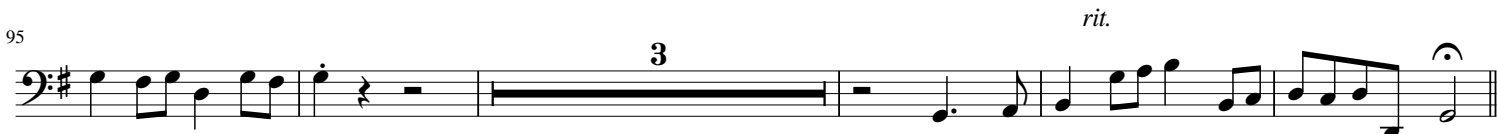
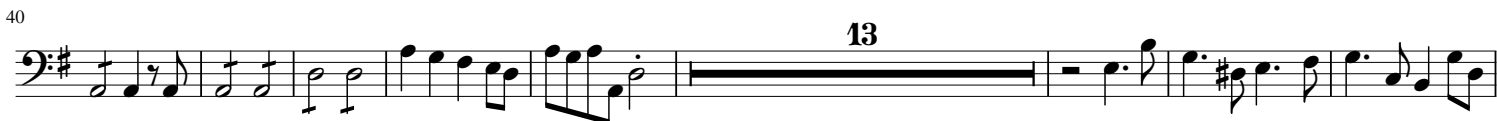
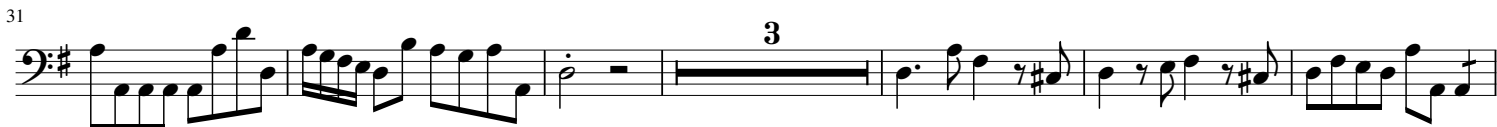

II. Adagio non troppo (♩ = 62)

17

40

III. Allegro (♩ = 120)

14

26

41

60

71

96

106

116

129

Bass

Concerto in G Major

Tomaso Giovanni Albinoni (Op. 9 No. 6) 1722

Interpretation for Winds & Strings by Mike Magatagan 2021

I. Allegro (♩ = 96)

9

20

34

45

65

77

85

93

II. Adagio non troppo (♩ = 62)

17

39

rit.

5

III. Allegro (♩ = 120)

14

26

3

3

43

8

63

74

14

98

111

3

125

4

rit.