

# Alexandre Pappas

Grèce, athenes

## MARCIA VIVA

### A propos de l'artiste

Alexandros Pappas est un citoyen grec. Il a étudié la composition et l'harmonie près de professeur Nestor Taylor et avec divers amis, il a composé plusieurs morceaux pour des productions et des créations audiovisuelles qui accompagnent des collection poétiques. Il a également distribué des CD s privé avec ses œuvres sur Amazon, en 2007, il a reçu le 2e prix de Xon-UNESCO composition défi (Grèce) et en 2008, 2009, 2010, 2011, il a reçu plusieurs prix au concours international de composition a Bolos-Grèce-(concours fundulis) Il est titulaire d'un baccalauréat dès arts en musique composition- Ses compos de musique, on été joué (première mondiale) par l'Ensemble de Sphère, au Brésil. Et du quatuor Nigun en Calabre, en Italie. . il travaille pour des pochettes de CD dans des livres, de poèmes ou de contes de fées. Dans un style romantique, ballet, classique.

**Qualification :** AUTODIDACTE  
BACHELOR OF ARTS IN MUSIC-COMPOSITION/IAA/

**Page artiste :** [https://www.free-scores.com/partitions\\_gratuites\\_alexandre-pappas.htm](https://www.free-scores.com/partitions_gratuites_alexandre-pappas.htm)

### A propos de la pièce

**Titre :** MARCIA VIVA  
**Compositeur :** Pappas, Alexandre  
**Droit d'auteur :** Alexandre Pappas © All rights reserved  
**Instrumentation :** Flute et Piano  
**Style :** Classique moderne  
**Commentaire :** Les notes, flute-piano, le son orch, cordes ausi son cordes le play along/facile pour piano et flute pour etudiants

Alexandre Pappas sur [free-scores.com](https://www.free-scores.com)

- écouter l'audio
- partager votre interprétation
- commenter la partition
- contacter l'artiste

# MARCIA

Score

## VIVA

ALEX.PAPPAS

3/4/14

Flute

String Ensemble 1

String Ensemble 2

*ff*

*mf*

10

Fl.

10

20

Fl.

20

[Title]

2

29

Fl.

37

Fl.

45

Fl.

53 Fl. *tr*

53

61 Fl.

61

68 Fl. *tr*

68

[Title]

4

Fl. 75

75

Fl. 83

83

Fl. 90

90

98 *tr*

Fl.

107

Fl.

117

Fl.

Fl. 126 *tr*

126

Fl. 136 *tr* *tr*

136

Fl. 146 *tr* *tr*

146

155

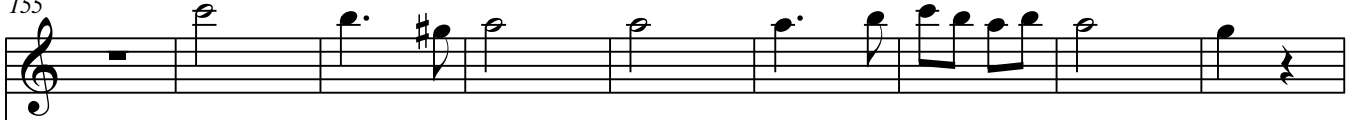
Fl. 

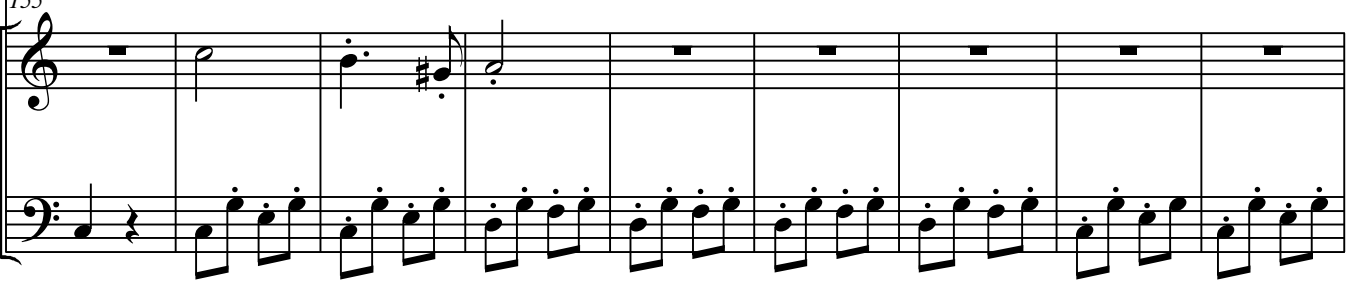
155 

164 *tr* 

164 

173 

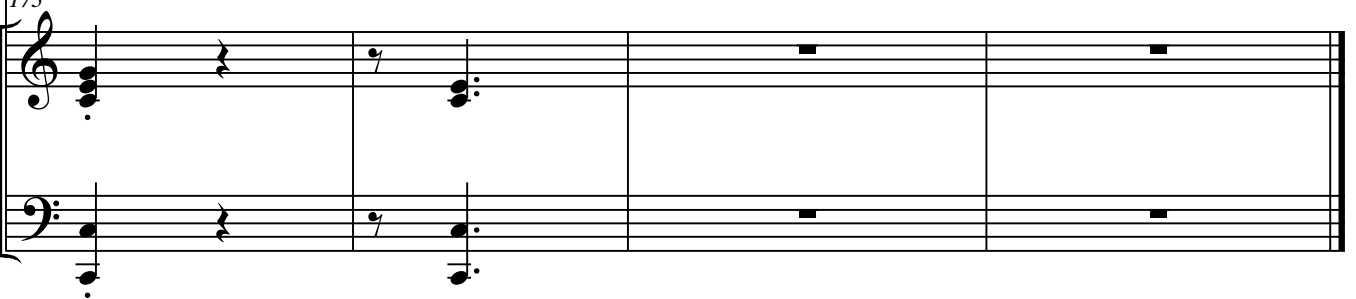
173 

# MARCIA

Flute

## VIVA

ALEX.PAPPAS

3/4/14

9

18

27

36

45

55

65

[Title]

2

75

85

94

104

115

125

136

148

160

171

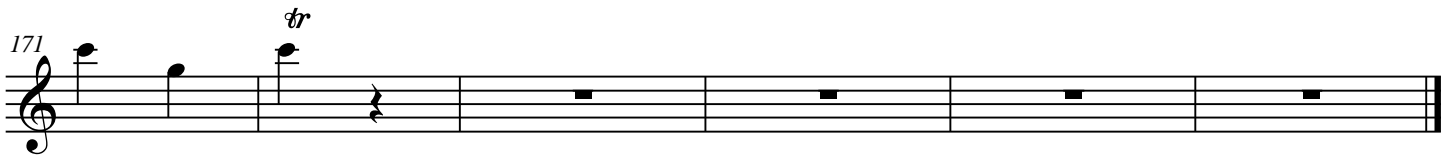

# MARCIA

String Ensemble 1

VIVA

ALEX.PAPPAS

3/4/14

1

*mf*

12

24

35

46

56

66

76

[Title]

2

87

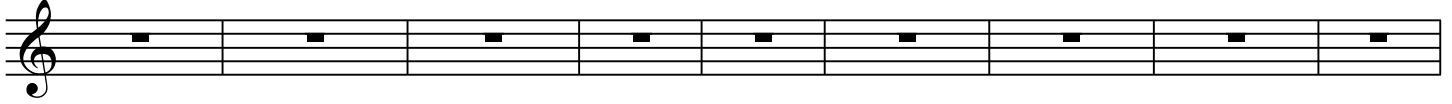

96

108

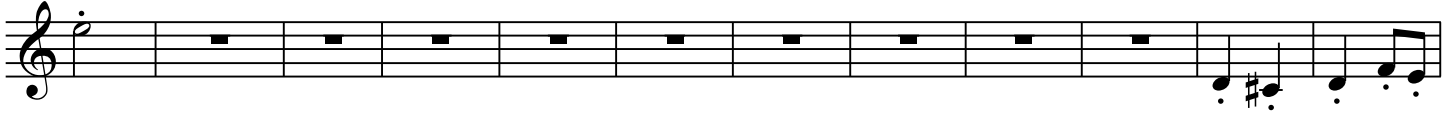

120

130

142

154

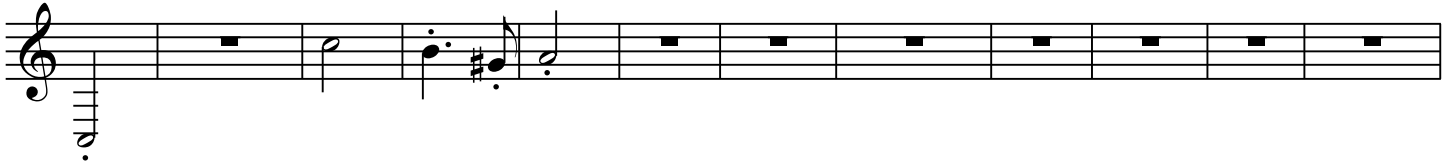

166

# MARCIA

String Ensemble 2

VIVA

ALEX.PAPPAS

3/4/14

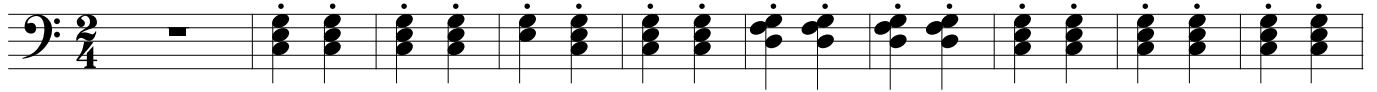

11

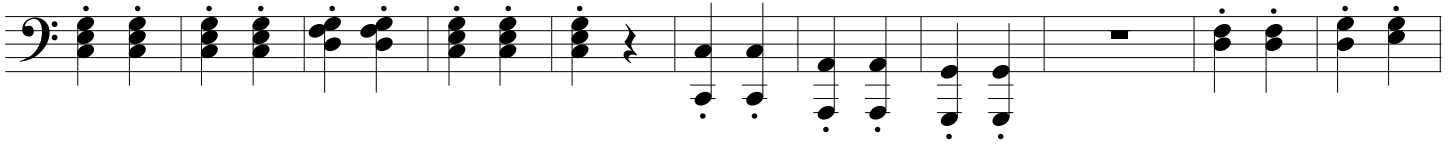

22

31

40

50

58

66

[Title]

2

74

83

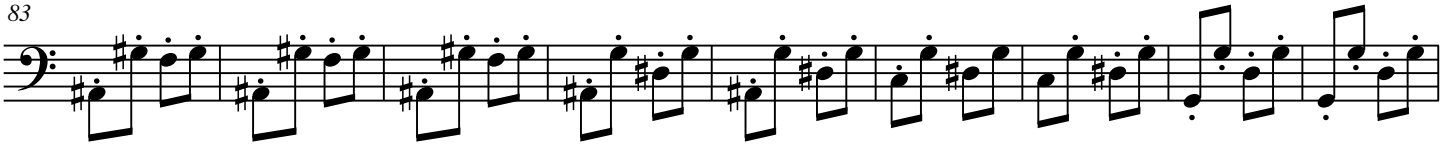

92

102

112

122

132

143

153

163

173

