

Alexandre Pappas

Grèce, athenes

OPUS CANTABILE

A propos de l'artiste

Alexandros Pappas est un citoyen grec. Il a étudié la composition et l'harmonie près de professeur Nestor Taylor et avec divers amis, il a composé plusieurs morceaux pour des productions et des créations audiovisuelles qui accompagnent des collection poétiques. Il a également distribué des CD s privé avec ses œuvres sur Amazon, en 2007, il a reçu le 2e prix de Xon-UNESCO composition défi (Grèce) et en 2008, 2009, 2010, 2011, il a reçu plusieurs prix au concours international de composition a Bolos-Grèce-(concours fundulis) Il est titulaire d'un baccalauréat dès arts en musique composition- Ses compos de musique, on été joué (première mondiale) par l'Ensemble de Sphère, au Brésil. Et du quatuor Nigun en Calabre, en Italie. . il travaille pour des pochettes de CD dans des livres, de poèmes ou de contes de fées. Dans un style romantique, ballet, classique.

Qualification : AUTODIDACTE
BACHELOR OF ARTS IN MUSIC-COMPOSITION/IAA/

Page artiste : https://www.free-scores.com/partitions_gratuites_alexandre-pappas.htm

A propos de la pièce

Titre : OPUS CANTABILE
Compositeur : Pappas, Alexandre
Droit d'auteur : - Creative Commons Licence...
Instrumentation : Flute, Piano, Bass
Style : Classique moderne
Commentaire : Facile pour trio d étudiant s A la place du basse un violoncelle Flute, Piano, Violoncelle

Alexandre Pappas sur [free-scores.com](https://www.free-scores.com)

- écouter l'audio
- partager votre interprétation
- commenter la partition
- contacter l'artiste

OPUS, CANTABILE

Score

[Subtitle]

ALEX, PAPPAS
AUGUST 2013

Flute

f

Piano

p

p

Solo Cello

mf

6

Fl.

6

Pno.

6

S. Vlc.

[Title]

2

23

Fl.

Pno.

S.Vlc.

28

Fl.

Pno.

S.Vlc.

34

Fl.

Pno.

S.Vlc.

40

Fl.

Pno.

S.Vlc.

45

Fl.

Pno.

S.Vlc.

50

6

56

Fl.

Pno.

S.Vlc.

62

Fl.

Pno.

S.Vlc.

68

Fl.

Pno.

S.Vlc.

73

Fl.

Pno.

S.Vlc.

[Title]

8

79

Fl.

Pno.

S.Vlc.

79

79

tr

84

Fl.

Pno.

S.Vlc.

84

84

84

89

Fl.

89

Pno.

89

S.Vlc.

92

Fl.

92

Pno.

92

S.Vlc.

10

95

Fl.

95

Pno.

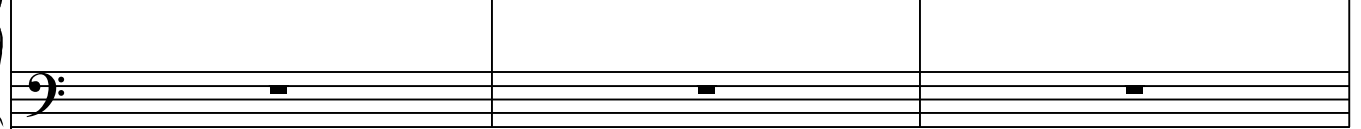

95

S.Vlc.

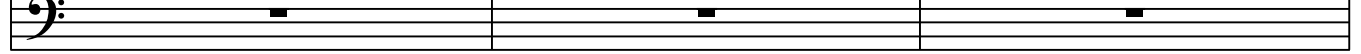

98

Fl.

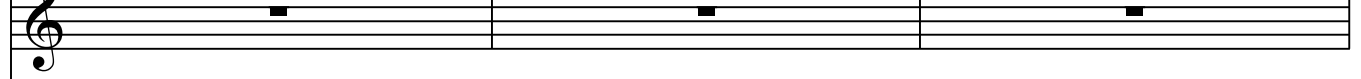

98

Pno.

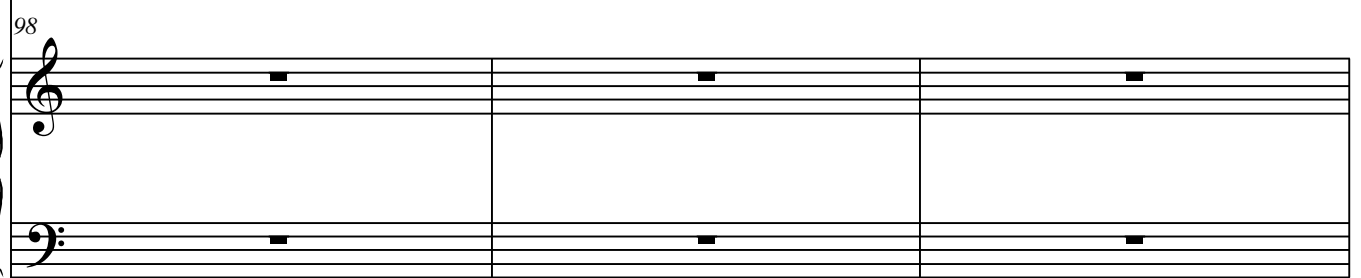

98

S.Vlc.

101

Fl.

Pno.

S.Vlc.

104

Fl.

Pno.

S.Vlc.

12

107

Fl.

Pno.

S.Vlc.

This block contains the musical notation for measures 107, 108, and 109. It features three staves: Flute (Fl.), Piano (Pno.), and Violoncello (S.Vlc.). The Flute staff uses a treble clef, while the Piano and Violoncello staves use a bass clef. Each instrument has a single note in each of the three measures, indicated by a small black square on the staff line.

110

Fl.

Pno.

S.Vlc.

This block contains the musical notation for measures 110, 111, and 112. It features three staves: Flute (Fl.), Piano (Pno.), and Violoncello (S.Vlc.). The Flute staff uses a treble clef, while the Piano and Violoncello staves use a bass clef. Each instrument has a single note in each of the three measures, indicated by a small black square on the staff line.

113

Fl.

Pno.

S.Vlc.

This block contains the musical notation for measures 113, 114, and 115. It features three staves: Flute (Fl.), Piano (Pno.), and Violoncello (S.Vlc.). The Flute staff is in treble clef, and the Piano and Violoncello staves are in bass clef. Each instrument has a single note on a staff in every measure, with the notes being identical across all three instruments in each measure.

116

Fl.

Pno.

S.Vlc.

This block contains the musical notation for measure 116. It features three staves: Flute (Fl.), Piano (Pno.), and Violoncello (S.Vlc.). The Flute staff is in treble clef, and the Piano and Violoncello staves are in bass clef. Each instrument has a single note on a staff in the measure, with the notes being identical across all three instruments.

OPUS, CANTABILE

Flute

[Subtitle]

ALEX, PAPPAS
AUGUST 2013

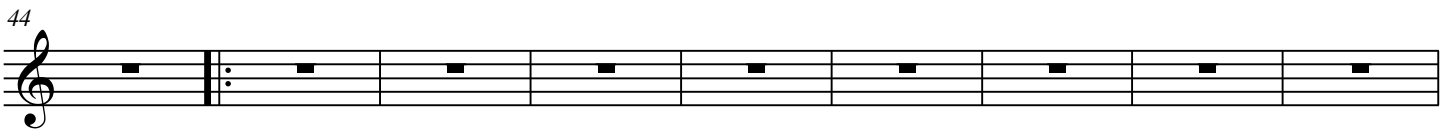
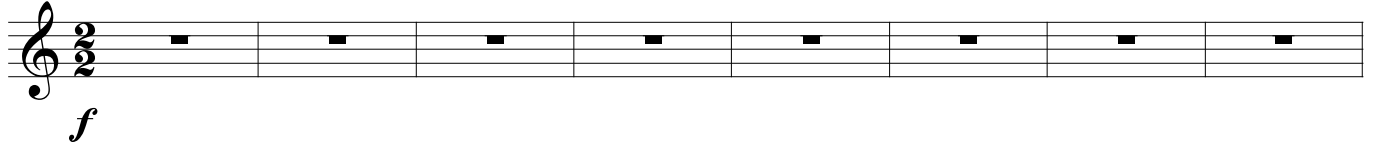

103

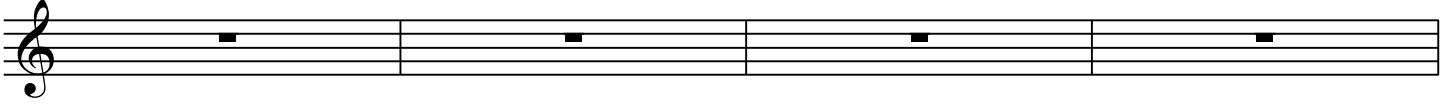

107

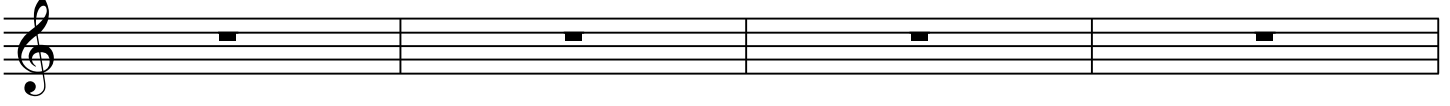

111

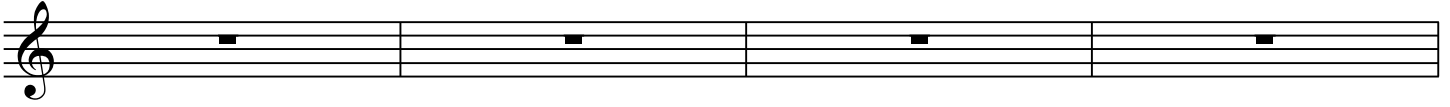

115

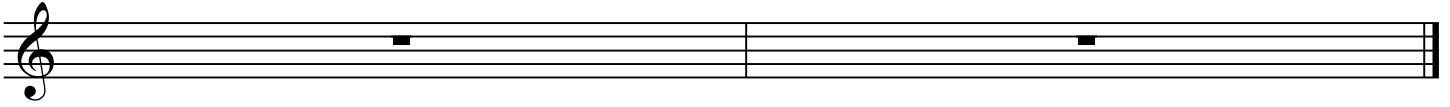

OPUS, CANTABILE

Piano

[Subtitle]

ALEX, PAPPAS
AUGUST 2013

Piano

7

14

20

[Title]

2

26

Pno.

32

Pno.

38

Pno.

44

Pno.

50

Pno.

56

Pno.

62

Pno.

69

Pno.

75

Pno.

81

Pno.

4

88

Pno.

92

Pno.

96

Pno.

100

Pno.

104

Pno.

108

Pno.

112

Pno.

116

Pno.

OPUS, CANTABILE

Solo Cello

[Subtitle]

ALEX, PAPPAS
AUGUST 2013

mf

9

17

23

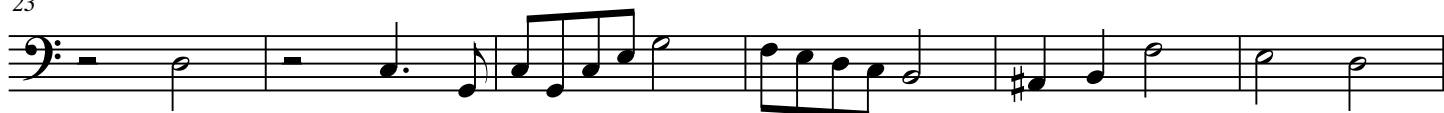

29

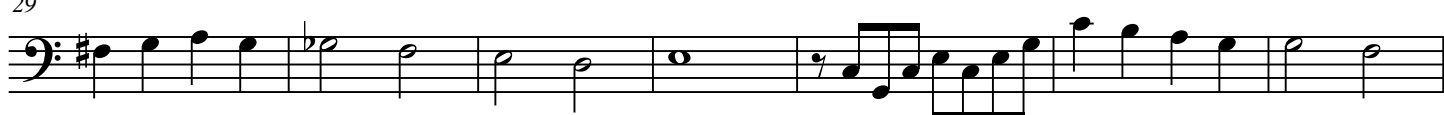

36

43

50

[Title]

2

57

64

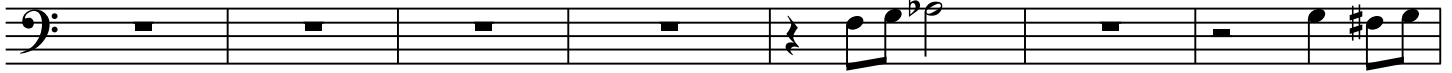

71

78

84

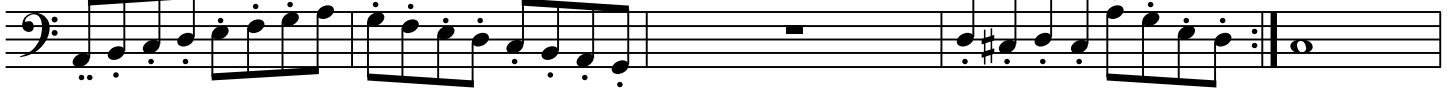

89

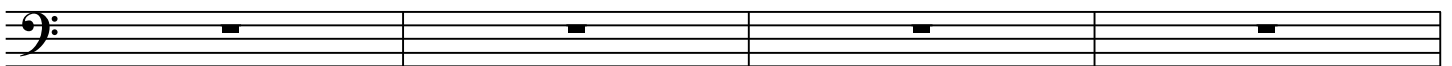

93

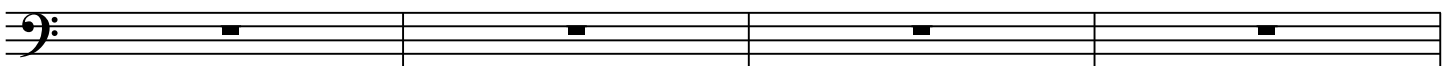

97

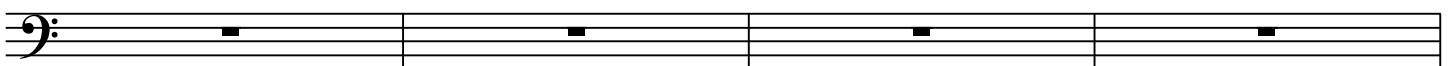

101

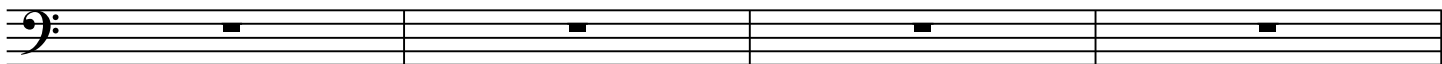

105

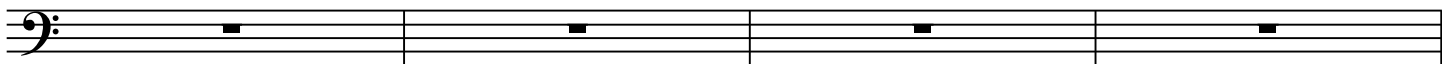

109

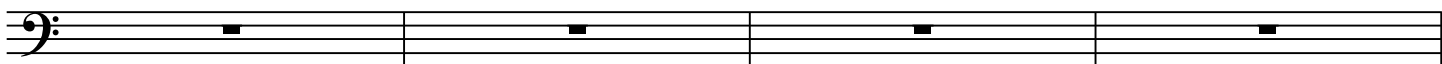

113

